COMIC PAGE
SATURDAY,
AUGUST 5, 1939.

(Copyright, 1939.)



(Copyright, 1939.)



(Copyright, 1939.)



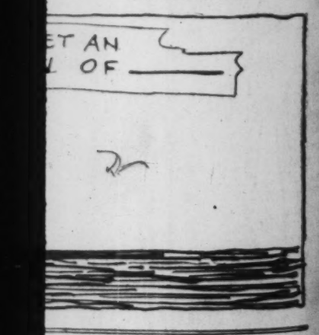
(Copyright, 1939.)



(Copyright, 1939.)



(Copyright, 1939.)



(Copyright, 1939.)



ON TODAY'S EDITORIAL PAGE

The Man of the Hour: *Editorial.*
The Crops Come In: *Editorial.*
The Quarrel With the New Deal: *From the Springfield (Mass.) Republican.*

ST. LOUIS POST-DISPATCH

Sunday Post-Dispatch—86 Pages Today

Sections	Pages	Sections	Pages
Comics, 2 Sections	12	Main News	Part 1—12
Editorial	Part 2—6	Sports	
Financial		"Pictures"	16
Everyday Magazine Radio Drama	Part 6—8	Real Estate	Part 3—12
		Society	Part 5—14
		Wants	Part 4—6

VOL. 91. No. 335. PART ONE. ST. LOUIS, SUNDAY MORNING, AUGUST 6, 1939. PAGES 1—12A ***** PRICE 10 CENTS.

AGITATION AGAINST U. S. GROWS IN NORTH CHINA

American Authorities Make New Protests to Japanese Although Latter Deny Such a Movement Is Under Way.

OUR NATIONALS TO QUIT KAIFENG

Some Are Reported to Have Fled Already—Mission Buildings Said to Have Been Wrecked in Yochow Demonstrations.

SHANGHAI, Aug. 5 (AP).—United States authorities made new representations today to the Japanese against anti-American demonstrations in Kaifeng, despite Japanese denials that an anti-American movement was under way in North China.

Increasingly threatening anti-American agitation caused Americans in Kaifeng to get ready for flight from the Honan Province capital and it was understood that some already had left, although direct reports of the Kaifeng situation were meager.

American authorities in Hankow, the nearest large city, said their information came from authoritative quarters sufficient to warrant further representations to the Japanese, who control Kaifeng, the seat of extensive American mission properties and some business concerns.

American officials were anxious concerning Chinese press reports—not confirmed by other sources—that anti-foreign demonstrations at Yochow had wrecked mission buildings and compelled both American and British missionaries to leave the city.

Japanese denied, however, that there had been any disorders in Yochow, an important port in Hunan Province at the confluence of the Yangtze River and Tungting Lake. Records here indicated two missionaries of the Reformed Church in the United States were there: The Rev. Edwin Beck of Tiffin, O., and Miss Mary Edna Myers, a nurse, of Westminster, Md.

It was understood here that since the Japanese occupation of Yochow the Americans had been living outside the city at a mission school on the shore of Tungting Lake.

It was reported that the Japanese at Kaifeng, near the Yellow River, cut the city's communications after Americans there had sent first word of their plight by a courier who crossed the Japanese lines and telegraphed the United States Embassy at Chungking.

Japanese spokesmen asserted they had little information from Kaifeng. "As far as we know the movement there continues to be entirely anti-British," said one.

CHINESE REPORTED ACTING FOR JAPAN

WASHINGTON, Aug. 5 (AP).—Officials are observing with the greatest care what they say appears to be an effort by Japan to expel Americans and other foreigners from China by getting the Chinese to do it.

Dispatches in the last few months indicate, they assert, that the Japanese have taken a new tack in their policy toward foreigners in the occupied areas. Hitherto they have acted directly against occidentals, restricting their activities, interfering with their treaty-granted rights and on occasion—American notes to Japan have charged—assaulting them.

Now, in the view of some analysts here, the Japanese have decided their most effective course is to bring about the withdrawal of the foreigners by getting the Chinese to work on them.

If definite proof is obtained here that specific outbursts of anti-foreign feeling among the Chinese, which may be directed against Americans, are initiated and impelled by the Japanese, there is every indication the State Department will hold Japan itself responsible for them.

Two Priests of American-Administered School Arrested.

PEIPING, Aug. 5 (AP).—Authorities of Fujen University, an American-administered Catholic institution, disclosed today that two priests had been arrested by police of the Japanese-controlled Peiping

Continued on Page 2, Column 1.

BRITISH WAR GAMES IN AIR, ON LAND AND SEA THIS WEEK

1300 Planes and 55,000 Men to Take Part in Aerial Maneuvers — Blackout for Two-Thirds of England.

LONDON, Aug. 5 (AP). — The army, navy and air force prepared tonight for next week's vast maneuvers which will find virtually the entire country geared to wartime efficiency.

At the same time Britain will carry on over conference tables in Moscow and Tokyo its attempts to negotiate a tri-Power mutual assistance pact and an end to the Tientsin dispute.

There were two developments today in the talks with the Soviet Government:

1. British and French military missions left for Russia for conferences with Soviet military leaders designed to parallel and speed negotiations for the proposed alliance treaty.

2. William Strang, special envoy sent to Moscow June 12 to assist in the pact negotiations, will leave next week for London though obstacles still exist among the three powers. Sir William Seeds, the British Ambassador, will carry on the talks.

Three-Day Bank Holiday.

Britain meanwhile was celebrating the first of the three days of the annual August bank holiday from which it will plunge into the activity of next week.

More than 1300 warplanes and 55,000 Royal Air Force officers and men will stage a mock air war from 8 p. m. Tuesday to 7 p. m. Friday to "defend" a wide area of southeastern England from raids by "hostile bombers."

Planning to test how the country would fare in an air attack from Europe, the R. A. F. has designated 500 of its latest bombers as the attacking fleet and some 800 fighters and reconnaissance planes are allocated to defense.

The attackers will come from over the North Sea to strike at key targets like London and large munitions plants, while observer units operating secret detectors will seek to locate them before they cross the coast.

Warnings will be flashed to pursuit squadrons, anti-aircraft batteries, balloon barrage stations and air raid precautions centers.

Three lines of fighters will take the air to intercept the attackers while hidden anti-aircraft batteries also will join the defense. Theoretically many raiders would be downed by the first wave of defenders but in the test all will continue to their objectives to exercise every section of the defense set-up.

At the peak of the mock air war, two-thirds of England will be blacked out during the early hours of Thursday in a test of the air raid precautions organization.

Maneuvers for Navy.

The navy is tuning up 133 reserve warships for an inspection next Wednesday by King George VI in Weymouth Bay and subsequent maneuvers.

Units of the home fleet slipped from their bases last week for gunnery exercises. They will be joined after Wednesday by the reserve vessels for combined exercises which naval experts declare will be the largest war games at sea in history.

Both fleets already are on wartime footing and the exercises are timed to continue to near the end of September, covering the period which many fear may be one of crisis for Europe.

SEES HIS WIFE OFF TO BRITAIN, THEN FLIES TO MEET HER

James P. Mills Takes Clipper Three Days After She Leaves New York on Liner.

NEW YORK, Aug. 5 (AP).—Mrs. James Paul Mills, who waved goodby to her husband from the liner Normandie's rail here Wednesday, will be greeted by her husband when the ship docks at Southampton, England.

Mills, sportsman and polo player, of Old Westbury, N. Y., left today for Europe aboard Pan American Airways' American Clipper.

As he boarded the Clipper, he said, smiling: "My wife will be surprised to see me!"

CYANIDE GAS FOR RATS ROUTS 10 STOWAWAYS ABOARD SHIP

Fumigating Crew Turns Up Brazilians Who Say They Paid to Be Smuggled Into U. S.

NEW YORK, Aug. 5 (AP).—Ten young men from Brazil who stowed away in the hold of a freighter at Rio de Janeiro July 14 were smoked out today when the ship was fumigated with cyanide to kill rats.

The Ayuruoca of the Lloyd Brasilerio line docked this morning at the Bush Terminal in Brooklyn. A few hours later the crew began to fumigate the hold, and as usual closed the hatches. There was a frenzied tapping from below and the crew reopened the hatches. The 10 men, clad only in their underwear, came out, alternately gasping and yelling in Portuguese.

Through an interpreter they told police they were smuggled aboard the ship and were to have met a man in New York who would get them in to the United States for $250. They were held for immigration authorities.

PLUMA LOUISE PALMER SUES FATHER-IN-LAW FOR $500,000

Potter D'Orsay's Widow Acts After Attempt to Remove Her as Administratrix.

SARASOTA, Fla., Aug. 5 (AP).—Pluma Louise Palmer sued her socially-prominent father-in-law, Honore Palmer, for $500,000 damages today as the result of his court attempt to have her removed as administratrix of the estate of her late husband, Potter D'Orsay Palmer.

The former waitress, who was the fourth wife of the playboy heir, charged Honore Palmer had "sought to bring her into public scandal, disgrace and ill repute."

Mrs. Palmer's attorney, Frank Redd Sr., also filed an answer to her father-in-law's charges in the estate litigation, flatly denying any mismanagement of the estate's assets.

7 KILLED IN PLANE CRASH ON MOUNTAIN IN SPAIN

Craft Thought to Be French Goes Down After Hitting Peak in Fog.

MADRID, Aug. 5 (AP).—Civil guards in the town of Montroig reported today an airliner en route from Toulouse, France, to Casablanca crashed in the Llaveria Mountains in a heavy fog, killing seven persons aboard.

The plane was reported to have struck the highest peak of the mountains. The craft lost a wing, glided over the mountains and crashed.

Civil guards said papers found in wreckage of the tri-motored craft indicated it wa a French plane. The names of the victims were not learned immediately.

DOVE-DANCER AND DOVES COLLAPSE FROM OVERWORK

Rosita Royce Suffers Breakdown After 10-Performance-a-Day Pace at New York Fair.

NEW YORK, Aug. 5 (AP).—Rosita Royce, dove-dancer at the New York World's Fair, was in a hospital today—and 14 of her 21 doves were under care of veterinary.

Dr. Arnold Gottesman, the 23-year-old dancer's physician, said she was suffering from a serious nervous condition after working 10 performances a day since the exposition's opening.

The doves were being taken care of in her apartment. Seven were said to have a heart ailment and the others incapacitated by swollen joints.

ITALIANS START FINAL BATTLE OF WAR GAME NEAR FRANCE

Mobile Army's Planes Attack Invaders Trying to Reach Plateau in Turin Industrial Area.

TURIN, Italy, Aug. 5 (AP).—The "Battle of the Po," culminating phase of Italy's annual war games, began today with invading and defending armies rushing at each other.

"Red" invaders poured down from the Alpine heights of the French frontier region, seeking to reach the plateau west of Turin before they could be blocked by "Blue" defenders.

The defending forces, the highly mobile Army of the Po, has concentrated for several days east of Turin, one of Italy's most important industrial centers.

"Enemy" planes impeded the advance of the "Blue" army by bombarding and machine-gunning its columns. Their "bombs" "destroyed" three bridges across the Po, but "enemy" engineers built new ones with pontoons.

THIRD-STORY PLUNGE FATAL

Anthony Werth Dies of Injuries Suffered Wednesday.

Anthony Werth, 56 years old, a wallpaper cleaner, died at City Hospital yesterday of injuries suffered Wednesday, when he jumped from a third-floor porch at his rooming house, 3801 West Pine boulevard, to a brick-paved yard.

Werth told police he had been in poor health. He suffered a broken back, fractured pelvis and internal injuries.

STREET PREACHED ETHICS TO OTHERS DESPITE BRIBERY

Three Weeks After Insurance Payoff, He Read Paper to Meeting at White Sulphur Springs.

NO SIGN HE TOLD 'LONG STORY' THERE

Nothing in Record to Show 'Little Fellows' Learned Any More Than 'Big Boys' in New York.

Whatever else happened at the annual meeting of the Western Underwriters' Association at White Sulphur Springs, W. Va., in April, 1936, there is nothing in the record to show that the late Charles R. Street, told the "little fellows" who assembled there any more about how he purchased the Missouri fire insurance rate compromise, than he had told some of the "big boys" in New York.

Testimony at the New York session last week in the Federal Court investigation of the compromise w that Street promised at least two officers of smaller insurance concerns to tell the "long story" of the Missouri deal at the White Sulphur Springs meeting. To one of them he wrote that he had detailed his story in New York to "all of the big boys who could be gotten together during the winter vacation season," and he added, "Will tell you all about it at White Sulphur Springs." Unfortunately, neither of these "little fellows" was able to attend the convention.

However, about all that the "big boys" learned from Street, so far as testimony has showed, was that he was raising $460,000 for "legal expenses," which was what everybody was told. Now everybody knows he used the money for bribery.

From Bribery to Ethics.

There was good golf weather and three verdant courses at the Greenbrier Hotel, White Sulphur Springs, when the underwriters' organization, representing a large Middle Western territory, convened. Perhaps that interfered with Street's plans to tell all.

But he was not silent. The meeting was hardly well under way when Street, fresh from completing the bribery, less than three weeks previously, breathed deep of the Alleghany Mountain air and, as chairman of the Committee on Cooperation in Loss Adjustment Practices, read a report on the ethics of the business. As to this, a trade paper related at the time:

"In criticizing the solicitation of adjustments, the committee bluntly says that in certain localities the practice has degenerated to the level of ambulance chasing. It deplored the tendency toward lobbying and entertaining field men lavishly to gain patronage . . . It held adjusters must be in a position at all times to do their duty without fear or favor. The committee feels it has done much in recent years in bringing about the bettter handling

Continued on Page 7, Column 1.

PARTLY CLOUDY, SOMEWHAT UNSETTLED TODAY, TOMORROW

THE TEMPERATURES.

12 noon	84	7 p. m.	82
1 p. m.	85	8 p. m.	80
2 p. m.	85	9 p. m.	79
3 p. m.	86	10 p. m.	*77
4 p. m.	86	11 p. m.	*75
5 p. m.	84	12 midnight	*74
6 p. m.	83	1 a. m.	*72

*Indicates street reading.

Yesterday's high, 86, at 2:15 p. m.; low, 70, at 5 a. m.

Relative humidity at 6 p. m. yesterday, 47 per cent.

Official forecast for St. Louis and vicinity: Partly cloudy and somewhat unsettled today and tomorrow.

Missouri: Partly cloudy and somewhat cooler today and tomorrow; thundershowers and cooler in northwest portion tomorrow.

Illinois: Partly cloudy and somewhat unsettled today and tomorrow; continued warm.

Sunset 7:07 p. m.; sunrise (tomorrow) 5:07.

Stage of the Mississippi at St. Louis, 3.1 feet, a fall of 1.4.

Outlook for the Week.

CHICAGO, Aug. 5 (AP). — The weather outlook for next week in the Upper Mississippi and Lower Missouri valleys: Scattered thundershowers and cooler Monday, and again last of week; generally fair, with temperatures near or somewhat above normal middle of week.

PEPPER CHARGES 'UNHOLY ALLIANCE' FIGHTS NEW DEAL

His Attack on Critics Precipitates Last-Minute Clash Among Democrats in Senate.

HEARD AFTER VOTE ON POINT OF ORDER

Burke, Bailey Leave Chamber — Floridan, Pressed for Names, Denies Referring to Any Senator.

WASHINGTON, Aug. 5 (AP).—Senator Pepper (Dem.), Florida, stirred a bitter last-minute quarrel in the Senate today with a speech in which he accused "an unholy alliance of those in and out of Congress" of conniving to "scuttle" the New Deal's social and economic programs.

Senator Burke (Dem.), Nebraska, made a point of order soon after Pepper began, asserting the accusations violated Senate rules. The point was sustained, but Senator Minton (Dem.), Indiana, moved to permit Pepper to proceed. On a roll call, the motion carried, 34 to 15. Burke walked from the chamber.

In his strongly-worded speech, Pepper deplored "the cold heartlessness with which bitter men make the helpless suffer when they war for power and the presidency of the United States." He did not name the objects of his attack, but he asserted:

"I accuse them of having prostituted their power to serve the United States Chamber of Commerce, the Manufacturers' Association, and the beneficiaries of special privilege, who hate in their hearts that man who has tried to lighten the burden of toil on the backs of labor."

Says Group Fought Wage Act.

He accused the "intriguing alliance" of "trying to strike down by emasculation and assassination the Fair Labor Standards Act," adding:

"I accuse this machiavellian alliance of fostering and encouraging unhappy division in the ranks of labor, not because they love one side more than the other, but because they want to keep the working man helpless and supine, so that they shall continue to hold him in the tight clutches of economic bondage."

The same group, he asserted, has been responsible for "strangling" the President's power to conduct the country's foreign policy.

He said they killed the lending bill in spite of a knowledge on their part that it would aid the unemployed, the business man and the taxpayer.

"I accuse them," he said, "of setting fire to the barn for the insurance and of burning the horses along with the hay."

George Calls for Names.

Senator George (Dem.), Georgia, interrupted to ask if Pepper would name those to whom he referred in his statement.

"The Senator from Florida refers to those who in the opinion of the Senator from Florida come within the categories mentioned," Pepper replied.

The Republicans tittered. George then asked: "Has the Senator from Florida the courage to name anybody?"

Senator Lee (Dem.), Oklahoma, quickly arose to his feet to remark that if Pepper should name anyone he would be acting contrary to parliamentary procedure.

George then said to Pepper: "Do you refer to anyone in the United States Senate?"

"I did not name anyone in the United States Senate," Pepper said.

George insisted, however, repeating his question, and Pepper replied that he did not refer to any Senator.

Bailey Calls Speech "Cowardly."

Bailey (Dem.), North Carolina, called the Pepper speech "cowardly and mendacious."

"Under the rules of the Senate," said Pittman (Dem.), Nevada, presiding, "such a statement is out of order."

"In order or out of order," Bailey snapped in reply, "I shall make this statement. I shall make it privately." He left the chamber.

Senator Downey (Dem.), California, a New Dealer, as is Pepper, pleaded for "understanding between Senators," and added:

"God help us, if we can't meet our problems in a spirit of tolerance and understanding and recognize the right of the opposition to present its own views."

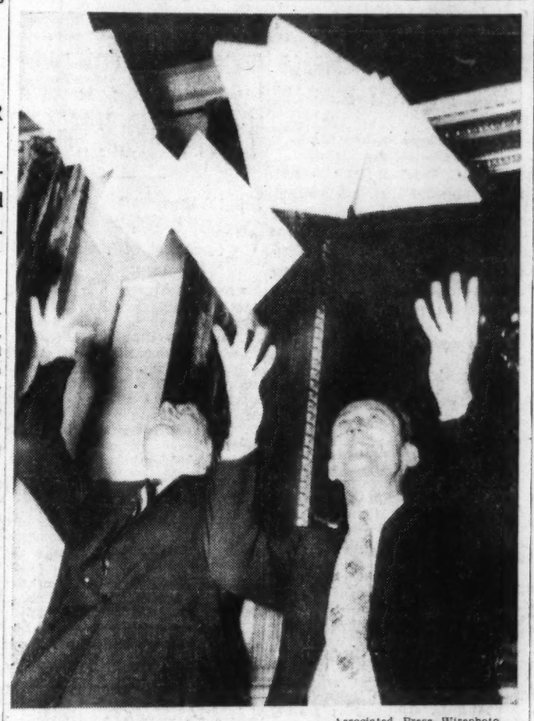
Charles Michelson Says Hatch Law Is Republican Victory.

Charles Michelson, publicity director for the Democratic National Committee, said tonight that some recent incidents appeared to sug-

Continued on Page 2, Column 2.

CONGRESS ADJOURNS; FARM AID, SECURITY FUNDS INCREASED

School's Out!



—Associated Press Wirephoto.

SENATORS EDWIN C. JOHNSON AND HATCH COLORADO and New Mexico Democrats tossing in the air bills rejected by the adjourning Senate.

Survey of the Session's Acts; Despite Some Notable Defeats, New Deal Got Most of Program

$1,800,000,000 More Appropriated Than in 1938 — Politically, Coalition Greatly Damaged Roosevelt Prestige.

By RAYMOND P. BRANDT
A Staff Correspondent of the Post-Dispatch.

WASHINGTON, Aug. 5. — The first session of the Seventy-sixth Congress, which adjourned today came in like a lion in January and went out the same way but during the seven-month period the hard-pressed New Deal was able to enact many of President Roosevelt's recommendations and successfully block measures to which he was opposed.

The outstanding New Deal defeats were on the postponed revision of the neutrality laws, the rejection of the White House spending and lending program, including the $800,000,000 additional slum clearance proposal, and the enactment of the Hatch "clean politics" bill.

President's Prestige Suffers.

From a political standpoint, however, the coalition of Republicans and anti-New Deal Democrats greatly damaged the Roosevelt prestige and the assaults of the last two months, a continuation of the New Deal rout over the Supreme Court fight of 1937, demonstrated that the ill-led, demoralized Roosevelt forces are not the well-disciplined troops that overwhelmed virtually all opposition from 1933 through 1936.

Elated by their recent victories, the anti-Roosevelt Democrats, especially those from the South, are preparing to carry their fight into the 1940 convention against President Roosevelt and his political advisers. The New Dealers, on the other hand, although depressed by the results of the rebellion, are counting on unfavorable popular reaction to the "economy" and "conservative" actions of the anti-White House blocs. Although they have scant tangible evidence to support their claims, they insist that the country "in general" was with the President on the spending-lending proposal, and that he had widespread popular support for immediate revision of the neutrality laws.

The legislative "box-score" for the past seven months reveals that the White House had several unspectacular but winning innings. Although the plays were close and hard-fought in most instances, the administration came through with majorities, and usually got the best of the conference compromises between the Senate and the House.

Economy—Only in Name.

In his January message, the President emphasized two recommendations—for larger national defense appropriation and a continuation of the spending program. The Republicans and anti-New Dealers boldly announced that they purposed to carry out the mandate for economy given by the November elections.

"Economy," however, became a counterfeit word. Appropriations for the current fiscal year were more than 13 billion dollars, or about $1,800,000,000 more than those made at the 1938 session.

The "economy bloc" did attempt to cut down relief appropriations for the 1939 fiscal year, but after the President insisted on his full recommendation, the net saving was the comparatively small $50,000,000. Without much protest, $1,755,600,000 was appropriated for relief during the current fiscal year, about $785,000,000 less than appropriated for last year, but there is no assurance that the President will not ask for a supplemental appropriation next winter. That has been the practice of the last few years.

The White House got virtually everything it asked for in the way

Continued on Page 4, Column 3.

SESSION AT A GLANCE: 793 MEASURES PASSED; $13,000,000,000 SPENT

By the Associated Press.

CONVENED Jan. 3, 1939.

Major measures passed—Defense program of nearly $2,000,000,000; relief bill appropriating $1,775,000,000 and curtailing WPA activities; Government reorganization; Social Security revision; extension of Roosevelt monetary powers; Hatch bill barring most Federal officials from election campaigns.

Major measures killed—Roosevelt lending bill; Townsend old-age pensions.

Major measures postponed until 1940—Neutrality law revision; amendments to Wagner Act and Wage-Hour Act; Wagner national health program; railroad aid bill.

Appropriations authorized — $13,000,000,000.

Bills signed by President—425.

Bills vetoed by President—18.

Bills awaiting Presidential action—350.

Nominations confirmed by Senate—10,967.

Nominations rejected by Senate—12.

HOUSE FINALLY ACCEPTS SENATE PROVISION FOR LOANS ON CROPS

Last Deficiency Bill, Carrying Total of $185,000,000, Includes $119,000,000 for Commodity Credit Corporation.

CHANGES IN PENSION LEVIES AND BENEFITS

Usual Filled Galleries and Color at Finish—Roosevelt Sends Note Wishing Weary Members Pleasant Vacation.

WASHINGTON, Aug. 5 (AP).—The first session of the Seventy-sixth Congress adjourned at 6:36 o'clock tonight after completing favorable action on the last deficiency bill, carrying $119,599,918 for farm surplus crop control, and sending the conference report making sweeping revisions in the Social Security system to the White House.

Adjournment came first in the House, then a few minutes later in the Senate, where Democratic Senators had engaged in a final furious clash over the New Deal.

Near the close President Roosevelt sent a little farewell note wishing the legislators a pleasant vacation and in the Senate Barkley of Kentucky, the majority leader, made a speech. "It has been a hard session," he began. Senators and galleryites guffawed. He then went on to say it had been a "hard-working session," which had actually accomplished much more than events of the last few weeks would indicate. When he moved adjournment, it carried on a voice vote, with comedians in the gallery loudly "voting" in the negative.

Note on Green-Tinted Paper.

The President's note, on green-tinted paper, was addressed to Vice-President Garner, and said:

"My Dear Mr. President:

"At this time of the adjournment of the first session of the Seventy-sixth Congress, will you express to the members of the Senate my good wishes for a pleasant vacation."

Senator Barkley had carried in a pocket of his gray-blue coat the final measure upon which all members of both houses were ready to agree—a concurrent resolution setting forth that, when the two houses completed their business today, they should adjourn sine die. (The Latin phrase means, literally, without day, or with no day set for reconvening, beyond that established by the Constitution.)

Color and Chit-Chat.

The dainty, history-laden, ivory gavel of Vice-President Garner and the more robust mallet-like hammer with which Speaker Bankhead maintains order in the House gave the closing raps.

In the Senate before the end Senators wandered in and out of cloakrooms, engaged in personal chit-chat (to such extent that there were frequent and sometimes indignant calls of "Mr. President, may we have order?"). Tall Senator Henry Cabot Lodge, Massachusetts Republican, sat in Vice-President Garner's chair, fingering the Senate's ancient gavel. (It dates back to Colonial days. All that remains is the head, and the fingers of many presiding officers have worn it down to something resembling a spool).

The galleries of both branches were filled with colorfully dressed throngs, and long queues of sightseers extended from every gallery door.

RIBBING IN HOUSE ON LOAN REVERSAL

The deficiency bill was adopted in the form of a conference report — a "compromise" which almost completely reversed one of the victories of the powerful House coalition economy bloc. On Wednesday the House approved a bill

Continued on Page 2, Column 5.

SMITH OF VIRGINIA TO DIRECT INQUIRY INTO LABOR BOARD

Author of House Resolution Promises Thorough, Impartial Investigation of Act's Administration.

NO PUBLIC HEARINGS, IF ANY, TILL OCTOBER

Bankhead Names Two New Dealers and Former Labor Counsel to Five-Man Committee.

WASHINGTON, Aug. 5 (AP).—A five-man House committee was named by Speaker Bankhead today to inquire into the administration of the Wagner Labor Relations Act.

Bankhead, after more than three weeks' deliberation, appointed these members to the committee which the House previously had authorized by an overwhelming vote: Representatives Smith, Virginia; Healey, Massachusetts, and Murdock, Utah, Democrats; Halleck, Indiana, and Routzohn, Ohio, Republicans.

Less than an hour after the appointments were announced, the committeemen decided informally that Smith should act as chairman, although there was no official election.

Speaking to newspapermen later, Smith said. "Every member of the committee expressed himself as desirous to conduct a thorough, fair and impartial investigation."

He remarked that, since none of the committeemen was disposed to work during the month of August, they would reassemble here Sept. 7 to outline the scope of the inquiry. Public hearings, if there are any, probably will not start until early in October, he indicated.

Smith, whose home is in nearby Alexandria, Va., pushed authorization for the inquiry through the House and his appointment as number one man on the committee was in accordance with customary House procedure.

Healey, who resigned as a member of the Dies Committee on un-American activities to take the new position, is co-author of the Walsh-Healey Act, setting up working standards for persons engaged in the production of goods under Government contracts.

Both Healey and Murdock are regarded by their friends as administration supporters. Murdock has been an active member of what is widely known as the House liberal bloc.

Halleck, who came to Congress four years ago, recently helped draft and supported the transportation bill to bring water carriers under the jurisdiction of the Interstate Commerce Commission, as railroads and trucks now are.

Routzohn, a first-termer, represented the A. F. of L. Brotherhood of Carpenters and Joiners as general counsel for 10 years before he defeated Representative Byron Harlan of Dayton, an administration supporter, in last November's elections.

3 KILLED, MORE THAN 30 HURT IN TRAIN WRECK IN SCOTLAND

Express Carrying Holiday Crowd Derailed; Cause Not Determined at Once.

LONDON, Aug. 5 (AP).—Three persons were killed and more than 30 injured today when an express train carrying a holiday crowd was derailed near Ardrossan, Ayrshire, Scotland.

The cause was not determined immediately.

In another accident three workmen were killed at Farnborough, Hants, when, intent on catching a work train, they ran into the path of an express.

ANTI-AMERICAN AGITATION GROWS IN NORTH CHINA

Continued From Page One.

Government because they refused to give police the names of their students.

University executives said a Chinese priest was arrested Wednesday and the following day Father Kroes, a native of the Netherlands, was taken away by the police.

Father Kroes later telephoned the university that he was confined in a dirty cell ,but thus far was unharmed.

The university is administered by the American Lazarist Society of the Divine Word.

ST. LOUIS POST-DISPATCH
Founded by JOSEPH PULITZER
Dec. 12, 1878
TELEPHONE: MAIN 1111

Published Daily by the Pulitzer Publishing Co. Twelfth Boulevard and Olive St.
Entered as second-class matter, July 17, 1879, at the postoffice at St. Louis, Mo., under the act of March 3, 1879.
MEMBER OF THE ASSOCIATED PRESS and AUDIT BUREAU OF CIRCULATIONS
The Associated Press is exclusively entitled to the use for republication of all news dispatches credited to it or not otherwise credited in this newspaper and also the local news published herein. All rights of republication of special dispatches herein are also reserved.
Subscription Rates by Mail in Advance (Applicable only where local dealer service is not available.)
Daily and Sunday, one year — — — — $10.00
Daily, Without Sunday, one year — — — 8.00
Sunday only, one year — — — — — — 3.00
Remit either by postal order, express money order or St. Louis exchange.

Named to Investigate NLRB



—Associated Press Wirephoto.

FROM left: seated, Congressman ARTHUR D. HEALEY (Dem.) Mass., HOWARD W. SMITH (Dem.) Virginia, HARRY N. ROUTZOHN (Rep.) Ohio, standing, ABE MURDOCK (Dem.) Utah, and CHARLES A. HALLECK (Rep.) Indiana.

GOERING SAYS NAZI AIRFORCE WOULD PREVENT BLOCKADE

Refers to Britain in Addressing Junkers Plane Factory Workers on Surprise Visit.

DESSAU, Germany, Aug. 5 (AP).—Field Marshal Hermann Wilhelm Goering told Junkers airplane factory workers today "we are not threatening England but if it thinks it can step in our way everywhere then it must accept responsibility for keeping peace." The No. 2, Nazi, who is air minister, addressed the 8000 workers in a surprise visit here during which he inspected the great Junkers plant.

"Every threat to blockade Germany and bring it to starvation a second time will be made impossible," he said. "The German air force will see to that, to say nothing of great stores of wheat which we in Germany have piled up.

"We do not want war. If we are feverishly arming then it is for the purpose of coming off victoriously in a battle which will be forced upon us.

"Neither threats nor love letters impress us."

FRENCH NEWS AGENCY WRITER IS ARRESTED IN PRAGUE

Papers Coming Into Bohemia and Moravia Confiscated; No Reason Given.

PRAGUE, Aug. 5 (AP).—M. Corbe, correspondent of Havas, French news agency, was arrested last night and all French newspapers coming into the protectorate of Bohemia and Moravia were confiscated.

No reason was given for the arrest but informed quarters thought it was in connection with a news report about military affairs.

CLAIMS FOR REMEDY MODIFIED

Alka-Seltzer Maker Agrees to Stop "Misrepresentations."

WASHINGTON, Aug. 5 (AP).—The Federal Trade Commission announced today that Miles Laboratories, Inc., Elkhart, Ind., had agreed to discontinue "misleading misrepresentations" in the sale of Alka-seltzer.

The company agreed to stop using advertising matter which implies that colds, neuralgia, distress after meals, and "common everyday ailments" result from excess acidity of the blood and that the alkalinizing effect of Alka-seltzer, by correcting such acid condition, will be a proper treatment for the ailments mentioned.

PEPPER CHARGES 'UNHOLY ALLIANCE' FIGHTS NEW DEAL

Continued From Page One.

gest that the Republican minority in Congress was running things.

In his weekly column he recorded as a Republican victory the passage of the Hatch bill, curbing political activities of most Federal employes, and said Republicans and "anti-administration forces generally" had fought the administration's big lending bill simply because it was President Roosevelt's program.

David Lasser, president of the Workers' Alliance, accused the "Garner-Woodrum-Taber axis" of "slamming the door in the cases of the millions of underprivileged."

In a statement, Lasser said "this irresponsible Tory bloc" had killed the lending and housing bill and blocked attempts to modify restrictions in the new relief bill.

In addition to Vice-President Garner, Lasser's reference was to Representative Woodrum (Dem.), Virginia, and Representative Taber (Rep.), New York, both memberes of the House Appropriations Committee.

PRESIDENT'S SON RAPS U. S. NEIGHBOR MEXICO

Elliott Roosevelt Says Blunt Words to Cardenas Might Save Lot of Trouble.

FORT WORTH, Tex., Aug. 5 (AP).—Quoting "observers" as saying there was unrest in Mexico, Elliott Roosevelt, son of President Roosevelt, advocate of the "good neighbors" policy, said in a radio address today that "if conditions come to a head we may find ourselves right back where we were in 1915 when we had to police Mexico."

He quoted his informants as saying "That industrial unrest is growing, that the Mexican financial structure is caving, and that, in general, the country is lapsing into a mood of distrust and discouragement that is making it ripe for revolution."

"This condition seems to have grown steadily worse ever since President Lazaro Cardenas put over the celebrated oil snatch, in which the private property of Americans and others was appropriated by the Government," he continued.

"If conditions come to a head, we might find ourselves right back where we were in 1915 when we had to police Mexico, at extravagant expense, to safeguard property and the lives of Americans along the Mexican border. A few blunt statements from our State Department to Mr. Cardenas, who understands blunt statements much better than polite ones, probably would do that gentleman some good and, at the same time, save us a lot of future trouble."

CONGRESS APPROVES U.S. SALE OF SURPLUS COTTON ABROAD

House Passes Measure, Amended by Senate Just Before Chambers Adjourned.

WASHINGTON, Aug. 5 (AP).—The House completed congressional action today on legislation permitting the sale of Government-held cotton and other agricultural commodities to foreign nations at less than world market prices.

Acceptance of a Senate amendment to the bill was among the last acts of the House before it adjourned. The amendment, by Senator George of Georgia, limits the total amount of cotton to be sold under the measure's terms to 500,000 bales and requires that payment be made within 60 days after delivery.

Senator Byrnes of South Carolina said the legislation, which now goes to President Roosevelt for signature, would clear the way for disposal of approximately 175,000 bales of the 11,000,000-bale surplus of stored cotton to France and Switzerland for about $6 a bale less than the prevailing world price. Already on the President's desk is another bill making possible the barter of 600,000 bales of Government-held cotton for English rubber.

Mrs. Sue Bell Green Dies.

KANSAS CITY, Kan., Aug. 5 (AP).—Mrs. Sue Bell Green, 55 years old, Missouri president of the National Federation of Music Clubs in 1936 and 1937, died in a hospital here today. She was the wife of Charles H. Green, Osceola (Mo.) banker and business man. She was the daughter of the late John H. Lucas, Kansas City lawyer. Funeral services will be at Osceola Sunday afternoon.

Save 25% to 50% on Flowers
FUNERAL SPRAYS $2.00
Baskets $3 up. All fresh cut flowers. FREE Souvenir With Order of $2 or More. Open Daily Till 9:30, Sunday Till 7 P. M.
NETTIE'S FLOWER GARDEN Grand 0096
3801 S. GRAND AT CHIPPEWA


Don't Put Off EYE CARE . . .
GLASSES ON CREDIT
PAY ONLY 50¢ A WEEK*
NO MONEY DOWN
Good sight, good work, good health go hand in hand. Be wise, wear correctly fitted glasses.
Dr. R. L. Schreiner, Optometrist
UNION-MAY-STERN
OLIVE AT TWELFTH

CHANDLER'S MAN TAKES EARLY LEAD IN KENTUCKY VOTE

Lieut.-Gov. Keen Johnson Slightly Ahead in Returns From 335 Out of 4307 Precincts.

LOUISVILLE, Ky., Aug. 5 (AP).—Returns from 335 precincts out of 4307 in today's Kentucky primary for the Democratic nomination for Governor gave Lieut.-Gov. Keen Johnson a slight lead over his closest opponent, former Congressman John Young Brown. The vote stood: Johnson 22,963, Brown 18,412.

Secretary of State Charles D. Arnett, also a candidate for the Democratic gubernatorial nomination, was running a poor third from the reporting precincts, with 308 votes.

The election was the first to be held under the new Hatch law, barring political activity by Federal officials.

In the Republican race for nomination for Governor, Circuit Judge King Swope of Lexington was leading John Sherman Cooper, Somerset lawyer, 7197 to 5552 on 220 reporting precincts.

Tabulation was slow because of the long ballot. Both parties have candidates for seven other State offices, members of the House of Representatives and half of the State Senate in addition to numerous local contests.

Heavy Vote in Some Areas.

The day was fair and there were indications that the vote in some sections was heavy despite the lack of the usual pre-primary interest.

Developments included the arrest and release on bond of six men in Louisville on charges of voting at two polls and starting to enter a third. Police said the men carried "written instructions" on how to vote "repeat" ballots.

James Howard, 35 years old, a farmer, died in a hospital from a bullet wound suffered shortly after the polls closed in Baxter. Royal Wolfe, 30, unemployed, was jailed for arraignment on a shooting charge. Earlier Robert Thomas, 25, was wounded in the abdomen in a fight at Ages and Delbert Cross, 30, was held without charge. Authorities said neither shooting had any connection with today's primary but were fights resulting from "old grudges."

Quiet in Harlan County.

No election disorders were reported in Harlan County, where some 300 National Guardsmen are on duty. The troops were ordered into the county by Gov. A. B. Chandler more than a month ago during a labor-contract dispute. At one time they numbered more than 1000.

LANDON SAYS GOVERNMENT IS SKINNING THE TAXPAYERS

It Hasn't Learned to Just Shear Them, He Tells Wyoming Wool Growers.

ROCK SPRINGS, Wyo., Aug. 5 (AP).—Alf M. Landon, Republican presidential nominee in 1936, told the Wyoming Wool Growers' Association today "you shear sheep and don't skin them—the Government has yet to learn to do that."

"It's now skinning the taxpayers instead of just shearing them," added the former Governor of Kansas.

Landon asserted the time has come for the small business man to take an active part in politics.

"It isn't any longer only a matter of civic pride, but is now a matter of our daily bread and butter to take part in politics. From now on one thing is certain, and that is that government policies tend to enter more and more into all industry and business," he said.

Congress Adjourns; Farm Funds Voted

Continued From Page One.

carrying $54,000,000, or $161,000,000 less than the Roosevelt Administration had requested.

Yesterday the Senate increased the bill to $189,000,000. The principal increase was an item of $119,000,000 to continue the Commodity Credit Corporation's program of sustaining agricultural prices by making loans to farmers on their surplus crops in order to keep them off the market. A conference committee then agreed on a total of $185,000,000, including the full $119,000,000 for farm loans.

The House today with few in attendance and still fewer apparently paying any heed to what was taking place, worked away at the conference report and finally approved it. Then the Senate stamped its final approval on the deficiency measure.

House Finally Yields.

When the deficiency bill was called up in the House by Representative Woodrum (Dem.), Virginia, meticulously-dressed chairman of the appropriations subcommittee which handled the measure, he had to take some ribbing from the Republican seats over the conference committee's action in approving virtually all of the Senate increases.

Woodrum had led the Democratic economy bloc through a session which had seen much of the Roosevelt lend-spend policy stopped in its tracks. But no one doubted, when the House cut the deficiency bill, that the Senate, with its well-known anxiety to appropriate for the farmers, would restore the principal reduction in that measure.

Referring to the $119,000,000 item for the Commodity Credit Corporation, Woodrum said that in some way there has "got to be an end" to continual subsidies for agriculture.

The country, he added, was not bankrupt of ideas on that problem, but he himself, frankly, did not know what the solution was. He opposed restoring the full $119,000,000, but conceded that he did not know, at this time, what else could be done.

Representative Andresen (Rep.), Minnesota, dark, bulky and bespectacled, complained that, despite congressional farm appropriations, prices for the farmers' output were drifting steadily downward. Continuing loans, he said, would break both the farmers and the Government.

Wallace Warning Heeded.

Secretary Wallace and President Roosevelt both had said the farm loan appropriation was necessary to maintain the administration's farm-price program.

Representative Tabor (Rep.), New York, said he and Representative Ditter (Rep.), Pennsylvania, refused to sign the conference report.

"It was awful," Tabor said. "The House members gave in on everything."

The conferees trimmed about $4,000,000 out of the Senate bill. They then slashed to $1,200,000 a proposed $2,000,000 appropriation for administrative expenses of the wage-hour administration. They also agreed to make $4,000,000 available for civilian pilot training, contrasted with the $3,000,000 voted by the House and the $5,675,000 figure approved by the Senate. These and other reductions accounted for a cut of $4,000,000 in the amount of the Senate bill.

MORE PENSIONS BUT SAME TAXES

A Senate vote of 58 to 4 completed congressional action on legislation to increase outlays for Social Security and at the same time postpone a scheduled increase in taxes to support it.

The legislation was approved after months of wrangling between the House and Senate and after Senator Connally (Dem.), Tex., had pounded his desk and charged that Congress paid a $695,000,000 price for elimination of his amendment to increase the Government's share of outlays in the Federal-state program of old age assistance.

Connally's amendment would have required the Federal Government to match State old age assistance contributions $2 for $1 up to a total of $15 a month per beneficiary. Above that figure, the Washington Government would have been directed to match state contributions on a fifty-fifty basis up to an aggregate of $40.

Congress retained the present dollar-for-dollar matching basis, instead of adopting this plan, but increased the total that might be raised in this way from $30 to $40 a month per recipient.

The Texas Senator charged that Senator La Follette (Prog.), Wisconsin, had failed to stand by the Senate vote in support of the Connally amendment after he became a member of a conference committee which undertook the task of adjusting differences over the legislation.

La Follette Amendment.

Connally, waving his arms and striding back and forth on the Senate's green-carpeted aisles, asserted that an amendment by La Follette to bring 200,000 additional persons under the old age insurance program had been agreed to by the conference committee.

(Old age insurance is the system under which employers and employes both pay taxes to finance pensions for employes after they reach 65. Old age assistance is for persons now old and in need.)

La Follette's proposal, which was included in the finally-approved legislation, provides that a person who has paid some old age insurance taxes, and who reaches 65 during 1939, may be eligible for an old age insurance pension. Originally, the bill provided that only those reaching 65 in 1940 or thereafter would be eligible.

Old-age pensions will start Jan. 1, 1940, under the amended act. Under the old provision they would have started in 1942, and any person reaching 65 prior to then would have received the amount actually contributed, plus 3 per cent interest, in a lump sum. Such payments already have been made to persons reaching 65.

Connally said the La Follette proposal would cost $695,000,000 during the next 15 years and added: "The price to kill the Connally amendment in the conference committee was the $695,000,000 taken out of the old age insurance fund for people who get to be 65 this year."

"Those people have contributed very little to the trust fund, but under this amendment they will get pensions.

"The Senator from Wisconsin might just as well have been the whole conference committee himself. I feel very keenly that the Senate conferees did not discharge their duty to the Senate and make the House take a vote on the Connally amendment."

Connally said that the seven Senate members of the conference group originally had stood four to three in favor of his amendment, and, with this vote, could have obtained a separate House roll call on his proposal.

But, he added, the House members of the committee refused stubbornly to submit the question to the chamber for a vote. He said La Follette "finally changed his viewpoint," making the Senate group stand four to three against his amendment and "collapsing" the conference.

Replying to Connally's charges, La Follette told the Senate that his conscience was easy about the conference committee action.

Matching Connally's desk-pounding emphasis, he asserted:

"The Senator from Texas has stated that there was a price on my action in the committee. I have been a member of this body for nigh onto 14 years, and so far as I know the Senator from Texas is the first to question the integrity of the Senator from Wisconsin.

"Mr. President, there was no price!"

La Follette declared that he did not believe the benefits proposed in the broad social security amendments should be lost in an effort to save the Connally proposal.

Changes in the Law.

The legislation, which members of Congress agree is virtually certain to be approved by President Roosevelt, would make these major changes in existing law:

Retain for three years the present old age insurance tax of 1 per cent on employes and 1 per cent on employers. The present law would raise the tax to 1½ per cent on each next Jan. 1. Savings to taxpayers from this and other changes have been estimated at $905,000,000.

Move up from 1942 to 1940 the date on which old age insurance benefits will start.

Increase from $15 to $20 the amount the Government will contribute on a 50-50 matching basis with the states for old age assistance.

Retain in substance existing provisions permitting states to reduce taxes for unemployment compensation programs after three years' experience with their individual systems.

Provide under the old age insurance program for aged wives, widows, children and aged dependent parents.

Increase Federal grants to states for maternal and child welfare, vocational rehabilitation and public health work.

Senate Roll Call.

Following is the vote in the Senate:

For the amendments (58):

Democrats — Adams, Andrews, Ashurst, Bailey, Bankhead, Barkley, Bulow, Burke, Byrnes, Chavez, Clark of Missouri, George, Gerry, Guffey, Hatch, Hayden, Herring, Johnson of Colorado, King, Lee, Lucas, McCarran, McKellar, Mead, Miller, Minton, Murray, O'Mahoney, Pittman, Radcliffe, Schwartz, Sheppard, Smith, Stewart, Thomas of Oklahoma, Thomas of Utah, Truman, Van Nuys, Wagner, Walsh, Wheeler—41.

Republicans—Austin, Borah, Capper, Danaher, Davis, Gibson, Gurney, Hale, Johnson of California, Lodge, Nye, Taft, Vandenberg, White—14.

Farmer-Labor — Lundeen, Shipstead—2.

Progressive—La Follette—1.

Against (4):

Democrats — Connally, Ellander, Pepper, Russell—4.

38 CTS. FOR INDIAN SCHOOLS

Strange Appropriation One of Last Acts of Congress.

WASHINGTON, Aug. 5 (AP).—One of the last acts of Congress today was to approve an appropriation of 38 cents for Indian school buildings.

No one seemed to know on just what building the sum would be lavished.

Valves and Fittings for Copper Water Tubes and for I. P. S. Brass Pipe
In need of metal? We have it! Aluminum, brass, bronze, copper, stainless steel in sheets, tubes, rods, circles, moldings — any size. Immediate over-the-counter delivery from the largest stock of non-ferrous metals in St. Louis. Any quantity from a rivet to a carload.
METAL GOODS CORP.
5239 Brown Ave. (At 4200 Union Bl.)

ONE OF KENNARD'S TWO SALES A YEAR
the august sale
of
CARPETS . . . . RUGS . . . . LINOLEUM
offers a happy combination of
fashion and value
To know what is new and smart for floors, see Kennard's complete selections. To purchase floor coverings at a saving, choose at the special prices in our August Sale. Delivery later if desired. Ask to see these:
● Figured Wilton Broadloom, new colors, patterns, sq. yd. 4.95
● August Sale Special in solid color Broadloom, sq. yd. 3.65
● Decorator-approved colors in plain Broadloom, sq. yd. 4.85
These carpets made up into rugs of any desired size
● Inlaid burlap-back Linoleum, household wt., sq. yd. 1.35
★
SMALL RUGS, including many Samples. Large selection of patterns, colors and sizes at
50% off
Payment may be made out of income on the Kennard Budget Plan.
Kennard's
CH. 5208
LOCUST AT 10TH



MARQUIS W. CHILDS SUES SENATOR GUFFEY

Post-Dispatch Correspondent Asks for $50,000 for Attack on Integrity.

Post-Dispatch Bureau,
201-205 Kellogg Building.

WASHINGTON, Aug. 5. — Marquis W. Childs, a member of the Washington staff of the Post-Dispatch, today brought suit in United States District Court here for $50,000 against Senator Joseph F. Guffey (Dem.), Pennsylvania, charging Guffey had injured his professional reputation by statements that Childs had been paid by someone other than his employer for getting news stories on the Mexican oil situation.

Guffey objected to a news story connecting his name with that of W. R. Davis, oil operator, who put over the barter deals between Germany and Mexico, and charged on the floor of the Senate a week ago that Childs had received outside compensation.

On the floor of the Senate, of course, Guffey enjoys constitutional immunity and cannot be sued for his remarks.

Off-the-Floor Remarks Cited.

In the suit filed today the Post-Dispatch correspondent alleged Guffey had made the same remarks to several persons when not on the floor.

The suit alleges that Guffey made substantially the same statement off the floor, to newspaper reporters, that he made on the floor. Guffey is said to have made the statement before he spoke on the floor and then again following his reply to charges raised in the Senate.

In the suit it is pointed out that all Washington correspondents who have the privileges of Senate and House press galleries are strictly forbidden to accept any compensation from other than known newspaper or publishing sources. To violate this rule, the petition points out, is to be barred from the press galleries.

The suit was filed by William L. Leahy, Washington lawyer, associated with J. Porter Henry of St. Louis.

Described Trip to Mexico.

The news story that aroused Guffey's anger was printed in the Post-Dispatch on June 15 and subsequently widely reprinted in Pennsylvania newspapers. It told how Guffey had gone to Mexico City two years ago with Walter A. Jones, an oil man who had associated himself with Davis. Later Guffey conferred with Jones and Mexican officials here in Washington.

The story was made the basis of a speech by Senator H. Styles Bridges (Rep.), New Hampshire, in which he demanded an investigation of Mexican expropriation of American oil properties and the part played by various Americans in subsequent deals over Mexican oil.

Used Washing Machine Parts
WRINGER ROLLS, 49¢
WASH MACHINE Parts Co. & Sales
4119 GRAVOIS — LAclede 62[illegible]
Open Tuesday and Friday Till 8:30 P. M.

NEW · STYLISH · PRACTICAL
NUMONT GLASSES
The Latest Style
Complete
50¢ DOWN
50¢ A WEEK
EXAMINATION AND GLASSES FOR ONE LOW PRICE
End Pieces NOT attached
eliminate breakage
Newest HI-BO
DR. COFFMAN, OPTOMETRIST
717 OLIVE 5933 EASTON STONE BROS. 2647 CHEROKEE 2701 N. 14TH

IT'S STONE BROS. FOR THE TOWN'S GREATEST DIAMOND VALUES!!
6-DIAMOND
BRIDAL PAIR
Really Remarkable Beauty for such a low price! 6 Genuine Diamonds. 18-k white or 14-k yellow gold. See "this" pair today!
$14.85
35c Down—50c a Week
NO INTEREST — NO CARRYING CHARGES
NEIGHBORHOOD STORES OPEN NIGHTS
STONE BROS.
CREDIT JEWELERS
717 OLIVE
5933 EASTON 2647 CHEROKEE 2701 N. 14TH

E. ST. LOUIS M... TO ORGANIZE ... HOUSING AU...

Councilman's Pro... Conflict With ... Authority's Pl... Slum Clearance.

IT REJECTS SITE... CHOSEN UNDER ...

$1,500,000 in ... Funds Already ... marked for Two ... ed Large Dwellin...

The East St. Louis Ci... will apply to the Illinoi... Authority for formation ... Housing Authority to ... low-rent, slum-clearance ... construction, it was anno... terday by Commissione... Daugherty, one of the f... bers of the Council. A... be deferred until other ... return from vacations, h...

This proposal is in d... flict with the plan of the ... County Housing Authorit... two large dwelling units ... St. Louis with the help ... per cent loan from th... States Housing Authority ... lotment of $1,500,000 of ... funds has been earmarke... county agency by the USH... has indicated that the am... be increased to $2,200,000...

Ray F. Rucker of Sl... chairman of the County ... Authority and general su... dent of the Aluminum Ore... St. Louis plant, said to a ... patch reporter that it w... ful if funds could be ob... a new city agency from ... because of the recent r... Congress to pass the n... 000,000 housing bill.

Control by City U...

Dougherty, who is Com... of Streets and Public ... ments, has had several ... ences recently with Oscar ... enthal of Chicago, chairma... Illinois Housing Authority ... said, approved he move... the city agency. It h... pointed out, in connection ... activity of the new St. Lou... ing Authority, that, in spite of ... failure of the appropriation b... the USHA expected to have ... siderable reversion of unused ... from earlier allotments ... might be available.

It is Dougherty's conten... the improvebent, being ... for the city, should be c... by the municipality. He ... reporter that a majority ... county authority were r... dents of East St. Louis. ... more, he objected to the t... in East St. Louis chosen ... county authority.

The site of the propos... unit for 300 families, bou... Twenty-seventh and Twe... streets and Gaty and C... avenues, is not a slum di... required, he asserted, sayi... cation nearer the downtow... should be chosen. The ... plated site for 160 Negro ... bounded by Fourteenth ... teenth streets and Piggo... Market avenues, is in ... where the Negro dweller... own their own homes; he ... ued, but the price that w... paid them for surrenderi... property would not compe... its value to them.

Dougherty added that th... agency did not, in his ... have the city's welfare ... Observers have noted that ... litical backing of the co... thority is opposed to tha... East St. Louis administra...

Greater Voice Offered ...

On the other hand, Ru... the reporter that he beli... city could be given more ... tation on the county autho... desired. He did not ma... whether this would be by ... the board or replacing som... present members. He asse... majority of the taxing ... and civic organization re... tives consulted by the co... thority had been satisfied ... sites selected. These are ... available sites, he declared.

The site for whites is thr... from the Aluminum Ore C...

Opposition to any Gov... nided housing has been e... by the East St. Louis Re... Exchange. At a hearing J... fore the City Council the ... Trades and Labor Unio... spokesmen of Catholic and ... ant churches approved th... plan, while the exchange ... to it.

It has been held that be... county plan could be fir... proved, the City Council wo... to agree to co-operate w... county authority, particu... waiving taxes on the prop... the 60-year life of the lo... USHA loans, by furnishing ... pal facilities and services. ... demolishing 460 sub-... houses, including those on ...

RESERVATIONS TO STAT...

...00 St. Louisans Plan to M... Aug. 22.

More than 200 St. Louis... made train reservations for ... to Sedalia, Mo., for St. L... St. Louis County day at t... Fair, Aug. 22.

The observance is spons... the city and county Cham... mmerce and by busines... civic groups.

MARQUIS W. CHILDS SUES SENATOR GUFFEY

Post-Dispatch Correspondent Asks for $50,000 for Attack on Integrity.

Post-Dispatch Bureau,
201-205 Kellogg Building.

WASHINGTON, Aug. 5. — Marquis W. Childs, a member of the Washington staff of the Post-Dispatch, today brought suit in United States District Court here for $50,000 against Senator Joseph F. Guffey (Dem.), Pennsylvania, charging Guffey had injured his professional reputation by statements that Childs had been paid by someone other than his employer for getting news stories on the Mexican oil situation.

Guffey objected to a news story connecting his name with that of W. R. Davis, oil operator, who put over the barter deals between Germany and Mexico, and charged on the floor of the Senate a week ago that Childs had received outside compensation.

On the floor of the Senate, of course, Guffey enjoys constitutional immunity and cannot be sued for his remarks.

Off-the-Floor Remarks Cited.

In the suit filed today the Post-Dispatch correspondent alleged Guffey had made the same remarks to several persons when not on the floor.

The suit alleges that Guffey made substantially the same statement off the floor, to newspaper reporters, that he made on the floor. Guffey is said to have made the statement before he spoke on the floor and then again following his reply to charges raised in the Senate.

In the suit it is pointed out that all Washington correspondents who have the privileges of Senate and House press galleries are strictly forbidden to accept any compensation from other than known newspaper or publishing sources. To violate this rule, the petition points out, is to barred from the press galleries.

The suit was filed by William R. Leahy, Washington lawyer, associated with J. Porter Henry of St. Louis.

Described Trip to Mexico.

The news story that aroused Guffey's anger was printed in the Post-Dispatch on June 15 and subsequently widely reprinted in Pennsylvania newspapers. It told how Guffey had gone to Mexico City two years ago with Walter A. Jones, an oil man who had associated himself with Davis. Later Guffey conferred with Jones and Mexican officials here in Washington.

The story was made the basis of a speech by Senator H. Styles Bridges (Rep.), New Hampshire, in which he demanded an investigation of Mexican expropriation of American oil properties and the part played by various Americans in subsequent deals over Mexican oil.

Used Washing Machine Parts
WRINGER ROLLS, 49¢
WASH MACHINE Parts & Sales CO.
4119 GRAVOIS — LAclede 62[illegible]
Open Tuesday and Friday Till 8:30 P. M.

PRACTICAL GLASSES
The Latest Style
50¢ A WEEK
End Pieces NOT attached
eliminates breakage
Newest HI-BO
[illegible] OPTOMETRIST

[illegible]S. FOR THE TOWN'S [illegible]AMOND VALUES!!
[illegible]AMOND
BRIDAL PAIR
Really Remarkable Beauty for such a low price! 6 Genuine Diamonds. 18-k white or 14-k yellow gold. See "this" pair today!
$14.85
35c Down—50c a Week
NO CARRYING CHARGES
STORES OPEN NIGHTS
[illegible]IE BROS.
EDIT JEWELERS
717 OLIVE
[illegible]ON 2647 CHEROKEE 2701 N. 14th

E. ST. LOUIS MOVE TO ORGANIZE CITY HOUSING AGENCY

Councilman's Proposal in Conflict With County Authority's Plan for Slum Clearance.

IT REJECTS SITES CHOSEN UNDER OTHER

$1,500,000 in Federal Funds Already Earmarked for Two Projected Large Dwelling Units.

The East St. Louis City Council will apply to the Illinois Housing Authority for formation of a City Housing Authority to undertake low-rent, slum-clearance residential construction, it was announced yesterday by Commissioner Leo J. Daugherty, one of the five members of the Council. Action will be deferred until other members return from vacations, he said.

This proposal is in direct conflict with the plan of the St. Clair County Housing Authority to build two large dwelling units in East St. Louis with the help of a 90 per cent loan from the United States Housing Authority. An allotment of $1,500,000 of existing funds has been earmarked for the county agency by the USHA, which has indicated that the amount may be increased to $2,200,000.

Ray F. Rucker of Signal Hill, chairman of the County Housing Authority and general superintendent of the Aluminum Ore Co. East St. Louis plant, said to a Post-Dispatch reporter that it was doubtful if funds could be obtained by a new city agency from the USHA because of the recent refusal of Congress to pass the new $800,000,000 housing bill.

Control by City Urged.

Dougherty, who is Commissioner of Streets and Public Improvements, has had several conferences recently with Oscar W. Rosenthal of Chicago, chairman of the Illinois Housing Authority, who, he said, approved he move to form the city agency. It has been pointed out, in connection with the activity of the new St. Louis Housing Authority, that, in spite of the failure of the appropriation bill, the USHA expected to have considerable reversion of unused funds from earlier allotments, which might be available.

It is Dougherty's contention that the improvebent, being intended for the city, should be controlled by the municipality. He told the reporter that a majority of the county authority were not residents of East St. Louis. Furthermore, he objected to the two sites in East St. Louis chosen by the county authority.

The site of the proposed white unit for 300 families, bounded by Twenty-seventh and Twenty-ninth streets and Gaty and Cleveland avenues, is not a slum district as required, he asserted, saying a location nearer the downtown district should be chosen. The contemplated site for 160 Negro families, bounded by Fourteenth and Fifteenth streets and Piggott and Market avenues, is in a region where the Negro dwellers largely own their own homes, he continued, but the price that would be paid them for surrendering their property would not compensate for its value to them.

Dougherty added that the county agency did not, in his opinion, have the city's welfare at heart. Observers have noted that the political backing of the county authority is opposed to that of the East St. Louis administration.

Greater Voice Offered to City.

On the other hand, Rucker told the reporter that he believed the city could be given more representation on the county authority, if it desired. He did not make clear whether this would be by enlarging the board or replacing some of the present members. He asserted that a majority of the taxing officials and civic organization representatives consulted by the county authority had been satisfied with the sites selected. These are the best available sites, he declard.

The site for whites is three blocks from the Aluminum Ore Co. plant.

Opposition to any Government-aided housing has been expressed by the East St. Louis Real Estate Exchange. At a hearing July 6 before the City Council the Central Trades and Labor Union and spokesmen of Catholic and Protestant churches approved the county plan, while the exchange objected to it.

It has been held that before the county plan could be finally approved, the City Council would have to agree to co-operate with the county authority, particularly by waiving taxes on the property for the 60-year life of the local and USHA loans, by furnishing municipal facilities and services and by demolishing 460 sub-standard houses, including those on the sites.

RESERVATIONS TO STATE FAIR

200 St. Louisans Plan to Make Trip Aug. 22.

More than 200 St. Louisans have made train reservations for the trip to Sedalia, Mo., for St. Louis and St. Louis County day at the State Fair, Aug. 22.

The observance is sponsored by the city and county Chambers of Commerce and by business and civic groups.

Milk Truck Hit by Train on Main Near Biddle



WHAT was left of a truck trailer and its cargo of dairy products after it was struck on Main street between Biddle and Ashley streets by a Chic ago & Eastern Illinois passenger train late yesterday afternoon.

DEFENSE FILES DEMURRER IN NEGRO CHURCH ROW SUIT

Argues There Should Be No Resort to Law Until Church Tribunals Are Exhausted.

The defense in the suit to enjoin the Rev. Benjamin J. Perkins and others from selling the building of the Negro Metropolitan Missionary Baptist Church, Fourteenth and Carr streets, or conducting services in a tent in the 3700 block of Finney avenue under the church's name, filed a demurrer yesterday, arguing that there should be no resort to law until church tribunals were exhausted. Circuit Judge Robert L. Aronson deferred ruling until the end of the hearing, which will be resumed Wednesday.

Counsel for the plaintiffs, who continue to use the church under leadership of John Lumpus, contended that the Baptist church is a democracy, with congregational government and no tribunal of appeal. However, the defense produced as an expert witness the Rev. William Henry Harris, Negro, of Calvary Baptist Church. Cross-examined, the witness conceded that each congregation was an independent unit.

Congregational minutes were produced to show that the officers were authorized to make expenditures for a revival in the Finney avenue tent and that two years ago the church had voted to move westward, with two sites under consideration. Charles G. Butler, president of the trustees, called by the defense, denied the pastor was high-handed in his treatment of members or "rapped them down" in meetings, except in conformity with parliamentary practice.

KATHARINE HEPBURN ENTERS SOPHIE TUCKER UNION ROW

Actress Warns A. F. of L. 4-A Theatrical Groups Won't Tolerate Any Breach of Faith.

NEW YORK, Aug. 5 (AP). — Katharine Hepburn, movie and stage star, entered the theatrical union row involving Sophie Tucker today with a statement supporting the Associated Actors and Artists of America, an A. F. of L. affiliate.

"Any attempt on the part of the American Federation of Labor to disregard the just claims of the 4-A will be regarded as a breach of faith not to be tolerated by the loyal members of our union," said Miss Hepburn, now appearing in a Broadway play, "The Philadelphia Story."

The 4-A, parent body of several theatrical unions, recently ousted the American Federation of Actors on grounds of mismanagement. The A. F. A. then allied with the International Alliance of Theatrical Stage Employes, an A. F. of L. stagehands' union, but independent of the 4-A.

Three 4-A affiliates have suspended Miss Tucker who, as A. F. A. president, allied the union with the stagehands' uion after the 4-A revoked the charter and chartered a new group.

MAN KILLS WIFE, ATTEMPTS SUICIDE AT CAMDENTON, MO.

Mrs. Ralph Caviness Shot to Death, Husband Found With Throat Cut.

CAMDENTON, Mo., Aug. 5 (AP). —Mrs. Ralph Caviness, 28-year-old wife of a Camdenton laborer, was shot to death with a shotgun at her home four miles south of Camdenton today.

Her husband, about 30, his throat slashed with a razor blade, was taken to a hospital at Lebanon. A deputy sheriff accompanied him. Doctors reported there was a chance for his recovery.

Witnesses said Mrs. Caviness came running from her home crying her husband had shot her, and Caviness a few minutes later ran from the house and across a field.

When authorities arrived the wife was dead. Caviness was found later about 300 yards from the house, his throat cut.

PARKS COLLEGE GETS AIR CORPS CONTRACT

One of Seven Schools Chosen to Train Mechanics—It Will Take 48.

Special to the Post-Dispatch.

WASHINGTON, Aug. 5.—The War Department today announced the signing of contracts amounting to $366,863 with seven civilian air schools—one of them in the St. Louis area—for the training of 1000 airplane and engine mechanics as a step toward speeding up the expansion of the Air Corps.

The training courses will begin Monday, and are to supplement those offered at the army's own schools at Chanute and Scott Fields, Ill., and Lowry Field, Colo., while facilities there are being increased.

A contract has been signed with Parks Air College, East St. Louis, Ill., to train 48 students for $16,298. The six other schools in various parts of the country will train from 80 to 272 students. Their contract charges range from $28,469 to $101,836.

Admittedly an emergency measure, the civilian training is expected to produce some of the 18,000 additional mechanics needed to service the 5500 or more planes to be acquired in the next two years.

Pilots are already being trained at nine civilian schools as well as the "West Point of the Air" in Texas. Mechanics' courses are to continue for 28 weeks, and will begin Aug. 7 and 21, Sept. 4 and 18, Oct. 2, 16 and 30, and Nov. 13.

MISSOURI SPECIAL TRAINS LEAVE FOR NEW YORK FAIR

112 in State Group and 372 in St. Louis Delegation; Mrs. Lloyd Stark With Them.

A group of 112 Missourians left Union Station at 2 o'clock yesterday afternoon on a special train for the New York World's Fair. Mrs. Lloyd C. Stark, wife of the Governor, and their two daughters were among the passengers.

About an hour earlier another special train left with 372 St. Louisans. Both groups will be at the fair Thursday, which has been designated as Missouri day. Gov. Stark was unable to leave Jefferson City because of the press of business but expects to fly to New York later in the week. He will be in Des Moines, Ia., Tuesday to review C. M. T. C. enrollees.

On the "Missouri Special" were groups from Jefferson City, Kansas City, Springfield and St. Louis. There were 61 teachers from the Springfield area and several State officials.

SIX EMPLOYES BUY CONTROL

Stock Purchase in Council Bluffs Paper, the Nonpareil, Announced.

COUNCIL BLUFFS, Ia., Aug. 5 (AP).—A group of veteran newspaper employes headed by R. R. O'Brien announce tonight they have bought a controlling interest in the Council Bluffs Nonpareil.

Associated with O'Brien, a minority stockholder many years and general manager the last two years, are Leroy A. Wallace, managing editor; Ora Taylor, office manager and auditor; John O'Brien, circulation manager; Harry Mauck, assistant managing editor, and George W. Fouts, mechanical superintendent.

This VACATION

Luxuriously Furnished
Rent A TRAILER
To the World's Fair, Seashore or Mountains
At practically the cost of staying at home. You'll find completely equipped trailer camps to serve you enroute.
"A Happier Vacation for Less Money"
PIONEER TRAILER COACHES INC.
5885 DELMAR CA. 2630

DAIRY DRIVER HURT IN CRASH AT CROSSING, CARGO SPILLED

Cream Pours Out Along Track for 200 Feet When C. & E. I. Passenger Hits Trailer.

Edward Mueth of Belleville, driver a milk truck for Emil Burgard & Co., Fayetteville, Ill., was slightly injured yesterday when a Chicago & Eastern Illinois train crashed into the truck near the Main and Biddle streets crossing, in St. Louis.

The train from Chicago was eight minutes behind schedule when the accident occured, Engineer John Beach said. It reached Union Station at 5:30 p. m., 30 minutes late.

The engineer said he did not see the truck and trailer unit until a moment before the crash. It was being driven across the right of way north of Biddle street.

The trailer, but not the cab, was struck, and cream was poured out along the track for 200 feet. There were about 100 cans and six barrels of cream in the load. The driver, who lives at 521 Abend street, Belleville, was taken to City Hospital for examination and have scalp cut treated.

NEW N Y A PROJECTS IN CITY TO PROVIDE JOBS FOR 707

671 Young Men and 36 Women to Get Jobs; $65,000 to Be Spent.

Projects sponsored by the National Youth Administration which will employ 707 young men and women for the next four months at a total cost of $65,830 will start here tomorrow. Of the cost $12,920 will be contributed by the city.

Most of the work for the young men, who must be between 18 and 25 years old and come from families on relief, will be in cleaning parks playgrounds and vacant lots and in aiding the regular street department cleaners. There will be jobs for 671 young men.

Thirty-six young women will be employed in seven day nurseries throughout the city. Both the men and the women will receive $20 for 50 hours of work in a month.

EX-CONVICT GETS 6 YEARS ON DRESS THEFT CHARGE

Julius Gruender Also Gets 6-Year Concurrent Term for Stealing Merchandise.

Julius Gruender, former convict, pleaded guilty of hurglary on two charges yesterday in Circuit Judge John A. Witthaus' court at Clayton and was sentenced to concurrent six-year penitentiary terms.

Gruender, who is 34 years old, was charged with taking dresses valued at $459 from the Shir-Lee Dress Shop, 7312½ Manchester avenue, Maplewood, last Jan. 27, and merchandise worth $289 from the Artistic Curtain Shop, 7209 Manchester, on Dec. 30, 1938.

Much of the stolen property was recovered last June when Gruender and Earl R. Eaves, aslo a former convict, were arrested. Eaves is awaiting trial.

MON. & TUES. ONLY
HALF SOLES
GENUINE OAK LEATHER
Men's, Women's or Children's
39c PR.
SHOES MADE LONGER or WIDER
WE FEATURE INVISIBLE SOLING
AD MUST BE PRESENTED
HEEL LIFTS Ladies' 14c
SHOE REPAIRING DEP'T
Neisner's 5c to $1.00 Inc STORES
WASHINGTON AND 6th ST.
6125 EASTON AVE.—Wellston

PASTORS URGE CLOSING OF TAVERNS ON SUNDAY

East Side Ministerial Alliance Sends Petition to County Supervisors.

The East St. Louis Protestant Ministerial Alliance yesterday submitted a petition to the St. Clair County Board of Supervisors, asking that taverns in unincorporated areas of the county be required to close on Sundays and from midnight to 7 a. m. on weekdays.

The petition also requested that a rule be established to prohibit the taverns from providing entertainment, either paid or free. A similar request was made to the board by the Rev. C. Kenneth Powell, pastor of the Methodist Church at Caseyville.

The petitions were referred to William Albert, chairman of the board and ex-officio county excise commissioner, for study. In the meantime, the board decided to continue the present closing hour which is 1 a. m., except on Saturday and other nights preceding holidays, when the taverns may remain open until 3 a. m. There is no Sunday closing law applying to the county. The Board of Supervisors has jurisdiction over taverns only in the unincorporated areas.

The board announced that bids for the proposed 105-bed St. Clair County Tuberculosis Sanatorium would be let and opened Sept. 6. Plans call for a two-story structure, at an estimated cost of $467,200. The sanatorium will be constructed on a 40-acre tract, previously acquired, on United States Highway 50, about five miles east of East St. Louis.

Hugh M. Doss, chief of the East Side Levee and Sanitary District, was seated by the board as Assistant Supervisor of Centerville Township, to fill the vacancy resulting from the death of Herman H. Burke. Doss will serve pending determination of a suit contesting Burke's election, and will be seated permanently if it is found Burke was legally elected.

The board deferred action in fixing the salaries of the three members of the newly-created County Dairy Commissio. and chief clerk of the commission. The board's Judiciary Committee recommended that the commissioners be paid $50 a month and the chief clerk $75. Judges of courts in the county, who appointed the commissioners, had recommended salaries of $150 a month.

WORDS WORSE THAN PISTOL

Wife Ignores Weapon, Gets Divorce When Called "Old Woman."

LANCASTER, Pa., Aug. 5 (AP) —Mrs. Violet E. Richter took it in silence when, she said, her husband, upon being asked to move the furniture, flew into a rage, knocked her down, and threatened her with a pistol.

But when he called her "the old woman" in front of her children, she sued for a divorce, and got it.

BABE BALDWIN BACK, PICKED UP AND JAILED

Elmer Dowling's Pal, Ordered Out of St. Louis, Says He Came to See Mother.

Sylvester (Babe) Baldwin, who was ordered to stay out of St. Louis last December after the murderous assault on Lee Baker, State's witness in the Izzy Londe bombing case, returned yesterday and was immediately arrested and placed in the holdover at Police Headquarters.

Told by Assistant Chief of Detectives Jeremiah O'Connell that he must get out of town right away, Baldwin muttered a disgruntled protest, saying that he was now selling lubricating tools, and that he had hoped to establish himself in business here. He said he had come back because his mother was sick, and because he wanted to see the prize chickens he used to raise.

He denied that in the eight months since he had last been here he had seen his associate, Elmer Dowling, who is charged in a warrant with being one of the two men who shot Baker, a Negro, and left him for dead. He said, however, that he had seen John R. (Babs) Moran, who was ordered out of St. Louis at the same time he was.

Baldwin, wearing a white shirt and light blue trousers, was taken into O'Connell's office so that all detectives who happened to be at Headquarters could see him. "Take a good look at him," O'Connell said, "and if you find him anywhere, pick him up."

During his absence from the city, Baldwin said, he had been in California, Wyoming, and Nevada, spending most of his time in San Francisco and San Mateo, Cal. He denied that he had been on any of the gambling ships off the California coast or that he had worked in any Nevada gambling joint.

Asked what he was going to do, he replied: "I had intended to stay here, but it don't look much like it now."

Baldwin was formerly boss of the bartenders' union here, but was ousted from his job as business agent during the investigation which followed the Baker shooting. He was picked up yesterday by Lieut. Thomas Dirrane and Detective Sergt. Harry Powell, who saw him at Kingshighway boulevard and Easton avenue. He gave police an address in the 3800 block of St. Louis avenue.

Izzy Londe, who was convicted at his bombing trial, largely on Baker's testimony, and sentenced to 25 years in prison, was in another cell in the holdover when Baldwin was brought in. Londe, who is free on an appeal bond, was arrested for investigation Friday night.

9500 at Municipal Opera.

An audience of 9500 attended last night's performance of George M. Cohan's musical play, "Mary," at the Municipal Theater in Forest Park. The final performance will be given tonight, and tomorrow night Victor Herbert's operetta, "Babette," will begin a week's run.

TRAILER DWELLERS TO BE COUNTED IN NEXT YEAR'S CENSUS

As a Rule, Auto Tourists Will Be Credited to States in Which They're Parked.

WASHINGTON, Aug. 5 (AP).—The problem of tracking down those who live in trailers will arise during a practice census to be conducted prior to the national census of 1940.

During this trial job, which will cover St. Joseph and Marshall Counties, Indiana, beginning Aug. 15, the bureau will tackle for the first time enumeration of trailer dwellers, who have increased a hundredfold since 1930. Though license plates on the trailer may be from Maine or California, the trailer's occupant will be enumerated as of the place where his car is parked, unless he claims another residence.

Enumeration of the population of tourist and trailer camps will be an important factor in the national census since it will provide statistics on migratory labor, education and relief.

The bureau issued a plea for patience by those questioned for the census as each enumerator has 342 instructions to follow.

"Knowing this, the householder should remember the homily; 'Don't shoot the piano player, he's doing the best he can,'" the bureau said.

Information is kept confidential, "but the enumerator has a right to a truthful answer," officials said. "In turn, the enumerator is pledged not to solicit magazine subscriptions."

NURSE SAVES ANOTHER'S LIFE WHEN JUGULAR VEIN IS CUT

Knocked Unconscious in Auto Crash, She Revives, Tears Up Uniform to Aid Companion.

SELLERSVILLE, Pa., Aug. 5 (AP).—Irene Krouthamel, 24-year-old student nurse, saved the life of another nurse in an automobile accident by stripping off her uniform and tearing it into compresses to stop blood flowing from a severad jugular vein.

Although knocked unconscious and slightly injured herself, Miss Krouthamel revived last night and pulled Naomi Musselman, 22, from the wreckage. At a hospital, Dr. Clyde B. Flory said today Miss Musselman would live and added:

"She owes her life to Miss Krouthamel."

BURGLAR HITS WOMAN IN HOME

Escapes With $15 After Knocking Her Down.

Mrs. Louis Willard, 611 North Eighth street, East St. Louis, was knocked down in her home last night by a Negro burglar who took $15 from a dresser drawer.

She told police he struck her when she entered the house and turned on a light. The man ran out the rear door.

FLYERS HOPE TO ROUND OUT TWO WEEKS IN AIR

Pair on Endurance Flight Radio They May Be Forced Down at Any Time.

SPRINGFIELD, Ill., Aug. 5 (AP), —The Moody brothers sent word tonight to "have the ground crew prepared for us to land any time," but indicated they would try to keep their little monoplane aloft until they round out two weeks of continuous flying late Sunday afternoon.

Hunter Moody, 25 years old, the older brother, reported by radio that he and 20-year-old Humphrey Moody were "feeling fine, but the motor is a little clogged and carboned, and one of our two magnetos has gone completely dead. There's a little vibration, too, but we're watching things carefully."

Leroy Murphy, chief mechanic and manager of the flight, said the motor was a little "rough," but would probably "hold out until tomorrow night all right."

With 313 hours to their credit at 4 p. m. the brothers were in their fourteenth day. The 55-horsepower motor of their little monoplane had made more than 39,000,000 revolutions since the takeoff, consuming approximately 1250 gallons of gasoline and pulling the heavily loaded ship about 25,000 miles.

At the 313-hour mark, the Moodys had bettered by 94 hours and 17 minutes the former light plane endurance record of 218 hours and 43 minutes.

EVICTIONS BRING PLANS FOR RELIEF RENT APPEAL

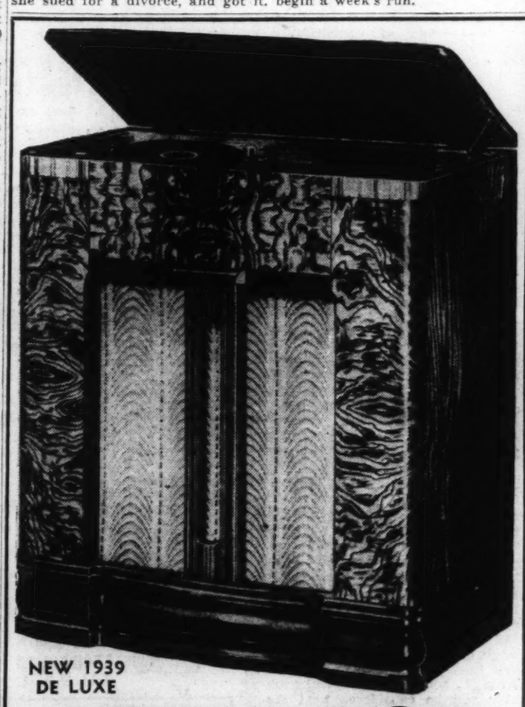
Group of Residents Disturbed by Cases of Families of Two Unemployed Men.

Disturbed by evictions of the families of two unemployed men, a committee of residents in the area east of Broadway and north of the Arsenal will meet Wednesday night at 317 St. George street to discuss plans for an appeal to State officials for continuation of relief rent payments.

Joe Hoffman, secretary of the Workers' Alliance, which is sponsoring the meeting, said the organization had been able to find quarters for a family of six that was evicted from a house in the 300 block of St. George street. He said relief funds were available for payment of the first month's rent but that the family was given no assurances it would not face the same crisis next month.

Another family with three small children was evicted from rooms at 330 Victor street. Hoffman said efforts to find a similar solution for this family failed because the father was classed as employable and not eligible for relief. Neighbors said they would provide for the family temporarily.

FOR A BETTER DEAL
OSCAR G. SNIPEN
314 N. Sarah at Lindell JE. 4600
OLDEST STUDEBAKER DEALER IN ST. LOUIS
No Salesman Will Call Unless Requested


NEW 1939 DE LUXE
RCA VICTOR
RADIO-RECORD COMBINATION
with automatic record changer and designed for TELEVISION attachment
Regular Price $129.95
Sale Price $99.95 Including Old Set
$5 DOWN EASY TERMS
Model U-123 is an instrument of remarkably fine quality and an unparalleled value at this low price. It changes 10-inch and 12-inch records automatically . . . Superb tone, marvelous performance—record and radio reproduction that will be a real joy to you and yours. Limited number only at this price.
AEOLIAN COMPANY of MISSOURI
W. P. CHRISLER—PRESIDENT
1004 OLIVE STREET
VICTOR RECORDS
Small Charge on Time Sales
Exclusive Steinway and Hammond Organ Representatives

WOLFF'S AUGUST SALES
Like a clearance of solid cash—you enjoy sure savings in this
Sale!
Genuine Lorraine-Haspel
SEERSUCKER SUITS
reduced to
$8.95
The first sale of these wash suits in years!
If we held a clearance sale of good American dollars, you would be no more sure of real savings than you are in this sale of Lorraine-Haspel Seersucker suits.
Nationally known as the smartest cool suits . . . the coolest smart suits . . . as washable as shirts . . . guaranteed shrink proof . . . these suits were splendid values at the original price. At this reduction, they represent a real investment . . . for the balance of the season and for seasons to come.

WOLFF'S
SEVENTH —— AT —— OLIVE
CONVENIENT BUDGET
Lorraine Haspel

One of the World's Leading Cut-Rate Drug Stores

Katz

MONDAY SALE — MONDAY SALE

CORNER 7TH AND LOCUST

MONDAY SALE

VALUABLE COUPON

CRYSTAL WHITE, P&G OR O.K. LAUNDRY SOAP

5 GIANT BARS 13c

WITH THIS COUPON

GOOD with any 25c purchase except at Cigar Counter and does not include other soap or grocery items. Good Monday, August 7, at Katz Drug Co., 7th and Locust.

Limit 5 Bars. No Mail Orders.

COUPON

Fresh, Regal Candy

ORANGE SLICES

Sugar Coated!

20c VALUE, With This Coupon

Pound 7c

Limit 2 Pounds Bring Coupon

ELECTRIC FAN

$1.50 Vidrio 8-Inch Electric Fan. Complete With Cord.

87c

Free! 5x7-Inch Enlargement

Of your favorite negative with each roll of film left for finishing.

6 or 8 Exposure Roll, Only

25c

Katz Famous FRUIT PUNCHIES

90 Pieces Candy to Pound

35c Value, Lb.

14½c

$2.50 Kwikway DE LUXE ELECTRIC IRON

With Heat Indicator: All Chrome

99c

50c OPERA GLASSES

CUT TO 17c

Clearance Sale! WINDOW SHADES

Green or Tan

CUT TO 7½c

3-IN-ONE!

• Lifebuoy Shaving Cream
• Schick Injector Razor
• And 8 Schick Blades

All for 49c

JELL-O — SIX DELICIOUS FLAVORS	CUT TO 3 FOR 10c
LYON'S — TOOTH POWDER—50c	CUT TO 26c
ALCOHOL — RUBBING—FULL STRENGTH—PINT	CUT TO 5c
BAYER'S — ASPIRIN—BOTTLE OF 100—75c	CUT TO 38c
HAIR-OIL — LUCKY TIGER—25c	CUT TO 9c
TUMS — FOR INDIGESTION—10c	CUT TO 5c
PHILLIPS — MILK OF MAGNESIA—50c	CUT TO 26c
POND'S — FACE CREAMS—55c	CUT TO 28c
EMPIRIN — COMPOUND—B&W—BOX OF 12	CUT TO 11c
CAMAY — TOILET SOAP—10c BARS	CUT TO 5 FOR 23c
MUM — DEODORANT—35c JAR	CUT TO 17c
PABLUM — BABY CEREAL—50c	CUT TO 32c
ANACIN — ANTI-PAIN TABLETS—25c	CUT TO 12c
BARBAR BARS — REGULAR 5c SIZE	CUT TO 3 FOR 5c
NOXZEMA — SKIN CREAM—25c JAR	CUT TO 9c
BABO — CLEANSER—15c	CUT TO 9c

Sale Hours: 7 A. M. Till 12 Midnight

We Reserve the Right to Limit Quantities on All Advertised Items

LADY ESTHER 7-Day Cream NAIL POLISH

In 11 Luxurious Shades for Late Summer and Early Fall!

Priced at Just 10c

LISTERINE Tooth Paste

Regular 25c Tube

Katz Special 19c

Get Several!

Sale! KIRK'S Hardwater SOAP

Large Bars

Katz Special 5 for Only 25c

VALUABLE COUPON

Usual 20c Value! Crystal Clear WATER PITCHER

64-Ounce Size With This Coupon Only 9c

Limit 2. Bring Coupon

VALUABLE COUPON

5c Searchlight MATCHES

With This Coupon 2 FOR 5c

Limit 1—Bring This Coupon

SUGAR SACKS

Make lovely tea towels! 100-lb. size, empty, clean.

With Coupon 4c

Limit 6. Bring Coupon

EUGENIA FACIAL TISSUES

Box of 500 With This Coupon 14c

Limit 2

HOW NEW DEAL PROGRAM FARED IN 7 MONTHS' SESSION

Continued From Page One.

of national defense although there was some cutting down of individual items, such as the appropriation for strategic war materials. It is significant, however, that even this latter appropriation was larger than for any other year. As the result of authorizations this session, national defense appropriations next year are expected to amount to more than $2,000,000,000.

On much important legislation theer were compromises and both sides can claim credit.

In New Deal Column.

The following list gives the items, exclusive of relief and national defense, which might be called New Deal victories.

1. The Agriculture Department appropriation bill of about $1,200,000,000. This included $225,000,000 for farm subsidy parity payments not provided for in the administration budget recommendation.

2. Little change in the Revenue Act, except repeal of the undistributed profits tax which, however, had been emasculated in the 1938 bill.

3. Reciprocal taxation of Federal and local governmental employes' salaries.

4. Authorization of President to reorganize the executive departments. The President's original recommendations were greatly modified.

5. Extension of time and enlargement of capital of Reconstruction Finance Corporation, the Commodity Credit Corporation, the Export-Import Bank and the Federal Housing Administration.

Devaluation Power Continued.

6. Continuation of the administration's power to devalue the dollar, to operate the stabilization fund and to purchase domestic silver at a subsidy price.

7. Ceiling of 30 billion dollars for bonded debt of Federal Treasury removed, but no action taken on total debt limit of 45 billion dollars.

8. Authorization of the Tennessee Valley Authority to acquire properties of the Commonwealth & Southern Co. This represented a compromise, acceptable, however, to Senator Norris of Nebraska, father of the TVA.

9. House defeated Townsend old-age pension plan, thereby forcing many Republicans who had made vague campaign promises to take a public stand on this question.

10. $50,000 appropriated for continuation of the La Follette Civil Liberties investigation.

11. Accepted Hyde Park as a depository for President Roosevelt's papers.

12. Blocked amendments to the National Labor Relations Act.

13. Blocked House action on the Barden amendments to exempt about 2,000,000 low-paid workers from the wages and hours law.

14. Defeated amendments to pay "prevailing wages" to WPA beneficiaries.

Opposition Victories.

New Deal opponents, in addition to winning on neutrality legislation, the spending-lending program and the Hatch bill, can properly claim credit for the following New Deal defeats:

1. Appropriation of $225,000,000 farm parity subsidy payments not in administration budget.

2. Elimination of undistributed profits tax from revenue bill.

3. Rejection of request to increase U. S. Housing Authority slum clearance program from $800,000,000 to $1,600,000,000.

4. Defeat of plan to complete Florida ship canal.

5. Rejection of recommendation to fortify Island of Guam.

6. Blocking of House Labor Committee amendments to wages and hours law.

7. Authorization for House committee investigation of WPA.

8. Blocking of action on President's perennial recommendation for regional planning commission.

Some Important Bills Deferred.

There were several important subjects, controversial but which cannot be labeled New Deal or anti-New Deal, which will go over until next January unless a special session is called before then. These include reorganization of transportation regulation, a bar on future issues of tax-exempt securities; insurance of cotton crops; child refugee immigration; the La Follette "oppressive labor practices" bill, and block-booking of motion pictures.

New Deal opponents did not press, perhaps merely postponed, action on resolutions putting the Senate on record for or against a third term for President and for constitutional amendments to limit the presidential office to one term of six or seven years. If the Roosevelt third-term movement becomes stronger, some such proposal probably will be considered next session.

Martin's Part In Fight.

No review of the session just ended would be complete without mention of iron discipline of Republican Leader Joseph W. Martin Jr., of Massachusetts, in the House; of the effective work of Republican leaders, McNary of Oregon, Vandenberg of Michigan, and Austin of Vermont, in the Senate, and of the reprisals inflicted by Senators George of Georgia, Gillette of Iowa, Smith of South Carolina, and Tydings of Maryland, whom the White House vainly tried to "purge" in the 1938 Democratic primaries.

The Republicans used the same tactics so successful against the Supreme Court enlargement plan. In the House Martin was able to keep almost all his 169 Republicans on the floor, and while they let rebellious Democrats do most of the talking against New Deal proposals, they were on hand for the division, teller and roll-call votes to block or harass what had seemed on paper overwhelming Democratic majorities. The maladroit and at times misinformed New Deal leaders could not tell in advance the probable fate of several New Deal measures and their defeats were all the more dramatic for that reason.

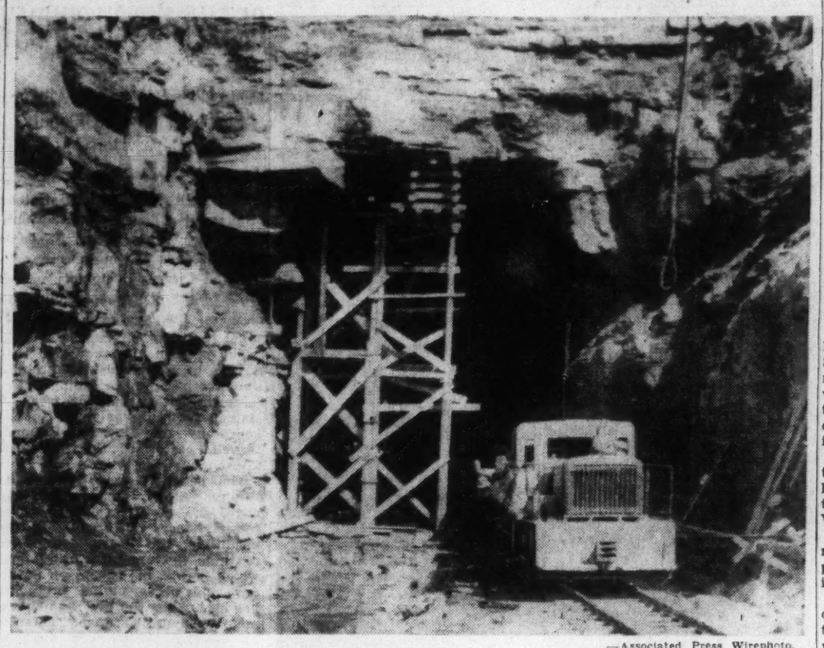
The Republicans and the "purgees" were often aided by such skilled parliamentarians as Senators Bennett Clark of Missouri, Wheeler of Montana, Harrison of Mississippi, and in the House by Representatives Woodrum of Virginia, and Cox of Georgia.

Democrats Openly Divided.

There can be no doubt that this session adjourned in an irritably, tired, defiant mood. Politics, personal and partisan, was evident from the day it convened. The 1940 conventions influenced the members of both parties.

The Republicans are leaving Washington jubilant over their greatest successes since President Roosevelt took office in 1933. The Democrats are in a quandry, openly divided over whether they have botched their chances for a victory next year. At least one more session must be faced before the conventions. President Roosevelt lost his grip over the session just ended. The next regular session will demonstrate whether he is to remain the leader of the Democratic party.

Where Rock Fall Killed Highway Workmen



—Associated Press Wirephoto.

ENTRANCE to the tunnel near Somerset, Pa., on Pennsylvania's new $60,000,000 express highway project where four workmen were killed in a rock fall yesterday.

40,000 ACRES AFIRE IN OREGON

Four Blazes Out of Control in Dry Timberland.

PORTLAND, Ore., Aug. 5 (AP).—The smoke pall over the Northwest's forests grew deeper today as new fires destroyed dry timberlands.

At least 40,000 acres were ablaze in Oregon, with four fires out of control. There was little hope of abatement of hazardous fire conditions for the next few days.

PENNSYLVANIA TUNNEL ROOF FALLS, 4 KILLED

Rock Pins Men Converting Old Railway Shaft Into Superhighway.

SOMERSET, Pa., Aug. 5 (AP).—A 20-ton boulder tore loose from the ceiling of Laurel Hill tunnel that workmen of the late William K. Vanderbilt began drilling nearly 60 years ago and killed four men yesterday. One of them lay fatally hurt for more than an hour with an arm crushed under the stone before a physician arrived from this Western Pennsylvania mountatin town 15 miles to the east.

The physician amputated his arm but the victim, 33-year-old William Leach of Boswell, died on his way to a hospital. The others killed were Walter B. Daley, 28, of Langloth, Pa.; Olaf K. Schooling, 25, and Leonard Anderson, 26.

A fifth man, Superintendent Al Huntingdon, escaped death when he heard the rumbling of the rock fall and leaped aside.

An official of the construction company said the project was unsafe and the accident was the result of "haggling" by the Pennsylvania Turnpike Commission over the type of reinforcement to be used. The tunnel is being converted into part of a superhighway.

Later, A. E. Lee, supervising engineer of the project, suspended work until he can get structural steel and "make it safe for men to work."

JUDGE VOIDS FEE AIMED AT OUT-OF-STATE PURCHASES

Kansas City (Mo.) Jurist Orders License Granted to Man Who Bought Auto in Kansas.

KANSAS CITY, Mo., Aug. 5 (AP).—Kansas motor car dealers won a victory today in their fight against the automobile investigation fee ordinance of Kansas City, Mo. The ordinance, passed last February, was aimed at Missourians buying in Kansas to escape payment of the Missouri sales tax.

Circuit Judge Brown Harris issued a writ of mandamus ordering the City License Commissioner to grant Joseph Elmer a license.

Elmer filed suit when he was denied a license on his refusal to pay the $20 investigation fee required of Kansas Citians who purchased cars in Kansas.

Open-Air Service Speaker.

The Rev. Charles M. Crowe, pastor of Centenary Methodist Church, will speak at the open-air service of the Metropolitan Church Federation, at 8 o'clock tonight at Washington University quadrangle. A concert by the Federal Concert Orchestra will precede the services.

FOREST PARK HOTEL

Now New Luxury At a Price HOTEL ROOMS $3750 UP

4910 West Pine • Rosedale 3500

SMITH'S OFFICE MAKES NEW ATTACK ON STARK

Governor Out of Sympathy With Pensions for Deserving, Letter to Editors Says.

JEFFERSON CITY, Aug. 5 (AP).—The charge that Gov. Lloyd C. Stark "is not in sympathy with paying pensions to the deserving" went out from State Auditor Forrest Smith's office this week as the latest maneuver in the bitter dispute between the two State officials.

The charge was contained in a letter sent by W. A. Holloway, Smith's chief clerk, to editors of a number of Missouri newspapers. It was in reply, Holloway said today, to a letter sent from the Governor's office to the same editors presenting Stark's side of the controversy.

Holloway said he wrote the letter in the absence of Smith who left last week to attend a convention of State auditors at Seattle, Wash.

The letter stressed the Governor's reduction in the Auditor's appropriation for collecting the sales and income taxes.

"It was from these two sources of revenue the money was obtained to pay pensions . . .," Holloway wrote, "the only answer to this can be that Gov. Stark is not in sympathy with paying pensions to the deserving old as he personally asked the Legislature to reduce this amount when it was in session."

"The second reason," the letter continued, "could be that he wanted to cripple the chief collecting department of his Government so that he could be justified in calling an extra session of the Legislature which would cost the taxpayers several thousand dollars and then ask the Legislature for tax increases."

War Mothers to Meet.

The St. Louis Chapter of the American War Mothers will meet Wednesday morning at 10:30 o'clock at Albrecht's Hall, 3547 Arsenal street. Luncheon and a social hour will be held after the business meeting.

SENSATIONAL UPHOLSTERING VALUES

EASY TERMS

Davenport and Chair Re-upholstered $29.00 Guaranteed Work Includes Material

SAVE ON CUSTOM-MADE SLIP COVERS

Phone for Samples FOrest 8976

WM. B. APPELL UPHOLSTERING COMPANY 4524-26 Delmar Boulevard

$99.50

RCA Specials

U-123 Automatic Combinations. Regularly $129.50

NOW — — $99.50

HF2, 12-Tube, 5 Bands. Regularly — — — $169.95

NOW — — $97.00

Above Prices Include Old Radio

The Latest in R. C. A. Combinations and Radios

SPECIAL TERMS

Small carrying charges

BALDWIN PIANO COMPANY

1111 Olive St. Open Evenings

Sealtest-approved FLAVOR-OF-THE-MONTH

SEALTEST PACKAGE

French Vanilla between two layers of Black Raspberry Ice Cream

You've Never Tasted Finer Ice Cream

BLACK RASPBERRY

The Sealtest-approved Ice Cream-of-the-Month

IN BULK OR THE 10c SKIPPER

SKIPPER ICE CREAM 10¢

The SKIPPER Extra-rich ICE CREAM

ST. LOUIS DAIRY and HYDROX

Sealtest-approved Ice Cream

AUGUST FURNITURE SALE!

NO INTEREST OR CARRYING CHARGE

BEDROOM SUITE

MODERN WATERFALL STYLE

THESE 4 FULL-SIZE PIECES

• BED • DRESSER • CHEST • VANITY

EASILY WORTH $79

WHILE A LIMITED QUANTITY LASTS

$39 PAY 50c A WEEK

ELECTRIC REFRIGERATORS KELVINATORS COLDSPOTS REBUILT $39 UP

Pay Less Than 3c a Day WHILE THEY LAST

Slashing Reductions on Brand-new Crosley, Norge, Universal

Liberal Trade-In Allowances

30 MONTHS TO PAY

OPEN EVERY NITE TILL 9 P. M.

LULLABYE CRIBS SIZE 30x54 WHILE THEY LAST $4.95

JENNY LIND BEDS FULL OR TWIN SIZE 98c

With the purchase of a 5-year guaranteed Innerspring Mattress FOR ONLY $9.88 Pay 50c Weekly

Included in this sale also wood poster beds and a complete line of metal beds by special arrangement with a leading manufacturer.

MAYTAG WASHER SALE!!!

NO MONEY DOWN PAY ONLY $2.50 A MONTH

Model 80's Completely Rebuilt Like New $19 WHILE 4 LAST

Closing out all floor samples and demonstrators while they last. MODEL 110 AS SHOWN $39

The FRIENDLY FREDMAN 1130 OLIVE

COUNTRY BOYS BROTHERS FURNITURE CO.

LOOK FOR THE HORSESHOE OVER THE DOOR

C I O UNION V TO END STRIK GENERAL MO

Settlement Signed W 14,000 Will Re Jobs Monday Month's Absence.

DETROIT, Aug. 5 (A Thomas, president of the ed Auto Workers, annou afternoon that terms of strike against General M poration had been approv unanimously by the unio bership.

Union and corporation tatives signed the settlem orandum late today.

Meanwhile General M month behind schedule b the strike, prepared for a production of 1940 models General Motors' settlem the union carries a prom wildcat strikes during 194 tion season.

14,000 Going Back to

Approximately 7600 skil ers who have been on s as many more production forced into idleness becau stoppage will start back Monday in plants in Det tiac, Flint and Saginaw, Cleveland.

Among the chief provisio settlement were increases for tool and die and othe workers, assurance tha would be no discriminatio of the strike, an extensio corporation's income secu to cover certain skilled and an agreement that should have exclusive ba rights in some plants, estim the union to number 42.

Both William S. Knuds eral Motors president, an Wilson, executive vice- of G. M., said the CIO unio of exclusive bargaining r 42 plants was too high, in that in some of the plants the A. F. of L. union also h gittees.

Claims by A. F. of L. U

Elmer Dowell, General irector for the A. F. of L also disputed the claim, m g that his union has con n about half of the plants In explaining the wage i ranted under the settlement K en said it was not a blanket i rease, but applied to men wh ave been earning below the m num, or who have been de f an increase but have elved one.

Union officers, in discuss ar on wildcat strikes, poin hat strikes could be autho ll negotiating machinery broken down.

CLAYTON ROAD AND BIG TRAFFIC LIGHT CONTROL

Automobile-Actuated Syste Go Into Operation Tue Night.

Newly installed traffic ights at Clayton road a end boulevard will be o laced in operation at 10 uesday night.

Lights of the six standa ctuated by traffic except ush periods when the i olume of traffic autom anges the mechanism to onal operation. Plates reet, when subjected eight of an automobile wh ic is light, control opera he lights. This makes i ary that left turn lanes nly by drivers who wish ft turns. Left turns may om any direction, but eas raffic on Clayton road n he north part of the road ivides a short distance ig Bend.

The $7500 cost of installa nared equally by Clayto ichmond Heights since oad divides the municipal

BROTHERS CLEANING KILLED IN BENZINE EXP

o Other Men Seriously in New York—Metal Br Were Used in Worl

NEW YORK, Aug. 5 (AP rothers died today in an hich resulted from their clean a floor with benzi elillo brothers were Nich ears old, Joseph, 23, Lore ouis, 18. Sol Beck, 19, an urello, 24, are in serious c ll were employes of a Lon ucking company.

Police thought metal ed by the en caused at exploded the benzine.

902,979 A. F. L. ME

his Is Said to Be Increase 929 Since 1936.

WASHINGTON, Aug. 5 he American Federation o ported today it had 3,902,9 memberships on Aug. 1. Frank Morrison, secretar r, said this was an incr 902,929 since September,

B. Denton Files in Bank

A voluntary petition in ptcy was filed in United trict Court yesterday by rnus Denton, manager Missouri-Illinois Material cific, Mo., and former pr the S. W. Sand and Gra ringfield, Mo. He listed totaling $23,504 and obta ention of time to file a of assets.

War Mothers to Meet.

The St. Louis Chapter of the American War Mothers will meet Wednesday morning at 10:30 o'clock at Albrecht's Hall, 3547 Arsenal street. Luncheon and a social hour will be held after the business meeting.



RCA Specials

U-123 Automatic Combinations. Regularly $129.50
NOW — — $99.50

HF2. 12-Tube, 5 Bands. Regularly — — — $169.95
NOW — — $97.00

Above Prices Include Old Radio

The Latest in R. C. A. Combinations and Radios

SPECIAL TERMS
Small carrying charges

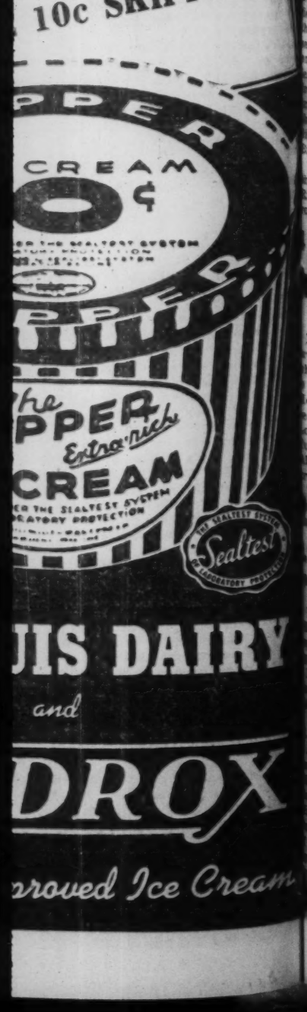
BALDWIN PIANO COMPANY
1111 Olive St. Open Evenings

Sealtest-approved
FLAVOR-OF-THE-MONTH

SEALTEST PACKAGE
French Vanilla between two layers of Black Raspberry Ice Cream

Never Tasted Ice Cream

ACK BERRY
test-approved
n-of-the-Month
N BULK
10c SKIPPER



UIS DAIRY
and
DROX
proved Ice Cream

C I O UNION VOTES TO END STRIKE AT GENERAL MOTORS

Settlement Signed Whereby 14,000 Will Return to Jobs Monday After Month's Absence.

DETROIT, Aug. 5 (AP).—R. J. Thomas, president of the CIO-United Auto Workers, announced this afternoon that terms of the agreement ending the union's month-old strike against General Motors Corporation had been approved almost unanimously by the union's membership.

Union and corporation representatives signed the settlement memorandum late today.

Meanwhile General Motors, a month behind schedule because of the strike, prepared for accelerated production of 1940 models.

General Motors' settlement with the union carries a promise of no wildcat strikes during 1940 production season.

14,000 Going Back to Work.

Approximately 7600 skilled workers who have been on strike and as many more production workers, forced into idleness because of the stoppage will start back to work Monday in plants in Detroit, Pontiac, Flint and Saginaw, Mich. and Cleveland.

Among the chief provisions of the settlement were increases in wages for tool and die and other skilled workers, assurance that there would be no discrimination because of the strike, an extension of the corporation's income security plan to cover certain skilled workers, and an agreement that the CIO should have exclusive bargaining rights in some plants, estimated by the union to number 42.

Both William S. Knudsen, General Motors president, and C. E. Wilson, executive vice-president of G. M., said the CIO unions claim of exclusive bargaining rights in 42 plants was too high, indicating that in some of the plants claimed the A. F. of L. union also has committees.

Claims by A. F. of L. Union.

Elmer Dowell, General Motors director for the A. F. of L. union, also disputed the claim, maintaining that his union has committees in about half of the plants claimed.

In explaining the wage increases granted under the settlement Knudsen said it was not a blanket increase, but applied to men who have been earning below the minimum, or who have been deserving of an increase but have not received one.

Union officers, in discussing the ban on wildcat strikes, pointed out that strikes could be authorized if all negotiating machinery had broken down.

CLAYTON ROAD AND BIG BEND TRAFFIC LIGHT CONTROL READY

Automobile-Actuated System Will Go Into Operation Tuesday Night.

Newly installed traffic control lights at Clayton road and Big Bend boulevard will be officially placed in operation at 10 o'clock Tuesday night.

Lights of the six standards are actuated by traffic except during rush periods when the increased volume of traffic automatically changes the mechanism to conventional operation. Plates in the street, when subjected to the weight of an automobile when traffic is light, control operation of the lights. This makes it necessary that left turn lanes be used only by drivers who wish to make left turns. Left turns may be made from any direction, but east-bound traffic on Clayton road must use the north part of the road which divides a short distance west of Big Bend.

The $7500 cost of installation was shared equally by Clayton and Richmond Heights since Clayton road divides the municipalities.

2 BROTHERS CLEANING FLOOR KILLED IN BENZINE EXPLOSION

Two Other Men Seriously Burned in New York—Metal Brushes Were Used in Work.

NEW YORK, Aug. 5 (AP).—Four brothers died today in an explosion which resulted from their attempts to clean a floor with benzine. The Melillo brothers were Nicholas, 28 years old, Joseph, 23, Lorenzo, 21, Louis, 18. Sol Beck, 19, and James Aurello, 24, are in serious condition. All were employes of a Long Island trucking company.

Police thought metal brushes used by the men caused a spark that exploded the benzine.

3,902,979 A. F. L. MEMBERS

This Is Said to Be Increase of 1,462,929 Since 1936.

WASHINGTON, Aug. 5 (AP).—The American Federation of Labor reported today it had 3,902,979 paid-up memberships on Aug. 1.

Frank Morrison, secretary-treasurer, said this was an increase of 1,462,929 since September, 1936.

W. R. Denton Files in Bankruptcy.

A voluntary petition in bankruptcy was filed in United States District Court yesterday by Clyde Romus Denton, manager of the Missouri-Illinois Material Co. at Pacific, Mo., and former president of the S. W. Sand and Gravel Co., Springfield, Mo. He listed liabilities totaling $23,504 and obtained an extention of time to file a schedule of assets.

LAMMERTS AUGUST SALES

FLEXIBILITY is the Keynote of this 18th Century English Series

Lammert's make it possible for you to build your Furniture collection gradually, without sacrificing quality, and with a definite program in mind, of maintaining the same theme of style and treatment. This group is a perfect example of this idea. Each and everyone of these pieces, though it differs slightly enough to make for individuality, blends admirably. They are all executed after the English 18th Century style. They are all in mahogany. Yet they allow for full exercise of individual preference. Each contributes to make a completely harmonious ensemble, at low prices.





The oval Banquet Table pictured at the right is made up of three units.

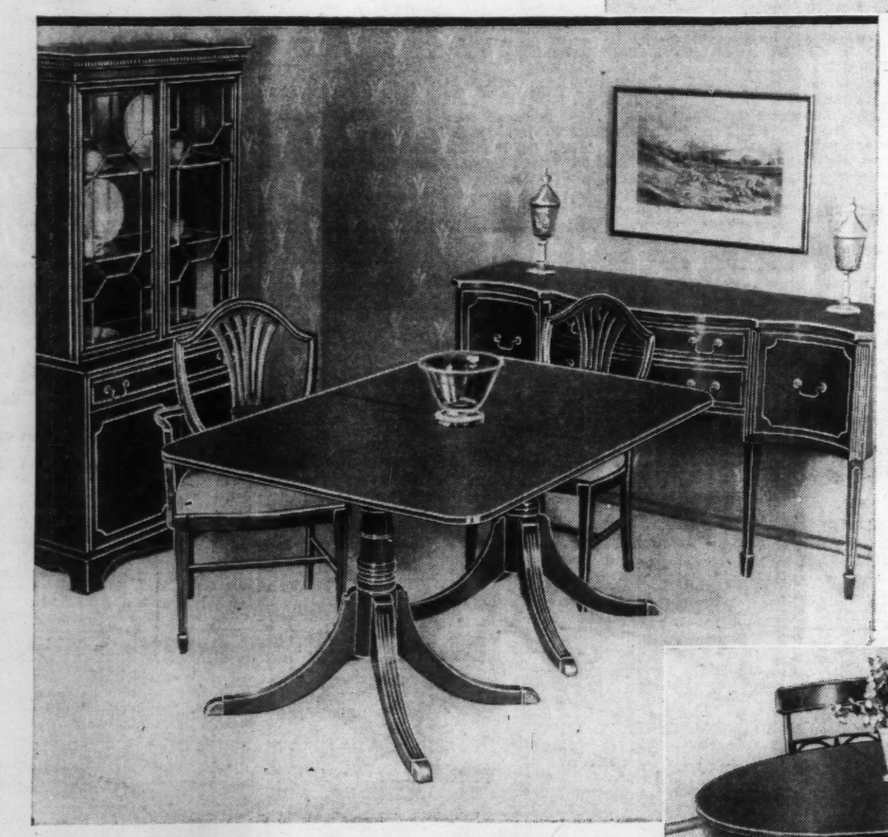
The Center unit is a Drop Leaf Table and is priced at.....$33.50

Each end consists of a console table which fits in perfectly

Each Console is priced at..$19.50
The Server is priced at....$39.50

(*At Left*) Corner Cabinet with large compartment below and space above for china, with glass door and broken pediment top, is priced at.....$54.50





Nine Pieces (*Left*) with Six Chairs
$213.50

The same rhythm of line, the same symmetry of contours flows through them. And their authentic background assures them of a place in the realm of art, for years to come You will fairly revel in the adventure of placing these units in different combinations, to fit your taste and your budget.

Priced Separately as follows

The Large Buffet.....$47.50
The Pedestal Table.....$49.50
The China Cabinet.....$53.50
Set of 5 Side Chairs and one Armchair with shield backs and upholstered seats.....$63.00

Nine Pieces (*above*) with Six Chairs
$202

Priced Separately as follows

The Credenza Buffet.....$49.50
The China Cabinet.....$47.50
The Double Pedestal Table.....$37.50
Five Side Chairs and one Armchair.$67.50



Pictured Below... Note how these pieces bear the same earmarks of style and character. That is why they blend together so well, one piece or one group with another.

Priced Separately as follows

Drop-Leaf Extension Table.....$35.00
Wall Leaf Server (*Right Above*)....$24.75
Corner Cabinet.....$39.50
The Big Buffet.....$39.50





Nine Pieces with Six Ladder Back Chairs
(*Just Below*)
$293.50

Related Pieces that are Most Adaptable!

Pictured to the Left

Oval Extension Table...$37.50
Armchairs, each.....$10.95
Side Chairs, each.....$8.95

Pieces just below are priced Separately as follows

The Buffet.....$59.50
The China Cabinet.....$49.50
10-Leg Extension Table.$53.50
Five Side Chairs and one Armchair.....$79.50

Nine Pieces with Six Chairs..$242

Here's a ten-leg extension table with a bow front buffet, a deep secretary type china cabinet, five side chairs and an armchair.

(*Pictured Just Below*)



(*Pictured to Left*)

Still Another Related Group

Priced Separately as follows

Credenza Buffet bow front.....$69.50
Breakfront China Cabinet.....$69.50
Banquet Table which extends to 11 feet, 6 inches.....$79.50
Five Side Chairs, one Armchair..$75.00

10% DOWN
Small Carrying Charge



LAMMERT FURNITURE CO. • 911-919 WASHINGTON AVE.

PENNSYLVANIA STARTS WORK-FOR-RELIEF PLAN

Officials Start Finding Work for 200,000 in Local and State Projects.

HARRISBURG, Pa., Aug. 5 (AP).—Pennsylvania set machinery in motion today for a novel approach to the relief problem, a $76,000,000-a-year program requiring employables receiving State aid to work or get off relief.

Howard L. Russell, State Secretary of Public Assistance, believes the program will "do much to re-establish the work habit." He estimates 200,000 relief recipients can be put to work.

The program will be financed entirely within the State, by State and local funds, and is separate from Federal works projects such as WPA and PWA.

Examining a variety of proposed projects for approval next week, State relief officials described the program as an attempt to "buck the relief problem before relief costs swallow the taxpayer." They designated it as RWP, Relief Work Program, to distinguish it from Federal alphabetical designations.

Community Improvements.

If Pennsylvania's entire relief population is put to work, officials believe, the program will absorb in community improvement projects about $75,000,000 a year now being paid out in relief grants. They estimate operation costs at $1,000,000.

Projects are limited to those which have to do with highways and streets, buildings and grounds, parks, playgrounds and streams. One of the first proposed was to rid Pittsburgh of ragweed, a cause of hay fever.

The Philadelphia relief board received suggestions for projects to employ at least 10,000 of the more than 50,000 relief recipients in the State's largest city.

Only one city, Reading, has indicated it would refuse to use relief labor. Mayor J. Henry Stump, a Socialist, said it would be to the advantage neither of the worker nor the city.

Labor to Be Requisitioned.

Classified lists of available workers have been furnished to more than 8000 agencies qualified to requisition relief labor—tax-supported local governments, schools and charitable organizations.

Under the work-for-relief law enacted by the recent Republican controlled Legislature, relief workers must be hired at "prevailing wage scales" for various occupations. This is the standard recently abandoned for WPA labor in the 1939 National Relief Act. County relief boards determine prevailing wages. The Philadelphia board adopted union wage rates.

The State set a 40-hour maximum work week, but no laborer can get extra relief money by working longer hours than his relief check pays for.

RUSSIANS SAY THEY DOWNED 67 JAPANESE WAR PLANES

Lost Six of Their Own, They Report, in Mongolia-Manchoukuo Border Clashes.

MOSCOW, Aug. 5 (AP).—A Soviet-Mongol army communique reported today Japanese forces had been repulsed in frequent clashes since July 26 on the border between Russian-protected Outer Mongolia and Japanese-sponsored Manchoukuo.

Infantry, artillery and aerial engagements were reported in the area east of the Khalka River, where fighting has been in progress since May 11.

The communique, distributed by Tass, Russian official news agency, said 67 Japanese and six Soviet planes were downed in the air battles. The fighting was precipitated by a dispute over the Manchoukuo-Outer Mongolia boundary.

'MAYOR' OF NORTH JOLIET SHOT TO DEATH IN TAVERN; SON HELD

Youth Said to Lay Act to Father's Attentions to Girl in Place.

JOLIET, Ill., Aug. 5 (AP).—Michael Klobucher, 40 years old, self-styled "Mayor" of North Joliet, was shot and killed in his tavern today by a youth Sheriff James O'Neill identified as the victim's son, Leonard, 18.

The Sheriff said the youth told him he shot his father because of the latter's attentions to Florence Pokragac, 22, who was in the tavern at the time of the shooting. Young Klobucher and the girl were taken to the Will County jail for questioning.

Klobucher, whose tavern was one-half mile north of the city limits, headed a civic association which opposed annexation of property to the city.

TWO JOPLIN WOMEN KILLED WHEN AUTO FALLS 30 FEET

Machine Plunges Over Embankment; Man Suffers Internal Injuries.

JOPLIN, Mo., Aug. 5 (AP).—Two Joplin women were killed and a man companion was injured this morning when an automobile in which they were riding plunged over a 30-foot embankment a quarter of a mile east of the Missouri-Kansas line on the Joplin-Columbus highway.

Mrs. Yvonne Scott Denman, 20 years old, and Mrs. Margaret Kenneymore were killed. Roy C. Rowden, a cousin of Mrs. Kenneymore, suffered cuts, bruises and internal injuries.

BOLIVIA CONSCRIPTS COLLEGE STUDENTS AS RURAL TEACHERS

Dictator German Busch Announces Campaign Against Illiteracy.

LA PAZ, Bolivia, Aug. 5 (AP).—Bolivia's dictator, Col. German Busch, announced tonight in a broadcast a program of "cultural conscription" to provide elementary education for the countrys' illiterate. A majority of the population, which is mostly Indian, is illiterate.

President Busch said that university students when called for military training would be required to serve only a few months in the army "and will spend the rest of the time of their military service on duty at rural schools."

The objective of his educational program, the 35-year-old executive said, was to "bring modern culture to the Indian without separating him from the land and from his traditions."

He said that 44,000,000 bolivianos (about $1,650,000) had been appropriated for primary schools.

His broadcast was part of Bolivia's independence celebration.

175 WORK ON COLORADO DAM WITH TROOPS ON STRIKE DUTY

Guardsmen Report Green Mountain Reservoir Area Is Quiet.

GREEN MOUNTAIN DAM, Colo., Aug. 5 (AP).—Crews totaling 175 men worked at the Green Mountain Dam project today as National Guard officers reported all was quiet in the strike zone where seven men were wounded.

A. K. Anderson, project superintendent for the Warner Construction Co. of Chicago, said no more men would be hired until reorganization plans were completed for the job, shut down from July 12 until yesterday by a strike of five American Federation of Labor crafts seeking recognition by the contractor.

About 350 men were employed when the strike began at the $4,000,000 project. Gov. Ralph L. Carr said troops would be withdrawn as soon as order was re-established.

MILK TRUST CHARGES TO BE INVESTIGATED

Thurman Arnold Says He'll Examine National Dairy Corporation, Borden Co.

WASHINGTON, Aug. 5 (AP).—Representative Culkin (Rep.), New York, announced after a two-hour conference with Assistant Attorney-General Thurman Arnold today that Arnold had agreed to look into alleged monopolistic practices in the dairy industry in New York and Wisconsin.

Culkin, who headed a committee of Congressmen representing dairy states, said Arnold told the delegation action was now being taken by the Government to "cure" what he said were monopolistic conditions in that industry.

Ten members of the House, including Culkin, petitioned Attorney-General Murphy yesterday to start court proceedings against the National Dairy Products Corporation and the Borden Co. of New York to force dissolution of the two corporations "into their component local parts and subsidiaries" on the ground they exercised a monopoly.

Appeal Before Supreme Court.

Culkin said Arnold was now directing his attention to a Supreme Court appeal of the Government anti-trust action against a group of Chicago milk distributors and was confident a favorable decision by the high court would aid the department in breaking up alleged monopolies in the dairy field.

The delegation demanded that the National Dairy Products Corporation and the Borden Co. be enjoined from (a) "exercising any influence over or conspiring with any bottle exchanges, truckmens union, or other organizations for the prevention of competition or the exclusion of competitive dealers of milk and dairy products from areas served by the subsidiaries of said corporations" and (b) "from entering into any agreement or from using any powers of coercion to maintain a uniform price for fluid milk or cream or other dairy products."

Destructive Influences Changed.

The petition said the corporations exercised "destructive influences" on "12,000,000 people on the farm dependent upon the dairy industry and 70,000,000 urban consumers."

Culkin told the Attorney-General that prior to organization of National Dairy in 1923 and before Borden "became so potent, the farmers in New York State had comfortable incomes." He described their condition now as "desperate."

The St. Louis Dairy Co. and the Highland Dairy Farms Co., St. Louis distributers, are controlled by National Dairy Products Corp.

3000 MORE TO BE DROPPED FROM ILLINOIS W P A ROLLS

State Administrator Says 54,000 of 166,000 Relief Workers Are Slated to Go.

CHICAGO, Aug. 5 (AP).—Charles E. Miner, State Administrator, announced today that notices of dismissal from WPA rolls would be mailed to 3000 more workers in Illinois Monday, bringing to 7000 the number to be lopped off the rolls in accordance with final action by Congress on the 1939 relief act.

The notices are being sent to relief workers who have been on the rolls 18 months. Miner said the 7000 dismissals will go into effect Wednesday. He estimated 54,000 of the 166,000 on WPA in the State would be laid off under the act.

A reduction in WPA State administrative rolls was started Thursday with the dismissal of 320 persons. State administrative costs, Miner said, have been reduced from $202,000 to $153,000.

Miner previously had announced that the first group to be removed from the rolls would number 4000.

The East St. Louis District WPA office, employing 125 administrative workers, was officially closed yesterday, and the 10 counties in the district transferred to other districts in an economy move necessitated by the reduced appropriation.

The administrative workers are being offered jobs in district offices at Herrin and Peoria, or other jobs on projects.

BID FOR SHAW BANK BUILDING

$13,400 Offer Submitted to Court for Approval.

William H. Biggs, special deputy State finance commissioner in charge of the Shaw Bank & Trust Co., filed a petition in Circuit Judge Robert L. Aronson's court yesterday asking for approval of an offer of $13,400 for the bank building at 1301-03 South Grand boulevard.

The offer, Biggs said was made by Albert Schultz, representing an un-named real estate firm. The Court will consider the petition Aug. 15.

Picnic for Orphans' Home.

The German St. Vincent Orphan Home, 7401 Florissant road, Normandy, will hold its picnic Wednesday at Gray's Grove, West Florissant and Chambers roads.

ARONBERG'S



DIAMOND WEDDING RING
14-KT. SOLID GOLD
OUR $9.85 VALUE
3 GENUINE DIAMONDS—$4.85
14-Kt. Solid Gold—Beautiful designs. Monday only.
25c Down, 25c Week
St. Louis' Greatest Credit Jewelers
ARONBERG'S
6th & St. Charles

Down with the tyrants who seek our subjection, To the stigma and shame of a termite inspection; Who are these persons who'd handcuff and gag us, Then off to the hoosegow ignominiously drag us?



Tim's soap-box tirade doesn't mean he'll invade
Every home that lacks Termite Protection;
But there isn't a doubt, he'll keep his nose out
Where the owners follow Huttig's direction

NEwstead 2050
Huttig
TERMITE CONTROL DIVISION
SASH & DOOR CO.
1206-1210 S. Vandeventer

COMPLETE GLASSES



as low as 50¢ DOWN
Gold-Filled Frames $2.50
as low as 50¢ WEEK
DR. BUESCHER O. D.
1. We Examine Your Eyes
2. Write Your Prescription
3. We Furnish Lenses
4. We Include the Frames
OPEN AN ACCOUNT
St. Louis Greatest Credit Jewelers
ARONBERG'S
6th & St. Charles
CREDIT CERTAINLY

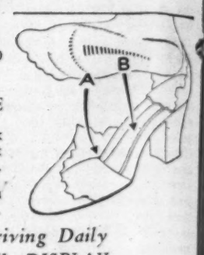
C. E. Williams
SIXTH and FRANKLIN
DOUBLE Eagle Stamps MONDAY

ENJOY SUMMER RELIEF
for Burning, Calloused Feet



SMART STYLES

The Sawyer Metatarsal ARCH SHOES
HERE ONLY $6.00



FINE SUEDE
WHITEST WHITE KID
BROWN KID BLACK KID
Including
SIZES 3 TO 11, AAAA to EEE

A—METATARSAL Up-Lift Shank gives normal (crosswise) support to all of the five Metatarsal Bones.

B—LONGITUDINAL Steel Arch gives normal (lengthwise) support.

New Fall Styles Arriving Daily
SEE OUR WINDOW DISPLAY

Kings and Grand—The Only 2 Large Dept. Stores in St. Louis With Complete Air-Conditioning

AT SEARS—"ALL KINDS OF HEAT FOR ALL KINDS OF HOMES"
STEAM VAPOR HOT WATER WARM AIR STOKER FIRED OIL FIRED GAS FIRED HAND FIRED
Call a Sears Expert to Assist You in Selecting the Proper Heating Equipment for Your Home. Because We Sell All Kinds, Our Advice Is Unbiased. No Charge, No Obligation for This Service.



Take Definite Steps NOW for a Comfortable Home Next Winter

INDESTRUCTO FURNACE
1940 TURNTABLE MODEL

- That can be used for hand-firing now.
- That can be adapted to stoker or oil heat later.

69.95 20-In. Size Cash Price

Can also be purchased on EASY TERMS, plus carrying charge. No monthly payments till October 1st.
. . . or . . .
Buy on FHA Plan, No Money Down, Up to Three Years to Pay.



- Castings of Exclusive "Indestructo" Metal. A patented alloy that resists heat as no ordinary cast iron can. The entire furnace is guaranteed in writing by Sears for 20 years.
- More heat, size for size, than any other furnace. Massive 1-piece radiator. New fire pot with only a slight taper to give greater heating efficiency.
- Constant Adequate Humidity, Healthful Heat. Self-filling humidifier keeps sufficient moisture in air to safeguard health and keep furniture from drying out . . . and saves you money on fuel.

MERCILESS "TORTURE" TESTS PROVED SEARS' 20-YEAR GUARANTEE!



Six furnaces including Sears Turntable Indestructo were connected to a scientifically designed header so draft on each was the same, then fired at temperatures of 1140° to 1185° for 30 days. The pictures above show the result. The Indestructo (at right) was still intact; the others (some costing ⅓ more) were warped, cracked, or burnt out!

SEARS, ROEBUCK AND CO.
SEARS SELL ANYTHING AND EVERYTHING TOTALING $10 OR MORE ON THE EASY PAYMENT PLAN†
†Plus Carrying Charge

Completely Air-Conditioned Southside Store
GRAND BLVD.
Near Gravois
PRospect 6110

New Maplewood Store
7412 MANCHESTER
STerling 1710
301 Collinsville Ave., in
EAST ST. LOUIS, ILL.
EAst 5100

Completely Air-Conditioned Northside Store
KINGSHIGHWAY
At Easton
ROsedale 1000

Large Parking Areas Maintained for Sears Customers . . . No Charge.

COOL SEARS—KINGS AND GRAND STORES ARE COMPLETELY AIR CONDITIONED

Over *120 Sears "Hercules" Stokers Sold Within the Last 30 Days

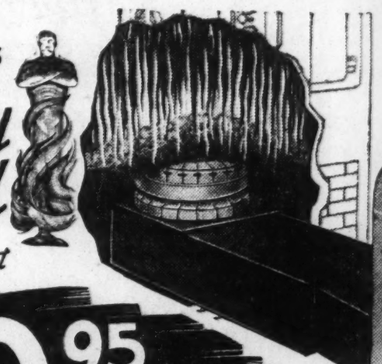
According to "Coal-Heat" Magazine of January 1939, ALL the stokers sold in St. Louis in 1938 totaled 1988 units or an average of 165 units for every 30 days. Sears distributed 1440 units in the St. Louis area in that year. This year, in the last 30 days, Sears (St. Louis) alone SOLD OVER 120 STOKERS—a Positive indication that the Public appreciates the value of Sears Stokers, Dependability and Service it is Sure of Getting!



4-a-Day Going In!*

HERCULES . . . the leading stoker! First in distribution in the St. Louis area in 1937, and first again in 1938!

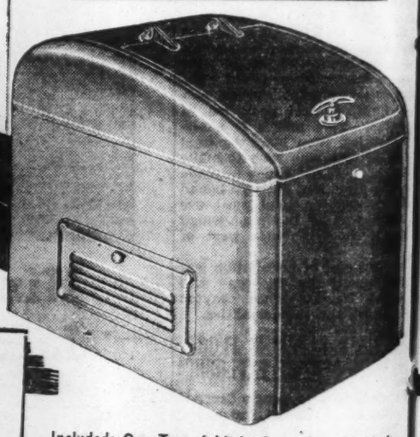
Sears New Improved 20-Lb. Hercules Completely Installed By Sears Arrangement



159.95 CASH PRICE with 3 Automatic Controls

Can also be purchased on EASY TERMS, plus carrying charge. No monthly payments till October 1st.

New 20-Lb. Size for Small or Average Homes With Small or Average Heating Plants



Included: One Ton of Little Green No. 10 Mesh Stoker Coal, at No Extra Charge . . . and a Permit From the Smoke Commissioner's Office.

40 lb. Hercules Completely Installed by Sears Arrangement 184.50 | 70 lb. Hercules Completely Installed by Sears Arrangement 199.50

Now Is the TIME TO INSTALL!

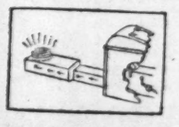
Fires are out . . basements are clear . . expert installers are available—take advantage of this favorable situation to settle YOUR home firing problem once and for all . . at Sears!

Estimates Cheerfully Given Without Cost or Obligation to You. Phone Now for a Sears Representative.

- Hercules 1940 De Luxe Feature: Automatic Air Volume Control! It regulates the amount of air necessary, automatically, to assure an even fire-bed. 100 per cent efficient in operation . . . No manual adjusting necessary.



When fire-bed thickens, the air control automatically increases air volume.



When fire-bed thins, the air control automatically decreases the air volume.

SEE IT IN ACTION! Complete working model of Hercules Automatic Air Volume Control at Kingshighway & Grand Blvd. Store.

SEARS, ROEBUCK AND CO.
SEARS SELL ANYTHING AND EVERYTHING TOTALING $10 OR MORE ON THE EASY PAYMENT PLAN†
†Plus Carrying Charge

Completely Air-Conditioned Southside Store
GRAND BLVD.
Near Gravois
PRospect 6110

New Maplewood Store
7412 MANCHESTER
STerling 1710
301 Collinsville Ave., in
EAST ST. LOUIS, ILL.
EAst 5100

Completely Air-Conditioned Northside Store
KINGSHIGHWAY
At Easton
ROsedale 1000

Large Parking Areas Maintained for Sears Customers . . . No Charge . . . No Time Limit!

BILL TO DELAY CHANGES IS

President Rejects Extension to End ing Directora

WASHINGTON, Aug. President Roosevelt for his eighteenth veto a bill by Senator Glass ginia, which would ha the time for Federal R ber banks to divest th interlocking directorat

In his veto message t said that, if Congress four years ago that it public interest to term relationships, "it is in interest to terminate th

He said affected ban rectorates have had mo years to make adjustme would seem to be a libe

Indian Bill Also V

The President also ve ate bill which would ha ized a $33,725 Federal the San Carlos Apac for 232,320 acres of lan them in an 1896 agree bill also would have re lands to mineral entry.

The President in a m the $33,725 represented a payment, at $1.25 pe ceded lands which hav cluded in homesteads, n ests, power sites, public serves and State of Ari land grant, lieu or inde tions. He stated these an area much smaller specified in the bill.

Noting the remaining was to be reopened to l entry, Mr. Roosevelt sa

"While I would not lation that would provi payment to the Indian per acre for this rema age, I would favor its to the Indians. The pro reopening these lands to try and thus depriving t of the future use of the even of their presen from such lands, appea definitely objectionable."

Veterans' Measure S

Roosevelt signed a bill Government benefits fo jured veterans of the a Marine Corps and Coast

The President also sig to include 44,000 postmas the civil service retire tem.

STREET PREACHED ETHICS TO OTE DESPITE E

Continued From Pag

of losses and better co-operation tween companies on those matt which have heretofore been cause of differences, with r feeling, without in the sli gree impairing the righ honest claimant or the properly accruing to him policies."

Missouri Omitted in

It was not the busine committee to deal with t Missouri policyholders, getting back only 20 pe the $9,893,000 in impound premiums, while 61 per ce the companies, 14 per cen yers and other costs and for bribery. Indeed, wh tiring president of the reviewed the record of pr member and non-member for 1930-34 he omitted Competition of non-mem ers, especially in St. Lou of the chief subjects of discussion.

Street was not without the unusually large gathe picturesque resort. Pau president of the Insuran tives' Association, New an early arrival. Wilfr president of the Home Co., New York, was th re-elected vice-president. Kurth wer among the who, Street had asserte month before, had heard story."

Robert J. Folonie, Ch yer, Street's co-trustee f cial expense fund in the was there, too, his law fi accepted an annual reta the underwriters' asso short time before. H this time Street and longer were on good ter ing to testimony Frida Folonie objected to the c

Street at Another M

The following Septemb sociation met again at H Street was there. For had been chairman of scribers' Actuarial largely an association

On this occasion he that "some day" he in retire as chairman. reported a trade paper, in true Streetian style, when I'm good and ready Death ended his bluster Feb. 1, 1938, at the age

The Federal Court he fore a Special Master, wh at Chicago July 27, will t tomorrow at Hartford, C

Boss Tom Pendergast City, who got $315,000 o money, and R. Emmet who as his State Superin Insurance, got $62,500, ar for evading Federal incom their cuts. Testimony go-between, A. L. McCo Louis insurance man, w remaining $82,500, helped there.

Wife Seeks Divorce After

LEAVENWORTH, Ka (AP).—After 44 years o life, Mrs. Lena L. Hoge old, has filed suit for div her husband, James J. former guard of the St at Lansing. She charge cruelty and gross negl have lived at Lansing m

mandy, will hold its picnic Wednesday at Gray's Grove, West Florissant and Chambers roads.

liams
DOUBLE Eagle Stamps MONDAY
ANKLIN
MMER RELIEF
for Burning, Calloused Feet
The Sawyer Metatarsal ARCH SHOES
HERE ONLY
$6.00
KID
CK KID
A to EEE
ift Shank
support
al Bones.
eel Arch
support.
yles Arriving Daily
WINDOW DISPLAY

R CONDITIONED
" Stokers
30 Days
1988 units or an average of 165 units
last 30 days, Sears (St. Louis) alone
Dependability and Service it is Sure
In!
Sears "Hercules" Stoker
g In!*
1937, and first again in 1938!
-Lb. Size for Small or
e Homes With Small
rage Heating Plants
ne Ton of Little Green No. 10 Mesh
, at No Extra Charge . . . and a
n the Smoke Commissioner's Office.
cules 199.50
matic Air Volume Control!
atically, to assure an even fire-
No manual adjusting necessary.
When fire-bed thins, the air control automatically decreases the air volume.
lume Control at Kingshighway & Grand Blvd. Stores
K AND CO.
MORE ON THE EASY PAYMENT PLAN
Completely Air-Conditioned Northside Store
KINGSHIGHWAY
At Easton
ROsedale 1000
Time Limit!

BILL TO DELAY BANK CHANGES IS VETOED

President Rejects Four-Year Extension to End Interlocking Directorates.

WASHINGTON, Aug. 5 (AP).—President Roosevelt today chose for his eighteenth veto of the year a bill by Senator Glass (Dem.), Virginia, which would have extended the time for Federal Reserve member banks to divest themselves of interlocking directorates.

In his veto message the President said that, if Congress had decided four years ago that it was in the public interest to terminate these relationships, "it is in the public interest to terminate them now."

He said affected banks and directorates have had more than four years to make adjustments and that would seem to be a liberal time.

Indian Bill Also Vetoed.

The President also vetoed a Senate bill which would have authorized a $33,725 Federal payment to the San Carlos Apache Indians for 232,320 acres of land ceded by them in an 1896 agreement. The bill also would have reopened the lands to mineral entry.

The President in a message said the $33,725 represented in reality a payment, at $1.25 per acre, for ceded lands which have been included in homesteads, national forests, power sites, public water reserves and State of Arizona school land grant, lieu or indemnity selections. He stated these comprised an area much smaller than that specified in the bill.

Noting the remaining acreage was to be reopened to location and entry, Mr. Roosevelt said:

"While I would not favor legislation that would provide for the payment to the Indians of $1.25 per acre for this remaining acreage, I would favor its restoration to the Indians. The provision . . . reopening these lands to public entry and thus depriving the Indians of the future use of the lands, and even of their present receipts from such lands, appears to me definitely objectionable."

Veterans' Measure Signed.

Roosevelt signed a bill to increase Government benefits for 26,000 injured veterans of the army, navy, Marine Corps and Coast Guard.

The President also signed a bill to include 44,000 postmasters under the civil service retirement system.

STREET PREACHED ETHICS TO OTHERS DESPITE BRIBERY

Continued From Page One.

of losses and better co-operation between companies on those matters which have heretofore been the cause of differences, with resulting feeling, without in the slightest degree impairing the rights of any honest claimant or the benefits properly accruing to him under his policies."

Missouri Omitted in Review.

It was not the business of this committee to deal with the loss of Missouri policyholders, who were getting back only 20 per cent of the $9,893,000 in impounded excess premiums, while 61 per cent went to the companies, 14 per cent for lawyers and other costs and 5 per cent for bribery. Indeed, when the retiring president of the association reviewed the record of premiums of member and non-member concerns for 1930-34 he omitted Missouri. Competition of non-member insurers, especially in St. Louis, was one of the chief subjects of convention discussion.

Street was not without friends at the unusually large gathering in the picturesque resort. Paul L. Haid, president of the Insurance Executives' Association, New York, was an early arrival. Wilfred Kurth, president of the Home Insurance Co., New York, was there to be re-elected vice-president. Haid and Kurth wer among the 'big boys" who, Street had asserted only the month before, had heard his "long story."

Robert J. Folonie, Chicago lawyer, Street's co-trustee for the official expense fund in the settlement, was there, too, his law firm having accepted an annual retainer from the underwriters' association a short time before. However, by this time Street and Folonie no longer were on good terms, according to testimony Friday, because Folonie objected to the compromise.

Street at Another Meeting.

The following September the association met again at Hershey, Pa. Street was there. For years he had been chairman of the Subscribers' Actuarial Committee, largely an association group.

On this occasion he announced that "some day" he intended to retire as chairman. "And then," reported a trade paper, "he added in true Streetian style, 'I'll retire when I'm good and ready to do so.'" Death ended his blustering career Feb. 1, 1938, at the age of 72.

The Federal Court hearings before a Special Master, which opened at Chicago July 27, will be resumed tomorrow at Hartford, Conn.

Boss Tom Pendergast of Kansas City, who got $315,000 of the bond money, and R. Emmet O'Malley, who as his State Superintendent of Insurance, got $62,500, are in prison for evading Federal income taxes on their cuts. Testimony of Street's go-between, A. L. McCormack, St. Louis insurance man, who got the remaining $82,500, helped send them there.

Wife Seeks Divorce After 44 Years.

LEAVENWORTH, Kan., Aug. 5. (AP).—After 44 years of married life, Mrs. Lena L. Hoge, 73 years old, has filed suit for divorce from her husband, James J. Hoge, 76, former guard of the State prison at Lansing. She charges extreme cruelty and gross neglect. They have lived at Lansing many years.

Down on the Farm



—By a Post-Dispatch Staff Photographer.

MRS. KATIE LATKOVICH feeding her chickens.

Farmer Inside City Grows 6000-Bushel Corn Crop

His 175 Acres Support Wife, Hired Man, 3 Horses, 100 Chickens, Cow, 27 Cats, 31 Pigs, 5 Dogs and Duck Named George.

Sam Latkovich has a good stand of corn this year. He expects to sell about 6000 bushels, more than any other farmer in St. Louis.

His 175 acres, lie just east of Baden, well within the city limits. They comprise a good part of the Fifteenth Precinct of the First Ward, extending from the river to the Missouri-Kansas-Texas Railroad tracks and from Humboldt street to Doddridge. They support not only Latkovich and his wife, Katie, but their hired hand, Alec, three horses, 100 chickens, a cow, 27 cats, five dogs, 31 pigs and a two-year-old duck named George.

Latkovich is not especially stirred at being the biggest farmer in St. Louis, nor does he often reflect that he has achieved what some might regard as a neat blending of rural and urban living. A small, cheerful man, he raises everything he needs for his family's comfort, works when he feels like it, and when he senses the approach of a minor worry, goes fishing.

More Room to Swing Cats.

He told a Post-Dispatch reporter yesterday that metropolitan farming in this country has a considerable advantage over any kind in his native Serbia, which he left in 1911. Over there, he said, a man can scarcely swing a cat without hitting a neighbor, whereas in St. Louis, he and his wife and Alec could swing all 27 of theirs, if they had a mind to, and not endanger a soul.

His diction, a cross-fire of three dialects—the bucolic, the outlying city and the Serbian-American—would startle a country farmer, perplex a city dweller and leave the average Serbian-American hanging on the ropes. When he perceives that his listener is beginning to feel a galloping numbness, he laughs, "I talk funny, hey?" and slaps his knee.

The Latkovich place is one of the oldest in the North St. Louis cornbelt. There are two stables, a four-room rectangular residence, a smokehouse, three chicken houses, and a corn crib. The extra stable is used in times of high water. There is a long runway leading to a floor, about eight feet above the ground. When the river gets out of its banks, Sam, somewhat like Noah, leads the three horses, the cow, the 100 chickens, the 27 cats, the five dogs, the 31 pigs and the duck named George into the stable out of danger. Then he usually turns in and sleeps until the flood subsides.

Alfalfa and Tobacco.

"Come," he said on leaving the stable, "I'll show you crops." He strode through high weeds, across a creek and up on a knoll. Then he pointed out corn stalks nine feet high, alfalfa, tobacco, sweet potatoes, watermelons, pepper plants and popcorn. The 100 acres in corn should yield about 60 bushels an acre. Corn is selling for 35 to 50 cents a bushel.

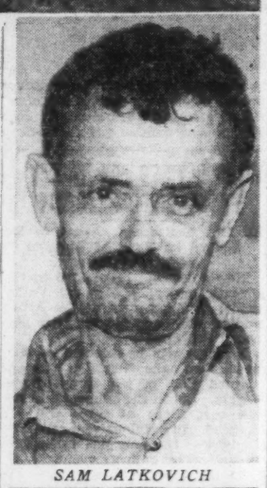
Latkovich rents his farm from the M.-K.-T. Railroad for $225 a year.

In 1920, having saved $1250, he sent for his wife and their three children. As the years went by, though, the children grew up and began to feel the urge that assails nearly all farm boys and girls, and they left one by one to go to the city. Two are now married and the youngest is living with a relative several blocks away, far removed from hum-drum farm life.

The Latkoviches live easily and uneventfully. When the time comes for the corn to be harvested, Sam hires a few men at the usual price—25 cents a day with meals, and during the other seasons he and Alec, who has lived with them since 1929, divide the work. Mrs. Latkovich keeps pretty busy, with her 100 chickens and her canning and two men to feed.

Travelers don't give much trouble; most traveling men in that section go by boxcar and usually keep going when they see Sam's signs, "Keep Out or Get Shot," and "Watch Out, Vicious Dog."

Sleeping is not difficult on the river bank, with the wind whispering in the sycamores and cottonwoods to the lulling symphony of roosters, crickets, bullfrogs and the nearby Charter Oak Stove Works. In the Mississippi, on Mosentine Island, people swim and picnic at night, and their fires can be seen across the river; and now and then an excursion boat will churn by. Take it all around, city farming isn't a hard way to live. The Latkoviches like it.



SAM LATKOVICH

Phone MOSLANK — For MONARCH
METAL WEATHERSTRIP
• Venetian Blinds
• Storm Sash
• Caulking • Screens
"20,000 INSTALLATIONS"
MOSLANK
Metal Weatherstrip Co.
"25 Years in Business"
FOrest 9361
4518 Delmar

BRITISH AIR MAIL PLANE ON WAY TO NEWFOUNDLAND

Craft Refuels in Air Over Foynes, Ireland, as It Starts Service to North America.

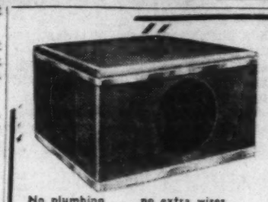
FOYNES, Ireland, Aug. 5 (AP).—The Imperial Airways flying boat Caribou, inaugurating British trans-Atlantic air mail service, refueled in the air over Foynes today after a flight from Southampton and then headed westward for Botwood, Newfoundland.

Prime Minister Eamon de Valera and his two sons, Vivian and Turlough, were on hand to watch the plane's departure after a flight from Baldonnel.

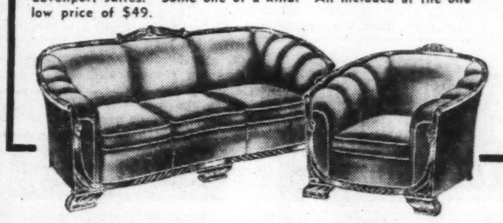
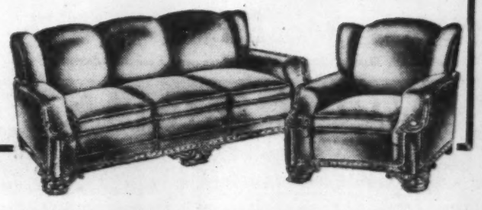
Another stop is to be made at Montreal before flying to Port Washington, N. Y., where the Caribou is due at 4 p. m. Sunday.

The Caribou and its sistership, the Cabot, are to operate weekly mail service during August and September but will carry no passengers.

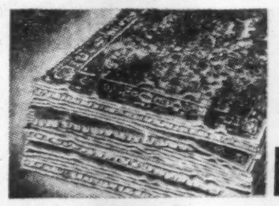
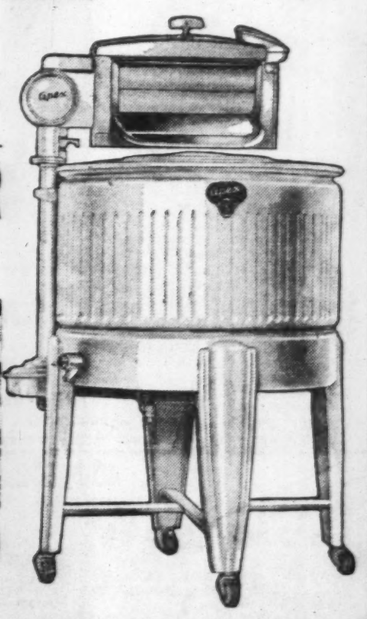
Piloting the craft was Capt. J. C. Kelly Rogers, with a staff of four, including Co-Pilot Capt. S. G. Long a native of Colorado, who is returning to the United States for the first time since he left as a youth to join the British navy.

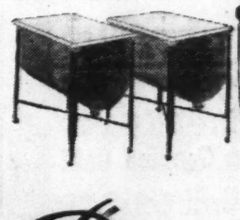

No plumbing . . . no extra wires . . . just set on window sill and plug into any light socket.
BIG 6000 B. T. U.'s
Cooling Capacity per Hour
NEVCOAIRE ROOM COOLERS
One-half ton compressor motor. Circulates 250 cubic feet air per minute.
$237.50
Nevinger Air Conditioning & Refrigeration Corp.
3210 OLIVE ST. Open Evenings 'Til 9 P. M. NE. 0156

BIEDERMAN BUYS OUT ENTIRE FACTORY STOCK INTERNATIONAL FURNITURE COMPANY
$75,000 Stock on Sale at Savings to 50% And More
On Sale Only at BIEDERMAN'S 801-11 Franklin Ave.
Biederman's bought the entire factory stock of the International Furniture Company, manufacturers of fine living-room furniture, who have closed their St. Louis factory. Thousands of fine living-room pieces consisting of fine suites, sofas, love seats, chairs, etc., are included in this great sale. There is every conceivable style and covering. Many pieces are priced far less than the value of the covering alone. Biederman's immense selections offered with this great purchase in this tremendous sale. See these sensational values.
Very Easy Terms—No Carrying Charges

Values Up to $139!
Mohairs, velours, friezes, tapestries and other fine coverings are included in this sensational group of gorgeous living-room suites. Wide variety of styles. Massive carved frame suites, modern suites, conventional suites, kidney-type suites. Many are bed-davenport suites. Some one of a kind. All included at the one low price of $49.
—YOUR CHOICE— LIVING ROOM SUITES
Including Carved Frame Bed-Davenport Suites
$49


Trade in Your Old Furniture at a Big Allowance
BUILT-IN PHILCO RADIO

PHILCO RADIO BUILT IN THE BED
WALNUT VENEER WATERFALL BEDROOM SUITE $59
Complete With Guaranteed Coil Spring and Inner Spring Mattress.
A fine 1939 Philco Radio built-in the headboard of the bed—exactly as illustrated. This gorgeous bedroom suite consists of full size bed with built-in Philco Radio in the bed, roomy chifforobe with generous size hanging space and roomy drawers; large size dresser or vanity with artistic duo-octagonal heavy French plate mirrors. Biederman's include at no additional cost, a guaranteed coil spring and a fine inner spring mattress.

YOUR CHOICE OF BEDS $4.45
Any size—any style. Your choice of solid panel modern beds, Jenny Lind beds, attractive poster beds.

American Orientals, Axminsters RUGS
Mostly 9x12 . . . some odd sizes. A few seconds and display rugs. Made by Bigelow-Sanford, Mohawk, Alexander-Smith and others.
$16.88
No Carrying Charges

GLEAMING WHITE LATEST 1939 MODEL APEX WASHER
Included FREE
• 60 PKGS. RINSO • 2 DRAIN TUBS
Family size; porcelain tub; Lovell pressure cleanser wringer; latest improvements; sealed in oil; fully guaranteed.
$39.95 Easy Terms
Trade In Your Old Washer

KITCHEN ENSEMBLE $11.87
Complete all-metal kitchen ensemble. Stainless porcelain top. Well constructed. Duco finish.


Orders Held for Future Delivery
Biederman FURNITURE CO.
801-11 Franklin Avenue
Store Hours: 8 A.M.-9 P.M.
Out-of-Town Customers
Your account is welcome. No carrying charges. 200 miles free delivery. No phone or mail orders, please.

BIEDERMAN'S GUARANTEE BOND
BIEDERMAN'S GUARANTEES ABSOLUTE SATISFACTION. If you are not entirely satisfied with your newly re-upholstered suite, you may trade it in on a new one at the full re-upholstering price.
Restyle, Rebuild and UPHOLSTER
YOUR DAVENPORT and CHAIR 2 PCS. CUSTOM BUILT
Satisfaction Guaranteed
$29.75 EASY TERMS
OLD WHEN WE RECEIVE IT NEW WHEN WE RETURN IT

ACTUAL PHOTOGRAPH OF FINISHED SUITE

Biederman will restyle your frame and make your suite like brand new. Upholstered in coverings of your own selection. Fully guaranteed. Work done by union craftsmen.
Choice of Covers! Your Frame Is Valuable!
Our Experienced Upholstering Men will be glad to call day or evening with a full line of sample coverings. No obligation.
Phone Miss Bell
Small Down Payment
No Carrying Charges
Biederman FURNITURE CO.
801-11 Franklin Avenue
CEntral 2976

Size 35 Lbs.

ENTERPRISE STOKER
Manufacturers of Heating Equipment Since 1881
$159.95
COMPLETELY INSTALLED
FEATURES
Minn. Honeywell Control
General Electric Motor
Automatic Damper
Counter Balance Air Control
HEAVY CAST-IRON CONSTRUCTION
3-YEAR GUARANTEE
1 YEAR FREE SERVICE
3 YEARS TO PAY ON F H A
EMPIRE SUPPLY CO. 7286 Manchester
910 N. Kingshighway at Hodiamont Tracks

CLAUDE M. SEBASTIAN FUNERAL

Services Tomorrow at Episcopal Church of the Ascension.

Funeral services for Claude M. Sebastian, agent for a manufacturer of advertising specialties, who died of a heart ailment Friday at DePaul Hospital, will be held at 2 o'clock tomorrow afternoon at the Episcopal Church of the Ascension, Cates avenue and Goodfellow boulevard. Burial will be in Bellefontaine Cemetery.

He was 60 years old and lived at 5905 Etzel avenue. Surviving are his wife and two daughters.

ADVERTISEMENT

Roaches and Bedbugs Carry Disease

THYMITE rids any building of Roaches over night; remains active for a year, killing all newcomers; safe and easy to apply. Bedbugs carry disease germs. DISTOL Concentrate Kills bedbugs and eggs instantly, odorless and stainless. Consists of 100% active ingredients. For "Distol" for bedbugs enclose 60c qt; $1.85 gal. For "Thymite" for roaches, waterbugs and ants enclose 60c ½ lb., $1 lb., $3.85 5 lbs. Delivered postpaid anywhere in U. S. Remit to WILSON BROS., 3863 Cottage Grove, Chicago, Dept. 8 (No stamps; no C. O. D.)

POSTMASTER TO BE HONORED

Outdoor Reception for W. Rufus Jackson Next Saturday.

Postmaster W. Rufus Jackson, whose tenure has been made permanent, will be honored next Saturday afternoon in a reception on the picnic grounds of the Country Club, 11050 Riverview drive.

The Service Relations Council, representing all postal employes' organizations, arranged the testimonial.

TIFF-MINING COUNTY SENDS APPEAL TO U. S.

Committee of 3 to Ask for Federal Aid in Program of Rehabilitation.

The economic plight of Washington County, where the encroachment of tiff-mining machinery is putting miners out of work, reducing the value of privately-owned tiff land and drying up the business of merchants, will be brought to the attention of Government officials in Washington this week.

A committee representing landowners, business men and miners left for Washington yesterday to seek a review by a Federal agency of the county's economic situation ton County, where the encroachbut for permanent rehabilitation.

Those making the trip are Jack Sullivan of Richwoods, president of Local 113 of the CIO International Union of Mine, Mill & Smelter Workers Union T. P. Lacey of De Soto, representing private landand to ask not for temporary aid Duemler, St. Louis labor lawyer who is attorney for the union.

"We feel that the national government's program of scarcity is directly responsible for the deplorable condition in the tiff fields," a statement by the committee said, "and we are taking our problem directly to the national government. We are not seeking just a little more relief or WPA. We are attempting to secure a remedy for a condition where thousands of families have been definitely and permanently displaced by machinery."

The committee had hoped to have a conference with President Roosevelt, but it has been informed that Col. F. C. Harrington, WPA administrator, will receive them on instructions from the President. Interviews with Secretary of Agriculture Wallace and Secretary of Labor Perkins also are sought.

There are about 3600 tiff miners in the county whose fortunes have been steadily declining. "Now the merchants find they're doing most of their business on credit," Lacey said yesterday, "and it's impossible even to give away a piece of tiff land, much less sell it."

One of the suggestions the committee will make to Government officials is a program calling for the return of some of the miners to small farms. The committee is carrying with it a petition for aid signed by 3000 Washington County residents.

Children's Bicycle Court in East St. Louis



YOUNG bicycle riders in East St. Louis now are tried for minor infractions of traffic ordinances by this children's court, sponsored by the Veterans of Foreign Wars and Chief of Police Michael J. O'Rourke. On the bench in City Judge Ralph Cook's court, FRANK McKENZIE, 16 years old, lectured several violators yesterday and impounded the bicycles of others for a few days.

WOMAN LOSES SUIT TO SHARE AS PARTNER IN AUTO FIRM

Court Rejects Her Plea for Receivership for Don Winter Agency.

Miss Antoinette Mueller, who sought a receivership for Don Winter's automobile agency, stating she was his fiancee and had invested $2000 in the business on his promise to share profits with her equally, lost her suit yesterday. Circuit Judge Charles B. Williams denied her application for a temporary receiver and an injunction, dissolving a restraining order against sale of assets.

At the trial Miss Mueller testified Winter first came to her family's home in 1929, "broke and ill," and that later they agreed to pool their resources and efforts in the automobile business. She contributed her savings from a $30-a-week job in a tie factory, she said, working at the automobile agency evenings and Saturday afternoons.

Winter denied there was a partnership or that Miss Mueller had put up any money. He said she had told him she filed the suit, not because she wanted money, but because she wanted him. The agency is at 1403 South Twelfth boulevard. Miss Mueller resides at 2622 South Jefferson avenue.

STATE SENATOR M'REYNOLDS SAYS HE'D LIKE GOVERNORSHIP

Jasper County Man Asserts He Would Be Tempted to Run if Support Is Widespread.

JOPLIN, Mo., Aug. 5 (AP).—State Senator Allen McReynolds of Carthage became today an "if" candidate for the Democratic nomination for Governor in 1940.

Senator McReynolds said it is "too early" to become definitely committed as a candidate, and made it clear that he is leaving the door open to either becoming an avowed candidate or declining to do so.

"If I could find as much loyalty and support elsewhere in Missouri as is being displayed in my home part of the State, naturally it would be a great temptation," he said.

McReynolds addressed 1500 persons, mostly women, at the annual picnic of the Fifteenth Congressional District Democratic Women's Club, after he had been introduced by Gene McNatt of Aurora, State Committeeman, as the "next Governor."

Movie Time Table

AMBASSADOR — "Bachelor Mother," starring Ginger Rogers and David Niven, at 10:30, 1:23, 4:16, 7:09 and 10:02; "Career," with Anne Shirley and Edward Ellis ,at, 12:07, 3:00, 5:53 and 8:46.

FOX—"Frontier Marshall," featuring Randolph Scott and Nancy Kelly, at 1:08, 4:06, 7:04 and 10:02; "Grand Jury Secrets," with John Howard and Gail Patrick, at 12, 2:58, 5:56 and 8:54; "Sons of Liberty" (short subject) ,at 2:38, 5:36 and 8:34.

LOEW'S — "Andy Hardy Gets Spring Fever," featuring Mickey Rooney and Ann Rutherford, at 1:09, 4:06, 7:03 and 10; "They All Come Out," featuring Rita Johnson and Tom Neal, at 11:55, 2:52, 5:49 and 8:46.

MISSOURI—"Each Dawn I Die," starring James Cagney and George Raft, at 12:15, 3:23, 6:31 and 9:39; "Indianapolis Speedway," with Pat O'Brien and Gale Page, at 2:01, 5:09 and 8:17.

ST. LOUIS—"Mickey the Kid," with Bruce Cabot and Tommy Ryan, at 11:30, 3:38, 6:12 and 8:56; "Million Dollar Legs," with Betty Grable and Jackie Coogan, at 12:37, 4:45, 7:19 and 10:03; "Young Blood" (Western) at 2:41 p. m.

RULES REVISED FOR VALLEY MODEL AIRPLANE CONTESTS

All But Helicopter Events to Be Judged on Basis of Average of Three Flights.

New rules will be applied in the seventh annual Mississippi Valley model airplane meet at the Arena and at Meramec airport next Saturday and Sunday.

Winners will be selected in each event on the basis of average elapsed time of the three official flights. But in the helicopter event, the best flight of three will be counted. In previous years the best flight was the only one taken into consideration in every event.

In the gasoline motor class, the motor run will be limited to 20 seconds. Only senior and open class contestants holding power model division licenses may compete. Boys under 16 may enter planes under supervision of a licensed contestant.

COMMUNIST EDITOR GIVES BAIL

Kept in Brooklyn, He Will Run Daily Worker by Messenger.

NEW YORK, Aug. 5 (AP).—Freed from jail in $5600 bail today, but required to remain in Brooklyn, Editor Clarence Hathaway said he would run the Daily Worker, Communist paper with offices in Manhattan, by messenger.

Hathaway was arrested Wednesday on charges of failing to pay a $2672 libel judgment to Mrs. Walter Liggett, widow of a murdered Minneapolis editor, who said Hathaway had misrepresented her husband's labor views.

Woman Stung by Wasps Dies.

OMAHA, Neb., Aug. 5 (AP).—Wasp stings caused Mrs. Opal E. Paulsen, 55 years old, of Omaha, to complain of extreme pain today. She died soon afterward.

CASH for OLD SILVER
Bring us your old discarded silver regardless of condition. We pay cash for it.
Hess-Culbertson
OLIVE AT NINTH

SEE DUNN'S FOR DIAMONDS AND DOLLARS
St. Louis' Oldest & Largest Loan Company
Watches, Jewelry, Luggage, Men's & Ladies' Clothing, Furs, Musical Instruments, Guns, etc.
MONEY LOANED ON DIAMONDS, WATCHES, CLOTHING, FURS, GUNS, CAMERAS, etc.
67 YEARS AT 912-16 FRANKLIN AVE.

AUCTIONEERS AUCTIONEERS

REGULAR WEEKLY FURNITURE AUCTION SALES
BEN J. SELKIRK & SONS AUCTIONEERS
Judicial, Legal and Voluntary Mercantile and Industrial Sales
ESTATE TAX APPRAISALS
Office, Galleries and Salesrooms:
4166 OLIVE ST. (at Whittier) Phone JE. 1700
SPECIAL ART PROPERTY GALLERY DISPERSALS

WEDNESDAY, AUGUST 9th 10:30 A. M.
Our usual Capacity Salesroom of attractive Furniture and Furnishings include Bedroom, Living Room and Dinette Suites, Rugs and Carpets, Radios, Electric Refrigerators, Electric Washers, Gas Ranges, Glassware, Chinaware, etc.
Ford (1929) Panel Body Truck
By order of Probate Court of Jefferson County, Missouri, we will sell for E. J. Hamrick, Public Administrator and Guardian of the estate of Mrs. William Arste, of Hillsboro, Mo., certain Household Furniture and Furnishings.
M. C. MATTHES, Attorney.
Consignments of Furniture from A. R. Perle Moving & Storage Company to Satisfy Warehousemen's Lien
Large and Small Consignments Received
WHAT HAVE YOU THAT WE MAY SELL?

TRUSTEE'S AUCTION SALE
DELMONTE FOOD MART
3323 CLARA AVENUE
MONDAY, AUGUST 7TH 1:00 P. M.
For the Benefit of Creditors, and in accordance with the terms of a Chattel Deed of Trust executed by Ernest Ujhelyi, doing business as above, we will sell:
A new stock of Staple and Fancy Groceries, in open shelf assortment and full case lots.
The property will be offered first in bulk, thereafter in selected detail lots, subject to Trustee's approval.
HARRY SCHNEIDER Trustee } 722 Chestnut Street.
SAM A. KESSLER, Attorney }
BEN J. SELKIRK & SONS, Auctioneers.

TRUSTEE'S AUCTION SALE
TRIANGLE AUTO COMPANY, (INC.)
Modern Garage — Accessories — Parts
Shop and Office Equipment
3328-40 SOUTH JEFFERSON AVENUE
TUESDAY, AUGUST 8TH 10:30 A. M.
In accordance with the conditions contained in a certain Chattel Deed of Trust executed for the benefit of creditors, we will sell:
Dodge and Plymouth Parts and Accessories, Carter Carburetor Parts, Axles, Roller Bearings, Steering Wheels, Battery Cables and other accessories comprising a complete Garage. Shop Equipment: Curtiss Air Compressor with Tank, Curtiss Car Lift, Battery Chargers, Portable Welding Outfit, Chain Hoist, Motor Analyzer, Bench Vises, Hydraulic Press, Sioux Valve Grinder, Brake Aligning Machine, Brake Drum Lathe; Lincoln High Pressure Lubricating and Grease Guns complete. Office Equipment: Desks, Adding Machine, Fireproof Safe, Typewriter, Check Protector, Electric Fans, Stationery Cabinet, 4 Dr. Steel File, Chairs, etc.
The property will be offered first in bulk, thereafter in selected detail lots, subject to Trustee's approval. TERMS, CASH.
FRED J. LAUCHLI, Trustee, 800 Commercial Bldg. GEORGE P. HARLOW, Attorney.
BEN J. SELKIRK & SONS, Auctioneers.

BY ORDER UNITED STATES DISTRICT COURT
EASTERN DIVISION, EASTERN JUDICIAL DISTRICT OF MISSOURI
TRUSTEE'S BANKRUPTCY AUCTION SALE
JONES WALSH SHOE COMPANY
A Corporation, Bankrupt
Comprising
Modern Shoe Machinery — Shop and Office Fixtures — Leather Stock
Approximately 1000 Pairs Sample Shoes — Findings — Supplies
Corporate Good Will — Dodge (1935) Sedan
2632 PALM STREET
THURSDAY, AUGUST 10TH BEGINNING 10:30 A. M.
Pursuant to an order of Hon. Elmer E. Pearcy, Referee in Bankruptcy in the United States District Court for this Division and District.
The premises will be open for public inspection, Wednesday from 9:00 until 5:00.
The Property will be offered for Cash, first in Bulk, thereafter in Suitable Divisions and Selected Detail Lots, subject to Court's approval. Earnest-money Deposit (25%) payable as bids are adjudicated.
HARRY R. ROGERS, Trustee, 2632 Palm Street BEN J. SELKIRK & SONS, Auctioneers

PUBLIC AUCTION SALE
DRY GOODS—YARD GOODS—NOTIONS
DRUGS AND SUNDRIES—NOVELTIES
AT OUR MERCANTILE SALESROOM—4159 OLIVE STREET
FRIDAY, AUGUST 11TH 10:30 A. M.
At the time, place and in the manner specified, we will sell for various consignors, the following merchandise:
1500 yards Material—Silk, Rayon and Cotton Dress Materials; Flannel, Sheeting, Drapery, Curtain and Toweling. Underwear, Hosiery, 200 dozen Coat's Darning Cotton, Buttons, Braid, Window Shades and Brackets, Curtain Rods, Toilet Sets, Atomizers, Shaving Sets, Toys, Games, Luggage, Chinaware, Glassware, Novelties, Galvanized Tubs, Kitchen Utensils, Sun Goggles, School Supplies, Shoe Polish, Brushes, etc. Drugs and Sundries. Automobile Parts, Connecting Rods, Valve Springs, King Bolt Assembly, Screw Drivers, Hack Saws, Electric Fans, Grease Guns, Billing Machine, etc.
The property will be offered in selected detail lots to the highest bidders. TERMS CASH.
BEN J. SELKIRK & SONS, Auctioneers.

By Order United States District Court
Eastern Division, Eastern Judicial District of Missouri
Trustee's Bankruptcy Auction Sale
HAMILTON-BROWN SHOE COMPANY
2032 LOCUST STREET
THURSDAY, AUGUST 17 (NEXT WEEK) 10:30 A. M.
Pursuant to an order of Hon. Elmer E. Pearcy, Referee in Bankruptcy in the United States District Court for this Division and District, we will offer for sale as indicated in the foregoing, the following—
30,000 PAIRS OF SHOES
Comprising stock from complete line of shoes manufactured by Hamilton-Brown Shoe Company, consisting of Men's, Ladies', Misses', Boys' and Children's Dress, Work and Sport Shoes.
The Stock May Be Inspected Wednesday, August 16th From 9:00 Until 5:00
The property will be offered first in BULK, thereafter in selected detail lots, the highest bid or combination of bids to prevail, subject to Court's approval.
Terms CASH or suitable Banker's Exchange. EARNEST-MONEY DEPOSIT (25%) payable as bids are adjudicated.
WILLIAM H. KILLOREN, Trustee 407 North 8th Street BEN. J. SELKIRK & SONS AUCTIONEERS.

FURNITURE AUCTION MONDAY
Starting at 10:30 A. M., at 2004 Delmar
STORAGE LOTS Bedroom, Living-Room, Dining-Room and Kitchen Furniture, Chinaware, Glassware, Bric-a-brac, Bedding and Linens.
MOUND CITY AUCTION CO., 2004-10 DELMAR

NEW AND USED FURNITURE AUCTION
TUESDAY, AUGUST 8th—10:30 A. M.
2007-17 DELMAR BLVD.
MISSOURI FURNITURE AUCTION

The Calliope's Calling You
For those cool Day Trips
to ALTON DAM
Ideal Picnic Outings
Fun for Children
Only a few more weeks
Come Now!
Enjoyable Dancing on the
MOONLIGHT EXCURSIONS
MAin 4040
S.S. PRESIDENT



OUTFITS! NO MONEY DOWN!
17-PIECE LIVING ROOM
20-PIECE BEDROOM
YOUR CHOICE!
$69.50
LIBERAL TRADE-IN Allowance FOR YOUR OLD SUITE
VERY EASY TERMS
IN THE 17-PIECE LIVING ROOM
This unusual outfit includes: Modern davenport and harmonizing chair, junior, bridge and table lamps, coffee, occasional and 2 end tables, pull-up chair, sofa pillows, smoker and 2 pairs of curtains!
IN THE 20-PIECE BEDROOM
This beautiful bedroom includes: Lovely 4-piece suite, 3-piece boudoir set, mattress, spring, bedspring ensemble, 2 pillows, 4 pillowcases and 2 sheets. All for one low price!
45-PIECE FIESTA SERVICE WITH THIS 5-Pc. BREAKFAST SET ● Genuine Oak!
COMPLETE SERVICE FOR FOUR!
Included with this beautiful genuine OAK Breakfast Set with pearl white finish is a 45-pc. Fiesta-ware Set. Each individual Fiesta Service in separate color — blue, yellow, red and green, silverware with matching handles. Large tablecloth included!
$19.95
FREE PARKING ACROSS THE STREET!
FRANKLIN FURNITURE CO. 11th and FRANKLIN

8th CHILDREN'S NATIONAL PHOTOGRAPH CONTEST
392 Cash awards totaling $3000.00 in the
$500.00 FIRST PRIZE*
... It's personality and character as reflected in the photograph of your child, that will be awarded Cash Prizes.
... To enter simply have your child's picture taken in our studio for just $1
* Awarded by Parents' Magazine
"Wheelan Way" means a guarantee of complete satisfaction with your pictures. No appointment necessary.
Photograph Studio Located on the Basement Economy Balcony
FAMOUS-BARR CO'S BASEMENT ECONOMY STORE
Operated by The May Dept. Stores Co. We Give and Redeem Eagle Stamps

DOOR CLOSERS KEYS
Modern shop with complete service on Keys, Locks and Door Closers. We solicit your orders and inquiries.
FRED LAU & SON 516 PINE GA. 0875



FACTORY-TO-YOU
Gives Greater Stoker Values
BECAUSE:
1. Our sectional heat resisting retort is made of chrome alloy instead of cast iron.
2. Our corrosion-proof heavy cast-iron hopper base will outlast the thin steel base 3 to 1.
3. Our banking damper saves fuel.
4. Our automatic air control is simple and makes for efficient smokeless combustion.
5. Our continuous-drive transmission outlasts the "jerk" type 3 to 1.
6. Our separate fan drive makes for high efficiency.
7. Our repulsion motor, with automatic cutout, uses less starting current.
Consider these features, which insure longer-lasting, trouble-free operation, and you can readily see why the Scott-Newcomb Stoker soon proves itself the lowest-priced and most efficient stoker you can buy for your home.
Install Now! Start Payments in Fall!
STOKERS OIL BURNERS BOILERS FURNACES
SCOTT-NEWCOMB, Inc.
1922 PINE STREET ● CH. 4134
Open Mon., Wed. and Fri. Evenings

Lynn's Prices Good Monday
BACON Whole or ½ LB. 11 LOWEST PRICE IN YEARS
Shop Early in the Morning When Everything Is Fresher—in Air-Cooled Comfort. 15-Minute Drive Downtown From Anywhere. Plenty Free Parking for 200 Cars. Save Money Thrifty Tues.
California Seedless Grapes lb. 5c
ELBERTA PEACHES 3 lbs. 10
BARTLETT PEARS — lb. 6
Home Grown Potatoes 10 lbs. 15
Large Egg Plants — 3 for 10
CELERY, Jumbo Stalk 3 for 10
Smoked Tender Ham Steaks lb. 32
Sunrise Braunschweiger, lb. 20
Cooked Salami, Pickle Loaf, Minced Ham Sliced Lb. 20
RIBBON LAYER CAKE Butter Cream Icing Each 47
PLATE CORNED BEEF, lb. 10
FRESH BEEF TONGUES, lb. 14
NECK PORK CHOPS, lb. 17½
FLANK STEAKS — — lb. 27
LINK PORK SAUSAGE, lb. 15
Fresh Fruit Melbas, each 18
SPICED MUFFINS — doz. 12
Dinner Rolls, Ass't., 2 Doz. 25
Russian Rye Bread, loaf 10
Milk Twist Bread 3 1½-Lb. Loaves 25
BUTTER COUNTRY ROLL PURE 2 Lbs. 45
HOME-BOILED HAMS, lb. 23
BARBECUE RIBS — lb. 29
Bone Baked Ham, Sli., lb. 65
Potato, Bean or Macaroni Salad lb. 15
DOM. SWISS, SLICED, lb. 23
CREAM BRICK CHEESE, lb. 15
COTTAGE CHEESE — lb. 10
Pabst-Ett 2 Pkg. For 27 Standard Pimento Swiss
C-H PURE CANE SUGAR 100 Lb. Sack $4.63
Pure Apple Butter, ½-gal. Jar 19
Pressing Kraut — No. 2½ can 6
Scott County Tomatoes 2 No. 2½ Cans 15
Armour's Corned Beef 12-Oz. Can 15
CLOROX — — qt. bot. 16
Sweetheart Soap, 4 bars 15
Sun Brite Cleanser, 6 cans 25
Pard Dog Food 3 1-lb. cans 25
QUALITY FOOD — LOW PRICES — EVERY DAY
ST. LOUIS LARGEST & BUSIEST INDEPENDENT FOOD STORE
LYNN'S
DOWNTOWN ON 6TH E. DELMAR

SI

BROWN BY 10

JOHNSON HOMER W TWO MEN BREAKS

By a Special Correspond Post-Dispatch.

PHILADELPHIA, Aug. (Karloff) Haney and (Chaney) Mack combin troupes here this afternoo duce the grimmest horror since "Frankenstein" be wide, affronted eyes of a witnesses.

After two hours and 2 of something advertised, b recognizable, as baseball, original Philadelphia Com credited with a 10-7 deci Haney's Browns.

The denouement came seventh inning, when Bob whaled a drive into the pavilion with two colleag base, scoring three runs, George Gill severely in esteem and irreparably sha 7-7 tie.

Among the more lurid fe the performance were 18 balls—13 of them were pre the quartet of thespians presented unblushingly as —21 hits, five errors and a an.

It's There—It's Gon

A special added attracti feight-of-hand demonstra which the Browns extract lead from a hat and caused it to vanish into t

The Athletics made threatening gestures toward Bo Harris in the first inning, wh Johnson and Frank Hayes wrap singles around a walk to f one run, but it was some fore they gave the coarser their natures full play.

Meanwhile singles by D per, Moose Solters and My combined with a couple and the first of four Phil boots, gave the Browns th against Nelson Potter in t ning.

In the fifth there were by George McQuinn, Harlo and Hoag, a couple mor and another fumble which in four runs and the hurrie ture of Potter.

Thereafter Bill Beckman Browns in hand while Harr Lawson and George Gill to dissipating the St. Louis Squander quander Harris stepped aside in t leaving the bases filled a margin for Lawson to wa Doxie saw two more runn home in that inning on a fly by Eric Tipton and a Dario Lodigiani.

Then, after yielding a w double to the first two Phi batters in the sixth, he ma for Gill, who squandered th the lead before retiring skeeter Newsome's pop fly in the tying run.

An infield single by and a walk to Dick Sie ceeded Johnson's drive in enth.

Howard Mills pitched th and actually pitched.

BUCK NEWSOM DAY HERE ON A

Sunday, Aug. 20, will be a "Buck Newsom day" at man's Park, when the h lander will be honored by of St. Louis fans. A c has been formed headed A. Hoffmann, and includin ber of St. Louis sportsme Hoffmann announced committee had set up head at 1230 Boatmen's Bank and would welcome cont from fans wishing to join bring the big right-hande are under way to purcha tenirs diamond ring in a baseball design.

A scroll, with the name donating to the fund, will presented to "Loquacious before the start of the Br doit double-header.

Efforts are under way t Del Baker, Detroit man same Newsom to pitch in o games of the double-heade som has not been seen i in St. Louis since he b member of the Tigers in t sensational deal of the 193 He faced his former mates Detroit and won, 6-2.

The committee also r that any special groups de make a presentation to should contact committee quarters.

Newsom has performed Browns uniform twice in h league career, and last y of two pitchers win games.

Woman Stung by Wasps Dies.
OMAHA, Neb., Aug. 5 (AP).—Wasp stings caused Mrs. Opal E. Paulsen, 55 years old, of Omaha, to complain of extreme pain today. She died soon afterward.

CASH for OLD SILVER
Bring us your old discarded silver regardless of condition. We pay cash for it.
Hess & Culbertson
OLIVE AT NINTH

ONDS AND DOLLARS
Jewelry, Luggage, Men's & Ladies' Furs, Musical Instruments, Guns, etc.
MONEY LOANED ON DIAMONDS, WATCHES, CLOTHING, FURS, GUNS, CAMERAS, etc.
-16 FRANKLIN AVE.

AUCTIONEERS
KIRK & SONS
ONEERS
al and Voluntary
Industrial Sales
APPRAISALS
and Salerooms
Whittier) Phone JE. 1700
SPECIAL ART PROPERTY GALLERY DISPERSALS
9th 10:30 A. M.
m of attractive Furniture and
m, Living Room and Dinette
Radios, Electric Refrigerators,
es, Glassware, Chinaware, etc.
Panel Body Truck
of Jefferson County, Missouri,
ick, Public Administrator and
s. William Arste, of Hillsboro,
niture and Furnishings.
C. MATTHES, Attorney.
of Furniture from
& Storage Company
remousemen's Lien
nsignments Received
THAT WE MAY SELL?
AUCTION SALE
FOOD MART
RÅ AVENUE
1:00 P. M.
in accordance with the terms of a Chattel
ein), doing business as above, we will sell:
Groceries, in open shelf assortment and
in bulk, thereafter in selected detail lots,
rustee } 722 Chestnut Street.
ney, } 722 Chestnut Street.
& SONS, Auctioneers.
AUCTION SALE
COMPANY, (INC.)
Accessories — Parts
ffice Equipment
EFFERSON AVENUE
10:30 A. M.
tained in a certain Chattel Deed of Trust
rs, we will sell:
Accessories, Carter Carburetor Parts, Axles,
heels, Battery Cables and other accessories com-
ing Equipment; Curtiss Air Compressor with Tank,
s, Portable Welding Outfit, Chain Hoist, Motor
Press, Sioux Valve Grinder, Brake Aligning
in High Pressure, Lubricating and Grease
Desks, Adding Machine, Fireproof Safe,
Fans, Stationery Cabinet, 4 Dr. Steel File,
bulk, thereafter in selected detail lots, sub-
CASH.
GEORGE P. HARLOW,
Attorney.
& SONS, Auctioneers.
TATES DISTRICT COURT
JUDICIAL DISTRICT OF MISSOURI
UPTCY AUCTION SALE
SHOE COMPANY
tion, Bankrupt
prising
and Office Fixtures — Leather Stock
ple Shoes — Findings — Supplies
— Dodge (1935) Sedan
LM STREET
H BEGINNING 10:30 A. M.
E. Pearcy, Referee in Bankruptcy in the
Division and District.
inspection, Wednesday from 9:00 until 5:00.
ast, first in Bulk, thereafter in Suitable
ots, subject to Court's approval. Earnest-money
adjudicated.
BEN J. SELKIRK & SONS,
Auctioneers
UCTION SALE
RD GOODS—NOTIONS
NDRIES—NOVELTIES
ESROOM—4159 OLIVE STREET
10:30 A. M.
manner specified, we will sell for various
n and Cotton Dress Materials; Flannel,
ing, Underwear, Hosiery, 200 dozen Coat's
dow Shades and Brackets, Curtain Rods,
Toys, Games, Luggage, Chinaware, Glass-
Kitchen Utensils, Sun Goggles, School Sup-
gs and Sundries. Automobile Parts, Con-
olt Assembly, Screw Drivers, Hack Saws,
Machine, etc.
selected detail lots to the highest bidders.
K & SONS, Auctioneers.
States District Court
n Judicial District of Missouri
ruptcy Auction Sale
VN SHOE COMPANY
UST STREET
EXT WEEK) 10:30 A. M.
Elmer E. Pearcy, Referee in Bankruptcy in
e Eliis Division and District, we will offer
g the following—
IRS OF SHOES
e line of shoes manufactured by Hamilton-
f Men's, Ladies', Misses', Boys' and Chil-
ected Wednesday, August 16th
:00 Until 5:00
irst in BULK, thereafter in selected detail
of bids to prevail, subject to Court's ap-
ker's Exchange. EARNEST-MONEY
able as bids are adjudicated.
BEN. J. SELKIRK & SONS
AUCTIONEERS.
UCTION MONDAY
A. M., at 2004 Delmar
om, Living-Room, Dining-Room
Kitchen Furniture, Chinaware,
ding and Linens.
N CO., 2004-10 DELMAR
FURNITURE AUCTION
ST 8th—10:30 A. M.
DELMAR BLVD.
RNITURE AUCTION

SPORTS SECTION — ST. LOUIS POST-DISPATCH

ST. LOUIS, SUNDAY MORNING, AUGUST 6, 1939. PAGE 9A

BROWNS LOSE TO ATHLETICS BY 10-7 AFTER LEADING, 7-1

JOHNSON'S HOMER WITH TWO MEN ON BREAKS TIE

By a Special Correspondent of the Post-Dispatch.

PHILADELPHIA, Aug. 5.—Fred (Karloff) Haney and Earle (Chaney) Mack combined their troupes here this afternoon to produce the grimmest horror spectacle since "Frankenstein" before the wide, affronted eyes of about 1000 witnesses.

After two hours and 23 minutes of something advertised, but hardly recognizable, as baseball, Mack's original Philadelphia Company was credited with a 10-7 decision over Haney's Browns.

The denouement came in the seventh inning, when Bob Johnson whaled a drive into the left field pavilion with two colleagues on base, scoring three runs, bruising George Gill severely in the self-esteem and irreparably shattering a 7-7 tie.

Among the more lurid features of the performance were 18 bases on balls—13 of them were provided by the quartet of thespians Haney presented unblushingsy as pitchers—21 hits, five errors and a hit batsman.

It's There—It's Gone.

A special added attraction was a sleight-of-hand demonstration in which the Browns extracted a 7-1 lead from a hat and promptly caused it to vanish into thin air.

The Athletics made vaguely threatening gestures toward Bobby Harris in the first inning, when Johnson and Frank Hayes wrapped singles around a walk to fashion one run, but it was some time before they gave the coarser side of their natures full play.

Meanwhile singles by Don Heffner, Moose Solters and Myril Hoag combined with a couple of walks and the first of four Philadelphia boots, gave the Browns three runs against Nelson Potter in the third inning.

In the fifth there were singles by George McQuinn, Harlond Clift and Hoag, a couple more walks and another fumble which resulted in four runs and the hurried departure of Potter.

Thereafter Bill Beckman kept the Browns in hand while Harris, Roxie Lawson and George Gill took turns dissipating the St. Louis lead.

Squander quander.

Harris stepped aside in the fifth, leaving the bases filled and a 7-2 margin for Lawson to work on. Roxie saw two more runners come home in that inning on a sacrifice fly by Eric Tipton and a walk to Dario Lodigiani.

Then, after yielding a walk and double to the first two Philadelphia batters in the sixth, he made room for Gill, who squandered the last of the lead before retiring the side. Skeeter Newsome's pop single drove in the tying run.

An infield single by Beckman and a walk to Dick Siebert preceded Johnson's drive in the seventh.

Howard Mills pitched the eighth and actually pitched.

WALKATHON

BROWNS.

	AB.	R.	H.	O.	A.	E.
Heffner ss	5	0	1	1	3	0
Grace cf	4	2	2	4	0	0
McQuinn 1b	4	2	2	7	2	0
Solters lf	4	2	2	4	0	0
Clift 3b	4	1	1	1	0	1
Hoag rf	5	0	2	1	1	0
Glenn c	4	0	1	3	1	0
Berardino 2b	3	0	0	2	2	0
HARRIS P	2	0	0	1	0	0
LAWSON P	0	0	0	0	0	0
GILL P	0	0	0	0	0	0
MILLS P	0	0	0	0	1	0
Sullivan	1	0	0	0	0	0
TOTALS	36	7	11	24	10	1

Sullivan batted for Gill in eighth.

PHILADELPHIA.

	AB.	R.	H.	O.	A.	E.
Moses rf	4	2	2	3	0	0
Siebert 1b	3	3	1	11	0	0
Johnson cf	4	3	3	1	0	0
Hayes c	1	1	1	3	0	0
Tipton lf	4	0	1	3	0	1
Nagel 2b	2	0	0	0	3	1
Ambler 2b	1	0	0	0	2	0
Newsome ss	5	0	1	4	6	2
Lodigiani 3b	2	0	0	2	2	0
POTTER P	2	0	0	0	0	0
BECKMAN P	2	1	1	0	0	0
TOTALS	30	10	10	27	13	4

Innings—	1	2	3	4	5	6	7	8	9	
Browns—	0	0	3	0	4	0	0	0	0	— 7
Philadelphia	1	0	0	0	3	3	0	x		—10

Runs batted in—Solters, Hoag (3), Clift (2), Glenn, Tipton (3), Johnson (5), Lodigiani, Hayes, Newsome. Two-base hits—Glenn, Siebert. Three-base hit—Moses. Home run—Johnson. Sacrifice—Tipton. Double plays—McQuinn, Heffner to McQuinn; Newsome to Siebert; Nagel, Newsome to Siebert. Left on bases—Browns 8, Athletics 9. Base on balls—Off Harris 6; Lawson 3; Gill 3; Mills 1; Potter 5. Struck out—By Harris 1; Gill 1; Potter 1; Beckman 1. Hits—Off Harris, 5 in 4 innings (none out in fifth); off Lawson, 1 in 1 inning (none out in sixth); of Gill, 4 in 2 innings; off Mills, 0 in 1 inning; off Potter, 7 in 4 innings (none out in fifth); off Beckman, 4 in 5 innings. Hit by pitcher—By Beckman (Berardino). Winning pitcher—Beckman. Losing pitcher—Gill. Umpires—Basil, Pipgras and Geisel. Time—2:23.

MEL OTT'S 21ST HOME RUN HELPS HUBBEL WIN, 4-3

PITTSBURGH, Aug. 5 (AP).—Those New York Giants roommates, Mel Ott and Carl Hubbell, defeated the Pittsburgh Pirates, 4 to 3, today with a crucial home run and some steady southpaw pitching.

With the score tied in the eighth, Ott hit his fifth homer of the last 10 games and twenty-first of the season to settle the issue. The Giants tallied once in the third on a pair of doubles by Tom Hafey and Burgess Whitehead and twice in the fifth on three singles.

Hubbell was able to subdue all the Pirates except Elbie Fletcher, who homered in the fourth and drove in Pittsburgh's other runs with two singles. It was Hubbell's fifth victory against five defeats.

Mace Brown was charged with the loss.

WRAY'S COLUMN

Cutting the Amateur's Pay.

HOW amateur athletes of various types live and prosper while apparently putting in most of time in competition yielding only "expenses" is still mystifying the world and perplexing officials of the Amateur Athletic Union of America.

The problem is not a new one, as evidenced by the fact that more than 35 years ago Arthur Duffey, famous Georgetown University sprinter and the first runner ever to be clocked in 9 3-5 seconds for the century, was barred from competition and his name expunged from the record books. He was charged with accepting too much expense money.



Cunningham

Many other famous athletes have been accused of the same offense, including the "fastest human," Charley Paddock. Glenn Cunningham's name has been mentioned in this connection, some guesses as to his income ranging as high as $30,000 a year.

The A. A. U. has brought up the problem again and under a new guise. It is suspicious that the scheduling of athletic events on professional sports programs of various sorts—big league ball games in particular—with a view to helping the gate, is resulting in payments to athletes exceeding the expense limits set by the A. A. U.

• • •

Baseball Parks Do It.

PROFESSIONAL BASEBALL recently has attempted to boost interest in games by scheduling supporting athletic features and the A. A. U. is now debating the ethics of this.

In a letter "To Members of the National Registration Committee," Secretary Daniel Ferris asks for members' individual opinions as to the legality and ethics of such athletic sideshows to baseball.

After quoting the rule, Ferris writes as follows:

"Recently the Ohio Association sanctioned a one-mile race to be held in connection with one of the professional league baseball games at Cincinnati. The race was participated in by Glenn Cunningham, Blaine and Wayne Rideout.

"A few days later the Metropolitan Association sanctioned a similar race in connection with one of the professional baseball games in New York, the same trio of runners participating, with Tommy Deckard of Indiana as a fourth starter.

"The A. A. U. has been severely criticized for having sanctioned these races. They were used as 'filler-ins' just before the start of those night baseball games."

Thus it appears that the Larry MacPhail showmanship as applied to night baseball, is likely to bring this amateur question to a real focus.

• • •

Legal, Not Ethical?

BUT WHAT THE A. A. U. can do about it is questionable. It argues of course that these athletes would not put themselves out to compete in events of no consequence, unless it was made financially profitable.

The A. A. U. hasn't been able to prove anything; but just to make things safe it would like to prevent the practice from growing.

In this connection the Ferris letter goes on to say:

"Of course the rule as it reads at present does give authority to local registration committees to give special permission for such

Continued on Next Page.

Andy K. Disqualified After Winning Stake At Saratoga Track

SARATOGA SPRINGS, N. Y., Aug. 5 (AP).—The largest first Saturday crowd in Saratoga's history, estimated officially at slightly more than 14,000 persons, saw Eight-Thirty in a sparkling victory in the Saratoga Handicap and waited breathlessly for the officials to decide the United States Hotel Stakes, $9625 two-year-old event that shared the day's card with the handicap.

After a delay of 10 minutes, a claim of foul lodged by Jockey Raymond (Sonny) Workman, against the Millsdale Stable's Andy K, Arlington Futurity winner, was allowed and Workman got Flight Command into the winner's circle. Officials decided Andy K. carried Flight Command and Rollo out for an eighth of a mile as the 16-horse field left the barrier.

Andy K. covered the six furlongs in 1:13.2 and finished a length and a half in front of Flight Command which beat Hal Price Headley's Titalator a half length with J. H. Louchheim's Smart Bet finishing fourth. The latter two were moved up a notch by the disqualification.

Water Cracker, unbeaten youngster from William F. Hitt's barns, was away fast, holding the lead for the first half. Then Smart Bet moved to the front, carried Andy K. with him and as the pair reached the stretch Flight Command ran at them getting up to finish second.

Flight Command repaid his backers eight for one while Eight-Thirty was held at a prohibitive 4 to 5. It looks now as if George D. Widener's big chestnut colt Eight-Thirty, winner of today's Saratoga Handicap is going to have something to say about racing's three-year-old championship.

Just when William Woodward's Johnstown seemed to have the divisional title in his barn he came a cropper against Challedon and Sun Lover in the Arlington Classic and finished third. Then along comes Eight-Thirty with two corking stake victories within four days at the Spa.

Rated just off the pace in second spot for the first three-quarters of the mile and a quarter $8200 stake, the Widener colt finished with a good burst of speed three lengths in front of Mrs. B. F. Whitaker's Sickle T. The Brandywine Stable's Masked General was third, another five lengths back.

Well in hand at the finish under Jockey Don Meade, the winner covered the distance in 2:03.3, a fifth of a second back of Johnstown's Kentucky Derby time.

DUROCHER AND HARTNETT ARE CHASED BY UMPS

National League managers had a tough afternoon yesterday, two of them being banished by umpires. Leo Durocher, leader of the Brooklyn club, was chased in the contest at Cincinnati, and Gabby Hartnett, manager of the Cubs, was ejected in the game with the Bees at Chicago. Despite the loss of their managers, the Dodgers and Cubs won.

CINCINNATI, Aug. 5 (AP).—The Brooklyn Dodgers pieced together two four-run innings today in a 17-hit assault which overwhelmed Cincinnati's National League leaders 10 to 4 and avenged last night's setback in their series opener.

The Dodgers pounded Whitey Moore out of the box in the first inning with their first outburst and were never headed as they continued their clubbing against three other pitchers.

The Reds made a threatening three-run gesture in the third when Billy Myers hit a home run and this brought about the removal in the fourth of young Ira Hutchinson, who made his first start of the season for the Dodgers. Vito Tamulis, who then took over and held the Reds scoreless except for a homer by Bill Werber in the fifth, was credited with his fifth victory.

Brooklyn played half the game without Manager Leo (Lippy) Durocher, who was banished for the third time this season when he protested to Umpire Bill Stewart against a ruling that Dolph Camilli had left third base before a fly was caught in the fifth inning.

All the Dodger regulars participated in the hitting spectacle with Harry Lavagetto getting a double and three singles and Dixie Walker and Johnny Hudson each batting in three runs.

Six double plays were made in the game.

CHICAGO, Aug. 5 (AP).—Forty-year-old Charley Root set the Boston Bees down with four hits today to give the Chicago Cubs a 3 to 2 victory, their seventh triumph in their last nine games.

Rookie Bill Nicholson drove in the winning run in the eighth inning, his single sending Billy Herman across the plate. Herman had bunted safely and moved to second on Carl Reynold's sacrifice.

Both teams scored twice in the sixth inning.

Umpire George Magerkurth banished Third Baseman Stanley Hack and Manager Gabby Hartnett in the eighth. Magerkurth said Hack "swore at him" after the infielder had been called out on strikes. When Hack was ejected, Hartnett rushed out to protest and then, he, too, was ousted.

Outfielder Augie Galan was hit on the head by a thrown ball in batting practice before the game. Hit behind the left temple, Galan was not knocked unconscious, but remained under ice packs in the clubhouse during the game. Club Physician Dr. John F. Davis said he would play tomorrow.

SENATORS WIN SIXTH IN ROW BY DEFEATING THE WHITE SOX, 10-1

WASHINGTON, Aug. 5 (AP).—Behind the somewhat wild but effective pitching of Southpaw Ken Chase the Senators won their sixth straight game today, defeating the White Sox, 10-1.

Chase gave only four hits but issued eight passes. Most of these, however, came with two out.

Third Baseman Buddy Lewis paced the Senators' 13-hit attack on Jack Knott and Johnny Marcum with five singles in five times at bat.

Knott started but was lifted for a pinch hitter in the fourth, with the Senators ahead, 4-0. Marcum took over, gave up two more runs in the Washington fourth and four more in the eighth.

George Case, the Senators' speedster, stole second base in the fourth inning, to run his record for the season to 38 thefts in 52 attempts.

Santa Clara Guard Turns Pro.

Jerry Ginney, 215-pound guard from Santa Clara, has joined the New York Giants for the 1940 pro football season.

Both Out of the Doghouse Now



Joe Medwick of the Cardinals and Morrie Arnovich of the Phillies, both noted hitters, have come out of the doghouse in the last few days. A rift between Medwick and Manager Ray Blades flared up last Tuesday, when Medwick was removed from the game. Arnovich was left out of the starting lineup two days when he went into a slump. Joe and Blades shook hands and Joe has been belting the ball, starting with a home run in Thursday's first game. Yesterday Arnovich made his first safety in 23 times up.

Helen Jacobs' Entry Refused; Late For Draw

RYE, N. Y., Aug. 5 (AP).—HELEN JACOBS' entry for the Eastern grass court tennis championships tournament, which starts at the Westchester Country Club tomorrow, was refused by the Eastern Lawn Tennis Association, it became known today.

Miss Jacobs' entry came too late to be included in the draw, officials explained.

With the former national champion absent, the women's division will miss the possibility of an attractive final between Alice Marble, seeded first, and Miss Jacobs.

Miss Jacobs will play in the doubles.

ALICE MARBLE VICTOR OVER MISS JACOBS

EAST HAMPTON, N. Y., Aug. 5 (AP).—Alice Marble, American and Wimbledon champion, kept her 1939 tournament record unblemished when she defeated plucky Helen Jacobs 7-9, 6-4, 6-0, today to win the coveted Maidstone Club invitation tennis tourney.

For the second time in the tournament, however, Alice lost a set. Miss Pauline Betz of Los Angeles, achieved the feat first in a quarter-final engagement.

Miss Jacobs, her trap shots functioning in impressive fashion, had things her own way for most of the first set. She built up a 5-3 advantage and with her own service coming up, it appeared she might wrest the set from Miss Marble in regulation time.

Here, however, Blonde Alice inaugurated a rally that swept Miss Jacobs aside easily. Miss Marble, driving deep to the corners, gave her veteran adversary no opportunity to chop the ball. When Helen at last held her own service to once again lead, 6-5, it was due

Continued on Next Page.

RUFFING HITS HOMER IN HIS 15TH VICTORY

NEW YORK, Aug. 5 (AP).—With Joe DiMaggio getting his third homer in three days to climax a five-run seventh inning, the world champion Yankees took just an hour and 37 minutes today to defeat the Cleveland Indians, 6 to 1, for Red Ruffing's fifteenth victory of the year.

Ruffing scattered seven hits and scored New York's first run himself with a home run in the fifth frame.

Harry Eisenstat, young southpaw recently obtained by the Indians from Detroit, went the route in a 10-hit job which matched Ruffing except for the seventh, when the champions put on their spree with two out.

Singles by Red Rolfe and Charley Keller brought in Babe Dahlgren, who had doubled, and Frank Crosetti, who had forced Ruffing. Then DiMaggio lifted a tremedous blow into the lower left field stands.

Ruffing might have had a shutout except for an error by the usually faultless Bill Dickey. In the sixth inning Bruce Campbell walked and, racing on a hit and run signal, came tearing home on Hal Trosky's single. George Selkirk's throw to the plate was good enough to catch the Cleveland speedster, but Dickey dropped the ball.

It was the Yankees' second straight victory over Cleveland and fourteenth in 16 games with the Indians.

CLEVELAND	AB.	R.	H.		NEW YORK	AB.	R.	H.
Hemsley c	4	0	0		Crosetti ss	4	1	1
Campbell rf	3	1	2		Rolfe 3b	4	1	1
Chapman cf	4	0	0		Keller rf	4	1	2
Trosky 1b	4	0	2		DiMag'o cf	4	1	2
Heath lf	4	0	0		Dickey c	4	0	0
Keltner 3b	4	0	1		Gordon 2b	4	0	0
Hale 2b	4	0	0		Selkirk lf	4	0	1
Webb ss	4	0	2		Dahlgren 1b	4	1	1
Eisenstat p	3	0	0		Ruffing p	2	1	2
Totals	34	1	7		Totals	34	6	10

Score by innings:

	1	2	3	4	5	6	7	8	9	
Cleveland—	—	—	0	0	0	0	1	0	0	— 1
New York —	—	—	0	0	0	0	1	0	5	x — 6

Error—Dickey. Runs batted in — Ruffing, Rolfe, Keller, DiMaggio 3. Two-base hit—Dahlgren. Three-base hit—Keltner. Home runs—Ruffing, DiMaggio. Left on bases—New York 5, Cleveland 7. Base on balls—Off Ruffing, 1; off Eisenstat, 1. Struck out—By Ruffing, 5; by Eisenstat, 2. Umpires—Quinn, McGowan and Rue. Time of game—1h. 37m.

Look Out, Reds!

PHILADELPHIA.

	AB.	R.	H.	O.	A.	E.
Young ss	4	1	1	3	1	0
Scott rf	4	0	0	3	0	0
Marty cf	4	0	1	1	0	0
Arnovich lf	4	0	1	3	0	0
Suhr 1b	3	0	0	10	1	0
Mueller 3b	3	0	1	0	2	0
Hughes 2b	3	0	0	2	3	0
V. Davis c	2	0	0	2	0	0
Miles c	0	0	0	0	0	0
PEARSON P	2	0	0	0	1	0
Rolling	1	0	0	0	0	0
Brack	1	0	0	0	0	0
Totals	31	1	4	24	9	0

Rolling batted for V. Davis in eighth. Brack batted for Pearson in ninth.

CARDINALS.

	AB.	R.	H.	O.	A.	E.
Brown ss	5	0	1	2	5	1
S. Martin 2b	5	0	1	0	10	0
Slaughter rf	4	0	1	1	0	1
Mize 1b	2	0	0	20	0	0
Medwick lf	4	0	1	1	0	0
Moore cf	2	2	1	2	0	0
Gutteridge 3b	3	1	2	0	3	0
Owen c	4	1	1	1	0	0
DAVIS P	3	1	1	0	2	0
Totals	32	5	9	27	20	2

Innings:	1	2	3	4	5	6	7	8	9	
Philadelphia—	0	0	0	0	0	0	0	0	1	— 1
Cardinals —	0	1	0	0	0	0	3	1	*	— 5

Two-base hits—Gutteridge, C. Davis, S. Martin. Runs batted in—Owen, C. Davis (2), S. Martin, Brown, Marty. Sacrifice hit—Gutteridge. Stolen base — Owen. Double play—S. Martin to Brown to Mize. Base on balls—off Pearson 5. Struck out—by Pearson 2, C. Davis 1. Left on bases—Philadelphia 3, Cardinals 9. Time—1:36. Umpires—Dunn, Pinelli and Reardon.

RED BIRD NOTES

"I WISH you'd tell me," was Manager Ray Blades' reply when asked about his pitching plans for this afternoon's doubleheader with the Phillies. Morton Cooper ought to have an other day of rest, but may start one of the games. Bob Weiland and Tom Sunkel also are candidates for starting assignments. Doc Prothro also was in doubt about his hurlers, stating that Kirby Higbe would probably start one and facetiously that he might work in the other himself, or it may be Ray Harrell.

Several hundred fans from Memphis, home of Doc Prothro, will attend the doubleheader and Fred Bauer, a former St. Louisan, will present the Philadelphia manager with a silver horseshoe between games.

The second game of the series attracted a Ladies' day crowd of 6939, including 2313 paid, 3283 women, 991 boys and 353 girls.

Today's games will conclude the series, and, after an open date tomorrow, the Pirates will call at Sportsman's Park.

Manager Blades moved Terry Moore to sixth place in the batting order, dropping Gutteridge to seventh.

Morrie Arnovich, benched because of a batting slump, returned to duty in left for the Phils and broke a string of 23 hitless trips to the plate with a single in the fourth inning.

Mickey Owen thought he was hit by a pitched ball in the second inning, but Umpire Dunn ruled the ball had hit the bat and called it a strike.

It took only one hour and 36 minutes to play the game.

The IF Table

NATIONAL LEAGUE.

Club.	Won.	Lost.	Pct.	Win.	Lose.	Games B'h'd.
Cincinnati	61	33	.649	.653	.642	...
CARDS	53	42	.558	.563	.552	8½
Chicago	53	45	.541	.545	.535	10
Pittsburgh	48	45	.517	.521	.511	12½
Brooklyn	47	47	.500	.505	.495	14
New York	47	47	.500	.505	.495	14
Boston	42	53	.442	.448	.438	19½
Phila'phia	26	65	.287	.293	.283	33½

AMERICAN LEAGUE.

Club.	Won.	Lost.	Pct.	Win.	Lose.	Games B'h'd.
New York	69	28	.711	.714	.704	...
Boston	59	36	.621	.625	.615	9
Chicago	55	45	.550	.554	.545	15½
Detroit	51	47	.520	.525	.515	18½
Cleveland	49	47	.510	.515	.505	19½
Wash'ton	44	57	.436	.441	.431	27
Phila'phia	36	61	.371	.378	.367	32
BROWNS	27	69	.281	.289	.278	41½

Today's Schedule.

NATIONAL LEAGUE.
Philadelphia at St. Louis (two games).
New York at Pittsburgh (two games).
Brooklyn at Cincinnati (two games).
Boston at Chicago.

AMERICAN LEAGUE.
Browns at Philadelphia (two games).
Cleveland at New York (two games).
Detroit at Boston (two games).
Chicago at Washington.

Yesterday's Results.

NATIONAL LEAGUE.
Cardinals 5, Philadelphia 1.
New York 4, Pittsburgh 3.
Chicago 3, Boston 2.
Brooklyn 10, Cincinnati 4.

AMERICAN LEAGUE.
Philadelphia 10, Browns 7.
New York 6, Cleveland 1.
Detroit 16, Boston 4.
Washington 10, Chicago 1.

YIELDS ONLY 4 HITS, BATS IN TWO RUNS WITH DOUBLE

Fifteenth Triumph of Year for Righthander Is Eighth Consecutive Reverse for Prothro's Eighth-Placers.

By J. Roy Stockton

Curt Davis, the old workhorse of the Cardinal staff, turned in a masterpiece of pitching at Sportsman's Park yesterday afternoon, beating the Phillies of Doc Prothro, 5 to 1, for his fifteenth victory of the season, the seventh successive triumph for the fighting Redbirds of Ray Blades. It was the eighth straight defeat for the Phils, their fifteenth in the last 16 games and their seventh in a row in St. Louis, where they haven't tasted victory this year.

Ike Pearson, a young righthander from Mississippi, was a very good pitcher himself for six innings, holding the Cardinals to one run during that part of the game, but faltered in the seventh and eighth and the Redbirds, bunching five of their nine safeties in those frames, pulled away in the stretch.

Davis, making his thirty-fifth appearance of the season on the hill and starting his twenty-first game, made it his ninth complete contest and almost his second shutout. Curt blanked the Phillies until the ninth, when a single by Young, and an infield out and a single by Marty produced the only Philadelphia tally. The two safeties in that final frame increased the Phillie total to four, as a single by Mueller in the second and one by Arnovich in the fourth were the only hits off Davis until the ninth.

Mize Near Record.

To add another statistical note to a game replete with arithmetical trimmings, Johnny Mize finished within one putout of the National League record and two short of the American League mark of 22. Johnny was credited with 20 putouts and had Stuart Martin made a play at first instead of a force at second for the final out in the fourth, Johnny would have equaled the National League record.

Meantime Stuart Martin was having a busy afternoon at second base and finished with 10 assists, only one short of the major league record.

Pearson, who baffled the Cardinals in the early innings with a sharp-breaking curve which he kept consistently in the lower corners of the strike zone, started his downfall by walking Terry Moore with one out in the second. Gutteridge looped a single to center, sending Moore to third and Terry scored while Young was throwing out Owen.

Pitching then prevailed until the seventh, when Gutteridge lined a double down the left field line to start the frame. Owen bunted and Gussie Suhr, after missing his lunge for the ball, blocked Mickey's path as the Cardinal catcher ran toward first and Umpire Tom Dunn upheld the Cardinal contention that it was interference, as Mickey probably would have beaten the ball to first without interference, but the official scorer ruled it a hit.

Three Doubles in Inning.

Owen then stole second and Curt Davis made his lead more comfortable by whacking a double to left-center, scoring Gutteridge and Owen. Davis moved to third on an infield out and scored on Stuart Martin's double to center.

In the eighth Moore walked, Gutteridge sacrificed and Jimmy Brown sent Terry home with a bounding single to center, to make the score 5 to 0, after which the Phils scored their lone run, already described.

As the Dodgers obliged by beating the Reds, the Cardinals' triumph reduced Cincinnati's first-place margin to eight and one-half games, a lead that could be reduced materially if the Redbirds could put two or three seven-game winning streaks together.

Minor League Results.

INTERNATIONAL.
Baltimore 8, Toronto 7 (10 innings).
Rochester 7, Newark 6.
Syracuse 6, Buffalo 2.
AMERICAN ASSOCIATION.
Indianapolis 7, Toledo 5.
Columbus 6, Louisville 3.
Minneapolis 7, St. Paul 3.
EASTERN LEAGUE.
Scranton 7-3, Hartford 5-1 (first game 12 innings).
Wilkes-Barre 9-10, Springfield 4-2.
Albany 6-4, Williamsport 5-3 (first game 16 innings).
Elmira 2, Binghampton 1.
WESTERN ASSOCIATION.
Springfield 13, St. Joseph 8.
PACIFIC COAST LEAGUE.
San Francisco 10, Oakland 6 (10 innings).
THREE-I LEAGUE.
Decatur 10-3, Moline 4-5.
Clinton 2-3, Evansville 1-6.
Bloomington 8, Waterloo 6.

AUBUCHON-DENNISON WINS SECOND GAME IN STATE TOURNEY

7-RUN INNING PUTS ST. LOUIS TEAM IN FINAL

St. Joseph Follows Jefferson City Among Victims of Local American Legion Junior Champions.

Special to the Post-Dispatch.

TRENTON, Mo., Aug. 5.—With one 13 to 0 victory over Jefferson City to its credit, the Aubuchon-Dennison Post team played itself out in front of the State tournament of the American Legion junior baseball championship by crushing St. Joseph 14 to 4 here this afternoon.

St. Joseph took the lead in the third inning when three men were scored on three singles, two walks and a sacrifice. The Northwest Missouri team added another run in the first half of the sixth on a walk and a singl .

St. Louis had scored only twice up to that point, once in the first when Peistrup walked and came home on an error and again in the fifth when Obermeir walked, advanced on an error and scored on Peistrup's sacrifice.

In the sixth, however, St. Louis opened up against the leaders and pounded Speaker, starting St. Joseph hurler, for doubles by Kleine and Crooks and singles by Tschudin and Mormino. Two errors and a sacrifice added to the scoring before Speaker was relieved by J. Mazur, against whom two runs were counted on a walk and two errors. Altogether the St. Louis team counted seven runs in the inning.

The sixth-inning uprising was too much for the St. Joseph boys, who allowed five more runs in the next two innings on two hits off Winslow who had replaced Mazur.

Tomorrow afternoon St. Louis will meet the winner of the Cape Girardeau-Chillicothe game.

ST. JOSEPH.	AB.	H.	R.	ST. LOUIS.	AB.	H.	R.
Nurski 2b	3	0	1	Peistrup cf	3	2	2
Kolega rf	1	1	0	Newman ss	5	1	2
Curry rf	2	0	0	Jinkerson 3b	5	1	2
Cruz lf	5	3	0	Kleine 1b	5	1	2
J. Mazur ss-p	4	1	1	Tschudin lf	4	1	2
M. Mazur c	3	0	1	Mormino rf	2	1	1
Winslow p	1	0	0	Webb 2b	3	0	2
Sutera 1b	1	1	0	Obermeir c	2	0	1
*Corbett	1	0	0	†Crooks	1	1	1
Spkr p-ss-1b	4	1	0	Uhlenbrk p	2	1	0
**Keene	1	0	0	Zura p	1	0	0
Whalen 3b	4	0	0				
***Mihelia	0	0	0	Totals	35	10	14
Whittington cf	3	0	1				
Totals	33	7	4				

*Batted for Speaker in ninth.
**Batted for Whalen in ninth.
***Batted for Whittington in ninth.
†Batted for Uhlenbrock in sixth.

St. Joseph — —0 0 3 0 0 1 0 0 0— 4
St. Louis — —1 0 0 0 1 7 2 3 x—14

Two-base hits—Kleine, Crooks. Errors—Nurski, Curry, J. Mazur 2, M. Mazur 2, Speaker 2, Whalen 1, Newman 2, Jinkerson, Kleine, Obermeir 2. Stolen bases—Cruz, Sutera, Speaker, Mihelia 2, Jinkerson, Kleine, Tschudin. Sacrifice hits—Nurski, Curry 2, M. Mazur, Peistrup, Webb, Obermeir 2. Left on bases—St. Joseph 15, St. Louis 7. Runs and hits—Off Speaker, 7 and 8 in 5⅓ innings; off J. Mazur, 2 and 0 in 1⅔ inning; off Winslow, 5 in 2 innings; off Uhlenbrock, 4 and 5 in 6 innings; off Zura, none and 2 in 3 innings. Struck out—By Speaker 4, by Mazur none, by Winslow 1, by Uhlenbrock 6, by Zura 6. Bases on balls—Off Speaker 2, off Mazur 1, off Winslow 3, off Uhlenbrock 5, off Zura 1. Passed balls—M. Mazur, Obermeir. Wild pitches—Winslow, Speaker, Uhlenbrock. Double plays—Nurski to J. Mazur to Sutera. Hit by pitcher—Sutera 2, Mihelia. Losing pitcher—Speaker. Winning pitcher—Uhlenbrock.

DECISION TOMORROW IN BELLEVILLE CASE

BLOOMINGTON, Aug. 5 (AP).—P. N. Martin of Evanston, chairman of the American Legion's State Athletic Committee, said tonight a decision would be handed down Monday in the eligibility case of Raymond Lunte, member of Belleville's State Championship Baseball Team.

The committee held an all-day hearing in the case today, after which Martin said there would be no decision until Monday.

Belleville won the State title, defeating Berwyn in the title series. But Coach Gil Larimer of Berwyn charged Lunte was more than 17 years old, age limit for competition. His protest was carried to the State Committee which now is investigating the charges.

SENATORS 10, WHITE SOX 1.

CHICAGO.	AB.	R.	H.	WASHINGTON.	AB.	R.	H.
Bayes 2b	4	0	0	Case rf	5	3	2
Kuhel 1b	4	0	0	Lewis 3b	5	3	5
Walker lf	4	0	0	West cf	4	2	2
Appling ss	3	1	1	Wright lf	5	1	1
Radcliff rf	4	0	0	Travis ss	3	0	0
McNair 3b	4	0	1	Bloodworth 2b	3	0	2
Rosenthal cf	2	0	2	Vernon 1b	3	0	1
Tresh c	3	0	0	Ferrell c	4	0	0
Knott p	1	0	0	Chase p	4	1	0
*Bejma	1	0	0				
Marcum p	0	0	0	Totals	36	10	13
**Schlueter	1	0	0				
Totals	31	1	4				

*Batted for Knott in the fourth.
**Batted for Marcum in the ninth.

Chicago — —0 0 0 0 0 0 0 1 0— 1
Washington — —3 0 1 2 0 0 0 4 x—10

Errors—McNair, Walker, Appling, Bloodworth. Runs batted in—Wright 2, Bloodworth 2, Vernon, Lewis 3, West 3, Rosenthal. Two-base hits—Wright, Rosenthal 2. Three-base hit—West. Stolen base—Case. Sacrifices—Vernon, Travis, Bloodworth. Double play—Lewis to Vernon. Left on bases—Chicago 11, Washington 7. Bases on balls—Off Knott 2, Chase 8. Struck out—By Knott 3, Chase 5, Marcum 2. Hits—Off Knott, 6 in 3 innings; Marcum, 7 in 5. Wild pitch—Knott. Passed ball—Tresh. Winning pitcher—Chase. Losing pitcher—Knott. Umpires—Summers and Grieve. Time, 2h. 5m.

CUBS 3, BEES 2.

BOSTON.	AB.	R.	H.	CHICAGO.	AB.	R.	H.
Sisti 3b	4	1	1	Hack 3b	4	0	0
Simmons lf	4	0	1	Bartell 3b	0	0	0
Hassett 1b	4	0	0	Herman 2b	4	2	2
West cf-rf	3	1	0	Reynolds lf	3	0	2
Cuccin'l 2b	4	0	1	Leiber cf	3	0	0
*Outlaw	0	0	0	Nichols'n cf	4	0	1
Garms rf	3	0	0	G. R'sell 1b	4	0	1
Cooney cf	1	0	0	Mattick ss	3	0	1
Warstler ss	4	0	0	Mancuso c	2	0	0
Lopez c	2	0	0	Root p	3	1	1
Sullivan p	3	0	1				
Totals	33	2	4	Totals	30	3	8

*Ran for Cuccinello in ninth.

Boston — — —0 0 0 0 2 0 0 0— 2
Chicago — — —0 0 0 0 0 2 0 1 *— 3

Errors—Warstler, Mattick, Root. Runs batted in—Cuccinello 2, Herman, Nicholson. Two-base hits—Sisti, Cuccinello, Mattick, Herman, Root. Sacrifice—Reynolds. Double plays—Lopez and Cuccinello; West and Lopez. Left on bases—Boston 5, Chicago 6. Bases on balls—Off Sullivan 2, off Root 1. Struck out—By Sullivan 6, by Root 5. Wild pitch—Sullivan. Umpires—Magerkurth, Sears and Ballantant. Time of game—1h. 46m.

SPORT SALAD

by Le Davis

Whozis, Batting for Ruth.

We have no quarrel with playing the percentage out to the vanishing point, but if Joe McCarthy ever took out Babe Ruth for a pinch hitter, we don't recall it.

The Dancing Masters of America are trying to do something about the jitterbug menace. Why not fight fire with fire and loose a flock of Japanese beetles or seven-year locusts on 'em?

And How!

The Browns, lawd love 'em, may cavil at paying a slight tax to the city, but they can always take it out by taxing the patience of the fans.

With Joe Medwick, Ray Blades, Gabby Hartnett and Larry French feuding all over the place, the National is beginning to take on the appearance of a Feuderal League.

It Pays.

THE players when staging a Hatfield-McCoy
Put on a great show that we greatly enjoy
It awakens new interest and steps up the pace
In an otherwise listless and spiritless race.

Stung!

See by the Fayetteville (Ark.) papers where Bill de Witt, who general manages the Browns, was



stung by a bee while giving one of his B teams the o. o. in Fayetteville. It made Bill, who is no Ferdinand, fighting mad.

BILL DE WITT, Bill de Witt,
That bee must have thought you were Ferdy;
Bill de Witt, Bill de Witt,
We hear the fans gave you the birdie.
Bill de Witt, Bill de Witt,
You ought to take out bee insurance;
When you're scouting a flinger
Look out for that stinger
Those Arkansaw bees all tote.

Ray Started Something.

Not to be outdone by Ray Blades, Doc Prothro, manager of the Phillies, benched Morrie Arnovich, leading batter of the National League, because he was too popular.

BE GOOD, my boy, and always play
The game and follow through;
But don't be too good, lest it may
Be not so good for you.

There is one thing about the Gas House Gang. Managers come and go, players are here today and



gone tomorrow, but there never is a dull moment. With so many extra carricular diversions the customers always are in a twitter trying to guess what will happen next.

Liver and Bacon, Coming Up!

The baseball magnates have discovered that the way to a fan's heart is through the stomach. The commissary departments are assuming gigantic proportions if not so heavy on the portions.

They may fritter away a ball game
a day
But a well-fed man is a satisfied
fan.

extra innings by J. Roy Stockton

Those Other Pastures.

Ball players frequently are led to believe that they would be better off if they had signed or could sign with some other club. Several Cardinal stars have learned that the grass on the other side of the fence merely looked greener. Now Jimmy Webb has learned that it's not so much who you're with as what you do for that club.

Jimmy felt for years that he was being held back by the Cardinal organization; that if he were elsewhere, he would advance to a major league salary and job. Finally Commissioner Landis made his Cedar Rapids decision and Jimmy Webb was declared a free agent.

It was a fine break for Jimmy. A brilliant fielder, he was sought by several clubs. He signed with the Cleveland Indians, probably receiving a useful bonus. Now he says the Indians are giving him a rotten deal, because they're sending him to Buffalo. He points out that he could have signed with other clubs, and that this season he played game after game with a bad knee. The Indians, he charges, are ungrateful.

Jimmy is merely one of those unfortunate border-line ball players. A brilliant fielder, he lacks batting power, and all ball clubs are trying to fill in with sluggers. Occasionally a Durocher catches on with a team needing fielding brilliance, but as a rule, you have to be able to lambast the leather, to be sure of a job and a good salary in baseball. When you can't hit, a "rotten deal" or the bench is always just around the corner.

Message to B and C.

Baseball Fans A, B and C were sitting in the grandstand at Sportsman's Park, discussing the Medwick-Blades incident. (Pardon, Sam, but we feel like agitatin' just a little bit more.) They gave the whole thing a pretty good going-over, reviewing the records of the principals, and what different observers had said about it.

"Well," welled Baseball Fan A, to Baseball Fans B and C, "I'll tell you one thing. I was talking to Sam Breadon and Sam told me that Joe Medwick and Johnny Mize hadn't been speaking to each other all year."

Now the message to B and C is a suggestion that they make one little bet with Mister A that he was wrong, and if coming, all back that he doesn't even have a speaking acquaintance with the Breadon he calls Sam.

It so happens, Messrs. B and C., that Mister A was talking through his hat. On a recent eastern trip Mrs. Johnny Mize and Mrs. Joe Medwick accompanied the team, and the Mizes and the Medwicks went to picture shows together, dined together and in other ways passed the time in each other's company.

That and This.

Come to think about it, how about Jimmy Brown for the most under-fated ball player of the year? Leading in base hits, playing brilliantly at short or second, striving always to win, where can you find a better shortstop in the league? He's the winning type. . . . Jimmy had trouble with a few pop flies in the sun, so he's been experimenting with sun glasses, usually worn by outfielders. They're fastened to the visor of his cap and when he goes after a fly he flips them into position. . . . Too bad about Gabby Hartnett. Formerly always smiling, he's been scowling in recent photographs. . . . Frankie Frisch has been mentioned as Cub manager for 1939. If he's offered the job and a hitch develops, it will be over term of contract, not salary. Frank doesn't like one-year documents. . . . Jimmy Conzelman Jr., calls his dad, Jim the Coach, "Pretty Papa" every morning. They learn early.

Heavy mail on the Medwick incident. All indignant against Blades and the front office, except one writer, who suggests the rumpus might do for the 1939 Cardinals what the squabble with the Dean boys did in 1934. The Cards showed then they could win without the Deans, but Blades isn't going to experiment that way, without Medwick. . . . And if the Reds would only oblige by folding up as the Giants did that year.

Q. and A. Department.

Q. In the All-star game with the Washington Redskins were the goal posts on the goal line or 10 yards back?

A. Jim Conzelman tells me they were on the goal line, which would mean tries for point after touchdown would be made with ball 10 yards back.

NOTE TO OLD TIMER: We try to give both sides of all controversies as fairly as possible, we have no axes to grind, don't like to wear even our own collar and if you want Sam Breadon bashed on the head, you'll have to do it yourself.

ALICE MARBLE WINS OVER HELEN JACOBS

Continued From Preceding Page.

mainly to Miss Marble's loss of control on her forehand.

With the score 8-7, Miss Jacobs cracked Alice's service as Alice ran into an erratic streak, netting twice, allowing herself to be passed at the net, and then double faulting at set point.

Neither of the following sets carried any of the appeal or excitement generated in the first. In the second session, there were seven service breaks in all, plus much erratic stroking by both players. Miss Jacobs offered her chop strokes too close to back court and Miss Marble was able to return them flat on the run.

Alice forced Helen into a straight-away hitting game in the final set, and Helen, deprived of her valued subtlety, was an easy victim. The change of pace so upset her that she drove her returns far over the baseline or else smacked them into the center of the net.

Miss Jacobs could try no angle shots in this set. She played strictly on the defensive and seemed to have lost all her form in the dressing room during intermission.

The champion team of Miss Marble and Mrs. Sarah Palfrey Fabyan of Brookline, Mass., defeated Miss Jacobs and her partner, Mme. Rene Mathieu of France in the doubles final, 6-4, 6-2.

BEETHAM SETS NEW RECORD IN MEET ABROAD

GLASGOW, Scotland, Aug. 5 (AP)—America's invading track and field forces, headed by Charlie Beetham's record-shattering 1000-yard performance, took their first European meet in stride today, but used the races only as "time trials" for Monday's international competition in London.

The United States performers had only one individual winner, Clyde Jeffrey of San Francisco, in the 120-yard dash, in the Glasgow Football Clubs' meet, but that was largely because they were given scratch assignments in virtually every event of the handicap competition, spotting large chunks of distance to their rivals.

Beetham, the ex-Ohio State middle distance star, breezed through the 1000-yard from scratch in 2:11 for a new British record, although finishing second to E. A. Sears, who started with a 16-yard edge. Blaine Rideout, one of North Texas' running twins, wound up sixth, but took it easy all the way and seemed to be using the race as a workout for his mile effort in the international meet.

Jeffrey, in taking the 120, went out to an early lead and finished two yards in front of Roy Cochran of Indiana in 11.8 seconds. Cochran and Joe Batiste, the Tucson (Ariz.), schoolboy ace, both passed up their usual hurdles competition to go to the post in the dashes.

Batiste finished second by inches in the 100-yard dash. He came from far back but just failed to overtake Frank Watson of Glasgow in the final strides, despite Watson's original 10-yard handicap. The time was 9.8 seconds.

Erwin Miller of Southern California ran the 440 from scratch in 48.3 and Les Steers of San Francisco high-jumped 6 feet 4, but each had to be content with second place finishers behind rivals who sported handicaps. Miller failed to overtage R. McGregory, Scotland, who won in 48 flat with a 32-yard edge, and Steers was half an inch back of H. T. Wilson, Edinburgh, who had a 5½-inch handicap.

Finland's distance ace, Taisto Maki, set the second British record of the meet when he covered the three mils in 14:03.4. He finished second, however, to M. Bingham of Great Britain, who had a 190-yard handicap. The veteran Finn, Volmari Iso Hollo, won the 3000-meter steeplechase handicap, finishing in 10:22.4 from scratch.

MUNICIPAL LEAGUE BASEBALL SCHEDULE

TODAY'S GAMES.

CHARLES BARRETT INTERMEDIATE LEAGUE. Public High School Stadium, St. John Nepomuk vs. Pelligreen, 1:00; St. Francis de Sales vs. Mohawks, 3:00.

RAY CAHILL INTERMEDIATE LEAGUE. Forest Park No. 15, Hoelker Sports Club vs. Midget A. C., 1:00; No. 6, Swarthout Cubs vs. Falcons, 1:00.

JOE MEDWICK LEAGUE. Minnie Wood Park, Carl & Ruby vs. Grays 1:00; Rangers vs. Alabama Boosters, 3:30.

JOHNNY MIZE JUNIOR LEAGUE. Forest Park No. 10, Wellston Red Birds vs. Columbia, 1:00; No. 10, Kingsway vs. Flyers A. C., 3:30.

BILLY SULLIVAN JUNIOR LEAGUE. Sublette Park, Swarthout Cubs vs. John T. Dolans, 1:00; Sublette Park, Mohawk A. C. vs. Forget-Me-Nots, 3:30; No. 16, Jerger vs. Glick, 2:30.

CITY LEAGUE. O'Fallon No. 1, Meyer vs. American Bed, 2:15. (Only game scheduled.)

NEGRO INDUSTRIAL LEAGUE. Tandy Park, Scullin Steel vs. Twentieth Ward Democrats; Tandy, McDonald Stars vs. Harper-Potter, 3:30.

COMMET LEAGUE. Forest Park No. 11, Advertizers vs. St. Louis U. High, 2:15; No. 12, Ahepa vs. Meiers, 2:15.

COMMUNITY LEAGUE. Forest Park No. 7, St. Louis Post Office vs. West End Sports Club, 2:30; No. 9, Logomarsino vs. Wormser, 2:30; No. 8, Southwest A. C. vs. Duffin, 2:30.

DeMolay League, Forest Park No. 13, Rabonni vs. Carondelet, 2:30; No. 14, Maplewood vs. Clayton, 2:30.

DIAMOND FOUR LEAGUE, Marquette No. 1, Thau Nolde vs. Kerner, 1:00; No. 1, Maurer vs. Serbians, 3:30; No. 2, Southland vs. St. George, 2:15.

MERCANTILE LEAGUE, Fairground No. 3, Eighteenth Ward Advertisers vs. St. Michaels, 2:30; No. 4, Pete Molina vs. Drifters, 2:30.

MIDCITY LEAGUE, Sherman No. 1, Briggs vs. Daves, 2:30; No. 2, Hogans vs. Garavelli's, doubleheader, first game, 1:15.

NORTH SIDE LEAGUE, Fairground No. 1, Carter vs. Lindell, 2:30; D. A. V. vs. Lange, 2:30.

RED BIRD LEAGUE, Fairground No. 5, Oak Hill vs. Bilgere Motors, 2:30; No. 6, Union Biscuit vs. Congress Bowling, 2:30.

SOUTH SIDE LEAGUE, Carondelet No. 1, Emmett A. C. vs. Keller, doubleheader, 1:15; No. 2, Natural Set-Up vs. Stifel, doubleheader, 1:15.

GEORGE SISLER LEAGUE, Ferguson, The Elms vs. Lehmuth, 2:00; Berkeley City, St. Louis Business Men vs. Berkeley City Reds, 2:00; Baden, West Side Buick vs. Kienstra, 2:00.

SOUTH SIDE SODALITY, Cherokee No. 1, Assumption vs. Holy Trinity, 2:00; No. 2, St. Joseph vs. St. Agatha, 2:00.

SOFTBALL

LAST NIGHT'S RESULTS.

SOUTH SIDE PARK—Missouri Pacific 1-2-1, Hi-Clay 0-0-4 (girls); Holts 4-5-4, Hoppe 3-9-3 (men).

NORTH SIDE PARK—Toastmaster 13-16-9, Ideal 9-5-15 (girls) 8 innings; Wendeliers 4-7-2, Ceresia 2-4-1 (men).

MAPLEWOOD PARK—Commerce 22-17-0, Immanuel Church 1-3-11 (girls); Crawford 5-11-2, Poya 2-9-2 (men).

ST. LOUIS PARK—Breimeyers 6-8-5, David Hess 5-8-4 (girls); Omaha 6-7-1, P. D. George 2-4-4 (men).

TODAY'S SCHEDULE.

SILVER SEAL PREP. LEAGUE.

SOUTH SIDE PARK—Root Beer vs. Orangeade (girls) 1:30 p. m.; Pop Kola vs. Grapes (girls) 3 p. m.

NORTH SIDE PREP. LEAGUE.

NORTH SIDE PARK—Duro Seam Cubs vs. Mellow Seal (girls) 1:30 p. m.; Metropolitan vs. K'mer Girls (girls) 3 p. m.

TONIGHT'S SCHEDULE.

ST. LOUIS PARK—Holts vs. Melber (girls); Kutis vs. Unions (men), interpark exhibition.

NORTH SIDE PARK—Falstaff vs. East St. Louis (girls); Varns vs. Griesedieck (men), interpark exhibition.

MAPLEWOOD PARK—Roth's Athletic vs. Cleo Cola (girls); Boppe vs. P. D. George (men), interpark exhibition.

SOUTH SIDE PARK—Hi Clay vs. Bergjans (girls), interpark exhibition; Nationals vs. Hoppe (men).

65-Year-Old Swimmer in 10-Mile Event at Quincy

William Grossmann Swam in Races Sponsored by the M. A. A. in Mississippi River 30 Years Ago

Veteran Hasn't Been in Long Race for 23 Years — Gave Up Smoking 40 Years Ago.

By Harold Tuthill

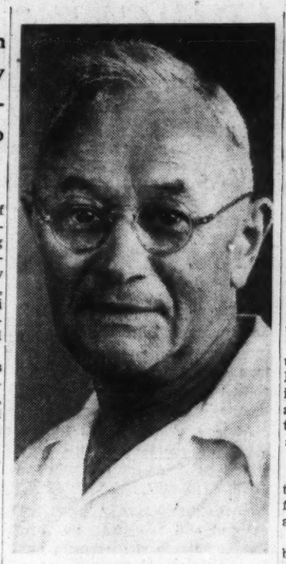
When you mention the name of William Grossmann it is like turning back the pages of swimming history for three decades. You recall the Missouri Athletic Club, now the Missouri Athletic Association, and the famous 10-mile Mississippi River swims which drew contestants from all parts of the United States.

You think of names such as Chauncey Heath, August M. Goessling, George H. Hall, L. B. Banks, M. Kaiser and H. T. Siegel and Herwig C. Toeppen of St. Louis; Randolph T. Laughlin of Chicago; Michael McDermott and L. B. Goodwin of New York, and other stars.

So if you were in the crowd which 30 years ago lined the western bank of the Mississippi along the course from the intake tower at Chain of Rocks to the Eads Bridge, you probably will remember William Grossmann. He didn't win any of the races in the nine years that he competed, but, undaunted, he would return each year to try to breast stroke his way to victory.

Just for Love of It.

Grossmann loved marathon swimming and he made a hobby of it. He assiduously avoided stimulants and tobacco, trained zealously and even if he used the breaststroke style he occasionally overtoook some of the free style swimmers who had permitted their physical condition to lapse. But whether he finished first or last made little difference to Grossmann, just as where he will finish in a 10-mile swim today won't matter much.



WILLIAM GROSSMANN

His 65 years notwithstanding, Grossmann today is going to compete in the annual 10-mile Mississippi River swim at Quincy, Ill., a race sponsored by the Quincy Y. M. C. A. The event will start at 10 o'clock this morning.

Grossmann was asked regarding the last time he swam 10 miles.

"Let me see," he reflected. "I do not recall the date, but I do remember that after I swam the race I went home and they told me that my oldest son, Joseph, had arrived during my absence. Joseph now is 23, so that's how long ago it has been."

The natural query then was, how did he keep in shape?

The little, barrel-chested, gray-haired man, then replied:

"Oh, I have swum on the Meramec River several times for three or four miles. I'm not in very good shape now, but I gave up smoking 40 years ago and except for an occasional bottle of beer, I don't touch intoxicants."

Then he rather proudly showed us a program of the fourth annual M. A. C. river swim of Sept. 5, 1910, in which his name was entered along with 42 others. He was in the first race of that series and also the last.

Forty-three Entrants.

"Look," Grossmann said, "forty-three entrants. It will be a good field if they have half that many at Quincy today."

Grossmann has four children, two boys and two girls and they have achieved minor fame as swimmers. His youngest daughter, Frances, age 12, competed in the Municipal Athletic Association preliminaries Wednesday night but failed to qualify. Mrs. Marguerite Collins, his other daughter and his sons, Joseph and Arthur, have abandoned competitive swimming. But not the "marathoner" of the family.

After the interview he prepared to leave. "I'm going over in Illinois to swim in a lake there to get in condition for the Quincy swim," he said. "If I had known about that race I would have been in it long ago."

So maybe at 65 or 66 Grossmann will be able to do what he missed in his 30s, win a 10-mile river swim.

WRAY'S COLUMN

Continued From Preceding Page.

events; but it is my opinion and that of a number of A. A. U. leaders . . . that it is a very bad precedent to establish and one that which might lead to uncontrollable abuses. . . .

"Sanctioning races at professional baseball games is getting far, far away from our ideals."

Approval or disapproval of committee members was asked and by this time has been forwarded. That the practice will be disapproved is almost a foregone conclusion.

Too Many Pro-Amateurs.

F. MARVIN PLAKE, registrar of the Ozark District A. A. U., asked his view of the matter, said: "I wrote Mr. Ferris that I heartily disapproved giving sanctions for athletic events held in connection with professional shows, except in cases of charity.

"There is no question but that they are staged as mere promotions. Three years ago I was told by a local professional promoter—not baseball — that he would give $500 if I could persuade Cunningham to run at his show!

"Another thing—we are getting altogether too many professional amateurs. How do you suppose athletes can go on for years devoting three or four days a week to active competition merely for actual expenses?"

* * *

And there we are back again to the old question—what is there in it for the young man who plans a career as an amateur?

Not so much, except for a favored few of the sports world. The Tildens of the courts, the Joneses of the links and the Cunninghams of the track have been able to get by very nicely while still amateurs.

Tilden was credited with $25,000 a year and there are those who believe that Cunningham makes as high as $40,000 a year —and still remains within the law.

* * *

It Can Be Done.

IN THE CASE of star tennis players and golfers good pay used to be earned by getting jobs as stock salesmen or insurance men. «Expenses and big orders were the reward of the player who would compete in this or that tournament or exhibition. Some of them added to their incomes by writing, although this at times was frowned on as illegal.

Cunninghan makes plenty of money while competing frequently in meets. This year he has been lecturing—performing university extension work. But at the same time he is being paid.

His talks are advertised by posters entitled "Running Round the World" or substantially that; and he, the speaker is advertised as the world's fastest miler.

While making his regular schedule in extension work—for which his expenses are paid—he has a chance to make a talk to the Lions, the Rotary or the Optimists club in between. At times, so this writer is informed, he has made four talks in one day. If he received $50 a talk, that's a quick $200 picked up. This goes on for many weeks.

Now there is nothing illegal in all this, but it is what might be called borderline practice. The various amateur associations have not quite been able to determine how far famous stars should be indulged before charging them with "capitalizing their reputations."

Rain Prevents Rye Tennis Play

RYE, N. Y., Aug. 5 (AP).—The Eastern grass courts tennis championships, scheduled to start today at the Westchester Country Club, have been postponed until tomorrow because of rain.

DODGERS 10, REDS 4.

BROOKLYN	AB.	R.	H.	CINCINNATI	AB.	R.	H.
Hudson 2b	5	3	3	Werber 3b	4	2	2
Lavagetto 3b	5	1	4	Frey 2b	5	1	2
Walker cf	4	1	2	Gamble lf	3	0	1
Parker rf	5	0	1	Berger lf	1	0	0
Camilli 1b	5	1	2	McC'rmick 1b	4	0	1
Phelps c	4	0	1	Lombardi c	4	0	1
Koy lf	2	2	2	Craft cf	4	0	0
Durocher ss	3	1	1	Bongiov'nni rf	1	0	0
Lary ss	0	0	0	Bordagaray rf	2	0	1
Hutchinson p	1	0	0	Myers ss	4	1	2
*Coscarart	1	1	1	Moore p	0	0	0
Tamulis p	2	0	0	Grissom p	1	0	0
				Johnson p	1	0	0
Totals	37	10	17	†Hershberger	1	0	0
				Davis p	0	0	0
				††Joost	1	0	0
				Totals	36	4	10

*Batted for Hutchinson in the fourth.
†Batted for Johnson in the fourth.
††Batted for Davis in the ninth.

Innings— 1 2 3 4 5 6 7 8 9
Brooklyn— — —4 0 0 4 0 0 0 2 0—10
Cincinnati — —0 0 3 0 1 0 0 0 0— 4

Errors — Lary 2. Runs batted in—Hudson 3, Lavagetto, Walker 3, Camilli, Coscarart, Werber, Frey, Gamble, Myers. Two-base hits—Lavagetto, Walker, Coscarart. Three-base hit—Frey. Home runs—Werber, Myers. Stolen base—Hudson. Sacrifices—Walker, Koy, Lary. Double plays—Hutchinson to Durocher to Camilli; Hudson to Lary to Camilli; Lary to Camilli; Craft to Werber; Frey to Myers to McCormick to Werber; Frey to Myers to McCormick. Left on bases—Brooklyn 5, Cincinnati 7. Bases on balls—Off Tamulis 1, Grissom 1, Johnson 1. Struck out—By Hutchinson 1, Tamulis 3. Hits—Off Hutchinson, 5 in 3 innings; Tamulis, 5 in 6; Moore, 5 in 1-3; Grissom, 4 in 3; Johnson, 3 in 2 2-3; Davis, 5 in 3. Hit by pitcher—By Tamulis, Werber. Wild pitch—Grissom. Winning pitcher—Tamulis. Losing pitcher—Moore. Umpires—Barr, Moran and Stewart. Time, 2h. 17m.

FOXX HITS NO. 27, BUT TIGERS BEAT RED SOX ON 13 HITS, 12 WALKS

BOSTON, Aug. 5 (AP).—Detroit's Tigers scored 12 runs in two big innings to give Tommy Bridges his fourteenth victory today and slid into undisputed possession of fourth place in the American League.

The only consolation for the Red Sox in their 16-4 defeat was Jimmy Foxx' twenty-seventh homer in the sixth inning—a powerful blow which sent the ball onto a roof across the street from the left field fence.

The Tigers made a field day of the sixth inning with seven runs, three of them resulting from Pete Fox' triple off Freddie Ostermueller with the bases loaded.

In the next inning, Catcher George Tebbets got a homer off Bill Sayles with two out and the bases full of teammates who had walked. The fifth run of the seventh inning was scored by Earl Averill's hit with the bases loaded, just before Tebbetts' grand slam.

The victory, coming as Cleveland was losing to the Yankees, broke a Tiger-Indian tie for fourth place.

Four of the five pitchers used by Boston gave up 12 bases on balls and 13 hits.

DETROIT.	AB.	R.	H.	BOSTON.	AB.	R.	H.
McCosky cf	6	2	2	Doerr 2b	3	0	1
McCoy 2b	6	2	3	Carey 2b	1	0	0
Averill lf	5	3	3	Cramer cf	5	0	0
Greenberg 1b	4	2	1	Foxx 1b	5	1	2
Higgins 3b	2	2	0	Williams rf	3	1	1
Fox rf	3	3	1	Cronin ss	2	1	0
Tebbetts c	5	1	1	Berger ss	1	0	0
Croucher ss	5	0	2	Vosmik lf	3	1	2
Bridges p	3	1	0	Tabor 3b	4	0	0
				Peacock c	4	0	0
Totals	39	16	13	Auker p	1	0	0
				Rich p	0	0	0
				*Finney	1	0	1
				Dickman p	0	0	0
				Ostermueller p	0	0	0
				Sayles p	2	0	0
				Totals	35	4	7

*Batted for Rich in the fifth.

Innings— 1 2 3 4 5 6 7 8 9
Detroit — — —1 0 0 1 2 7 5 0 0—16
Boston — —0 0 0 0 2 1 0 1 0— 4

Error—McCoy. Runs batted in—Fox 4, Tebbetts 4, Averill 3, Croucher 2, McCoy, Greenberg, Higgins, Finney 2, Foxx. Two-base hits—Averill, Greenberg, Vosmik 2. Three-base hit—Fox. Home runs—Tebbetts, Foxx. Stolen bases—Averill, Fox. Sacrifice—Averill. Left on bases—Detroit 9, Boston 8. Bases on balls—Off Bridges 4, Auker 5, Dickman 1, Ostermueller 2, Sayles 4. Struck out—By Bridges 8, Auker 2, Rich 1, Sayles 5. Hits—Off Auker, 6 in 4 1-3 innings; Rich, none in 2-3; Dickman, 2 in 0; Ostermueller, 2 in 1; Sayles, 3 in 3. Wild pitch—Bridges. Losing pitcher—Auker. Umpires—Kolls, Rommel and Hubbard. Time, 2h. 25m.

To Continue Pro Play.

Johnny Del Isola has reconsidered his plan to quit pro football, will return this fall to the New York Giants.



RIGGS DEFEATS WOOD, WINS TITLE THIRD TIME

SOUTHAMPTON, N. Y. Aug. 5 (AP).—Bobby Riggs performed an old chore a new way today, capturing the forty-ninth annual Meadow Club invitation tournament for the third successive time with 10-8, 6-4, 6-4 triumph over Sidney Wood, and giving an effective answer to critics of his net game with an impressive exhibition at the barrier.

Riggs, who usually avoids the net in favor of the baseline, moved forward 67 times, plaguing Wood with weak little bunts that dropped lazily into the forecourt, with which he mixed occasional brutal smashes that threatened to catapult his New York rival right off the court.

Bobby thus gained permanent possession of the $1000 President's Challenge Cup. Wood also bowed to the Wimbledon champion last year although in much easier fashion.

Wood, who won at Wimbledon himself in 1931, gained a 3-0 advantage at the very outset of the match. Riggs finally squared it at 4-4 and then neither would relinquish his service for the next eight games.

With the score deadlocked at 8-8, however, Riggs finally

PORTER'S MITE WINS AT ROCKINGHAM BEFORE 20,000 CROWD

OURNEY

RIGGS DEFEATS WOOD, WINS TITLE THIRD TIME

SOUTHAMPTON, N. Y. Aug. 5 (AP).—Bobby Riggs performed an old chore a new way today, capturing the forty-ninth annual Meadow Club invitation tournament for the third successive time with a 10-8, 6-4, 6-4 triumph over Sidney Wood, and giving an effective answer to critics of his net game with an impressive exhibition at the barrier.

Riggs, who usually avoids the net in favor of the baseline, moved forward 67 times, plaguing Wood with weak little bunts that dropped lazily into the forecourt, with which he mixed occasional brute smashes that threatened to catapult his New York rival right off the court.

Bobby thus gained permanent possession of the $1000 President's Challenge Cup. Wood also bowed to the Wimbledon champion last year although in much easier fashion.

Wood, who won at Wimbledon himself in 1931, gained a 3-0 advantage at the very outset of the match. Riggs finally squared it at 4-4 and then neither would relinquish his service for the next eight games.

With the score deadlocked at 8-8, however, Riggs finally negotiated the break and followed by holding service to take the set.

The veteran Wood built a 3-0 edge in the second set, but Bobby won the next four games, to put himself into position to take it.

Wood staged a comeback in the third set. He went into a 4-2 lead, mainly on Rigg's over-anxiousness. At this stage, however, Riggs started a streak that carried him through the next four games to victory.

He held Wood to only eight points in that stretch, scoring with smashing flat drives. Wood attempted to lob in a vain effort to stop Bobby from levelling but did no good.

Riggs returned to the courts late and teamed with Elwood Cooke, his Wimbledon doubles partner, to defeat Chicago's Murphy brothers, Chester and William, 11-13, 6-3, 6-4, 6-0, in a doubles semifinal.

Mrs. Johnson Gensler of Southampton and Martin Buxby, Miami, Fla., defeated Mary Honans, Southampton, and Harris Everett, Chapel Hill, N. C., 2-6, 6-0, 6-0, in a mixed doubles semifinal.

GIANTS 4, PIRATES 3.

NEW YORK	AB	R	H	PO	A	PITTSBURGH	AB	R	H	PO	A
Whitehd 2b	4	1	3	5	0	Bell cf	4	0	1	3	0
Jurges ss	4	1	1	1	4	Vaughan ss	5	1	1	1	4
Demaree cf	4	0	1	2	0	Rizzo lf	4	1	1	1	0
Ott lf	4	1	2	1	0	Klein rf	4	1	1	2	0
Danning c	4	0	0	7	1	Fletcher 1b	4	1	1	9	1
Bonura 1b	4	0	1	8	0	Brubaker 3b	3	0	0	1	2
Ripple lf	4	0	0	1	0	Young 2b	4	0	1	2	3
Hafey 3b	4	1	1	0	3	Berres c	3	0	0	3	0
Hubbell p	4	0	0	0	2	**Mueller	1	0	0	0	0
						Brown p	2	0	0	0	1
Totals	36	4	10	27	10	*Tobin	1	0	0	0	0
						Swift p	0	0	0	0	0
						***Juelich	1	0	0	0	0
						Totals	37	3	7	27	11

*Batted for Brown in the seventh.
**Batted for Berres in the ninth.
***Batted for Swift in the ninth.

New York	0	0	1	0	2	0	0	1	0—4
Pittsburgh	0	0	0	0	1	0	1	1	0—3

Errors—Bonura, Durgess, Whitehead, Fletcher 3. Demaree. Two-base hits—Hafey, Whitehead, Rizzo. Home runs—Fletcher, Ott. Double play—Hafey to Whitehead to Bonura. Left on bases—New York 5, Pittsburgh 8. Base on balls—Off Hubbell, 1. Struck out—By Hubbell, 4; by Swift, 1. Hits—Off Brown, 9 in 7 innings; off Swift, 1 in 2. Losing pitcher—Brown. Umpires—Goetz, Campbell and Stark. Time of game—1:55m.

Meet MOTOR ENEMY #1
PISTON PETE
"WANTED $5,000 REWARD DEAD or ALIVE"
Here's the slickest thief of them all! You can't see him . . . but if your car has been driven more than 25,000 miles, chances are he's at work on YOUR motor—robbing it of its pep and power, stealing your oil. Bullets and handcuffs don't mean a thing to Pete—but you can get rid of him once and for all by replacing your old motor with a Precision Rebuilt H & H motor—the ONLY rebuilt motor available with the sensational oil-saving feature—Double Oil Ring Pistons!
NO INCREASE IN PRICES!
FORD V-8, $6.60 PER MONTH for 12 Mos.
CHEVROLET, $6.92 PER MONTH
OPEN EVENINGS
NO DOWN PAYMENT
Drive 30 Days Before Making First Payment
H&H MACHINE AND MOTOR PARTS CO.
4216W EASTON JE. 8480
ST. LOUIS, MO.

JOCKEY ADAMS HAND RIDES TO EASY VICTORY

Belmont Futurity Winner of 1938 Beats Boston Pal by Two Lengths, Counterpoise Third.

SALEM, N. H., Aug. 5 (AP).—W. E. Boeing's Porter's Mite, winner of the Belmont Futurity last season, came up with his best race of 1939 today as he triumphed in the $4000-added Granite State Handicap mile and a sixteenth at Rockingham Park before a week-end throng of 20,000.

At the wire the three-year-old colt was two lengths in front of H. Guy Bedwell's Boston Pal, which had two and one-half lengths on Louis B. Mayer's Counterpoise, which just lasted to save the show from Belair Stud's Isolater. Eight started.

The winner, which closed little better than 8-5, ran the distance in 1:45 and paid $5.40, $3.50, $3.00. Boston Pal, which surprised by his effort considering that he started the year as a $1500 plater, returned $5.80 and $3.60 while Counterpoise, which was coupled with Quick Devil, paid $3.80. The stake carried a net value of $3590.

Counterpoise and Mrs. H. Barnett's Harp Weaver went into the first turn together with Porter's Mite and Boston Pal close behind. Belair's Isolater and Quick Devil rushed up on the outside on the backstretch to enter the contention but Johnny Adams, aboard Porter's Mite, went around Counterpoise and Boston Pal deep in the bend and it was a two-horse race from the quarter pole to the sixteenth pole.

Boston Pal held on gamely for the first eighth of a mile but couldn't hold the colt which gradually pulled away without ever being whipped by Adams.

Gloria Thompson In Class A Final

Tennis developments in this area this year indicate that the name Thompson will be one with which to conjure for many seasons to come. Mrs. Bert Thompson of East St. Louis flashed into prominence by gaining the final round of the Missouri Valley and St. Louis County tournaments and now her daughter, Gloria, has become a finalist.

Gloria lives in St. Louis with an aunt, so she therefore is eligible for the Municipal Athletic Association tournaments. Yesterday Miss Thompson eliminated Clara Rieser, 6-1, 6-0, in the semifinal round of the women's Class A singles. Miss Thompson will oppose Mrs. Alpha Cousins, victor over Shirley Lachman, 6-4, 7-5, in the final at 2 o'clock this afternoon on the Jefferson Memorial Courts in Forest Park.

In the women's doubles, Mrs. Florence Probert and Elsie Beckman advanced to the semifinals with a 6-3, 6-4, decision over Julia Saab and Mrs. Olga Smith.

In the men's doubles, Francis Poelker and Ed Serwin defeated Robert Vocke and John Stiegler, 8-7, 6-3, 6-3, to reach the final in which this afternoon at 1:30 they will oppose Leon de Mesquita and Charles Saussele.

Robert Friedman turned back Eugene Lohbeck, 6-3, 1-6, 6-4, 2-6, 6-2, to reach the men's singles final where he will play Henry Oldeg.

Gay Tenzer and Lillian Kreienheder defeated Mrs. Florence Porbert and Elsie Beckman, 3-6, 6-4, 6-2, in a doubles semifinal. The winners will play the victors of the match between Mrs. Cousins and Harriett Boulanager and Edwina Hanstein and Mary Jane Daude at 9:30 this morning.

KINLOCH PARK TEAM TO PLAY BORBEINS

The Negro Giants from Kinloch Park will visit the National Nite baseball Park, Kingshighway and Arsenal, tonight, meeting the Borbein Youngs in an exhibition game.

The Borbeins are municipal champions of last season. The Negro team has won 18 games while losing six.

At Thistledown.

Weather clear; track fast.

FIRST RACE—Mile and 40 yards:
Jack Greenock (Millegan) — — — —12.00 6.60 4.60
Whatzal (Keiper)— — — —20.60 10.40
Turf Sting (Roberts)— — — — —4.40
Time, 1:43 2-5.

SECOND RACE—Six furlongs:
Ina Dear (Keiper) —14.00 6.40 4.80
Oaklark (Myers) — — — —5.20 4.20
Pretty Bust (Gonzales) — — — —5.20
Time, 1:15.

THIRD RACE—Six furlongs:
Bluedon (Lowe)— —6.00 3.20 3.20
The Nizam (Schenker)— —3.80 3.40
Fumble (Wilson) — — — —3.20
Time, 1:12 2-5.

FOURTH RACE—Thistle Down course:
Barby Dienst (Deal)— —4.00 3.20 3.40
Miss Ethel (Scurlock) — — 5.40 2.80
Dream Boat (Milligan) — — — 2.60
Time, 1:04 4-5.

FIFTH RACE—Six furlongs:
Flying Up (Roberts) 12.00 5.40 3.20
Obsidescent (Milligan) — — 6.00 2.80
Chicks Boy (Pool) — — — — 2.60
Time, 1:11 3-5. aI. J. Collins entry.

SIXTH RACE—Mile and 40 yards:
Supreme Sir (Milligan) 10.00 4.80 3.00
Miss Bonnie (Scurlock) — — 8.60 4.60
Francesco (Pool) — — — — 3.20
Time, 1:41 2-5.

SEVENTH RACE—Mile and 40 yards:
Miss Ariel (Martinez) 11.20 5.40 3.80
Middenite (Manauer) — — 9.60 5.80
Whistling Home (Milligan) — — 5.20
Time, 1:43.

EIGHTH RACE—Two miles and 40 yards:
Jane (F. Roberts) — 7.40 4.60 3.60
Jack (Benson)— — — — 4.40 3.60
Table Bread (Schlenker) — — — 4.20
Time, 3:31 3-5.

SCRATCHES.
—Whoa Back. 5—Professor Paul. 7—Sunhunt.

They're Off in Softball Tournament



Raymond Braun, 15 years old, of 5476 Claxton avenue, batting in the official opening of the city boys' softball tournament, at Roosevelt High School field, yesterday afternoon. He is a member of the Spartan Athletic Club. The catcher is Robert Ukele, State softball commissioner of the Veterans of Foreign Wars, who are conducting the tournament. The pitcher was Fred Emig, VFW State commissioner.

RACING RESULTS, ENTRIES

At Rockingham.

Weather clear; track slow.

FIRST RACE—Six furlongs:
Apprehend (Donoso) —11.60 6.40 4.00
Harpen Belle (Berger) — — 12.40 6.60
Fast Express (Snider) — — — 3.40
Time, 1:14 1-5.

SECOND RACE—One mile:
Master Howard (Charlton) 5.20 3.60 2.40
Lady Hay (Taylor) — — — 5.60 3.60
Saxonby (R. W. Smith) — — — 3.00
Time, 1:41 2-5.

THIRD RACE—Six furlongs:
Rissa (Friedman) — — 10.20 5.00 3.00
Chancer (Charlton) — — — 5.20 3.40
Teddypatic (Donoso) — — — 3.20
Time, 1:12 2-5.

FOURTH RACE—Mile and a sixteenth:
Fake Point (Snider)— —15.00 6.60 3.20
Flying Wild (Charlton) — — 3.60 2.60
Ghost Queen (Stevenson) — — — 2.80
Time, 1:47.

FIFTH RACE — The Granite State Handicap, purse $4000 added; three year olds and up; one mile and a sixteenth:
Porter's Mite (Adams) 5.40 3.80 3.00
Boston Pal (Krovitz) — — 5.80 3.60
c-Counterpoise (Charlton) — — — 3.80
Time, 1:45. c-Quick Devil, Memory Book, Isolater, War Minstrel and Harp Weaver also ran. c-L. B. Mayer entry.

SIXTH RACE—Six furlongs:
bClingendaal (E. Smith) 7.00 5.40 4.00
bDrift Along (Merritt) — — 5.40 4.00
Stage Beauty (Le Blanc) — — — 6.20
Time, 1:12 3-5. bA. C. Stable entry.

SEVENTH RACE—One mile:
Furfiber (Eccard) — 7.60 3.60 3.00
Candle Ends (G. Moore) — — 6.00 4.40
Sweeping Dame (Molbert) — — — 4.00
Time, 1:40 2-5.

EIGHTH RACE—One mile and one-eighth:
Brandon Prince (Friedman) — — — 8.60 4.00 2.80
Last Romance (Packer)— — 7.00 3.60
Evergold (Charlton) — — — 3.00
Time, 1:54 4-5.

SCRATCHES.
1—Yankee Skipper, Woof, Mamasboy, Fredrick, Eva R., Dinna Do. 2—Jim Mike. 3—Blue Marvel. 4—Harp Weaver, Guild. 5—Gerald, Basile, 6—Many Stings. 7—Must Be, Gen. L. S.—Kindacorn, Moralist, Brown Marvel, Goldfin.

At Washington Park.

Weather clear; track fast.

FIRST RACE—Five and one-half furlongs:
Valdina Spy (Ashcroft) 22.40 10.00 4.60
St. Croix (Martin) — — —10.60 4.80
Sundodger (Rollins) — — — —2.80
Time, 1:06 4-5.

SECOND RACE—Six furlongs:
My Luck (Pariso) — —16.20 6.80 5.40
Rhett (Durando)— — — 3.60 3.20
Tomye (Richard)— — — — 6.00
Time, 1:13 4-5.

THIRD RACE—Six furlongs.
Good and Slick (Clutter) — —43.20 15.80 8.60
Zuni (Rodriguez) — — —11.80 8.50
Jokester (Stanford) — — — —5.80
Time, 1:17 1-5.

FOURTH RACE—Six furlongs:
Finance (McCombs) — 5.40 3.80 3.00
Double B. (South) — — — 6.60 3.80
(Jinocchio (Oros) — — — — 3.40
Time, 1:12 2-5.

FIFTH RACE—Six furlongs:
bJoe Schenck (Yarberry) 5.20 2.80 2.40
Light Spur (Pariso) — — — 5.20 4.20
Prairie Dog (Ryan) — — — — 3.80
Time, 1:11 1-5. b-Rifted Clouds also ran. b-Woolford Farm entry.

SIXTH RACE—Mile and 70 yards:
Viscount (Parisi) — — 6.40 4.20 3.40
Rude Awakening (South) —24.00 10.00
Smart Trick (K. McCombs) — — — 5.60
Time, 1:41.

SEVENTH RACE—Mile and a half:
For Romance (Wells) — 4.60 3.00 2.80
Corker (G. South) — — — 7.60 4.60
Our Teddy (Ashcroft) — — — — 3.40
Time, 2:34 4-5.

EIGHTH RACE—One and one-eighth mile:
Towson (Yarberry) — 29.60 12.00 6.60
Bachelors Bower (Ryan) — — 5.60 3.60
Jerdan (Ashcroft) — — — — 3.40
Time, 1:52 3-5.

SCRATCHES.
1—Tiptoe Tun, Irem Soap, Connaught, Haste On, Tony Weaver, Valdina Madcap. 2—Sadie F, Sun Erin, Gallant Boy, Ali Pride, Dark Zeni, Capper Lad. 3—Fair So, Pay Check, Beau Waterfield, Dark Seeker Calculator, Flight Of Gold. 4—Chance Ray, Opera Star. 8—Sought After, Sunargo, Lady Fitz, Penrill, Paraida, Bereft.

At Dade Park.

FIRST RACE—Five furlongs:
aValdina Dame (Hanka) 6.80 3.40 3.00
Chinker Cbek (Cornay) — — 6.20 5.20
Moro Magic (Flinchum) — — — 6.60
Time, 1:00. aValdina Vixen. a—F. G. Podesta entry.

SECOND RACE—Six furlongs:
Jimmie T (Flinchum) 47.40 18.00 8.80
Clock Winder (Scurlock) — 10.00 7.40
Miss Mint Drop (Hanke) — — — 9.40
Time, 1:13 3-5.

THIRD RACE—Six furlongs:
Twinkle Feet (Scurlock) 12.80 6.20 5.00
Mystic Man (Fernandez) — — 24.80 13.60
(-World Traveler (Tackett) — — — 6.00
Time, 1:13 1-5. f-Odd Star, f-Whisk Cole. f-Field.

FOURTH RACE—Five furlongs:
No Dale (Williams) — 4.60 4.20 3.20
Car-Rou (S. Fowler) — — 4.20 4.00
Thumb (Scurlock) — — — — 4.40
Time, 1:00 3-5.

FIFTH RACE—Six furlongs:
Lopaz (Scurlock) — —11.80 6.20 4.40
Three Bangs (Flinchum) — 9.00 3.80
Young Ebony (Fowler) — — — 7.00
Time, 1:12.

SIXTH RACE—Six furlongs:
Dusty Dawn (S.Williams) 8.40 3.40 3.40
Torchy (R. L. Vedder) — — 3.00 2.80
Sweet Adeline (A. Loturco) — — 5.40
Time, 1:12 1-5.

SEVENTH RACE—One mile:
John Allen (Flinchum) 10.00 5.00 3.60
Tyr (Williams) — — — 8.20 4.40
Whistling Dick (Greever) — — — 5.60
Time, 1:37 4-5.

EIGHTH RACE—Mile and 40 yards:
Pal O'Sweep (A. Sorsen) 14.40 6.20 5.00
f-Field Day (E. Deprang) — 7.00 5.00
f-Chester Rose (A. Loturco) — — 5.00
Time, 1:43. f-High Man. f-Field.

SCRATCHES.
1—Rhythm, Killarney Lass, O. K. Mullen, Nightland, Tourade, Henry Hatter, Gay Khan, Mosslem. 2—Cold Moon, Moon Bow Miss, Madam Gray, Vantryst, Hidden Haste, Town League, Easterner. 3—Gen. Greenock, Arianna, Wise Joyce, Royal Charm, Nogalo, Albert Beck, Salaam, Surveyor. 8—Wee Hedwig, Little Yvonne, Just Lillian, Buzzin Around, Doug Brashear, Sound Wave.

At Saratoga.

Weather clear; track fast.

FIRST RACE—Five and one-half furlongs:
Thora Apple (Richard) —11-20 1-5 out
Queen's Gambit (Longden) — 2-1 7-10
Furlough (Wagner) — — — — 1-3
Time, 1:07.

SECOND RACE — Steeplechase, two miles:
Golden Meadow (Passmore) 8-5 3-5 1-5
Airly Beacon (Collins)— — — 4-5 1-3
Saluda (Woolf)— — — — — 2-5
Time, 4:11 4-5.

THIRD RACE—Six furlongs:
Otra (James)— — — 7-2 7-5 3-5
Moon Folly (Longden) — — 8-5 7-10
Escalade (Meade) — — — — 2-5
Time, 1:12 3-5.

FOURTH RACE—United States Hotel Stakes; purse $1500 added; allowances; two year olds; six furlongs:
Flight Command—
Workman — — — — 8-1 4-1 2-1
Tilintor—Robertson— — — —15-1 8-1
Smart Bet—Dabson — — — — 2-1
Time, 1:13 2-5. Gramps, Ballast Reef, Rouslan, b-Fenelon, Great Albert, Winged Hoofs, Epatant, b-Asp, Water Cracker, d-Andy K., Rollo, Macaroo and Cherry Trifle also ran. d—Bolshed first, but disqualified. b—Belair Stud and Wheatley Stable entry.

FIFTH RACE—The Saratoga Handicap, purse $7500 added, three-year-olds and up, mile and one-quarter:
Eight Thirty (Meade) — 4-5 1-3 out
Sickle T (Nash) — — — 5-2 6-5
Masked General (Dupuy) — — — 7-5
Time, 2:03 3-5. Nedayr, Heel Fly, Strabo, The Chief, Shangay Lily, Jolly Tar and Handcuff also ran.

SIXTH RACE—Five and one-half furlongs:
Flota (Richard)— — — 16-5 6-5 3-5
Summer Time (Rosen) — — — 2-1 1-1
Dandy Gal (Anderson) — — — — 8-5
Time, 1:06 3-5.

SEVENTH RACE—Seven furlongs:
Bill Farnsworth (Meade) 11-10 2-5 1-6
Journey On (Longden) — — — 7-5 3-5
No Competition (Robertson) — — — 7-5
Time, 1:24.

Scratches: 2—Homburg. 4—Merry Knight. 5—Main Man. 7—Throttle Wide, Legenda, Mountain Ridge, Affair.

At Dade Park.

First Race—Purse $600, claiming, two-year-old maiden fillies, five furlongs: Lambeth Way 114, Valdina Gypsy 114, *Jo Mary 109, Star Whisk 114, Bafree 114, Cele Carney 114, Miss Queen 114, Night Lady 114, Queen Toke 114, Griddle 114, *Entre Nous 109, Lady Flight 114, Alca 114, Rythm 114.

Second Race—Purse $600, calliming, four-year-olds and up, six furlongs: Inductor 110, aRosa Dear 103, Flyahead 110, *Uncle Lester 105, Rock Spray 105, *Spanish Maid 100, Red Prince 113; Soldie Helck 110, Delovely 114, *Zebar 105, *Trace Boy 105, *Time to Play 108, Brevard 105, Freeburg Boy 110, Gleaning Ruth 105, Miss Effie 105, Elice's Ace 110.

Third Race—Purse $600, claiming, four-year-olds and up, six furlongs: Termison 110, Wavy Sea 116, Judge Blake 110, Rose Ray 105, *Through Fairly 110, *Sweeping Tide 105, Abanico 105, *Tab Me 100, Transwynn 110, Beaver Lake 113, Split Silk 105, Teddy Boy 110, Jura-boy 113, *Jimmy W. 105, *World Traveller 105, King Kelly 110, *Royal Charm 108.

Fourth Race—Purse $600, claiming, three-year-olds and up, six furlongs: Surveyor 116, *Norma Clark 105, Parlor Trick 109, Brotherly 110, *Nogalo 106, Royal Broom 111, Swale 116, Alice Highland 111, Casanard 114, Neat Play 110, *Hidden Haste 100, *Audrey L. 106, Pay Check 116, *Madam Gray 102, Noracreina 105, Betty Rejoice 109, Maddening 109, Arariania 111, Steel Spur 116.

Fifth Race—Purse $600, allowances, two-year-olds, five furlongs: Polly Chilla 110, Fetchet 112, Sterling B. 111, Night Land 109, Majorra 109, Nickajack 111, Valdina Flash 109.

Sixth Race—Purse $600, claiming, three-year-olds and up, one mile: *Chimney Top 112, *Off Duty 105, *Maple Ricca 114, Pomparia 115, *Sidout 104, *Brown Comet 109, *Wee Hedwig 107.

Seventh Race—Purse $600, claiming, three-year-olds and up, mile and forty yards: Long Preacher 111, Bilkan 116, Betcha 110, Escomur 111, *Buzzin Around 111, *Miss Wise 106, *Lucy 106, Chester Rose 111.

*Apprentice allowance claimed.

At Thistledown.

First race—Purse $600, claiming, three-year-olds and up, one mile and 40 yards: Eastorian 109, Aim High 104, *O'Shirl 99, Miss Johnston 104, *Jane McCrea 99, Crout Au Pot 112, *Cortles'John 104, Sister Jean 104, Jolyon 109, Son Richard 109, Wassail 109, Florid 109.

Second race — Purse $600, claiming, maiden three-year-olds, one mile: Imperial Amuit 116, *Prudent Miss 106, *Milton's Gold 111, Sunnie Time 111, Conbee 111, Grand Lu 111, *La Belle Reign 106, Morona 111, Lady Overbrook 111, Oliver Twist 116, *Nopaloma Fling 106, *Anark 106.

Third race—Purse $600, maiden two-year-olds. Thistledown Course: Big Brandt Son 116, *Grania Girl 108, Mad High 116, *Lady James 108, Jabunny 113, Indian Penny 116, *Columbus Boy 111, Supreme Kin 116, *Flash O' Flame 108, *One Witch 108, Moran 113, Aranamore 116.

Fourth race—Purse $600, claiming, three-year-olds and up, six furlongs: Snow Flower 99, Tom's Lady 103, Black Arrow 112, Timber Lady 111, May Supreme 105, Coil Spring 118, *Shin Plaster 96.

Fifth race—Purse $800, claiming, three-year-olds and up, six furlongs: *Silk Mask 110, Squad's Right 107, Travel Agent 106, Roidef 109, Lady Alpha 107, Alldena 104.

Sixth race—Purse $1000, allowances, three-year-olds and up, one mile and 40 yards: *Straight Thru 108, Pari Call 100, Seneschal 107, *O'Bantam 108, *Lakeview 102.

Seventh race—Purse $600, claiming, three-year-olds and up, one mile and 40 yards: Boontime 104, Don Pancho 109, Bad Roll 101, *Beautiful Bud 99, Cohort Girl 109, San Ardo 114, Parrish Roach 104, *Miss Lampley 102, Captain Jeffers 112, *Lirma 107, Blast 109, Persuader 109.

Eighth race—Purse $600, claiming, three-year-olds and up, one mile and 40 yards: *Abdicate 105, Imperial Sally 111, Maefleet 112, *Lillian Roth 102, Dona Nutter 113, Lady Brilliant 113, Distribute 113, Sound Wave 110, Lena J. 105.

*Apprentice allowance claimed.

At Saratoga.

First race—The Deer Park, purse $1000, claiming, two-year-olds, six furlongs: On Stage 108, Little Long 114, Sun Superiette 114, Maetrax 111, Baggers 111, Firing Pin 111, Rapid Way 117, Ginger Ted 117, Wanna Hygro 119, Tyrone 111, Hi Gold 111, *Bolingbroke 106, Ken's Pop 117, Casino Pete 117, *Poneman 112.

Second race—The Waterford, purse $1000, claiming, three-year-olds, Wilson mile: Peterhof 119, Blazing Heat 111, Orchids Next 111, Black Bread 108, Silent Jim 116, Try Hard 116, Felsun 119, *Night Tide 111.

Third race—The Harbury, purse $1000, claiming, three-year-olds and up, six furlongs: Bold Turk 117, Birdieo 108, Maetall 113, Clap In 113, Spillway 113, Fogoso 113, Zostera 117, *Roy T. 108, Quasimodo 113, Gyral 117.

Fourth race—Purse $1500 added, the Seneca Stakes, claiming, three-year-olds, six furlongs: Maeline 105, Watch Over 108, Throttle Wide 109, Capulet 111, Breeks 111.

Fifth race—The Cleopatra Handicap, purse $1200 added, three-year-olds and up, fillies and mares, Wilson mile: Lady Maryland 122, Sketchbook 113, Hostility 110, One Jet 112, Solar Flight 102, Watersplash 102, Mary Schulz 108.

Sixth race—The Skidmore, purse $1000, allowances, two-year-old fillies, five and one-half furlongs: Ensigns Up 112, Colosseum 112, *Goes Fast 111, Commencement 112, Miss Ferdinand 112, Busy Fingers 112, Only Girl 116, Burning Bright 112, Nedica 112.

Seventh race—The Midland, purse $1000, claiming, three-year-olds and up, one and one-eighth miles: Mon Reve 113, *Adonitoro 112, George's Break 105, *Julius Caesar 108, Albelad 109, *Blond Spook 108, aSome Boy 117, Departed 113, Yankee Lad 105, Golden Vein 120, Glasby 117, Jack Patches 120, *Jinx 107, aDyvalde 113, *Inscolita 110, Westchester 113, Lady Jaqueline 108.

aA. Della Porta-C. F. Heinicke entry.
*Apprentice allowance claimed.

At Rockingham.

First race—Purse $800, claiming, maiden two-year-olds, five and a half furlongs: Shalleen 115, Cherry Play 114, Goodbye Peace 111, Mairim 115, *Kantar Along 111, Wear and Tear 111, Firing Line 115, *Dance On 106, *a-Windmute 110, *Pompe Grande 110, Cannon Blast 118, *Sheisnit 106, Scotch Bonnie 111, Westly 114, *Cross Vine 106, *Bird Haven 110, aWindsor Chief 109.

a-Mrs. H. S. Horkheimer entry.

Second race—Purse $800, two-year-olds, five and a half furlongs: a-Edwardian 118, a-Side Arm 118, Alhadaffan 114, Abbaside 118, Gino Thor 118, *Tiny Trick 109, Picture Play 118, *Rheanus 113.

a-Flying Horse Farm and J. R. Macomber entry.

Third race—Purse $900, claiming, three-year-olds, six furlongs: *Ferdinand 110, *Housework 103, *Savitar 108, Arboreal 108, *Taut 106, Donna Lopez 104, *Flag Grand 108, *Wise Decision 110, Hasty Star 110.

Fourth race—Purse $800, claiming, four-year-olds and up, mile and a sixteenth: *Interpreter 110, Infidelity 115, Windsdale 113, Star Loom 108, *Dian 108, *River Dee 103, *Landscape 103, Dream Hour 108, *Tiempo 105, Some Bull 113, Ebony Parasol 108, Pelan 113, Hailles Play 115, Sand Cloud 108, Assist 113, Four Spot 113, *Flushing 115, *Sea Gull 105.

Fifth race—Purse $1000, allowances, three-year-olds, six furlongs: *Speedy Don 106, *Iskie 108, Ghost Flyer 113, *Camp Ship 101, Mutinous 113, *Hazel F. 103, Robespierre 115, Carlisa 118, *Al Ling 101, *Full O Run 105.

Sixth race—Purse $1000, claiming, three-year-olds, one mile: Tanganyika 109, *Off Guard 108, Phara Boy 113, *Good Odds 103, Sir Mowlee 111, *Keyman 104.

Seventh race—Purse $900, claiming, three-year-olds, mile and a sixteenth: *Stable 103, *Helens Lad 108, *Jolly Flag 110, Breadanbutter 106, *Pascua 101, Our Laddie 111, Flying Jack 113, Late Pass 115.

Eighth race—Purse $900, claiming, four-year-olds and up, mile and a sixteenth: French Trap 110, *Legerdemain 103, *Daytonian 113, Bertilion 115, Manila Bay 108, *Fight Back 110, *Foxster 108, *Offender 110, *Miss Ponne 110, Conrad Mann 115, Greswreck 112, *Balapin 112, Count Cotton 115.

*Apprentice allowance claimed.

At Washington Park.

First Race—Purse $800, claiming, two-year-olds, five and one-half furlongs: Jimmie Tom 108, Ball Gown 109, High Link 108, Maebrille 115, Irish Soap 112, *Bino 107, *First Up 106, O'Play 107, Formal Dress 108, Toney Weaver 108, Gram 109, Con Man 108, White Front 112, *Duck Stans 108, Miss Courtesy 105, Tip Toe Tim 108.

Second Race—Purse $800, claiming, maiden three-year-olds, six furlongs: *Pete Wendling 113, T. Marcus 116, Strathtell 116, *Sis Ormont 106, *Don't Disturb 106, Red War 120, Ovid 120, *True Sport 111.

Third Race—Purse $1000, claiming, fillies and mares, three-year-olds and up, seven furlongs: *Texas Rose 105, *Little Drift 106, *Braxton Bell 112, *Bluefield 112, Dixie Girl 111, Play May 111, French Bread 112, *Busy Lufrecia 109, *Miss Pitty Pat 109, *Butter 106, *Chicharra 102.

Fourth Race—Purse $1000: the Calumet, two-year-olds, six furlongs: *Valdina Beau 108, *Valdina Quest 108, Dollar Bay 111, Town Boy 111, *Centuple 112, Billie Day 108, Potranco 114.

aValdina Farm entry.

Fifth Race—The Marquette Handicap, purse $1000, claiming, three-year-olds and up, mile and 70 yards: Show Up 107, Arcadian 106, Prince Derek 111, War Feilow 104, aCisneros 112, bWindshield 107.

PETER ASTRA IS CHOICE TO WIN HAMBLETONIAN

GOSHEN, N. Y., Aug. 5 (AP).—This drowsy village of 3500 persons, steeped in the lore of the trotting horse, once more is ready for the tenfold increase in its population which always takes place when the pick of the nation's three-year-old trotters match strides in the $40,000 Hambletonian. One day makes Goshen the capitol of the sports world and that one day for 1939 will be next Wednesday.

Bill Cane, sponsor of the buggy whip derby since 1930, has Good Time Park spic and span. Over a large section of the bleacher seats has been stretched a canvas to break the rays of the sun. The big betting tent has been pitched behind the grandstand.

For a week now, horsemen who, on the smallest excuse, reel off the breeding and record of horses that raced way back when, have been leaning over the white-washed fence, watching the horses go through their paces or lounging on hotel porches discussing the merits of Hambletonian candidates and such great champions as Greyhound and Billy Direct.

The grand circuit meeting at Cane's flat-ironed shaped track actually gets under way Monday, but it is toward the Hamblefonian that both town-folk and horsemen are looking.

The only two reinsmen ever to win the Hambletonian twice both have entries this year. They are Ben White, winner in 1933 with Mary Reynolds and in 1936 with Rosalind, and Henry Thomas, who scored with Lawrence Sheppard's Shirley Hanover in 1937 and McLin last year.

But the betting is odds-on that Dr. H. M. Parshall of Urbana, O., will join the pair in their dual-record niche on Wednesday. The Ohio veternarian, winner with Lord Jim in 1934, will be up behind Peter Astra, top money winning two-year-old of 1938, unbeaten in four starts this season.

Peter Astra is owned by a country doctor, Dr. L. M. Guilinger of Andover, O. Peter Astra trotted a mile in 2:02¼ his last time out at Old Orchard Beach, Me. Some horsemen are predicting he'll travel around Cane's track in two minutes or better.

Chief among Peter Astra's rivals are Gauntlet, owned by C. W. Phellis of New York City, and Bagpiper, a consistent money winner from E. Roland Harriman's Arden Homestead.

TED SCHROEDER AND BUDGE PATTY TAKE TENNIS CHAMPIONSHIPS

CULVER, Ind., Aug. 5 (AP).—Ted Schroeder of Glendale, Cal., and 15-year-old Budge Patty of Los Angeles won the national junior and boys' tennis championships respectively today in the final round at Culver Military Academy.

Schroeder, seeded fifth, beat third-seeded Larry Dee of San Francisco in junior singles, 7-5, 6-4, 6-2, this morning.

Patty, the favorite in boys' singles, defeated Harry Likas of San Francisco, seeded second, 6-4, 6-0.

In doubles, Patty and Likas, seeded first, beat E. Blair Hawley of New York City and Teddy Myers of San Francisco, seeded second, 6-4, 6-4, for the boys' title, this afternoon.

Junior doubles winners were first-seeded Ted Olewine of Santa Monica, Cal., and Jack Kramer of Los Angeles. They won from Dee and Emory Neale of Portland, Ore., seeded second, 8-6, 6-4, 6-2.

De Soto Boxing Card.

A program of eight boxing bouts will be held Tuesday night at the DeSoto Athletic Association Building, East Main street, DeSoto, Mo.

Gunners Open Training at Excelsior Springs, Aug. 14

With the selection of Excelsior Springs, Mo., as the site for their training camp, all members of the St. Louis Gunners now under contract have been notified to report at camp to Head Coach John "Choppy" Rhodes on Aug. 14, to prepare for the opening of the American League pro football grind.

After inspecting several locations in Missouri and Illinois, General Manager "Bud" Yates of the Gunners closed for the resort camp just outside of Kansas City.

Rhodes expects to have approximately 40 players in uniform throughout the 30 days conditioning period at the camp. He will name his own assistant coaches and has always selected Mike Sebastian, former Pittsburgh star, as his backfield coach.

Squad Leaves Next Sunday.

Most of the players will go direct to Excelsior Springs, including Bill Donovan, who hails from Boston, and Don Kellogg, a new tackle from New York. About a dozen of the players who live here or who already have reported at Walsh Stadium headquarters will go to camp with Rhodes, leaving here next Sunday.

The personnel of the squad includes 12 backs and more than two dozen linemen. Several other players under Gunner contracts will join Rhodes' squad after the American Legion all-star game at Walsh Stadium here Sept. 8. Denny Cochran, the Billiken ace, who is expected to be one of the local pro stars this season, will play with the collegians in the all-star contest and will not be available until that time.

Two Workouts Daily.

Rhodes' program at the camp will call for two workouts daily, morning and afternoon, with a complete rest on Sunday. Intra-squad games will be held every Saturday afternoon. The entire squad will return to St. Louis for the All-Star game and then return to Excelsior Springs to taper off for the first American League contest on Sept. 17. The Gunners open on the road and play three games away from home before showing on their home grounds at Walsh Stadium.

Coach Rhodes is an ex-Nebraska U. star. After his graduation he coached high school, as well as varsity athletics and for three years was athletic director at the University of Wyoming. He also spent one season in minor league baseball.

Cincinnati to Get Vince Di Maggio

KANSAS CITY, Mo., Aug. 5 (AP).—Secretary Roy Hamey of the Kansas City American Association club said tonight Vince DiMaggio would return to the

Additional Sport News
In Part 2, Page 6

SCHMELING TO MEET NEUSEL IN TITLE BOUT

BERLIN, Aug. 5 (AP).—Former Heavyweight Champion Max Schmeling signed today to defend his European crown in a 15-round bout against Walter Neusel Oct. 1 at Dortmund Stadium. Schmeling, now making a comeback campaign, scored a knockout over Neusel in the eighth round at Hamburg in 1934.

MINOR LEAGUER IS SUSPENDED 90 DAYS FOR UMPIRE ASSAULT

DURHAM, N. C., Aug. 5 (AP).—Ambrose McConnell, former major league player and now president of the Utica Club of the Canadian-American League, was placed on baseball's suspended list for two years today by W. G. Bramham, head of the minor leagues.

The Utica club was fined $250 and Infielder Armand Sergiacomi of the Amsterdam club of the same league was suspended for 90 scheduled playing days, dating from July 21, for an assault upon an umpire.

Bramham announced that he was placing McConnell on probation during his suspension, and he will be permitted to continue his activities unless he runs afoul baseball law again.

Charges against the Utica president were the signing of a false affidavit and the paying of side money to Infielder Leo Schoppmeyer.

Exclusive Distributor

For New Automotive Product

Manufacturer of non-competitive automotive product with unusual sales appeal and strong advertising support wants a distributor for St. Louis territory. Man chosen will be given unusual opportunity to assure himself of handsome income, which should be well up in five figures first year. Product is easy to sell, being only product of its kind on market and selling at price within easy reach of every car-owner. Sells through gasoline stations, garages, car dealers, parking lots, tire stores, accessory stores. Man chosen must be good organizer and have sufficient capital to finance small inventory. If you feel you have reasonable sales ability and can qualify for important position with fast-growing company, write us in confidence, giving business experience, three character references, address and phone number. Early interview with officer of our company will be arranged in St. Louis. Address Box T-374, P.-D.

ENJOY HEALTH AND HAPPINESS AT

IRON MOUNTAIN LAKE



In the Ozarks, ONLY 79 MILES FROM THE CENTER OF ST. LOUIS. Private lake and parks for the EXCLUSIVE USE of property owners.

ALL LOTS ONE PRICE $89 EACH

$11 DOWN
$3 MONTHLY

DON'T PASS UP this amazing opportunity. You owe it to YOURSELF, your FAMILY and your POCKETBOOK to visit Iron Mountain Lake, only a 2 hour drive. Don't delay. ACT NOW while choice locations are available. And remember—they are ALL ONE PRICE.

Get one of the best locations. Come to the office TODAY—and a choice plot will be held for your inspection. ABSOLUTELY NO OBLIGATION.

ST. LOUIS OFFICE - - 721 OLIVE ST.
Phone CH. 2370

DRIVE DOWN TODAY
Follow U. S. 61-67 to Flat River; then Highway 32 to Bismarck. At Bismarck, left on County Road N to junction with Road W, then right to entrance of Iron Mountain Lake.
Representative on Property Every Day

MAIL COUPON TODAY

IRON MOUNTAIN LAKE,
721 Olive St., St. Louis, Mo.

Please see that I get ROAD MAP and full information about Iron Mountain Lake, without any obligation on my part.

Name .....
Address .....
City ..... P.-D. 8-6

State Bicycle Trials Today for National Meet

The Missouri State bicycle series to qualify for the National championship races at Columbus, O., Sept. 2 and 3, will start this morning at 9 o'clock on a course around the nine-hole municipal golf links in Forest Park. The start and finish of all races will be on Grand drive, west of the Jefferson Memorial.

Competition will be in three divisions—senior, junior and girls' class. A field of 30 seniors, 10 juniors and 11 girls will compete in 11 races, ranging from one mile to 25 miles. Five of the races are scheduled for today and the remainder for next Sunday.

The Kansas City Bicycle Club is sending a team of riders to compete in the senior and junior division.

Today's program will include the one-mile junior, five-mile senior, 10-mile junior, five-mile girls' race and 10-mile senior with five sprints. Five points will be awarded for first, three for second, two for third and one for fourth, except in the 10-mile senior race, in which the winner will get seven points; the runner-up five; third, three and fourth, one point.

The first three point-winners in each division will qualify as the State representatives to the National meet.

The entry list:

SENIOR CLASS.

Chester Nelsen Jr., Walter Ninker, Richard Olda, Nole Tomlin, Al Frerichs, Bart Cecil, Ray Rowold, Robert Smith, Herman Gruenewald, Albert Quilan, Louis Droz, Russell Vierman, all of the St. Louis Cycling Club; William Lange, Ray Shank, Edward Meier, Eugene Gotsch, Roy Dietsch, Francis Davis, Joe Kulikowski, Ernest Sallens, Ray George and Leroy Long, Century Road Club of America; Christian Finkenkeller, Ray Florman, Ralph Molkenburr, Andrew Baum and Ted Young, unattached. (Kansas City entries have not been received.)

JUNIOR CLASS.

Alvin Nauert, Jack Shank, Harry Dotson, Robert Frel and Kenneth Klockenbrink of the C. R. C. of A.; Richard Chappuis, St. Louis Cycling Club; Edward Vierman and Harold Sohol, unattached.

GIRLS' CLASS.

Dot Nelson, Hazel Haskenhoff, Florence Freihaut, Ruth Wieden, Catherine Freitag, Lorruil Gruenewald, Esther Droz, Joan Black and Frances Chase, St. L. C. C. Auxiliary; Marie Dietsch, C. R. C. of A., and Virginia Baum, unattached.

SILVER KINGS WIN IN V. F. W. JUNIOR SOFTBALL TOURNEY

Dan Windle struck out eight batters as the Silver Kings of Post No. 291 eliminated the Toppers of Post No. 1663, 6 to 1, in one of the three opening round games played in the Veterans of Foreign Wars' junior softball tournament yesterday afternoon at the Roosevelt High School athletic field.

In the other games, the Falcons of Post No. 1145 won from the Missouri Pacific squad of Poct No. 135, 10 to 1, and the D. C. Electric team of Post 2591 nosed out the Sehnerts Market squad, sponsored by the same post, 8-6. In the fourth scheduled game the Wildcats of Post 1663 won on a forfeit from the Riverview team of Post No. 1840.

The tournament is being conducted to decide the St. Louis entrant in the National V. F. W. softball event to be conducted at the National Nite Baseball Park, Aug. 18, 19 and 20.

The semifinals of the boys' division will be conducted late tomorrow afternoon at Roosevelt with the D. C. Electrics meeting the Falcons in the first game and the other contest bringing together the Wildcats and Silver Kings. The remaining girls' game will be played on a date as yet to be decided.

Muny Scores

Y. M. C. A. INDUSTRIAL NO. 1.
Procters 10, Monsanto 6.

Innings:	1	2	3	4	5	6	7	8	9	R.	H.	E.
Procters	—	—	1	5	2	0	0	2	0	10	16	2
Monsanto	—	—	3	0	0	2	0	1	0	6	10	1

Batteries: Procters—Goodson and Buehler; Monsanto—Iludson, Lonsberg and Vahle.

Foukes 15, Gaylords 10.

Innings:	1	2	3	4	5	6	7	8	9	R.	H.	E.
Foukes	—	—	2	0	1	0	0	2	5	15	20	2
Gaylords	—	—	0	2	4	2	0	0	1	10	13	7

Batteries: Foukes—Schlereth and Siemer; Gaylords—McPheeters, Wade and Tuholske, Taylor.

Y. M. C. A. INDUSTRIAL NO. 2.
Ramcos 7-1, Adams 6-2.
(FIRST GAME)

Innings:	1	2	3	4	5	6	7	8	9	R.	H.	E.
Ramco	—	—	0	4	0	1	0	0	2	7	9	1
Adams	—	—	2	0	0	1	1	0	1	6	6	1

Batteries: Ramco—Burke and R. Martin; Adams—Tuck and Taszarek.
(SECOND GAME)

Innings:	1	2	3	4	5	6	7	R.	H.	E.
Adams	—	—	0	0	0	1	0	1	2	6	3
Ramco	—	—	0	0	0	1	0	0	1	2	3

Batteries: Adams—Wolf and Taszarek; Ramco—Rolfes and R. Martin.

Kearneys 5, Nationals 4.

Innings:	1	2	3	4	5	6	7	8	9	R.	H.	E.
Nationals	—	—	4	0	0	0	0	0	0	4	8	2
Kearney	—	—	0	1	1	2	0	1	0x	5	9	2

Batteries: Nationals—A. Menze and Andello; Kearneys—Eaton, Elder and Hoike.

RAY BLADES LEAGUE.
Hamptons 8, Redbirds 3.

Innings:	1	2	3	4	5	6	7	8	9	R.	H.	E.
Hampton	—	—	0	0	3	3	0	2	0	0	8	10	3
Redbirds	—	—	2	0	0	0	1	0	0	0	3	6	6

Batteries: Hampton—Eichelberger and D. Harlingue; Redbirds—Reyan and Hall.

Blackhawks 7, Carters 6.

	1	2	3	4	5	6	7	8	9	10	11	12	R.	H.	E.
Blackhawks—	1	1	3	0	0	0	0	0	1	0	1	—	7	16	5
Carter A. C.—	2	0	0	0	0	3	0	1	0	0	—		6	9	7

Batteries: Blackhawks—Seithel and Shoemaker; Carter A. C.—Kaltwasser and Carpenter.

Grimm A. C. 9, St. George 5.

Innings:	1	2	3	4	5	6	7	8	9	R.	H.	E.
Grimm A. C.	—	0	3	0	0	3	3	0	0	9	10	3
St. George	—	1	2	0	0	0	2	0	0	5	11	5

Batteries: Grimm A. C.—Russel, Grimm and Godat; St. George—Martin and Daniels.

HARLOND CLIFT LEAGUE.
Claytons 7, Boys' Club 6.

Innings:	1	2	3	4	5	6	7	R.	H.	E.
Boys' Club	—	—	0	3	0	0	2	1	—	6	8	1
Clayton A. C.	—	0	0	2	0	1	2	—	7	7	1

Batteries: Boys' Club—VanCoutren and Sonys; Clayton A. C.—Weber and Warnick.

Webster 8, Seventh Ward 7.

Innings:	1	2	3	4	5	6	7	R.	H.	E.
Webster Statesmen	5	0	0	1	1	0	1	—	8	9	2
7th Wd. Dem. Club	3	1	1	2	0	0	0	—	7	9	1

Batteries: Webster Statesmen—Animbough and Lanz; 7th Ward Dem. Club—Arnicar and Grimbards.

Hermanns 6, Century A. C. 2.

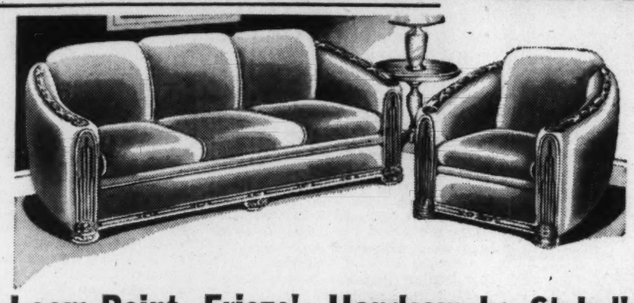
Innings:	1	2	3	4	5	6	7	R.	H.	E.
Hermanns	—	—	3	1	2	0	0	0	—	6	7	2
Century A. C.	—	—	1	0	0	1	0	0	—	2	5	2

Batteries: Hermanns—Whitehead and Dueker; Century A. C.—Strubel and O'Brien.

UNION-MAY-STERN

August TRADE-IN Sale

OPEN MONDAY NIGHT UNTIL 9



Loom-Point Frieze! Handsomely Styled!

You've never seen so much quality, style and value packed into a living-room suite. The covering is of the heavy loompoint frieze—and there are several lovely colors from which to choose. Note the carved wood arm fronts and rails. Finest construction. The 2 pieces, $129 value—for only — — — $89



Smart, Modern Suite With Large Chestrobe

A massive poster bed, a large chestrobe with a lot of utility space, and a large dresser with clear round mirror. Exquisite diamond-matched walnut veneers over fine hardwoods. Excellent construction. The three pieces $129 value—for only — — — — — — — — — — $89



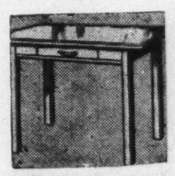
100-PIECE DINNER SETS
$19.95 Values
$12.95



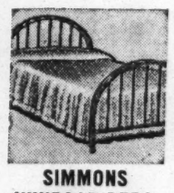
UPHOLSTERED PULL-UP CHAIRS
$7.95 Values
$5.95



INNERSPRING MATTRESSES
$14.95 Values
$8.95



PORCELAIN-TOP KITCHEN TABLES
$5.95 Values
$3.88



SIMMONS WINDSOR BEDS
$8.95 Values
$5.95



METAL FOLD-AWAY BEDS
$5.95 Values
$3.89



•Bunk Beds
Of gumwood or maple in walnut finish. Can also be used as twin beds. $18.95 values $12.95



5-Pc. B'kfast Sets
Staunch, well made; solid oak. Extension table, 4 chairs. $18.95 values — — $12.95



Boudoir Chairs
Maple or walnut finish—chintz covered. $5.95 values — — $3.95



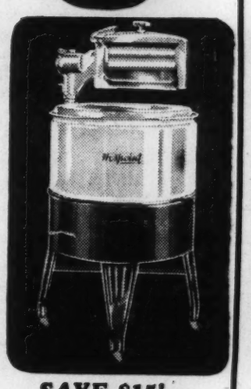
4-Pc. Desk Outfit
Modern desk, chair, desk set and desk lamp. $14.95 value — — $9.95

AT UNION-MAY-STERN

NO MONEY DOWN

36 Months to Pay

NO MONEY DOWN
$1.33 A MONTH



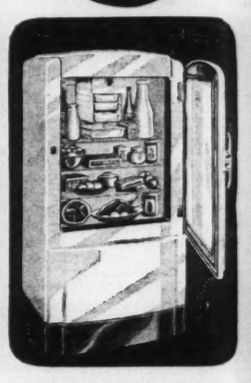
SAVE $15!
HOTPOINT
WASHER
Was $54.95 $39.95
and Old Washer

NO MONEY DOWN
$5.00 A MONTH



BIG 6-CU. FT. 1939
HOTPOINT
Electric Refrigerator
$149.50

NO MONEY DOWN
$4.35 A MONTH



SAVE $20!
BIG 6 CU. FT. 1939
PHILCO
CONSERVADOR
Was $149.95 $129.95

NO MONEY DOWN
$1.64 A MONTH



NEW 1939 MODEL
Full-Porcelain
Easy Washer
$49.95

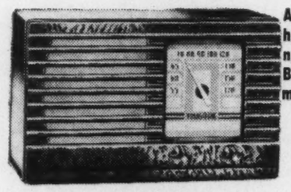
AT UNION-MAY-STERN

NO MONEY DOWN

New 1940 Philco

NO INSIDE OR OUTSIDE AERIAL NEEDED! SEE THEM!

Philco Transitone Radio

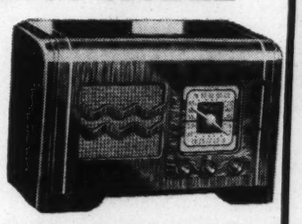


A powerful 5-tube superheterodyne in plastic walnut color cabinet. AC-DC. Big set performance at a modest-income price. Only $9.95

1940 PHILCO MODEL

Built to Receive Television Sound

AC-DC with 6 Loktal tubes. Gets standard American stations, also state and city police and amateur stations. $19.95



Philco Portable 'Little Pal'

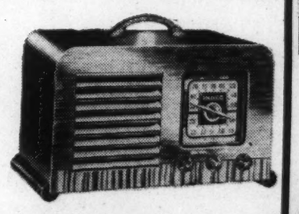


A light, self-powered portable of exceptional tone and quality. Super-efficient Loktal tubes. Built-in loop aerial. Attractive carrying case of airplane luggage cloth. Name tag included. $19.95

A BIG PHILCO VALUE!

Built to Receive Television Sound

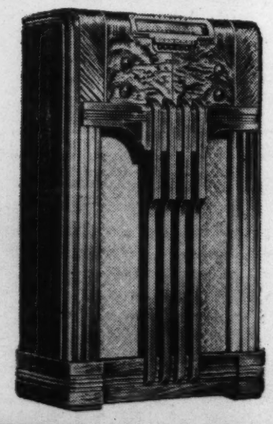
Built-in super aerial system, 6 Loktal tubes. AC-DC. Convenient carrying handle. Gets standard American stations, police and amateur stations. $29.95

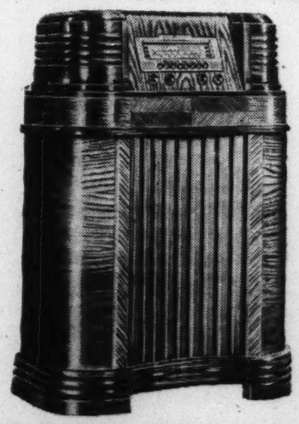


PHILCO
NEWEST 1940

Built to Receive Television Sound

Six working tubes. Built-in super aerial, costly R. F. stage and super-efficient Loktal tubes. 6 electric push-buttons. Tone control. Handsome streamline walnut cabinet. $49.95





PHILCO
1940 MODEL

Built to Receive Television Sound

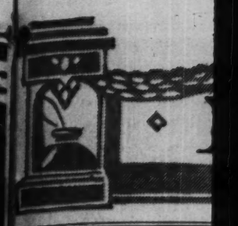
A powerful 7-tube walnut console with built-in super aerial system. 8 electric push-buttons. Phonograph and television sound. Cathedral speaker. Inclined control panel. $69.95

OLIVE AT VANDEVENTER
SARAH AT CHOUTEAU
5921 EASTON AVE.

UNION-MAY-STERN

OLIVE AT TWELFTH

616-18 FRANKLIN AVE.
206 N. TWELFTH ST.
1104-6 OLIVE STREET



PART TWO

Douhet, A... Of Terror... In Wars t...

Italian General... Hitler's Rise to... Down the Rule... by Sudden, Rut... lyzing Attack.

IT HAS long been comm... Nazi Germany's thre... chance of success in ... "blitzkrieg" (lightning wa... Douhet plan, here outlined... expect London to be bombe... they no longer believe tha... decisive; on the contrary, ... rages on the civilian popu... in a more determined will ... experts say it is physically ... many and any combination ... the air supremacy demand... Nevertheless, as far as all ... Hitler still clings to the id... lowing comprehensive digest... ciples.

By a Special Correspo... Post-Dispat...

WASHIN...

THE spectacular quality ... lies in the accuracy ... forecast what he was ... ow in large part has done ... e platform was Hitler's, ... y. Whatever credit is ... ust go to the Italian, Ge... oponent extraordinary ... o died three years befo... the world stage.

A fellow countryman o... lbo, said of Douhet: "He ... it a herald"; but not even Balbo ... known how prophetic Douhe... s ... prove. Even before Hitler ... eer hall putsch in 1923, ... ned the course to follow. ... ath in 1930, Douhet co... uerra del 19—," ("The ... hich in the light of subseq... ke the sequel to "Mein Kam...

Prophecy of 1930

t contained the following ... any has been disarmed of ... as been prevented from k... rce of the old type. She f... resign herself to remain... aferiority and is forced by ... find the means to come ba... rms than these that have b... aken away from her. Ger... ost nation in the world ... hemistry and bacteriology ... chanics . . . and it is to... th that intensity and s... haracterizes her, she will ... eting the new arms in ... xperimental laboratories, ... ol—if such systems of co... e effective—is vain."

This was more than a d... militarization of the Rhi... on of Germany's present h...

Douhet continued: "To in... possible desire among th... nge, the Entente has put ... rest road to this very rev...

"Prevented from arming ... e is led to arm in the ... e, an air force adequate t... air, especially in the fi... flict, only requires lim... mited personnel, and sm... urces. This force can be ... tracting the attention o... ries. The possibility o... sily from the conditions ... ament that is imposed u... tracts Germany toward ... rmament.

"This way is economica... eir true relative value to ... my and the navy, the nat... assured with a much sm... f energy."

ong Deemed a Fanati...

Ample documentary evid... rove Douhet's power of fo... ry, but for many years h... ast another air-minded fa... wn country, where he spen... r daring to express his op... cy of official army channe... e United States army ob... rsary of the purchase of ... rplane by any government ...

In that same year, Douhe... "Now we are conscious o... the mastery of the sea. S... important to gain ma... will be fought for."

ew paid heed. A year o... Congress of the United ... ting $150 to maintain it...

Sale

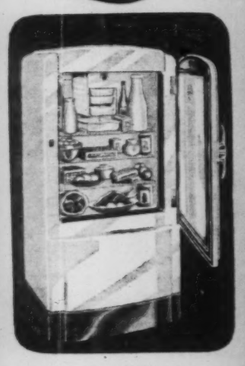


5-Pc. B'kfast Sets
Staunch, well made; solid oak. Extension table, 4 chairs, $18.95 values — — $12.95



4-Pc. Desk Outfit
Modern desk, chair, desk set and desk lamp. $14.95 value — — $9.95

MAY-STERN
EY DOWN
hs to Pay
NO MONEY DOWN
$4.35 A MONTH



SAVE $20!
BIG 6 CU. FT. 1939
PHILCO
CONSERVADOR
Was $149.95 $129.95
NO MONEY DOWN
$1.64 A MONTH



NEW 1939 MODEL
Full-Porcelain
Easy Washer
$49.95

616-18 FRANKLIN AVE
206 N. TWELFTH ST.
1104-6 OLIVE STREE

ST. LOUIS POST-DISPATCH

EDITORIAL SECTION

SPECIAL CONTRIBUTIONS

PART TWO — ST. LOUIS, SUNDAY MORNING, AUGUST 6, 1939. — PAGES 1—6B

Douhet, Apostle Of Terror in Air In Wars to Come

Italian General, Long Before Hitler's Rise to Power, Laid Down the Rules for Victory by Sudden, Ruthless, Paralyzing Attack.

IT HAS long been commonly assumed that Nazi Germany's threat to peace and chance of success in war is based on the "blitzkrieg" (lightning war) theory or the Douhet plan, here outlined. Englishmen still expect London to be bombed if war comes, but they no longer believe that air raids will be decisive; on the contrary, opinion is that outrages on the civilian population would result in a more determined will to victory. Many experts say it is physically impossible for Germany and any combination of allies to establish the air supremacy demanded by the plan. Nevertheless, as far as all signs go, Fuehrer Hitler still clings to the idea, hence the following comprehensive digest of Douhet's principles.

By a Special Correspondent of the Post-Dispatch.

WASHINGTON, Aug. 5.

THE spectacular quality of "Mein Kampf" lies in the accuracy with which Hitler forecast what he was going to do and in large part has done. However, while the platform was Hitler's, the method was . Whatever credit is due for method ust go to the Italian, Gen. Giulio Douhet, roponent extraordinary of aerial warfare, ho died three years before Hitler entered the world stage.

A fellow countryman of his, Gen. Italo Balbo, said of Douhet: "He is not a dreamer, t a herald"; but not even Balbo could have nown how prophetic Douhet's words were prove. Even before Hitler's unsuccessful er hall putsch in 1923, Douhet had outned the course to follow. Just before his ath in 1930, Douhet completed his "La uerra del 19—," ("The War of 19—,") hich in the light of subsequent events reads ke the sequel to "Mein Kampf."

Prophecy of 1930

t contained the following prophecy: "Gerany has been disarmed of the old arms and as been prevented from keeping an armed rce of the old type. She finds it very hard resign herself to remaining in a state of feriority and is forced by necessity to try find the means to come back through other ms than these that have been prohibited or ken away from her. Germany is the foremost nation in the world in the field of emistry and bacteriology and in that of echanics . . . and it is to be foreseen that ith that intensity and seriousness which aracterizes her, she will succeed in perting the new arms in her scientific and perimental laboratories, where every con—if such systems of control should ever effective—is vain."

This was more than a decade before the militarization of the Rhineland and creaon of Germany's present huge air force.

Douhet continued: "To insure itself against possible desire among the Germans for reenge, the Entente has put Germany on the rest road to this very revenge.

"Prevented from arming on land and sea, e is led to arm in the air. As we shall e, an air force adequate to gain mastery of air, especially in the first period of the nflict, only requires limited weapons, a mited personnel, and small financial reources. This force can be organized without tracting the attention of probable adverries. The possibility of freeing herself sily from the conditions of relative disarment that is imposed upon her certainly tracts Germany toward a clandestine air rmament.

"This way is economical, for, by giving eir true relative value to the air force, the my and the navy, the national defense can assured with a much smaller expenditure energy."

ong Deemed a Fanatic

Ample documentary evidence there is to ow Douhet's power of foresight, if not auy, but for many years he was considered t another air-minded fanatic even in his n country, where he spent a year in prison daring to express his opinions in the priy of official army channels. Just recently United States army observed the annisary of the purchase of the first military plane by any government 30 years ago.

In that same year, Douhet wrote:

"Now we are conscious of the importance the mastery of the sea. Soon it will be no important to gain mastery of the air. will be fought for."

w paid heed. A year or two later, when Congress of the United States was appro- ing $150 to maintain its one lone plane for a year, he was preaching a new doctrine: "The arm of space will be sovereign." By 1913, when our army was buying its first tractor type plane, Douhet gave a lecture at the Ecole Polytechnique, where he had graduated at the top of his class many years before, telling an unbelieving audience:

"A new arm is born, the arm of the air. A new field of battle has been opened: the sky. A new fact has presented itself in the history of war, the birth of a principle, air warfare."

After Italy entered the World War in 1915, a few months' experience at the front convinced him that the War Ministry failed to comprehend the real nature of modern war. To him it was not a game of strategy played with armies, but a cold problem in the mass destruction of nations. Only the maximum assembly of men and machines would bring victory. But a critical monograph along this line brought him a summons from a military court and a sentence of a year in prison. He was released the day the retreat from Caporetto began. Later, a committee investigating the disaster discovered that Douhet had predicted many of its causes and he was restored to duty.

After the war a military tribunal reversed his former conviction and he was made a General in 1921. Under the auspices of Gen. Diaz, then, he published his "Il Dominio del Aria" (Mastery of the Air), which later formed a chapter of "The War of 19—." He was to foretell much more than the rearmament of Germany, and the course it was to follow, but a brief glance at his doctrine will serve as introduction to "The War of 19—," the blanks in the title of which circumstances

Continued on Page 3, Column 6.

Hatch's 'Step in the Right Direction'

Author of "Clean Politics" Law Considers It Only Start Toward Putting All Public Office-holders Under Civil Service

Senator From New Mexico, Having Won Long Fight With Stubborn Determination, Not Disposed to Quarrel Over Credit Which Some Give to Garner.

By MARQUIS W. CHILDS
A Staff Correspondent of the Post-Dispatch.

WASHINGTON, Aug. 5.

WHEN President Roosevelt signed the Hatch "clean politics" bill a small but comfortable niche in the political hall of fame was assured to its author, Senator Carl A. Hatch of New Mexico. Mild-mannered, rated as one of the most fair-minded men in the Senate, Hatch has fought for two years to put over the far-reaching reform that is now a law.

Up to the moment that the President's message reached the Senate, Hatch was not sure that his long cherished bill would become law. Just to be on the safe side, he had gathered together a big manila envelope full of material to use in a speech replying to a possible veto. He is glad he didn't have to deliver that speech, but he was prepared to make it, and he was ready to ask the Senate to override a veto. Somewhere in the makeup of this mild-seeming man is a streak of stubborness that must be a mile wide.

Both Parties in Favor of It When They Were Out

For many years there have been efforts to bar all Federal employes from participation in politics. Both Democrats and Republicans have been in favor of extending civil service restrictions to Federal jobholders but always when their party was not in power. It was a grand gesture for the outs to demand that the ins vote to keep jobholders out of the political mill, but once they were in the majority it was a different matter. Now, as a member of the majority party, Hatch has the credit for a sweeping reform that was adopted by votes of both parties, the solid Republican bloc in the House being supplemented by a number of Democrats.

Many observers would give Vice-President Garner credit for lining up the vote behind the Hatch bill. Violating his invariable custom, the Vice-President allowed reporters to quote the prediction he made from the White House steps some weeks ago to the effect that the Hatch bill would pass at this session.

Senator Hatch is not inclined to argue over the credit for the passage of his bill. He says Garner was extremely active for it, but adds that in his opinion it is unfair to ascribe this to Garner's own desire for the nomination in 1940. Garner's interest in keeping Federal jobholders out of politics arose, according to Hatch, long before there was any suggestion that the Vice-President had higher ambitions. When Hatch first introduced the bill to bar Federal jobholders from serving as delegates to national conventions in January, 1937, Hatch says, Garner commended the objective.

Hatch does not conceal his elation but does not believe his law will alter fundamentally the two-party system of American politics. He agrees with President Roosevelt that it is a "first step."

Long-Range Objective He Always Had in Mind

"The long-range objective that I have always had in mind," says the New Mexico Senator, "is to get virtually all Federal employes under civil service. I have felt all along that if we could remove district attorneys, marshals, collectors of internal revenue from politics, then it would be comparatively easy to bring them under the civil service. But first it was necessary to remove this chief obstacle.

"Then next I want to see the civil service straightened out and made to work more efficiently. There are a great many things wrong with our present civil service law and the Civil Service Commission. There is no use pretending it is perfect.".

Hatch is thoroughly familiar with the background of civil service. He points to the early efforts to introduce this reform in England, going back to 1854. It was not until Gladstone strengthened the law in 1870 that it became really effective. Hatch is familiar with the extensive literature in the field.

Coming up the political ladder by slow stages, Hatch is familiar, too, with the political process at first hand. He has been county chairman, state chairman, a delegate to national conventions. In 1932 he was a presidential elector, casting a direct ballot in the Electoral College for Roosevelt. His service to his State goes back to 1917 when he served for two years as Assistant Attorney-General. In 1919 he was Collector of Internal Revenue for the District of New Mexico. From 1923 to 1929 he was a district judge in his home district of Clovis.

No Handicap to Party; "Money Never Wins Elections"

Speaking as a practical politician, Hatch says he thinks the new law will in no way handicap the Democratic party. Certain Democrats have suggested that since all the "fat cats" are in the Republican party and most of the big contributions therefore go to that party, the Democratic National Committee will find it difficult to meet campaign expenses.

"Money never wins elections," Hatch says. "That is an illusion of the politicians who like to spend money. In my opinion, the greater part of campaign funds are wasted. Of course, it is necessary to have access to the voters. Money must be spent, for example, in purchasing radio time. Money spent in that way is not wasted.

"But I believe in any event that there will be some drastic changes in our approach to politics. It seems to me that in the future neither the Republicans as a party nor the Democrats as a party will elect candidates. The independent voters are going to decide elections, 10 million or more who carry neither the Democratic nor the Republican label.

"We will have to stand on principles and be willing to be judged on the basis of performance. I hope that more and more we are coming to the politics of ideas and objectives rather than the politics of the machine.

"Some critics of the bill have been prone to treat it lightly and say that we must be 'realistic' in this day and age. Well, 'realistic' is exactly what those of us sponsoring the bill have tried to be. We are realistic in the sense that we want to place all the obstacles possible in the way of wrongdoing in the use of the vast funds we annually appropriate for relief and other purposes. Last summer it was, perhaps, idealism to seek these corrective measures against the improper use of relief funds. Today that idealism has become realistic law and mandate. And I'm glad it is so."

Only a little more than a year ago Hatch was engaged in a furious—and futile—debate with Majority Leader Barkley over Hatch's amendment intended to keep WPA out of politics. Barkley was in a primary contest with Gov. A. B. (Happy) Chandler and his realistic argument was that if WPA were to be taken out of politics, then Chandler would defeat him with his State machine, built on State employes. The Hatch amendment was defeated by a single vote.

"There was a great deal of merit in what Senator Barkley argued at that time," Hatch says. "These state machines are built on state jobholders. Particularly pernicious is the use of the State Highway Department in politics. In my bill as originally drawn I would have barred from politics all those 'whose compensation is paid or whose employment is made possible in whole or in part by funds appropriated by any act of Congress.'

"That language, which was later struck out, would have applied to a great many state jobholders, and especially in highway departments where Federal grants in aid are essential. Of course, I believe in applying these same restrictions to state employes.

To Work to Extend Law to State Employes

"In 1937 I had a bill drawn which was introduced in the New Mexico Legislature in that year. When I come back in January, I intend to work for a national law that will apply to all state employes. The President has indicated in his message that such a law would be constitutional, and I believe there would be wide support for it in Congress, even among those who opposed the measure just passed. It is not uncommon in many states for the Governor to seek the Senatorship and the Senator would naturally want to have the same set of rules applied to his opponent as he must work under."

Politics in New Mexico have in the past been on a rather tough, pay-as-you-go basis. Numerous scandals have rocked the State. Recently a WPA scandal in New Mexico centered around Hatch's colleague in the Senate, Senator Dennis Chavez. Several of Chavez's relatives were indicted, tried and acquitted on various charges growing out of the use of WPA funds. But because a national magazine had slurred Chavez, on the ground of his Spanish origin, Hatch rose in the Senate the other day to defend his colleague.

"In the State of New Mexico," he said, "the major part of our citzenry represents two great nationalities. I used the word 'nationalities' advisedly, for sometimes a looser term is used, sometimes people even in New Mexico refer to the different 'races.'

"The people of New Mexico are not of two races. We have in our State honorable citizens of English and honorable citizens of Spanish ancestry. Long before the settlements on the Atlantic seacoast had been dreamed of, brave Spanish explorers had entered and extended their dominion over all the great Southwest. Today the descendants of those early Spanish settlers form a large part of the population of New Mexico. Also, of course, we have in New Mexico probably an equal number of English-speaking citizens of English ancestry. Throughout the years these two great nationalities have lived together, equally enjoying the privileges and advantages of our great State."

A Kansan by Birth, Lawyer and Wheat Grower

Like so many New Mexicans, Hatch is an adopted citizen of his State. He was born and grew up in Kansas, practiced law there briefly, then moved to Clovis. He has a 400-acre farm near Clovis where he grows wheat and, according to his own confession, loses money. He likes baseball and fishing. In his office he has a photograph of himself holding a catch of four magnificent trout taken in a stream near his home.

Although the most even-tempered of men, he worked himself up to a pitch of fury several times during the fight over his bill, once when he suspected Senator Sherman Minton, Democratic whip, of trying to prevent a unanimous agreement on the bill as passed by the House and sent to conference.

"Let us not be misled by anything that may be said on the floor of the Senate today," he shouted. "Let nobody be deceived by the issue that is confronted if it is thought to send this bill back to conference, for there is nothing to confer about. A vote to send it back to conference means simply this: It is a vote to send the bill to the graveyard."

"I have no dagger up my sleeve for the Senator's beloved bill," Minton said, surprised by this attack. "I have no intention to knife my friend in the back. I want him to have his bill. His heart is set upon it and I am for him. . . . . So far as I am concerned, the Senator may have his bill and God bless him."

Amused by Rashness, He Recalls Prophecy

Amused now at his own rashness, Hatch recalls that it was a year ago, just as the previous Congress was adjourning after defeat of the Hatch amendment, that he predicted to newspaper reporters that his bill would pass the Senate by unanimous consent. First came the amendments to the WPA appropriation bills, eliminating politics and campaign contributions from relief. And then a few months later came the triumph that he had never really believed possible at the time of his prophecy.

Hatch is essentially serious. It is no accident that his Senate nickname is "Deacon." His is the earnestness of a reformer. He believes that the time in which we are living is as critical as any period of American history, perhaps even more critical than the period of the American Revolution.

Deeply disturbed by the paradox of poverty in the midst of plenty, he is looking for some solution. In recent months he has been studying co-operatives and he says that in the next session of Congress he hopes to be able to further legislation aiding farmers to establish producer and consumer co-operatives.

He has three more years to go on the Senate term to which he was elected in 1936.



SENATOR CARL A. HATCH

Grave Warning On Continued 'Pump-Priming'

International Labor Office Finds Government Can Reverse Economic Slump by Spending but Must Not Keep It Up.

By ERNEST KIRSCHTEN
Of the Post-Dispatch Staff.

AN increasing control over business cycles is being developed through economic planning, reports the just published Year Book of the International Labor Office, League of Nations agency charged with gathering data in the field of labor and industry. At the same time, the Year Book editors issue a warning that the social consequences of this trend "are of more than ordinary importance."

In general, the ILO staff found the year's events inimical to economic development and social advance. The armaments burden and self-sufficiency schemes are distorting the economic structures of most countries. Plans for social betterment have been postponed or abandoned. The menace of war makes the future uncertain. Governments have shown an ability to check recessions, but what has yet to be shown is how business men, working under present-day conditions, can co-operate with Governments to consolidate this success.

The Year Book editors say: "It has been practically demonstrated during the last twelve months that a recession can be reversed by deliberate Government action. On the other hand, the full success of such a measure is contingent upon means being found of achieving a high level of business activity once the decline has been checked. Provided this can be done, budgetary deficits incurred for the purpose of reinforcing purchasing power can be made good by budgetary surpluses in the intervening years.

Dangerous Dilemma

"Failing this, a dangerous dilemma arises. Either a country must continue to pile up deficits or else it must deliberately abstain from taking the necessary measures to counteract depression. The latter course is not likely to be practical politics in most countries.

"On the other hand, to incur a series of budgetary deficits is disturbing and in the end liable to impair Government credit. This danger must not be exaggerated. . . . Nevertheless, until control of the business cycle is substantially self-financing, it cannot be looked upon as satisfactory."

This discussion is based in considerable measure on American pump-priming experience and leads to the conclusion that while it is necessary to take reflationary measures from time to time to prevent a recession developing into a slump, the unsolved phase of the problem is how to stimulate private and public measures that will increase and sustain the stream of investment.

The question is raised whether increased investment is the appropriate means of securing full prosperity or whether a distribution of income permitting increased consumption by the poorer sections of the community is not a preferable solution. The very costliness of Government projects is a factor preventing the proper development of investment, it is pointed out, but blame is also attached to 'monopolistic conditions in certain industries which restrict output and raise prices.

Threat of the State

"In the world of today, also, there is the further possibility, affecting employers and workers alike," the report continues, "of industry being converted into part of the State machinery if free enterprise conspicuously fails to solve the unemployment problem."

The examples of Germany, Italy, Japan and Russia are at hand, and it is admitted that the influence of armaments, autarchy and the menace of war on economic and social conditions has been the outstanding feature of the year. These factors are condemned because they produce a business uncertainty that tends to impoverish every community. The more prosperous sections are affected eventually by an increase in taxation, the poorer sections by a decline in the standard of living. The huge diversion of demand to armaments must sooner or later result in "a massive distortion of the whole economic fabric," it is argued. Further, in a world made small by modern transport and communication, if one nation adopts methods which carry within them the menace of war, every other country is liable to be affected sooner or later. A modicum of social justice is as necessary between nation and nation, it is maintained, as between man and man.

A detailed study of economic developments in the various countries of the world during

Continued on Page 6, Column 4.

ST. LOUIS POST-DISPATCH

Founded by JOSEPH PULITZER
December 12, 1878
Published by
The Pulitzer Publishing Co.
Twelfth Boulevard and Olive Street

THE POST-DISPATCH PLATFORM

I know that my retirement will make no difference in its cardinal principles; that it will always fight for progress and reform, never tolerate injustice or corruption, always fight demagogues of all parties, never belong to any party, always oppose privileged classes and public plunderers, never lack sympathy with the poor, always remain devoted to the public welfare, never be satisfied with merely printing news, always be drastically independent, never be afraid to attack wrong, whether by predatory plutocracy or predatory poverty.

JOSEPH PULITZER.

April 10, 1907.

LETTERS FROM THE PEOPLE

Churchill and Chamberlain.

To the Editor of the Post-Dispatch:

PRIME MINISTER CHAMBERLAIN faces a growing clamor for inclusion of his foremost parliamentary opponent, Winston Churchill, in the Cabinet. So devoted a supporter of the Government as the London Sunday Observer, owned by Lord Astor, now has joined the campaign. It says that Churchill's exclusion is "repugnant to the average man's notions of national common sense and personal fair play."

There can be no doubt that Churchill's appointment would strengthen the Chamberlain Government, both at home and in its position toward the Empire's enemies abroad. The fiery former First Lord of the Admiralty, in his criticisms of appeasement and delay under both Baldwin and Chamberlain, commands wide public support.

For years, as recounted in his recent book, "While England Slept," Churchill has urged collective security, facing up to the dictators and strengthening national defense. Since Chamberlain has avowedly adopted these three policies, he could now consistently put Churchill in his Cabinet.

As an evidence of British determination toward the dictators, Churchill's appointment could scarcely be excelled. Hitler himself is on record, in an address shortly after the Munich pact, as viewing Churchill as a man who wants war—this being, of course, the Nazi label for anyone who opposes giving Germany a free hand.

If Chamberlain wants to let Hitler know in unmistakable terms that Britain will stand firm, a summons to Churchill will convey the information. W. G.

"The Revolt in Congress."

To the Editor of the Post-Dispatch:

A COPY of your editorial, "The Revolt in Congress," should be sent to the President and to every member of Congress. Undoubtedly, you had in mind an "ism" not yet mentioned, but which is silently pounding at the foundations of our American institutions, namely "damphoolism," or trying to spend ourselves into prosperity.

Unsound and impractical legislation has held back recovery. Recovery depends upon confidence, and the confidence of all classes in government must be restored at once if we are to maintain our economic, social and political equilibrium.

H. H. MILLIGAN,
President, Missouri Laundryowners' Association.

Philip Caruso and James Seward.

To the Editor of the Post-Dispatch:

THE papers have been telling the story of Philip Caruso who has served eight months of a 10 to 20-year sentence in Sing Sing for a holdup he did not commit. He was wrongly identified by the victim because he resembled the real holdup man who has just been arrested. New York police quote this new prisoner as saying he is "very sorry an innocent guy took the rap."

There is an unhappy, greying man in the penitentiary at Jefferson City who perhaps know how Philip Caruso feels, and who can tell Philip Caruso that he is a lucky fellow. The man at Jefferson City is James Seward, serving life as the alleged killer of Andrew Deck at Herculaneum, Mo., in 1921. There are grave doubts as to Seward's guilt. Men of prominence in Missouri and elsewhere have bestirred themselves in Seward's behalf. They and other students of the case feel that evidence revealed after the trial proved Seward innocent.

The average length of a life sentence over the country is nine to 10 years. Seward has been in prison 16 years, not to mention two years he was held in a city jail. Numerous other Missouri prisoners have been paroled lately after serving the bare minimum of their sentences. The workings of the parole system in Missouri, like the workings of Fate, are indeed strange. JUSTICE.

Fears Spread of Communism.

To the Editor of the Post-Dispatch:

YOUR editorial, "Hysteria in the House," appears to me an odd expression for these times. You castigate the House for attempting to protect us against Communism, then in the last paragraph, you very properly commend it for passing a bill against Nazi and kindred organizations.

Do you have good reasons for believing we need no protection against Communistic propaganda? If so, I suggest you glance through some of the Communistic literature now being generally distributed. Also, have a talk with some of our unemployed and get their ideas on the kind of government they are beginning to think we need.

D. L. DECKER.

From an Acquaintance of Tiny Tom.

To the Editor of the Post-Dispatch:

SEVERAL years ago my wife and I visited Chautauqua, Ill., and made the acquaintance of Tiny Tom. We were trying our hand at shuffleboard and croquet, and our clumsy efforts made it plain we did not know the games. Tiny Tom, who saw us, approached us with a smile, and showed us how.

In last Sunday's Post-Dispatch, I happened to run across an article telling of Tiny Tom's death. It was a thing of beauty. Thanks to the Post-Dispatch and to the writer of that excellent article, a dear memory was made to live again for me. D. G. BLACK.

East St. Louis.

THE MAN OF THE HOUR.

The twentieth century has pretty well extinguished the once comforting tradition that the emergency always produces the man. Crisis after crisis has called, but the answering "Aye, aye, sir," has not been heard.

No man of the hour appeared in that immeasurable catastrophe that rocked the world for four interminable years. We are still within the area of the twenty-fifth anniversary of the outbreak of the World War. In dimensions of magnitude, the struggle eclipsed the fabled and factual data of sanguinary annals, but nowhere appeared a military genius to bring the sodden slaughter to a dramatic climax. No "Grant before Vicksburg" emerged to smash the stalemate of the wearily endless trenches. No "Stonewall" Jackson thundered into an unsuspecting dawn out of a starlit, silent night.

No man of the hour has stormed and held democracy's stage in the bedeviled aftermath of the armistice. Perhaps of all the nations England, because of the extraordinary mission assigned to her by European events, has suffered the deepest humiliations from lack of that puissant leadership from which has flowed her stream of legend and triumph. No Pitt, no Peel, no Palmerston, no Gladstone has illuminated the great prime-ministerial office which evolution has hammered into the throne's rock of ages. Browning anticipated history's judgment of Ramsay MacDonald—"just for a riband to wear in his coat." Stanley Baldwin might, as a country squire, have "the tyrant of his little field withstood," but in Downing street he was deaf to the drums of jeopardy. And when Prudence herself seemed to beg for daring, Chamberlain may be thrumming away an empire in a key of timid indecision.

Postwar history will dismiss the long procession of French Premiers with a curt nod, pausing, it may be hoped, to give a kindly glance to Briand, a friendly wave to Herriot.

As peace came to America, with promises and problems, practical politics chose as our man of destiny an Ohio newspaper publisher named Warren Gamaliel Harding, a member of the Federal Senate, a handsome, amiable individual, untempered and untrained for the rushing surge of circumstances. Calvin Coolidge marked time punctiliously, "A Puritan in Babylon." Herbert Hoover's star flamed over our national horizon in a flood of humanitarian endeavor, and he swept into the peak of preferment the personification of "Great Expectations." Whatever it is that transmutes authority, when challenged by adversity, into supreme command—whatever that quality is, Mr. Hoover lacked. And the deepening shadows even now have begun to darken the spectacular period of Franklin D. Roosevelt's ascendancy, known as "the hundred days."

Europe trembles under the tread of Hitler and Italy has been drenched with delusions of grandeur by Mussolini, but Der Fuehrer and Il Duce are both committed to philosophies which must perish if civilization is to endure. As such, neither may qualify as a man of destiny in the historical sense.

But civilization is scanning earth and sea and sky for a Washington, a Jefferson, a Lincoln—a man of the hour.

ON THE WAY TO FULFILLMENT.

A year ago this month the Post-Dispatch gave credit to the United States navy for a unique method of smashing the deep-sea diving record. In commenting on how divers sat in a tank partly filled with water as air pressure equivalent to sea pressure at 500 feet was applied, it was remarked that "any day now, an aviator may claim an altitude record of 142,000 feet after donning an oxygen helmet and sitting in a cubby hole where air pressure has been reduced to the stratosphere equivalent." Last week, the Associated Press carried a dispatch telling how a doctor and an aviator donned oxygen masks, sat in a pressure chamber at the Mayo Foundation and made a simulated ascent from ground level to 40,000 feet in 20 minutes and back down in five without injury. That leaves something like 102,000 feet more to go before the rash prophecy is fulfilled.

THE TRICOLOR DIPS.

On the eve of the Revolution a breathless sans culotte paused before a wall in Paris and in the darkening dusk hastily scrawled the French for "It is later than you think." Anarchy came and the cobblestones were red and an assembly was born to declare the Rights of Man. But it was only the beginning. The short Corsican would come back from Elba, last his hundred days and go to another island. Another monarchy would collapse in weakness and corruption and a second Republic would rise from the workers to bring universal suffrage, a free national guard and social reforms. Then Louis Napoleon and his *coup d'etat* and still another empire, through which lovely Eugenie was to wear her rakish feather at Fontainbleau. But that, too, would end—end in a sorry war and the humiliations of Sedan and Versailles, and in the Third Republic. A liberty loving people heard Gambetta and Thiers, set up a new Constitution and a Parliament with Deputies elected by direct vote. And now France has come to hard days again. By Cabinet decree, with President Lebrun presiding, Parliament's life has been extended, next year's quadrennial election is postponed and the dictatorial powers of Daladier are established for two years more. French democracy is under glass, and Robespierre and Mirabeau and an angular fellow named Tom Paine are less than memories.

BOSS BROUN.

Annually the American Newspaper Guild goes through the motions of an election, but long before the result is announced everybody knows that Heywood Broun has succeeded himself as president. Everybody knows there has been no opposition. Indeed the formality of voting has been dispensed with. It isn't an election. It's an ovation.

Broun affects to be the "easy boss." Always he thrusts aside the crown. He does it more gracefully, too, than Julius Caesar did on the never-to-be-forgotten ides. He ought to. He has had a good deal more experience than Julius had. Thrice Julius waved it away. Heywood has spurned the proffer half a dozen times. Naturally, he has become adept at it. And he is letter-perfect in the self-deprecatory speech of acceptance. He has been honored far beyond his deserts. But who is Heywood Broun to veto the judgment of the delegates? Let the will of the people be the supreme law of the land. In mock humility he bows to a frenzied audience and wearily resumes the cares of state to which, he pledges, he will be as faithful as in his poor way it is given him to be.

So there he is—president in perpetuity, a milder title than tyrant, or dictator, or king, or commissar, but Broun temperamentally is a cheek-by-jowl companion of Adolf, Benito and Moscow Joe, and he rules the scribes of America with what some poet has aptly described as a rod of iron.

THE CROPS COME IN.

Was there ever a better year for that most majestic of our grains? It seems scarcely possible, if you are watching the cycle of the corn as it swings swiftly toward the golden harvest. Pass along a field of the sabled green—no, stop before it in reverential quiet. Rows of waving plumes stretch away like the aisles of a great cathedral. Their rustling is the music of unseen organs. The tassled tops overhead have done their work and in the sun the ears are rounding out. Below the surface of the well-watered ground spreads root systems more extensive than the giant superstructures now so tall that they all but touch the stars.

Wheat is no rival of the corn, and yet it is. The grain that makes our bread has its cycle, too, a cycle now complete, with threshing in progress on a thousand farms almost at the city's edge. Young shoots came up April-green last fall, slept through the winter, awakened in the spring and, under sun and rains and sun again, grew into great yellow fields, over which the wind rolled splashing waves as the bearded heads ripened for the reaper's droning blade. Now the blowers of smooth-running separators are spinning out fresh straw stacks as stock shelters for next winter, and wagons are hauling the clean grain to mills and elevators and the dinner tables of a continent.

The same favorable growing conditions which have blessed the corn cycle and the wheat's are bringing other crops of our fertile Mississippi Valley to rich fruition. Oats, cowpeas and soybeans have prospered. Alfalfa grew green and then green and then green again. Pastures, sometimes tragically burnt white by August, are as lush as May and horses and cows, hogs and sheep, and their young, crop hillsides contentedly. There has been an abundance of berries, and now the fruits are beginning to arrive, early apples, early peaches and plums, telling of the orchard yields another month will bring.

The suburban dweller who has a vegetable garden behind his house knows what a season it has been. From the first scarlet radishes and tender scallions to the second, or is it the third, planting of golden bantam, his backyard plot has been a handsome success, readily measurable in cold coin as well as in recreation and joy. Peas left something to be desired, but that was forgotten as the tomatoes, large and pink and red, came in abundance. Pepper plants have outdone one another in producing their crisp, green bulbs, and row on row, spendthrift chard, crinkly endive, carrots and beets, march up bearing their green-white, orange and burgundy fruit. Bermudas and onions in yellow and purple jackets hang in bunches in the tool sheds, and where they grew, turnips are coming along. In the corn a pumpkin vine is winding and the fence okra opens its creamy flowers to the morning.

Yes, a season of generous soil and friendly skies, one that teaches us, in the words of a singer of our ripening valley,

... the virile trust of growing things,
The wisdom of slow fruiting in the sun.

ST. LOUIS CONTINUES THE PNEUMONIA FIGHT.

From the Department of Public Welfare comes the good news that in some manner money will be obtained from city funds to continue the pneumonia control program from which the United States Public Health Service is withdrawing. Last winter, the Health Service's appropriation of $15,000 was the means of providing free anti-pneumococcus serum to the hospitals. The serum saved at least 60 lives. It would have been shameful if St. Louis had decided to do without this major contribution to public health.

HE RAISED THE MAINE.

Brigadier-General Harley B. Ferguson, retiring this month after 42 years in the army, ends a career that included four armed conflicts. Strangely enough, although he was brevetted for gallantry in action during the Boxer Rebellion and received the Distinguished Service Medal in France, his greatest service was done in peacetime and on the water. In 1910, as a mere Captain, he was sent to Havana as "the man on the job" to raise the Maine. In less than two years the ticklish cofferdam job was accomplished and hailed 'round the world as a wonderful piece of engineering.

After the World War he developed the industrial preparedness plan which is now the basis for industrial mobilization in the event of war and should eliminate the delay and expense experienced in supplying the military forces in 1917-18. In 1932 he was made president of the Mississippi River Commission.

Chairman Whittington of the House Flood Control Committee, in citing Ferguson's work recently, said that construction of the cutoffs shortening the Mississippi by 115 miles between Calk Neck and Glasscock was "the most significant development in flood control in the past 10 years." Major-General E. M. Markham, chief of army engineers, said after the 1937 flood that Ferguson's achievement was the "boldest, most daring, most original attack ever made on the Mississippi."

Ferguson, the army engineer, has gathered unusual laurels not only on land as a fighter but on the sea, the river and even in the complicated realm of industrialism.

"STERBENSRAUM."

The armament race, for which Prime Minister Chamberlain can foresee no solution "except by war itself," continues to gather momentum. The world bill for the machinery of destruction and death will rise this year to 20 billion dollars, compared with 18 billions for 1938. England, Germany, Italy, Japan and Russia will each spend 50 per cent or more of its national budget on military plant. When and if a world war comes, the sum spent on the military will rise to five or 10 times the present expenditure.

Ironically enough, the watchword of the nation which is leading the procession toward armed disaster is "*Lebensraum*," or "living-room." Such is the gall of the Nazi propagandists. "*Sterbensraum*" would be a better word, for the blind lust for power is, at bottom, a cult of death. The graves of the nearly 2,000,000 German soldiers who died in the last World War stand as irrefutable evidence of this fact, but in the present fevered hour this goes unnoticed. Militarism's blind alley retains its lure.



"I MADE THAT MISTAKE."

The Quarrel With the New Deal

The Mirror of Public Opinion

London Economist views "anti-business" attitude of Roosevelt administration as of little effect on recovery in the United States; high labor costs held to be factor of greater significance; British regulation of business and organized labor contrasted with ours.

From the Springfield (Mass.) Republican.

AS an authoritative spokesman of the orthodox economic thought, the London Economist, in its appraisal of American economic conditions, has one advantage worth mentioning: It is detached from the American scene, with no political emotions or animosities to hold down.

This detachment may explain the Economist's belief that the alleged anti-business attitude of the administration is of no fundamental importance in affecting American recovery. The Economist knows, to begin with, that so far as private enterprise is concerned, capitalism has been more curbed or more nearly eliminated in Britain and also in Canada in certain important fields than in the United States by the New Deal. As one authority said recently:

"Britain combines widespread cartelization within industry and considerable governmental regulation or control of economic life.

"Many of Britain's industries—coal, iron and steel, textiles, shipbuilding and railways—have been reorganized and modernized since the war, often with governmental direction and financial assistance. All means of communication—mail, telephone, telegraph and radio—are under the authority of the postoffice, while the central electricity board controls a large portion of electrical power.

"The Government recently introduced plans for purchasing Imperial Airways and British Airways, which will be transformed into a public company like the British Broadcasting Corporation."

There has been an uproar in the United States over the TVA as an invasion of the field of private enterprise; that is the knockdown argument to prove that the Federal Government is "at war" with industry. Yet in Britain, as well as in Canada, electric power production is largely, if not entirely, under the thumb of the Government. The British Government makes a state monopoly of radio broadcasting, as it always has of the telephone service. It is now taking over the private aviation industry, which, like radio broadcasting, remains under private ownership in this country.

* * *

In spite of these conditions, private industry and enterprise have no quarrel with the British Government. Nor did they before Munich, which gave great impetus to the militarization of the British economy.

There must be important differences between British industry and American industry, especially in the way government intervention or control is regarded. How else can one account for a Tory Government in Britain doing things, without raising the least row, that in the United States the New Deal cannot do without being pilloried as the enemy of private business, or, at best, an agent of reform so cockeyed that it retards recovery and turns public finance into financial lunacy?

The British public debt is now over twice that of the United States, measured on a per capita basis, yet the Tory Government is not constantly harried on that account.

The London Economist, after rejecting the "war" between the administration and private industry as a sound theory to explain America's slowness in recovery, offers the suggestion that the root of the trouble in this country is high labor costs. It may have something solid at that point. Production has not risen with wages. Between 1929 and 1939 the average hourly earnings of American workers in industry increased 23 per cent, but there was no corresponding increase of the annual income of those workers because they worked fewer hours.

The Economist's analysis takes no account of the rise of average wage rates in Canada, between 1933 and 1937, of nearly 20 per cent; and in the past two or three years Canadian industry has still done better than American industry. Conditions peculiar to Canada may explain that—a more flourishing mining industry in particular. However, it remains true that the labor situation in the United States has been far less stable and pacific (notably in labor relationships) than in Britain or Canada.

The full recognition of unions in Britain was accomplished years before it even began in the United States under the Wagner Act. Furthermore, and not of least importance, our national system of work relief for the unemployed has tended to increase labor costs in private industry by keeping out of the labor market millions of workers who under the old-fashioned economy of pitiless competition and no unionism would have driven wages down to a purely subsistence, or "starvation," level.

* * *

Fundamentally, is unionism wrong? Is work relief fundamentally wrong? Because they tend to keep up labor costs in a business depression when, according to the classical economic formula, labor should be "liquidated," in the sense of having its earnings drastically reduced so as to decrease prices and thus stimulate production?

Whatever one's answer may be, it cannot be denied by New Dealers themselves that along the broad labor front the older capitalism of America has a genuine quarrel with them. In Europe, this quarrel has been minimized and covered up.

In Britain, organized labor has come to maturity and is able to work with industrialists on a peaceful basis of collective bargaining. Relief for the unemployed was reduced to a dole system of idleness with rations until rearmament brought the present feverish industrial recovery, which promises to eliminate the unemployed within a year.

In Germany, an authoritarian system has "solved" all these problems. Capital and labor both "hail Hitler" and are made to like it.

Meantime, the United States still suffers from the benumbing economic effects of the widespread expectancy of a major war without experiencing industrially the artificial stimulus of a war preparedness boom on a scale unheard of in all the annals of time.

TAXPAYERS HOT, ANYHOW.

From the Memphis Commercial Appeal.

A GENTLEMAN from Kentucky showed up in Washington a few days ago with some very unusual scientific theories, not to say dicta. To make a long story short, the gentleman says that the sun is not as large as the earth and that it does not give off the heat the earth gets. To boil it down, the gentleman says the scientists are all wet and he can prove it.

Whether the gentleman from Kentucky is right or wrong, the taxpayers should manage to keep hot, anyhow. Senator M. M. Logan, Democrat of Kentucky, had this new scientific theory expounded in the Congressional Record for two and a half pages, and it costs $55 to print a page.

Taft the Son

Books in the News

ALL too often the American voter has been confronted with presidential candidates whose views were so little known as to provide no basis for adequate judgment. Both conventions in 1920, for example, chose virtual unknowns, and not until Harding and Cox began to make speeches as candidates were their ideas about political problems generally available to the country.

This cannot be said about the one candidate for the Republican nomination, whose hat is already definitely in the ring, if perhaps a bit off center. How Senator Robert Alphonso Taft of Ohio appraises government today and how he would redirect its policies are to be found in "Foundations of Democracy" (Alfred A. Knopf, New York), which the late Chief Justice's son has written with the assistance of newspaper men and tax experts were on hand to report the representative-at-large T. V. Smith of Illinois.

* * *

In this series of radio debates, each of the speakers has his say about the American way of life, the Constitution, the respective places of Congress, the executive and the judiciary, and the states, social security, the Wagner Act, foreign relations, the plight of the farmer and spending as a recovery device. Radio listeners who heard the debates in their original form were pretty evenly divided as to who carried the honors, with a good many less than satisfied by either.

Senator Taft, of course, is anti-New Deal. He justifies, however, much of the record activity of government on the score that government must "provide the conditions under which it is possible for the people to achieve individual progress." But government must not, he says, in improving the third of the people, drag down the other two-thirds to "a lower standard of living and a lower incentive to intelligent effort." He looks on government as an umpire who prevents wealth from interfering with individual and commercial liberty, yet who does not substitute for wealth's power the arbitrary power of government.

* * *

Mr. Taft's chief complaints against the New Deal seems to be that it has combined much initiative with too little administration and that it has shown, especially in the executive, no moral responsibility to keep expenses down to income. He challenges Representative Smith's assertion that the farmer has been victimized by the tariff. On the contrary, says the Ohio Senator, the farmer has been hurt by reciprocal trade treaties and general business conditions which the Roosevelt administration has produced by such things as its "alliance with the CIO."

Senator Taft's views on the Constitution and judicial review may be gauged roughly by his repetition of the threadbare statement that up to 1937 only 64 acts of Congress out of approximately 58,000 had been declared unconstitutional. Does he not know that one ruling of unconstitutionality may stand in the way of many acts, that one universal may open up whole areas of legislation in fields previously barred? L. D.

WILLIAM LYON PHELPS, teacher of Yale undergraduates for 25 years, literary critic and "As I Like It" anthologist, drew liberally from a rich store of memories of men and movements in literary America, for his "Autobiography With Letters" (Oxford University Press, New York). Witty anecdotes and extracts from his correspondence tell of his friendships with Theodore Roosevelt, Mark Twain, Barrie, Conrad, Galsworthy, Hardy and many of the world's and public figures of a generation. W.

ITNESS' TAXES IKED; LOUISIANA INQUIRY SOUGHT

B. I. Is Asked to Investigate Report Man Was Threatened After Call on U. S. Official.

TATE ASSESSMENT SUDDENLY DOUBLED

ttorney - General's Aid Says Man Who Increased Levy May Be Indicted for Attempted Intimidation.

EW ORLEANS, Aug. 5 (AP).— sistant Attorney-General O. John ogge announced today the Federal ureau of Investigation had been ked to inquire into reports that hibitive tax assessments were de to intimidate a witness in Government's investigation of rruption in Louisiana.

Rogge made his announcement t before boarding a plane for shington to confer with Attor-General Frank Murphy.

Rogge said the property assess- nt of a New Orleans man who me to his office two weeks ago d since been doubled, and the n warned through an anonymous lephone call that if he didn't y away from Rogge's office his ssment would be raised so high couldn't "reach it with a 10-foot e."

The witness' report indicates a sible violation of the Civil Lib- ies Act," Rogge said. "If an in- tigation reveals a Federal crime been committed, the grand jury l be asked to return an indict- nt against whoever hiked the perty assessment."

Rogge previously had reported a ar complex" on the part of wit- ses and persons reporting al- d law violations by mail.

THER DAUGHTER BORN O CROWN PRINCESS JULIANA

ute of 51 Guns Tells People of the Netherlands, Who Had Hoped for a Son.

AMSTERDAM, Aug. 5 (AP).—A un salute told the Netherlands ay that Crown Princess Juliana presented the nation with an- er Princess and not the son it hoped for to break the line of minine ascendancy.

The birth of a son to Juliana her consort, Prince Bernhard, uld have been signaled by 101 ns.

A moment after the last report, eamers fluttered from every e in wild confusion. The na- tinge of disappointment was pered by happiness over news the 30-year-old Crown Prin- and her eight and one-half- and second child were "both do- well" after a rather difficult th.

The girl was born at 1:09 a. m., ime when all cafes and restaur- were closed and only a hand- of newspaper men and taxicab ers were on hand to receive glad tidings.

Because of the hour, the artil- salute was postponed until 7 m. The official celebration of royal birth was set for Mon-

On the death or abdication of en Wilhelmina, Juliana would me Queen. Unless a son is n, she, in turn, would be suc- ded by her eldest daughter, ncess Beatrix, who was born . 31, 1938.

S. OTTO MEYSENBURG DIES AT SPRING LAKE, N. J.

ughter of Robert E. Carr Was 89; Body to Be Brought Here.

Mrs. Delia Carr Meysenburg, w of Otto Meysenburg, died rday of infirmities at Spring e, N. J., where she was spend- the summer. She was 89 years

She was the daughter of Robert Carr, who at one time owned tract of land which is now the division, Carrswold. The body be brought here tomorrow by Louise L. Quinette, who had ided for the last 20 years with s. Meysenburg at 5082 Washing- boulevard.

rviving are two sons, Robert C. ysenburg of Houston, Tex., and d W. Meysenburg of Oak Park, ; and two daughters, Mrs. Sally Dannis of New York and Mrs. n R. Whittemore of Santa Bar- a, Cal.

Mrs. Theodore Roosevelt 78.

OYSTER BAY, N. Y., Aug. 5 (AP).—Mrs. Edith Kermit Roose- velt, widow of President Theodore osevelt, will be 78 years old to- rrow. On the eve of her birth- , members of the Edith Kermit osevelt Woman's Republican b met for their annual fete in honor, a picnic supper with a hday cake, and campfire sing-

losing Time for Foreign Mails.

Mail for France will close at 9 ock tonight at the main postof- Eighteenth and Market streets, el post for Germany and Great n and full European mails will at 9 o'clock tomorrow night.

Taft the Son

Books in the News

LL too often the American voter h been confronted with presidential can es whose views were so little known as vide no basis for adequate judgme th conventions in 1920, for example, ch ual unknowns, and not until Harding a x began to make speeches as candida re their ideas about political proble erally available to the country.

This cannot be said about the one can e for the Republican nomination, who is already definitely in the ring, if n s a bit off center. How Senator Robe honso Taft of Ohio appraises governme ny and how he would redirect its policie to be found in "Foundations of Demo y" (Alfred A. Knopf, New York), which th e Chief Justice's son has written with Re entative-at-large T. V. Smith of Illinois.

* * *

n this series of radio debates, each speakers has his say about the Ameri y of life, the Constitution, the respecti ces of Congress, the executive and th iciary, and the states, social security, th gner Act, foreign relations, the plight Farmer and spending as a recovery d e. Radio listeners who heard the debat their original form were pretty even ided as to who carried the honors, with d many less than satisfied by either.

Senator Taft, of course, is anti-New Dea justifies, however, much of the rhet ivity of government on the score th ernment must "provide the condition der which it is possible for the people lieve individual progress." But gover nt must not, he says, in improving co d of the people, drag down the oth thirds to "a lower standard of livin d a lower incentive to intelligent effort. looks on government as an umpire whic vents wealth from interfering with idual and commercial liberty, yet wh s not substitute for wealth's power th bitrary power of government.

* * *

Mr. Taft's chief complaints against the Ne al seems to be that it has combined to ch initiative with too little administra n and that it has shown, especially in the ecutive, no moral responsibility to kee penses down to income. He challenges presentative Smith's assertion that thes mer has been victimized by the tariff the contrary, says the Ohio Senator, th mer has been hurt by reciprocal tra ties and general business conditio ich the Roosevelt administration has pr ed by such things as its "alliance wit CIO."

Senator Taft's views on the Constitutio d judicial review may be gauged roughly his repetition of the threadbare state nt that up to 1937 only 64 acts of Congr of approximately 58,000 had been red unconstitutional. Does he not kno t one ruling of unconstitutionality ma nd in the way of many acts, that one r sal may open up whole areas of legi ion in fields previously barred?

I. D.

WILLIAM LYON PHELPS, teacher Yale undergraduates for 25 years, ary critic and "As I Like It" anthologi w liberally from a rich store of mem s of men and movements in literary Ame , for his "Autobiography With Letters xford University Press, New York). Wit ecdotes and extracts from his correspon e tell of his friendships with Theodo osevelt, Mark Twain, Barrie, Conra lsworthy, Hardy and many of the wo d public figures of a generation. W.

Candidate Tydings a Typical Conservative Democrat, Suave, Urbane in Ritchie Tradition

Maryland's Anti-New Deal Senator Is Known Chiefly for His Defeat of Roosevelt Purgers Last Year.

Post-Dispatch Bureau, 201-205 Kellogg Bldg.

WASHINGTON, Aug. 5.—If the Democrats want a candidate in '40 who is a suave, urbane, slightly cynical conservative they have a perfect specimen in Senator Millard E. Tydings of Maryland, who let it be known yesterday that he approved of the efforts of friends in Baltimore to start a Tydings-for-President campaign.

Completely in the Maryland tradition, he has inherited the political orthodoxy of the late Gov. Albert C. Ritchie. It was Ritchie's efficient political machine that enabled Tydings to advance to his present position at the age of 49. And it appears probable that he will go to the next Democratic convention, and possibly to many successive conventions, as Maryland's favorite son, the role that Ritchie held so urbanely for so many years.

Strength of Candidacy.

Whether his candidacy is to be taken any more seriously is doubtful. If the conservatives within the Democratic Party should succeed in capturing a majority of the delegates at the convention, then the lightning might conceivably strike this lanky Marylander with the ready smile. Just now that seems improbable, although the tide of conservatism within the party is still running strong. Moreover, there are other candidates, potential and avowed, who have the same states rights, anti-New Deal outlook. And they come from states situated more strategically than Maryland which has only eight electoral votes.

It is for his opposition to the New Deal that Tydings is chiefly known. When he succeeded in defeating the New Deal purgers in the primary last year, by an overwhelming vote, he received national attention, becoming something of a hero in a considerable section of the press that is opposed to the New Deal.

He was represented as a resolute David who had stood up to a Goliath of overwhelming size and strength. If there are certain distortions in that picture, the fact remains that the New Deal opposition was more unanimous and better organized in Maryland than in other states in which victims were marked for the so-called purge.

Farley Dislikes Him.

Postmaster General Farley gave some aid to the drive to banish Tydings, which was more than the Democratic boss did in any other primary contest. Farley has an intense dislike for Tydings, whom he regards as disloyal to the party that has made his career. President Roosevelt made a tour in behalf of Tydings' rival, little Davey Lewis, a former coal miner, and in the course of his tour the President held out an offer of $3,000,000 in PWA funds for a bridge at Morgantown, Md.

As for Tydings, he had practically the entire press, including the active support of the Sun Papers in Baltimore. He had unlimited campaign funds from large contributors who wanted to see him beat the New Deal. He used the states rights issue for all it was worth in Maryland, where there is an ancient tradition of individual liberty. And he never said he was against the New Deal, telling the voters he had approved the "bone and sinew" of the Roosevelt program. Actually his voting record parallels very closely that of Senator Arthur Vandenberg, a Republican presidential possibility.

Emerging victorious, Tydings took on national stature. Yesterday the Calvert Club, made up of Baltimore Democrats, came out in behalf of Tydings for the presidency. Just before he left Washington for his country estate at Havre de Grace, the Maryland Senator said the move had his approval but that is all he would say.

War Gave Him Good Start.

It is interesting that Tydings, like several others in the '40 picture, should have got a head start in politics as a result of service in the World War. He was a small-town lawyer, practicing in Bel Air, and a not too conspicuous member of the State Legislature when the war broke out. He had served in the State militia, including a term of service on the Mexican border, but he enlisted as a private.

He returned from France with a string of medals and the rank of Lieutenant-Colonel. Re-elected to the Legislature, he was promptly made Speaker of the House of Delegates, largely because of his war record. Four years later he was elected to Congress, where he served two terms.

In the House he was known chiefly for his opposition to prohibition. He was always ready with a witty attack on the drys, which was good political medicine back home in Maryland, a State that never pretended to accept rohibition. Ritchie chose Tydings to run against Gov. O. E. Weller for the Senate and he defeated him by 55,000 in a whirlwind anti-prohibition campaign. In 1932 he was re-elected by a plurality of 155,000, said to be the largest vote ever given a candidate in Maryland.

"Milord" to His Enemies.

During the 1938 campaign Tydings' political enemies nicknamed him "Milord," a rather obvious play on his first name, and a not too subtle reference to his rise in the world. At the same time when they used "Milord" his political foes were suggesting that Tydings was altogether too conscious of his present high good fortune.

His career is not unlike that of a thousand other young men from a modest middle class background, young men with a facility for knowing the right people and being agreeable to them. In his own career Tydings sees the American tradition fulfilled. His father was a Government clerk. Today the Senator owns one of the finest estates in Maryland, Oakington, 535 acres, the house of 26 rooms designed by Stanford White. With sweeping lawns, old box hedges and formal gardens, it is all that the son of a Government clerk might have dreamed of owning.

The woman he chose for his wife after a long bachelorhood is the former Mrs. Thomas Cheeseborough, a daughter of Joseph E. Davies, the American Ambassador to Belgium and formerly Ambassador to Russia. Davies' present wife is the former Marjorie Post Close Hutton, one of the wealthiest women in the world, a dominant stockholder in General Foods and other corporations.

Genial Sponsorship.

With the energetic good will which is characteristic of her, Mrs. Marjorie Post Close Hutton Davies has taken her step-son-in-law under her genial sponsorship. She is reported to have said: "I have two ambitions in life, to make Joe Davies Ambassador to the Court of St. James's and to make Millard Tydings President."

The backing of so determined and wealthy a woman is no small factor as Tydings himself must realize. Marriage into the Davies' family has meant many new and important connections for the Maryland Senator. He and his wife entertain generously in their Washington town house. They dine out frequently, and are usually found at important Embassy and legation parties. Mrs. Tydings is a handsome woman, with strong political convictions of her own as well as high ambitions for her husband. With the adjournment of Congress, the Tydings have gone to spend part of their vacation with the Davies at Mrs. Davies' camp in the Adirondacks.

In Good Trading Position.

It would be difficult to say how seriously Tydings takes his own campaign. As a favorite son delegate from Maryland, he will be in a good trading position. While Maryland has only eight votes, it might be in a close contest that those eight votes would be decisive and then the Senator would be able to wield great power.

Whatever happens, he will come back to the Senate and, seemingly, unless there is some sudden and unexpected upheaval in Maryland politics, for as many terms as he may want to come back.

Deeply resentful of the fight made against him, he takes a grim satisfaction in getting back at the New Deal from his vantage point of security until 1944. For example, in the fight over the President's right further to devalue the dollar, Tydings asked the Republicans for permission to make the final speech and he talked on through midnight when the power expired. It was a satisfaction even though the Senate later restored this power to the President.

And, of course, there is always that chance, the break that might come out of a convention torn by dissension. For a man of Millard Tydings' temperament and desires, it is a grand position to be in.

FIVE FIRMS THAT PROCESSED PIGS SUE U. S. FOR PAYMENT

They Charge $15,672 Was Withheld As Credits Against "Pretended Indebtedness."

CHICAGO, Aug. 5 (AP). — The United States was sued today for $15,672 by five packing companies that processed hogs slaughtered under the Agricultural Adjustment Act before it was declared unconstitutional.

Five separate but identical suits set forth that the Government made partial payments to the packers for the purchase and processing of the animals, but withheld the balance as credits against other taxes, "pretended indebtedness which the claimant has never admitted but, on the contrary, expressly denies"

The companies and their claims weer Wilson & Co., Inc., of Oklahoma, $1566; Wilson & Co., Inc., of Kansas, $6400; Wilson & Co., Inc., $4944; Morton-Gregson Co., defunct since 1936, $1710, and T. M. Sinclair & Co., Ltd., of Iowa, $1049.

Under the old program, 4,000,000 spring pigs and 1,000,000 sows were purchased and slaughtered by the Department of Agriculture in an effort to absorb the market surplus and maintain prices.

TRIAL OF EIGHT PILOTS SOUGHT BY AIR BOARD

Flyers Charged With Violating Regulations — First Case of Its Kind.

WASHINGTON, Aug. 5 (AP).—The Civil Aeronautics Authority announced today that it had asked the Department of Justice to prosecute eight pilots charged with violating civil air regulations.

The announcement said the request was the first of its kind since the advent of Government regulation of aviation in 1926. The authority said the eight pilots had "consistently ignored registered communications requesting either the presentation of evidence to disprove the charge or offers of compromise on the fines to which they were liable, if they were unable to pay the full amount."

Those named were:

Harold A. Hutt, Van Nuys, Cal., accused of flying "in weather below the minimum prescribed for contact flight without being in possession of a valid instrument rating."

Richard Cavin, Springfield, Mo., a student pilot, accused of flying a passenger other than a qualified instructor.

Thoral Gilland, Tulsa, Ok., accused of flying without a valid certificate.

Herbert M. Ostrow, Long Beach, N. Y., holder of a private pilot certificate, accused of hauling two passengers for hire.

Clyde Celland, Hicksville, N. Y., accused of flying without a valid pilot certificate.

Ronald Griest, Warren, O., accused of flying an uncertified plane without a valid pilot certificate.

Capt. G. W. Bransom, Newark, N. J., accused of failing to "maintain a listening watch" while acting as pilot of Eastern Air Lines, Inc., on Feb. 3, 1939.

Theo T. Brown, Inglewood, Cal., accused of failing to obey instructions from the control tower in taking off from the Los Angeles Municipal Airport.

FRENCH TAX COLLECTIONS GAIN $136,000,000 FIRST HALF YEAR

Contrary to Rule, Increase Hasn't Hurt Popularity of Finance Minister Reynaud.

PARIS, Aug. 5 (AP).—Finance Minister Paul Reynaud announced recently that he has collected 24,927,000,000 francs (about $660,000,000) from French taxpayers in the first six months of 1939.

That's just about $136,000,000 more than in the same period of 1938. Under normal French political rules it would mean Reynaud would be just that much more popular than he was last year.

Reynaud, however, has reversed the rule. He has turned the office of Finance Minister from the post of "Cabinet Goat" into a job that has made him second only to Premier Edouard Daladier in popularity.

Some of the reasons Reynaud has retained his popularity are:

Production indices rose from 83 last October to 97 in May.

May exports were 32 per cent above exports for May, 1938, in value.

Ten times more workmen were doing overtime work in May, 1939, than in November last year.

In June, normally a dull month, there were 14,000 less unemployed than in November when the new overtime work schedules began.

CHARLES STEELE, 82, PARTNER IN J. P. MORGAN & CO. DIES

Connected With Firm Since 1900; Gave Up Active Work in Business in 1934.

NEW YORK, Aug. 5 (AP).—Charles Steele, 82 years old, a partner in J. P. Morgan & Co., died today at his home in Westbury, Long Island.

A Morgan partner since 1900, he previously had been an attorney, making his first connection with the banking firm as an expert on railroad reorganizations.

In 1934 he gave up active participation in business. Besides his Morgan affiliation, he had been a director of such corporations as United States Steel, the Southern and Santa Fe Railroads, International Harvester and Cerro De Pasco. Three daughters survive.

FARLEY PAYS COURTESY CALL ON GERMAN POSTAL MINISTRY

U. S. Postmaster-General Received by Secretary in Absence of Chief at Berlin.

BERLIN, Aug. 5 (AP).—United States Postmaster-General James A. Farley, here on vacation, paid a courtesy call today on the German postal ministry.

In the absence of Wilhelm Ohnesorge, Minister of Posts, who also is on vacation, Farley was received by Jacob Nagel, a secretary in the ministry.

BOOK STORES' BEST SELLERS

ACCORDING to reports received by the New York Herald Tribune from 72 booksellers throughout the country, the books now most in demand stand as follows in order of popularity:

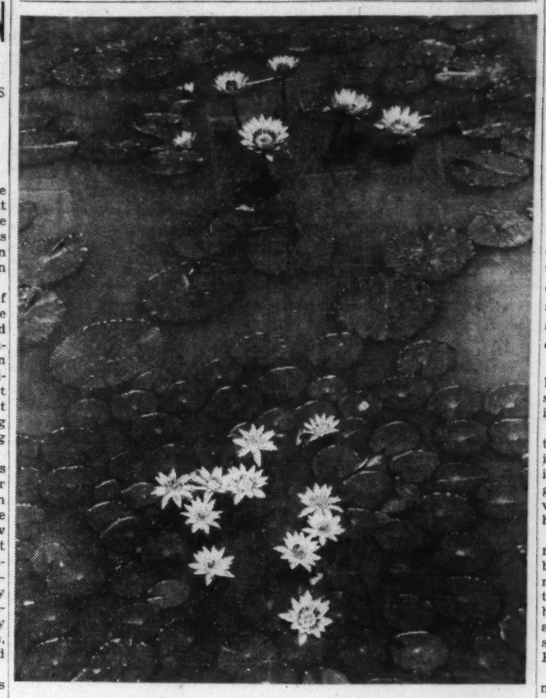
FICTION

GRAPES OF WRATH, by John Steinbeck reported by 72 booksellers out of total 72; **The Web and the Rock,** by Thomas Wolfe, 56; **Next to Valour,** by John Jennings, 52; **The Brandons,** by Angela Thirkell, 39; **Captain Horatio Hornblower,** by C. S. Forester, 31, and **All This and Heaven Too,** by Rachel Field, 28.

NON-FICTION

Inside Asia, by John Gunther, 70; **Reaching for the Stars,** by Nora Waln, 58; **Days of Our Years,** by Pierre Van Paassen, 46; **Wind, Sand and Stars,** by Antoine de Saint Exupery, 40; **Autobiography With Letters,** by William Lyon Phelps, 37, and **America in Midpassage,** by Charles A. and Mary R. Beard, 27.

First U.S.-Grown Pygmy Lilies



—By a Post-Dispatch Staff Photographer.

FLOWERS raised from seed from South Africa, on display at Shaw's Garden.

PYGMY WATER LILIES ON DISPLAY AT GARDEN

First of South African Species to Be Grown in This Country.

Pygmy tropical water lilies, the first of a day-blooming type that Shaw's Garden plans to hybridize into a new race of various colors and improved form, are shown in the annual display of lilies now in bloom at the garden.

The pygmy collection consists of only two kinds, but they are the first to be grown in the United States. George H. Pring, superintendent of the garden, who is in charge of the hybridizing experiment, said the garden will attempt to develop a collection of different colored pygmy hybrids, as is being done with the large day-blooming tropical hybrid lilies.

Development of the large lily is now in its twenty-sixth year under Pring's direction, and the collection has won the garden world-wide recognition. Only this year a new large pink, numbered experiment 389 but still unnamed, has been included for the first time in the public display. Pring said it likely would be given a place in the select ranks of the new lilies already admitted, "as it has beauty, form, reproductive qualities, size and everything."

Its rose-pink petals are 10 inches in diameter, the stamens are a shade darker, and the center is gold. Pollinated in 1937, it flowered promisingly last year, and five plants were grown this year from its seed.

20 Plants Displayed.

The collection of pygmy lilies, consisting of 20 plants in bloom, is displayed in a pool in front of the Linnaeus House, north of the main entrance. Seeds from a pygmy lily, named Colorata and native to South Africa, were obtained last year. Four plants developed, the seeds were saved, and the 20 plants were grown this year. This species has a blue flower, three inches in diameter, with a yellow center.

More than 30 pollinations were made last year with the African native, and one hybrid was developed. It is noticeable in the center of the pool for its longer stem, its purple-blue color and its slightly larger size.

Many attempts to cross the African pygmy with the small hardy lily, grown widely in home-garden pools, failed, Pring said, but on a trip to England this summer, he arranged to get the seeds of a yellow African pygmy and another of a blue shade. From these he plans to get a wider color variation by crossing them with Colorata.

The pygmy lily will be of distinct value to the home gardener, Pring pointed out, because its compactness makes it suitable for small pools or even as a window plant. The pygmy, with about 100 leaves, covers only an area of three feet, and averages eight flowers in bloom at a time. It is not hardy outdoors in winter.

Large Hybrids on View.

The famous collection of large day-blooming hybrids is displayed in three pools just west of the main entrance of the garden. In the center pool is what Pring described as "probably the largest display of Victoria Cruziana, the water-platter lily, in the United States." There are nine plants with 60 of the peculiar leaf-pads, 4 feet in diameter, and turned up around the edges. Each leaf will attain a size of 5 feet in diameter in about two weeks. The huge flower is white. Planted around the platter lily are night-blooming lilies, including some fine red varieties, and "Missouri," a large white, also developed at the garden.

In the pools in Tower Grove Park, near the Tower Grove avenue entrance, are several hundred night-blooming lilies of the Park Department collection developed by the late James Gurney, who was superintendent of Tower Grove Park. They are being shown under floodlights at night.

DR. J. H. KIRKLAND, EX-HEAD OF VANDERBILT U., DIES AT 79

Critic of Tennessee Anti-Evolution Law, Who Held Post 44 Years, Succumbs in Canada.

NASHVILLE, Tenn., Aug. 5 (AP).—Dr. James H. Kirkland, who served as Chancellor of Vanderbilt University for 44 years—longer than any contemporary headed an American institution of higher learning, died today in Magnetawan, Canada. He was 79 years old.

Dr. Kirkland started his administration at Vanderbilt when he was only 34 years old. The institution's assets, during his administration, increased more than tenfold—from less than $2,000,000 to more than $20,000,000. He retired in 1937.

Tennessee's anti-evolution law was criticised by him, and, although he would not discuss prohibition for publication, he once told reporters privately that the eighteenth amendment and the Volstead Act, in his opinion, were "no advantage to temperance."

Chancellor Kirkland's interest in Latin, Greek and the classics in general was reflected in the list of required subjects at Vanderbilt, which was one of the last colleges in the country to abandon the "dead" languages as requirements for graduation.

Exhibition of Paintings, Photos.

An exhibition of paintings by Max Gottschalk, St. Louis artist, and photographs by Clifford D. O'Neal, St. Louis photographer, opened yesterday at the Combs-Duval Studio, 4482 Washington boulevard, and will continue through Thursday. The show is open from 4 to 6 p. m. daily.

Douhet, Apostle of Terror In the Air in Wars to Come

Continued From Page One.

may now be combining to fill in with the numbers "39."

Douhet formed his thesis from a strictly nationalistic point of view. Looking across the Alps toward France and Germany, with their huge populations and resources, then out to sea, where the battleships of Great Britain symbolized the sea power Italy could never hope to surpass, he reasoned:

"As one cannot be strong everywhere, one must concentrate one's effort on that field of action which will be decisive, the air. On land and sea, one can adopt a defensive attitude, one can hold off with weak forces. . . . In air warfare, on the contrary, it is impossible to adopt a defensive position, for there is nothing to hold onto. Besides, the army can act only against enemy armies, the navy against opposing navies and, incidentally, against sea coasts.

"Air forces can act not only against armies, navies and their ports, but against all the industrial and populated centers, the functioning of which is necessary for the life of the nation."

Looking into the future, he pointed out that land and sea warfare would be similar to the World War except for relatively minor technical improvements, mostly favoring the defense, with the British fleet supreme on the water, and land forces locked in a static death struggle eventually decided by the opposing nations' resources and morale.

The Arm of Space.

But—"There has been produced something which tends to modify the very character of war, even on its aspects on land and sea. This new fact is the certain assurance of the arm of space, which, born with the World War, could not have had an appreciable influence upon it."

Douhet's hypothetical air force must not only be able to gain mastery of the air, but to exploit it with sufficient forces to accomplish the breaking down of enemy resistance, both material and moral. He describes the type of air cruisers and bombardment planes which would compose it, heavily armored and armed to break through, not surprise, the enemy defense, yet able to carry heavy bomb loads for missions of destruction once they have surmounted the stalemate on the ground and sea.

Since no offensive is even to be attempted on land or water, he would eliminate all auxiliary aviation traditionally attached to army or naval forces and devote every resource to strengthening the one offensive arm designed to bring victory.

All the Forces of the Nation.

"I have said it is not sufficient to assemble all our aerial resources in the air force, giving up all auxiliary and all defensive aviation; but that we must take a step forward that is still more revolutionary and more audacious. We must group together all the forces of the nation, in order to mass in that domain where the decision can be obtained—in the air. I have therefore launched the new doctrine on the principle—'Resist on the surface to mass in the air.'"

Douhet's "The War of 19—" was a military treatise in the form of a fanciful description of a war between Germany and France allied with Belgium. Despite its imaginary character, he included a table of strength for both sides, giving France and Belgium a superiority in land and sea forces, and equality in numerical strength in the air. The principal difference was that Germany had adopted the policy of a single air force, while France and Belgium adhered to the old policy of auxiliary aviation.

Estimate of Situation.

The estimate of the situation from the German point of view briefly was as follows:

"Our adversary has the will and the power to make war. Hence the object of our action should be to break his will and destroy his power. Therefore, the destruction of the armed forces of the adversary is not a condition of victory.

"As far as land warfare is concerned, the Germans were satisfied to prevent the enemy from gaining the victory too easily, and above all, in too short a time—before the decision itself had been obtained in another field. In particular, on land, the important factor was to resist until the warfare in the air had been fought to a conclusion.

"On the sea, after a short period of vacillation, Germany had come to the decision to abandon war on the surface, and devote herself exclusively to submarine warfare — which, as the experience of the World War demonstrated, was capable of inflicting very serious losses on the enemy's shipping and completely protecting her own coasts. After the construction of the first cruisers, changing her principles, Germany stopped constructing that type and intensified her production of submarines. . . . Except in case of complete envelopment . . . we can always keep up trade with neutral countries."

Chemical Warfare.

Douhet had no doubt in his mind that chemical means would be employed despite international agreements, pointing out that:

"All the Powers were hastening to equip themselves with aero-chemical arms, each at the same time promising solemnly to abstain from using them unless the enemy should take the initiative. This showed that none of the Powers believed the others. . . . his general lack of confidence was logical and natural; no one can believe that his enemy will renounce the use of an arm that may prove useful. . . . How could the aero-chemical arms be kept out and remain indifferent while all other national resources were thrown into the conflict? To wait until the enemy should take the initiative . . . would mean conceding a great advantage. . . . When confronted with the supreme, instinctive feeling of self-preservation, every agreement, every humanitarian sentiment becomes worthless to a nation; no other necessity exists except that of killing so as not to be killed."

Douhet missed the date by a few years, placing it in 1927, but outlined in general the reorganization of national defense forces since effected in Germany, with even the chief of staff subordinate to what he calls the chief executive. The term "Fuehrer" had not yet been created to this Chief Executive, the Chief of Staff had to submit his plans for approval, failing which he was "automatically relieved of his duties."

All Hope for Quick Victory.

All hope is based on winning a victory quickly, directing every action with maximum intensity and force against the most sensitive and vulnerable points to break down the enemy's will to engage in war. Air offensives must make life impossible for the enemy nation. He draws a graphic picture:

"Explosions are followed by fires. Gases that kill prevent approach to the zone bombed . . . Fires develop and spread. The poison gases persist, permeate the air . . . Traffic on the main routes will be suspended . . . On the railroad, traffic will stop. Life itself will be stopped . . . What happens in one town can on the same day happen in 10, 20 or 50 great centers, and with the news spreading, other centers will be affected. What government will be strong enough to preserve order? How can industry function regularly? Even if the appearance of order remains, even if some work can be done, will not the mere sight of a single airplane be enough to produce serious panics? Normal life cannot develop in a perpetual nightmare, under the menace of destruction and death!

"If, on the second day, 10, 20 or 50 centers are hit . . . a complete dissolution of the national government structure will take place. It will not be long before the population driven solely by the instinct of self-preservation, will demand the cessation of hostilities at any price, perhaps even before the mobilization of the army, or before the fleet has left its harbors."

Fulfillment Thus Far.

One after another of these things have come to pass: clandestine air rearmament; abandonment of attempts to gain supremacy on the sea in favor of submarine warfare; construction of the Siegfried line in anticipation of assuming the defensive on land; adaptation of the entire economic structure of the nation to massing offensive strength in the air; removal of the army chiefs who disagreed with the chief executive. How many more we may soon know.

Douhet coldly described the war he contemplated, going into such details as battle orders and probable casualties on both sides. His air force won the victory by forcing the civilian population to sue for peace after two days. It may seem fantastic, yet within a year the world has seen a whole nation wiped off the map even "before the mobilization of the army or before the fleet has left its harbors."

Perhaps that may never happen again. Perhaps the next war, so long considered "inevitable," will last two days, perhaps two years. The answer will be written by historians who have seen his theory tested—for it has not been tested yet. Neither in China nor in Spain has there been employed the type of air force or air warfare Douhet describes. Bombardment, yes, but by a few dozen, a few score planes at most. Not the incessant flights of from 200 to 500 planes, dropping explosive, incendiary and toxic bombs in the "proper proportion," day after day after day, without effective opposition, until for the enemy all hope of winning is gone.

That is what Douhet visioned.

VANDENBERG BLOCKS LATIN AMERICAN BILL

It Would Have Allowed U. S. to Build Warships for Southern Republics.

WASHINGTON, Aug. 5 (AP).—Opposition by Senator Vandenberg (Rep.), Michigan, blocked Senate action today on a bill to permit the Government to contract for construction of warships, naval armament, antiaircraft guns and ammunition for Latin American countries.

Administration leaders agreed to lay the measure over until next session, after Vandenberg insisted it merited extended discussion.

Vandenberg asserted it might actually result in arming Latin American republics against each other instead of aiding them against aggression from overseas. It also would "place Uncle Sam in the arms huckstering business," he said.

Senator Barkley of Kentucky, the majority leader, asked if Vandenberg could finish his remarks in 30 minutes. Vandenberg replied that the measure called for extended debate, adding that it was opposed also by Senators Borah and Johnson and other members of the Foreign Relations Committee.

Chairman Pittman of the committee said Vandenberg's intent was quite clear, that while the word filibuster had not been mentioned, he saw no opportunity to attain a final vote before Congress adjourned.

Representative Clason (Rep.), Massachusetts, blocked the administration's plan to modify the competitive bidding requirements in connection with expansion of the army air corps. He objected when last-minute consideration of the measure, already approved by the Senate, was sought in the House. The bill would have permitted the War Department to allocate orders for the new warplanes among the three lowest bidders instead of only to the lowest bidder, as required by existing law.

WILLIAM GREEN M'LANAHAN FUNERAL SERVICE TOMORROW

Real Estate Dealer Here From 1891 Until Retirement in 1930 Was 76 Years Old.

Funeral services for William Green McLanahan, member of an old St. Louis family, who died Thursday of a heart ailment at his summer home at Charlevoix, Mich., will be held tomorrow afternoon at 2 o'clock at the Wagoner mortuary, 3621 Olive street, with burial in Bellefontaine Cemetery.

Mr. McLanahan, 76 years old, was active in the real estate business here from 1891, when he organized the realty firm of Carter & McLanahan at 106 North Eighth street, until his retirement in 1930. Since then he had been spending winters in Florida and summers at his Michigan residence. His wife, Mrs. Nancy McLanahan, died in 1929.

Mr. McLanahan was a nephew of Gen. Henry Dodge, territorial Governor and later United States Senator from Wisconsin. Another uncle, and half-brother of Gen. Dodge, was Lewis F. Linn, United States Senator from Missouri. His father, William McLanahan, was secretary of the old shot tower, which stood in Mill Creek Valley, east of Jefferson avenue. His grandfather, W. W. Green, was head of the Globe Life Insurance Co.

NOW! —for a limited time—this $2.75 best-seller ONLY $1.39
REBECCA
by DAPHNE DU MAURIER

Stock Market Sees a Harvest Of News and Is Puzzled; Prices Hold in Narrow Range

Defeat of Administration's Lending Bill Is High Light of Week for Wall Street —Average Is Off .34 of a Point.

NEW YORK, Aug. 5 (AP).—The stock market sees a harvest of news with puzzlement this week and prices held to a narrow range. Profit-cashing near the end converted many gains into losses.

Defeat of the administration's lending bill, news high light of the period for Wall Street, had traders wondering whether its ultimate effect would be bullish marketwise or deflationary for the next few months.

Emergence of the British-Japanese dispute in the Far East as a complicating factor in the already badly troubled European situation was a late-week jolt for the professionals. Reports as to domestic business proved a stimulus for investment buying on the recessions.

Many traders decided, after some hesitation, the smashing of the loan measures would have a final stimulating effect on private industry and came into the market on the long side in somewhat of a hurry.

The market today finished its first August week with a modest rally. The list got off to an indifferent start, but soon converted small minus marks into recoveries running to a point or so. Gains were whittled down at the close, but the Associated Press average of 60 stocks managed to retain a net advance of .2 of a point at 49.6. On the week this composite was off .4.

The Dow-Jones average of 65 stocks at 48.17 was .22 of a point higher on the day, but .34 of a point lower on the week.

Oversold Market View.

Attendance in boardrooms followed the usual summer Saturday pattern and was hardly worth mentioning. Dealings, consequently, were the lightest since July 15, amounting to only 236,980 shares. The turnover last Saturday totalled 245,360. The six-day volume was about 800,000 shares under the preceding week.

Some of the day's buying support, brokers said, was apparently due to the belief of certain traders that the market might have been oversold in Friday's sharp drop.

Wall Street seemingly was in a happy frame of mind because Congress was shutting up shop and going home.

Steels were in front throughout as next week's mill production, despite a sharp drop in the South, was expected to keep its balance. It was predicted operations at Pittsburgh would hit a new top for 1939. Virtual settlement of the General Motors strike and a contra-seasonal jump in July sales of new cars bolstered shares in this group. An estimate Class 1 railroads earned their charges in July for the first time this year kept carriers on the upward track. Large copper buying by Japan helped the metals.

Prominent on the come-back were United States Steel, General Motors, Sears Roebuck, United States Rubber, Douglas Aircraft, American Telephone, Great Northern, Loft, Phelps Dodge, Kennecott and American Can.

Industrial Index.

The slackening of operations in steel and automobiles, regarded as temporary, largely accounted for a slower rise in the Associated Press weekly index of industrial activity. It worked out at 92.8 compared with 92.6 the previous week and 72.9 a year ago.

The index, with component groups based on latest figures, calculated on 1929-30 levels as 100, compared as follows:

	Latest Week.	Prev. Week.	Year Ago.
Composite index (h)	92.8	92.6	72.9
Automobile prod.	80.0	82.0	32.0
Steel mill act.	79.6	81.3	53.4
Cotton mfg.	113.2	112.8	104.7
Electric power use	120.9	119.2	110.2
Residential bldg.(h)	92.5	91.6	66.5
Total carloadings	67.2	66.4	59.8

h-Means 1939 high.

How the defeat in the House of the administration's lend-spend bill and the $800,000,000 housing legislation would affect business was debated in Wall Street. Some said improvement in business confidence on the relief political currents were moving in favor of private enterprise would more than offset whatever curtailment may result in Federal spending. Others pointed out record peace-time appropriations prior to the revolt against the administration would operate to keep Federal spending over the next year or so at high levels.

Utilities in Upswing.

Utility shares led a mild upswing in the stock market on news of the House defeat of the lend-spend bill. A number of stocks, including such leaders as du Pont and American Can, advanced to the highest prices quoted this year. But the list generally continued to mark time within a narrow range after its short-lived spurt nearly three weeks ago.

Still an enigma for business observers was the possible effect on autumn trade of low farm prices. The recent fall in agricultural products was mainly responsible for a recession in the Bureau of Labor statistics wholesale price index—one of the most comprehensive compiled in this country—to the lowest figure in five years.

Busy textile and machine tool plants helped give New England the lead in retail trade gains, Dun & Bradstreet reported. New England, it said, showed year-to-year gains ranging from 10 to 15 per cent. The Middle West was rated second, with gains of 6 to 12 per cent.

BAR GOLD, SILVER AND MONEY

Local bank clearings were $12,000,000 for Aug. 5. Debits to individual accounts were $21,600,000 for Aug. 4.

LONDON, Aug. 5.—Bar gold 148s 6½d, unchanged. (Equivalent $34.77.)

Bar silver, 16 13-16, up ⅛. (Equivalent 35.41 cents.)

COMMODITY INDEX DOWN FOR THE WEEK

Metals and a Few Other Items Rise, Other Staples Tending Lower.

NEW YORK, Aug. 5 (AP).—Nonferrous metals and a few other basic raw materials tilted higher in cash commodity markets this past week, but elsewhere among staples the trend generally was lower.

The Associated Press index of 35 weighted wholesale cash commodity prices, with 1926 as 100, declined to 64.41 from 64.62 in the preceding week and 67.48 in the like week last year.

Markups in cash copper accompanied reports showing supplies of the red metal were being taken freely, improving the statistical position of the industry. Copper sales in June were the highest for any month on record.

Improved demand for other nonferrous metals also was reported. Higher quotations were posted for tin and lead.

Scrap steel and rubber prices were advanced in the industrial materials division.

Selling lower among basic industrial supplies, however, were hides, turpentine, linseed oil and burlap. Cotton also declined slightly.

Mark-downs in the cash prices of hogs and lambs carried the livestock component of the Associated Press index to a new 1939 low.

It was the sixth consecutive weekly drop for the livestock component.

Oats were higher in the grains sector, but wheat, corn and rye all were down a shade.

Silk moved a notch lower in the textile division.

Among market basket items, coffee and flour prices were marked up, but cocoa and lard were less expensive.

The Associated Press commodity index, with its components, compared as follows:

	Week Aug. 4	Prev. week	Year ago
35 commodities	64.41	64.62	67.48
Industrials	80.25	80.46	80.85
Food	47.27	47.10	54.17
*Livestock	66.96	68.62	83.28
Grains & cotton	55.39	55.35	55.66
Textile	56.51	56.70	52.52
Non-fer. metal	73.56	72.55	70.68

*New 1939 low.

MODERATE GAINS BY SOME SHARES ON THE CURB

Turnover of 42,000 Shares Compares With 46,000 Week Ago.

NEW YORK, Aug. 5 (AP).—Up moderately in the curb were American Cyanamid "B," American Gas & Electric, Niagara Hudson and Consolidated Copper Mines. Newmont Mining dropped 2.

Turnover of 42,000 shares compared with 46,000 a week ago.

BANK HOLIDAY ABROAD

London Exchanges to Be Closed Until Tuesday—Likewise Liverpool.

LONDON, Aug. 5 (AP).—Security and commodity exchanges in England today began observance of the August bank holiday, closing most offices until Tuesday. While scattered dealings took place in the money markets this morning, on Monday the holiday becomes general.

Closed until Tuesday morning were the Stock Exchange, metal and rubber markets in London and the wheat and cotton futures markets in Liverpool.

WEEK'S ACTIVE STOCKS

NEW YORK, Aug. 5 (AP).—Sales, closing price and net change of the 20 most active stocks for the weeks:

Security.	Sales.	Close.	Change.
Loft	143,100	19½	+ ⅝
Comw & South	87,500	1¾	+ ⅛
Colum G & El	85,300	7¾	+ ⅛
Chrysler	74,900	80⅞	—1⅛
U S Rubber	68,100	43⅞	—1
U S Steel	67,200	50¼	—2
Gen Motors	49,700	48⅛	— ⅜
Nat Pow & Lt	49,300	9⅛	+ ⅛
Cons Edis	46,500	22⅜	———
North Am Co	44,600	24⅜	+ ⅛
Eng Pub Svc	44,600	13	+ ⅜
Elec Pow & Lt	44,400	9⅜	+ ⅜
United Corp	43,200	3	———
Yellow Truck	43,200	16⅛	———
Am Water Wks	41,600	11⅜	+ ⅛
Celanese	41,600	27⅜	———
Nat Dairy Prod	40,500	17½	———
Studebaker	40,100	8⅛	———
Western Union	39,700	26¼	+ ⅛
Gen Electric	38,300	37⅜	———

THE WEEK ON NEW YORK STOCK MARKET

Range for 1939 High.	Low.	Stocks and Annual Dividends in Dollars.	Sales in 100s.	High for Week.	Low for Week.	Close for Week.	Ch'ge. for Week.
65	53	Abbott L 1.60a	8	64⅞	64	64¼	— ½
45	31½	Acme Stl 2	3	38¾	38	38	— ¼
11	6⅜	Adams Ex .10g	24	8¾	8¾	8⅜	— ⅛
25	19½	Adam Mills ¾g	3	23½	23¼	23¼	— ⅛
27½	19¼	Addressog 1.40	6	22½	20	20	—2¼
65⅝	45¼	Air Reduction 1a	44	56¼	53⅞	53⅞	—1½
1⅛	⅛	AirWay E Appl	1	⅞	⅞	⅞	— ⅛
10	6⅝	Alas Jun .65g	21	7½	7¼	7½	+ ⅛
1¼	⅝	Alleghany Corp	32	¾	¾	¾	———
12¾	5	Alleghany pf xw	1	7½	7½	7½	— ⅛
14⅞	8	Alleg pf $30 ww	20	9¾	8½	8½	— ⅛
13⅜	5	Alleg pf $40 ww	6	7½	7	7⅜	— ⅛
19	8	Alleghany pr pf	9	13	11½	13	— ½
28¼	14	Alleghany Lud Stl	34	19¼	18	18	—1⅛
11½	6⅝	††Allen Indust ¼g	1	9⅝	9⅝	9⅝	— ⅜
193	151½	Al Chem & D 6	12	173½	170¾	170¾	—1¼
13¼	10	Allied Kid ½	2	12	11⅞	11⅞	———
13⅜	9½	Allied Mills ¾g	21	12⅜	12	12	— ⅜
11⅜	6	Allied Strs	64	9½	8¾	8⅞	— ⅜
70¾	54½	Allied St pf $6	13	70¾	69¾	70	+ ⅛
48⅝	26	Allis-Ch Mfg ½g	64	37½	35	36¼	— ¼
19¾	12⅝	Alpha P Cem ¾g	10	16¼	15¾	16	—1⅛
2⅜	1¼	Amal Leather	2	1⅝	1⅝	1⅝	———
70	50	Amerada Corp 2	9	64⅞	62	62	—1½
24¼	16	Am Ag Ch Del .70g	1	18	18	18	+ ¼
30¼	26	Am Airlines	43	34½	32	32¼	— ¾
17⅜	10⅜	Am Bank Note .20g	18	13¾	13	13½	— ⅛
60	50	Am Bank N pf 3	†180	54	53	53	— ½
8	3⅞	Am Beach	11	5¼	5⅛	5⅛	— ⅛
54½	31⅜	Am Brake Sh ½g	25	45	43	43½	— ½
135	125	Am Br Sh pf 5¼	†10	135	135	135	+ 1
103¼	83¼	Am Can 4	9	103¼	98¾	103	+ 4¾
179	167½	Am Can pf 7	2	177	175¾	175½	—1½
35	17½	Am Car & Fdy	23	22⅞	21¼	21¾	— ⅜
55	32	Am Car & F pf	7	37½	35	35½	—1⅝
24½	13½	Am Ch & Cable .30g	32	18⅜	18	18	— ⅛
130	109½	Am Chicle 4a	3	130	129	130	+ 1
8¾	5¼	Am Colortype	6	7½	7⅛	7⅛	— ⅜
11⅛	5¾	Am Coml Alco	6	8⅜	8¼	8¼	+ ⅛
10½	6¼	Am Crystal Sug	6	8⅜	8¼	8¼	+ ⅛
5⅜	2⅜	Am Encaus Tiling	7	3¼	3⅛	3⅛	———
6	4¾	Am European	4	5¾	5⅝	5⅝	+ ⅛
3⅝	2	Am & For Pow	74	3	2⅞	2⅞	— ⅛
19⅛	10	Am & F P $6 pfd	55	19¼	16	17	+ 1
24⅝	12¾	Am & F P $7 pfd	123	24¾	20¾	21¾	+ 1¼
9¾	5	Am & F P 2 pfd	100	9	7¾	8	+ ⅛
15	12	Am-Hawaii S S 1	5	13½	12¼	12¼	— ¼
5¼	2¾	Am Hide & Leather	4	3¼	3¼	3¼	———
37⅜	25⅝	Am Hid & Lpfd, 3	4	34¼	32½	33	—1½
55⅞	41¾	Am Home Pr 2.40	15	54¼	52½	54	+ ⅝
3⅛	1¾	Am Ice	194	3⅛	2¼	2¾	+ ⅝
25	14½	Am Ice pfd	32	25	20½	25	+ ⅝
7¾	4¼	Am International	10	5⅝	5⅝	5⅝	———
30¾	14⅝	Am Locomotive	48	19	16½	16⅞	—1⅜
19½	8⅜	Am Locomot pfd	10	52¼	46	46	—7
15¾	11	Am M & Fdy .80	14	13	12½	13	+ ⅛
4½	2¼	Am M & Met	1	2¾	2¾	2¾	— ⅛
40⅛	26⅝	Am Metal .50	20	29⅜	28¼	29	— ¾
121½	117½	Am Met 6 pct pfd. 6	3	120	120	120	———
26	21¾	Am News Co 1g	†110	24½	24	24	— ¼
7	3⅜	Am Pow & Lt	254	6	5	5½	+ ⅛
50½	32	Am P & L $6 pf 2¼k	152	50½	48	48	+2¼
45	28	A P&L $5 pf 1⅞k	156	45	40	42⅞	+2
18⅜	10¼	Am Rad & S S	253	12⅜	11	11½	— ⅝
22⅜	11⅞	Am Roll Mill	80	15¾	14⅝	14¾	— ⅝
72½	50	Am Roll Mill pf	12	67	65¼	65¼	—1⅝
15⅝	11⅜	Am Safe Razor 1.20	9	12⅞	12½	12½	— ⅜
20	10⅞	Am Seating ½g	5	13¾	13	13	— ¼
34½	26	Am Shipbldg 2	†340	30½	29	29½	— ¾
53⅜	35½	††Am S & R 1½g	86	47⅜	45¼	46⅛	+ ⅛
140¼	129½	Am S & R pf 7	2	139⅜	139	139	—1
68	59¾	A Snuff Co 3a	5	66⅛	66⅛	67⅛	+ ⅝
153	146½	A Snuff pf 6	†30	153	153	153	———
41	20¼	Am Stl Fdrs	89	27½	24¾	25⅝	— ⅞
14½	8¼	Am Stores ¼g	30	14¼	13	13	—1⅛
14⅜	9	Am Stove .55g	31	11¾	9¾	11	+ 1⅛
22½	15¼	Am Sugar Ref	5	17	16½	16½	— ⅝
91¾	75¼	Am Sugar pf 7	4	82	81½	81½	— ½
18½	14½	Am Sumat Tob 1	3	18	17⅞	18	— ⅛
170¼	148	Am Tel & Tel 9	114	169¼	166¾	168¾	— ½
87½	73	Am Tobacco 5	16	84½	82	83¾	— ⅛
89¾	75½	Am Tob B 5	42	86⅛	85	85¼	—1¼
153¾	147	Am Tob pf 6	1	151¼	151¼	151¼	+1¼
8⅜	4½	Am Type Fdrs	10	6	5½	5¾	— ⅛
14⅜	8¼	Am Wat Wks	416	12¾	11¼	11⅜	— ⅞
94	78	Am W W pf 6	23	94	94	94	+ 2
6¾	3⅜	Am Woolen	23	5¼	4½	5	+ ⅛
43½	28⅜	Am Wool pf	23	38	35½	36	+ ⅛
7⅜	4⅛	Am Zinc L & S	55	5⅝	5⅜	5⅛	+ ⅛
36¼	20¾	Anaconda	355	27⅞	25	26⅝	+ ⅛
54⅞	35	Anacon W & C	3	41	40¼	41	— ½
27⅜	13½	Anchor Ho Gl .30	145	27⅝	25½	26⅛	— ⅛
114¾	111	Anch H Gl pf 6½	†140	113½	112½	112½	— ½
15⅝	8¾	Andes Copper ¼g	4	11	11¼	10¾	———
2½	1½	A P W Paper	2	2	2	2	———
29¼	21	Arch-Dan-Mi ½g	3	27½	27¾	27¾	— ⅛
121¼	116	Arch-D-M pf 7	†190	117½	116	116¾	+ ¾
105	97	Armour Del pf 7	8	103	101¾	102	— ½
6⅛	3⅜	Arm Ill	25	4¼	4	4⅛	— ⅛
52	33¾	Armour Ill pf	9	39	38	38	— ¼
58	33½	Armstrong Cork ¾g	31	43¼	41	41	—2
13	9¼	Arnold Const ½g	2	10⅜	10¼	10¼	— ¼
10⅜	5⅜	Artloom Corp	21	9⅜	9	9	———
10⅜	5⅜	Assd Dry Goods	29	9¼	8⅜	8⅜	— ⅝
78	57	Assd Dr Gd 1 pf 6	3	60	58½	59¼	+1
98½	95	Asso Inv pfd 5	†120	99	98	99	+ ¼
42⅞	23½	Atch T & S F	169	30¾	27½	28	—1⅝
71	51⅞	Atch T & S F pf 3½g	11	50	50	50	—5
30¼	15	Atl Coast Line	44	20⅝	19	19¼	— ⅝
10½	6	Atl G & W Ind	32	7¼	7	7¼	— ⅛
18	10	Atl G & W In pfd.	2207	13¾	12	13	———
23½	18½	Atl Refining 1	60	20⅜	19¾	20¾	+ ⅛
110½	104¼	Atl Refining pfd 4	2	106	106	106	—1
9⅜	5	Atlas Corp	63	9¾	9	9⅛	— ⅛
48	43⅜	Atlas Corp pfd 3	4	48	46¾	48	+ 1
127	116	Atlas Pow pfd 5	1	120	119	120	+2½
6½	4¼	Atlas Tack	1	5⅞	5⅝	5⅝	— ⅛
4⅝	1½	Auburn Auto	4	2	1¾	2	— ⅛
2⅜	⅜	Aust Nichols	4	2	2⅜	2⅜	— ⅛
30½	18⅝	Aust Nich pr A	†120	24	20	23½	+1½
8⅞	3¾	Aviation Corp	135	4½	4	4⅛	— ¼
17⅜	9¼	Bald Loco ct	95	12½	11¼	11¾	— ¼
8¾	4⅜	Balt & Ohio	72	5⅜	4¾	5	— ⅜
10⅜	5	Balt & Ohio pfd.	20	7⅞	6⅝	6⅝	—1⅛
30½	19	Bang & Ar 2½	2	25¾	25	25¾	+1
87¼	65	Bangor & Ar pf 5	20	68	67½	67½	— ½
21½	10⅞	Barber Asph	20	14⅜	13	13½	———
13	6	Barker Bros	3	8⅞	8½	8½	+ ⅛
33	24¼	Barker pf 2¾	†80	31	30½	31	+1
19½	12¾	Barnsdall Oil 1	44	13⅞	13¼	13⅜	— ⅜
25½	15¼	Bayuk Cigar	40	24⅞	24	24⅛	— ⅛
28	17	Beatrice Cr 1a	5	26½	26¼	26⅜	+ ⅛
105	98	Beat Cr pf ww 5	1	105	105	105	+2⅜
128½	113½	Beech-Nut P 4a	6	128½	126½	128	+1½
9½	7¼	Belding Hem .70	13	9½	8¾	9⅜	———
29¾	16¼	††Bendix Avi ½g	130	26½	24½	24⅝	— ½
21½	17⅜	Benef Ind Ln .90g	27	20¾	20⅜	20½	— ⅛
55¼	48¼	Ben Ind Ln pr pf 2½	3	55¼	55½	55¼	+ ¼
57½	38	Best & Co 1.60a	40	42	38	40	+ ⅛
80	50¼	Beth Steel ½g	366	64⅜	59½	60½	—2⅜
118	115½	Beth S 5 pc pf 1	7	17½	17¼	17½	— ⅛
115	99¼	Beth S 7 pc pf 7	24	115	112	115	+2⅜
27	15⅛	Bigelow Sanf	25	25¾	24	25¼	+ ¾
22½	14	Black & Decker 1	5	19⅞	19¼	19¼	— ¾
17⅜	8½	Blaw Knox	29	11¼	10⅝	10⅝	— ¼
23½	16⅞	Blooming .56¼g	†20	17	16⅞	17	— ⅜
34¾	17¾	Boeing Airplane	69	23½	21½	22	—1¼
28½	16¼	Bohn Al & Br ½g	5	22¾	21½	21½	—1
117	104	Bon Ami A 4a	†110	117	116	116	———
59⅞	51	Bon Ami B 2½a	†210	59	58	59	+ ⅝
22	12½	Bon Strs .80	5	20½	20	20	———
22	16½	Borden Co .90g	83	22	21½	21½	———
32	18⅝	Borg-Warner ½g	72	26¼	24½	24¾	—1
2¾	1⅛	Boston & Maine	1	2	2	2	———
29¼	19½	Bower Roll Bear 2	10	29	28	29	+ ⅛
7¾	5½	Brew Corp Am .30g	15	7¼	7	7⅛	— ⅛
15⅞	8¼	Bridgeport Brass	105	23¾	22	22⅜	— ⅛
31⅞	16¼	Briggs Mfg ½g	105	23¾	22	22⅜	— ⅛
41	31	Briggs & Strat 3	1	41	41	41	+ ⅛
53	41⅝	Bristol Myers 2.40	13	53	51	51	— ¼
2	1¼	Bklyn & Qu Trans	22	1⅞	1⅝	1⅝	— ⅛
13⅜	5⅛	Bk & Q Trans pfd	53	13⅜	12	12⅜	+ ⅛
14⅛	7⅜	Bklyn Man Tr	132	14⅛	12⅞	13¼	+ ½
48⅛	27	Bklyn M Tr pfd	53	48½	43	46¼	+3
30¼	13⅝	Bklyn U Gas ¼g	161	30⅛	27¾	28	— ⅛
18⅛	9⅝	Bruns Balke ½g	65	18⅜	16½	17½	+1
13⅛	7	Bucyrus Erie	9	13⅛	12	13	— ⅛
102½	94¾	Bucy Erie 7 pc pf 7	190	102½	102	102	+ ⅝
8	4	Budd Mfg	49	5¾	5⅛	5¼	— ⅛
55½	29½	Budd Mfg pfd.	†530	44½	42	43	—2½
5	3	Budd Wheel	49	4⅞	4⅞	4⅞	— ⅛
30	16	Bullard Co	10	21½	19½	19½	—2½
34¼	21½	Bulova Watch 2	7	30¾	29½	29½	—1½
19¾	11½	††Burling Mills 1	325	19¾	17½	18	— ⅝
18¾	11	Burr Add Ma .30g	33	14	13½	13¾	— ⅛
2⅜	1	Burr Terminal	8	1½	1⅜	1⅜	———
9¾	7⅜	Butler Bros .15g	8	7⅝	7¼	7⅜	———
23¾	18⅞	Butler Bros pf 1½	5	22⅝	22	22	— ⅛
4¼	2½	Butte Cop & Zinc	12	3¼	3	3	———
13¼	7	Byers (A M) Co	56	12⅜	11	11	— ⅜
74	25½	Bye (AM) pfd.21½k	†810	74	69	69¾	— ⅝
17⅞	11½	Byron Jackson 1	10	13⅝	13⅜	13⅝	+ ⅛
20⅝	13¼	Calif Packing	8	19½	18½	18½	—1
53	48½	Calif Pack pf 2½	1	52⅜	52⅜	52⅜	+ ⅛
2¼	⅝	Callahan Z-Lead	1	1	1	1	———
5⅜	5	Calumet & Hec	89	6½	5⅝	6	+ ⅛
17⅜	9⅛	Campbell Wyant	8	12¼	11¼	12	+ ¼
12	6½	Can Dry G Ale	137	19¾	18¼	18½	— ¾
7⅜	4½	Canad Pacific	97	4⅜	4	4	— ⅛
7⅝	4½	Capital Ad A	1	6¾	6¾	6¾	— ⅛
20½	13⅞	Carpenter Stl .55g	4	16	16	16	— ½
29⅜	12	Carriers & G .10g	4	3⅜	3⅛	3⅛	— ¼
76½	66	Case J I Co 5e	17	75½	71½	71½	—1½
122¼	110	Case J I pf 7	†370	119	118	118	— ¾
26	15¾	Caterpil Tractor 2	26	45½	44	44	— ¼
107⅛	102	Caterp Trac pf 5	25	106	102	102	—3⅝
29⅛	13⅝	Celanese Corp	45	29⅛	26¾	27¾	— ⅛
109¼	84	Celanese pr pf 7	†970	105¾	104½	105	— ¼
13⅛	10	Celotex Corp	32	12⅝	11	11¼	—1⅛
72½	64	Celotex Corp pf 5	12	67	66	66	———
22¼	18⅛	Cent Aguirre 1½	5	20⅜	19½	19½	—1⅛
5¼	2⅜	Cent Foundry	19	3⅜	3⅛	3⅛	— ⅛
115	109	Cent Ill L pf 4½	†30	113	113	113	+ 1
5¼	3½	Cent Violeta Sug	2	5	5	5	+ ⅜
52⅞	32	Cerro de Pas 3g	37	36¾	35¾	35⅞	— ⅝
13	6½	Cert-teed Prod	19	8	7¾	7½	— ⅛
47¼	22¼	Cert-teed 6 pc pf.	†390	30½	28¼	28½	—2⅞
27½	17½	Champ P & F pf 6	20	20¼	19½	19½	— ½
102	98	Champ P&F pf 6	†50	99	99	99	—1
40½	27	Ches & Ohio 2	105	37	34⅝	36	+1¼
95½	86	Ches & Oh pfd 4	1	95¼	95¼	95¼	+ ¼
25½	17¼	Ches Corp 1.20g	11	23½	21⅝	22¼	———
3¾	1⅜	Chi & E Ill pfd.	2	2	2	2	———
1	⅝	Chi & E Ill West	21	⅞	⅞	⅞	— ⅛
⅛	⅛	Chi Grt West	5	¼	¼	¼	———
13½	9½	Chi Mail Or ¾g	2	11½	11¼	11¼	+ ⅛
⅛	⅛	Chi M St P & P	10	⅛	⅛	⅛	———
⅛	⅛	Ch Mt St P & P pfd	7	⅛	⅛	⅛	———
20¼	10	Chi Pneu Tool	29	14½	13⅜	13⅝	— ⅝
¼	¼	Chi R I & Pac	5	⅜	¼	¼	— ⅛
1½	⅜	C R I & P 6 pc pfd.	3	⅜	⅜	⅜	———
1⅞	¾	C R I & P 7 pc pfd.	2	⅝	⅜	⅜	———
9⅝	7½	Chi Yell Cab 1	1	9	9	9	———
13¼	7	Childs Co .50	30	8½	7⅜	8½	+1
33	25	Chile Cop 1½g	†10	32	32	32	———
85¼	53⅜	Chrysler Corp 2½g	749	84¼	79¾	80⅞	—1¼
13	9	City Ice & F .60g	16	13⅜	12½	12½	— ⅝
97½	79	City I & F pf 6½	†370	93¾	90½	92	— 1
58	50	City Invest 2½g	†50	50	50	50	———
4¼	2¼	City Stores	5	3	2¾	2¾	— ⅛
26	15	Clark Equip ¾g	5	24¼	23½	23½	— 1
115	100⅛	Clev E Ill pf 4½	†80	112½	111½	111½	— ½
30⅞	20⅛	Cleve Graph Br pf	27	27¼	28	29	— 1
60¼	34⅜	Climax Molyb 1.20	25	43	40⅜	41½	— 1
35⅛	21¼	Clett Peabody ½g	84	35⅛	32½	33	—1½
135	127¼	Clett Peabody pf 7	†10	133	133	133	+2¾
133	114	Coca-Cola 1¼g	25	131	130	131	+ ¾
62	58	Coca-Cola A 3	3	61½	60½	60½	— ½
17¼	11½	Colgate-Palm-P ½	94	16⅜	16⅛	16⅜	— ¼
107	101⅞	Colgate-Palm-P pf 6	1	105⅜	105⅜	105⅜	———
36¼	20¼	Collins & Aik ½g	31	32½	31	31	— ⅛
7	3	Col & South	†80	4	3½	3⅝	— ⅜
4	2	Col & South 1 pf	†270	5⅛	4½	4½	— ⅛
7½	4	Col & South 2 pf	†60	4	4	4	———
23½	14	Co Fuel & Iron	7

MARKET—HIGH AND LOW QUOTATIONS FOR YEAR

Range for 1939 High.	Low.	Stocks and Annual Dividends in Dollars.	Sales in 100s.	High for Week.	Low for Week.	Close for Week.	Ch'ge. for Week.
12	8⅝	Kaufman Dept .38g	1	9⅜	9⅜	9⅜	—½
18	12¼	Kayser J Lt	12	17⅜	16¼	17⅛	—¼
85	85	Keith A O pfd 5½	†40	95	95	95	*11¼
16⅜	7½	Kelsey Hayes Wh A	9	11⅜	11	11¼	—⅛
10¼	5½	Kelsey Hayes Wh B	8	7¾	6⅞	6⅞	—⅛
62	29	Kendall Co 5pfd 6	1	110	85	85	—1
44⅜	28	Kennecott Cop ⅝g	295	38⅛	36⅛	37⅜	—⅝
13	8⅜	Keyst S & W .45g	14	12¼	12	12¼	—⅛
20¼	20	Kimberly Clark 1a	5	29¼	28½	29	+⅜
3	1⅜	Kinney G R Co	22	3	2⅞	2⅞	+⅛
24	12⅜	Kinn GR $5 pfd ½g	†720	24	20	23	+2⅜
28⅜	20	Kresge S S 1.20	46	26⅜	26	26	
29¼	24	Kress S H 1.60	2	29¼	27	27	—1½
29¼	20¼	Krog Gro 1.60a	100	29¼	28¼	29	+⅜
23½	7	Laclede Gas	†950	12	9	10	*1
28⅜	14	Lambert Co	†380	21½	16	19¼	+1⅜
5⅜	3⅛	Lane Bryant	16	16	15½	16	
25½	25	Lee Rub & T 1¼g	3	5⅜	5	5⅜	—⅛
5	2	Lehigh P C	19	3¾	3½	3½	—¼
118	113	Lehigh P C 4 pct pf 4	†30	116	116	116	
	1⅛	Lehigh Val Coal pf	7				
5⅜	3⅜	Leh Val R R	2	2⅛	1⅞	1⅞	
27¾	20⅜	Lehman Corp .60g	5	23	22½	23	—⅛
25⅛	24	Lehn & Fink .84	24	24¼	23½	23⅞	—⅛
32⅜	23	Lerner Stores 2	6	12	11⅜	11⅜	
84⅜	36½	Lib-O-F Glass 1½g	33	52¾	49⅞	50¼	—1¼
5	4½	Libby McN & L	12	5¼	4¾	4¾	
42⅛	34⅞	Life Savers 1.60a	12	40¾	39¾	40	—⅛
105½	97½	Liggett & Myers 4a	3	108½	108¾	108½	+⅜
109¾	99½	Liggett & My B 4a	15	109¾	108¾	109½	+⅜
107½	101	Liggett & My pf 7	2	179	179	179	—1
60½	21	Lima Locomotive	20	38	36	36	—1¼
47	31½	Link Belt ¾g	10	28	27	27	—1
20¼	12¾	Liquid Carbonic .60g	12	13½	12½	13	—⅛
54½	36	Loew's Inc 2a	29	47	46	46	—⅜
21¼	6	Loft Inc	2	9	8	8	
62	41½	Lone Star Cem 2a	1431	20⅜	18½	19¾	—1½
4¼	2¼	Long Bell Lbr A	26	5⅜	4⅞	5	+⅛
52	29	Loose Wil B ⅝g	6	2¾	2¼	2¼	—⅛
24⅜	19½	Lorillard P 1.20	7	19¾	18½	18½	—⅜
19⅝	14⅞	Lorillard P pf 7	43	23¾	23⅛	23¼	—⅛
58	36½	Louis & N 2¼g	†130	157	155½	156¾	+1¼
16⅜	13¾	Louis G&E 4.75	17	20¼	18½	19½	—⅝
35	30	MacAnd & F 2	6	35	34	34	
30¾	18⅝	Mack Trucks	37	23⅜	21¾	21⅝	—⅛
43⅞	30⅛	Macy R Hy 1.40	66	32	31	31¼	—⅛
19½	13	Mad Sq Gar 1.10g	1	14¼	14¼	14¼	—⅛
28½	25½	Magma Copper ⅝g	13	35	32½	33	—1
5	1¼	Manata Sugar	5	1¼	1¼	1¼	
14¾	5	Manh R mod gtd	†660	26¼	22¼	26	+2
13⅜	10	Manh Shirt .80	51	13⅜	12¼	13	—⅛
1⅜	⅞	Maracaibo Oil Ex	3	1⅜	1⅜	1⅜	
5⅜	3½	Market St Ry pf	†240	5¾	4½	4½	—⅛
5⅜	3	Marshall Field	97	13⅞	11⅜	11⅜	—1¼
14⅜	6	Martin (G L) Co	119	14⅜	13½	14⅛	—⅜
57½	34	Martin-Parry	1	34¼	32½	33	—1¼
5⅜	2	Masonite Corp	4	2⅜	2⅛	2⅜	
36	22½	Matheson Alk 1½g	30	27¼	24¾	25	—1
52¾	40¼	May Dept Stores 3	18	52	50¾	52	—⅛
6	3⅛	Maytag Co	1	4½	4½	4½	
105	93	Maytag Co pf 6	130	99	99	99	—1
15½	10⅞	McCall Corp 1	1	28½	27½	27½	—1
14⅝	9	McCrory Stores	38	14¼	14	14¼	—⅛
105½	88	McCrory Stores pf 6	2	105½	104	105¼	—⅛
24	15¾	McGraw Elec	24	18¼	14½	16	—1
25⅜	6½	McGraw-Hill .15g	58	24	21¼	22½	+1⅛
58⅜	34	McIntyre Por 2	1	58¼	57¼	57¾	—⅛
10⅜	7	McKesson & Rob	13	58¼	57¼	57¾	—⅛
90¾	88	McLellan Strs pf 6	6	13¾	11¾	12¼	—⅜
12	7	McLellan Strs pf 6	1	8½	8½	8½	—⅛
16	12	Mead Corp	22	8½	7⅝	7¾	—⅜
61½	46	Mead Corp pf 6	†10	57	57	57	—1
6⅝	3	Melville Shoe 3	6	61¼	60¾	61¼	+⅛
25½	14¼	Mengel Co	6	3⅞	3⅞	3⅞	
7	3	Mengel Co pf	†320	18	17	17	—1
3	85	Mer & M T ⅛g	10	13¾	13¾	13¾	—⅛
13	8	Mesta Mach 1¼g	13	32½	30	30	—2¼
16½	11¼	Mid Cont Petr ⅛g	11	13	12¾	12¾	—⅛
11⅜	8	Mid Cont Pipe 1	11	30¾	28	28⅝	—1⅝
85½	55	Mid S P 1 pf 5	†140	113½	110	110	—3
2	1	Minn Honey R 2	7	61	57¼	57¼	—⅜
5¾	4½	Minn Moline	1	3⅞	3¾	3¾	
24⅞	20	Minn Moline pf	6	44¼	44	44	
4	3⅜	Mission Corp ⅛g	2	4¼	4	4	—⅛
2⅜	1⅜	Mo Kan Texas	4	1¾	1¾	1¾	
5	4	Mo Pacific	10	5⅜	5	5	
10⅜	7	Mohawk Carpet	10	9	8¾	8¾	—⅛
11	10¾	Monsanto Chem 2	24	16¼	14½	16	+1
122½	115	Montg Ward A	1530	117⅝	117¼	117½	—⅛
79¾	68	Mont Ward 1.40	1240	121½	121¾	121¾	—⅛
37¾	27¼	Morrell J&Co 1½g	1	34¼	32½	33¾	—⅛
30	24⅜	Morrell J&Co pf 6	1	34¼	34¼	34¾	—⅛
3	1	Motor Products	†410	27¼	25½	25¾	—⅛
30	16¼	Motor Wheel 1.60	18	13⅞	13	13	—⅛
2	1	Mueller Brass .40g	7	2¾	2½	2½	
44⅜	30	Mullins Mfg B	5	4⅞	4½	4½	—⅛
30	16¼	Munsingwear Inc	120	30	27	27	—1¼
111	106¼	Murphy (G C) 3	3	109½	109½	109½	
51	45	Murphy (G C) pf 5	†30	109½	109½	109½	
	9¼	Nash-Kelvinator	47	7	6⅝	6⅝	—⅜
23½	14¼	Nash Chat & St L	†50	20	19	19	—⅞
13⅝	9½	Nat Acme	14	11⅜	10¼	10¼	—1¼
28⅛	23⅛	Nat Aviation ⅛g	16	10⅝	9⅝	9⅝	—⅛
125	100	Nat Biscuit pf 7	98	26⅞	25	25½	—⅞
23¼	17⅞	Nat Bond & Inv .40g	2	175	175	175	*1
15⅜	8¼	Nat Bond & Sh .45g	2	21	14	14	
12¼	8¼	Nat Cash Reg 1	27	19⅛	18⅜	18½	—⅛
23¼	8¼	Nat Cylinder .20g	13	11⅜	10¼	10½	—⅜
14⅜	9¼	Nat Dairy Pr .40g	†405	17⅜	16⅞	17⅛	—⅛
114	109	Nat Dai P pf A 7	†40	115	114	114	—1
6	4½	Nat Dept Stores	6	5⅜	5⅛	5⅛	—⅛
25½	22¼	Nat Dept Stores pfd	6	5⅜	5⅛	5⅛	—⅛
18⅜	11⅛	Nat Distillers 2	70	25⅞	23⅝	24⅝	+⅜
16⅞	9¼	Nat Enam & Stpg	2	12½	12½	12½	+⅛
106	86	Nat Gypsum 1	97	13⅞	11⅜	11⅜	—1¼
	73¾	Nat Gypsum pf 4½	1	98¼	98¼	98¼	—⅛
165	135	Nat Lead ½	86	23¾	22	22	—⅝
27¼	14¼	Nat Lead pfd A 7	1	172½	172½	173¼	+1⅜
		Nat Lead pf B 6	†180	144	143	144	
		Nat Mal & Sti Cas	11	19⅛	18¾	19¼	—⅞
		Nat Pow & Lt .60	493	9¾	8⅝	9¼	+⅛
		Natl Steel .80g	54	66⅜	63½	63½	—3
		Nat Supply	3	40	37	40	+2½
		Nat Sup 6 pc pf ⅝g	3	8⅝	8	8½	
		N S 5½ pc pf .68¾g	3	44	40	44	—1
		Nat Supply $2 pfd	6	12½	12	12	—⅜
		Nat Tea	11	3¼	2¾	3	—⅛
		Natomas Co .80	1	10¼	10¼	10¼	—⅛
		Neisner Bros 1	3	15¾	15¼	15¼	—⅜
		Newberry J J 2	5	41	41	41	—1
		Newport Indust	†320	111½	108½	108½	—3½
		N Y Air Brake ½g	55	12¾	11⅛	11⅜	—⅜
		N Y Cent R R	4	41½	40½	41	—1
		N Y C & St Louis	315	16⅛	14⅜	15	
		N Y C & St L pf	24	17½	15½	16¼	—⅛
		NYC Omnibus	92	30⅜	26⅞	27⅜	—2
		N Y Dock	10	34½	32¼	32½	—2
		N Y Dock pf	†50	2½	2¼	2¼	—⅛
		N Y & Harlem	2	2½	2¼	2¼	—⅛
		N Y N H & H	†20	112	111¾	112	—1⅛
		N Y N H & H pf	23	⅝	½	½	
		N Y Ont & West	3	2¾	2½	2½	—⅛
		N Y Shipbuilding	12	12¼	11½	11½	—⅝
		N Y Shipbldg pf	†10	80	80	80	—1
		Nort & West 10	5	190¼	188	190¼	*1¼
		Nort & West pf 4	†150	111	111	111	*1
		No Am Aviation .40g	205	17⅛	16	16⅜	
		North Am Co .60g	446	25⅜	23¾	25⅛	—⅛
		NorAC5¾ pc pf	†190	27	26	26	—1
		North Central 4	27	58	56¾	57	—⅛
		North Pacific	4	†10	57	57	—⅛
		Nor Sta P pf 5	185	103¾	103¼	103¼	—⅜
		Northwest Tel 3	5	111¾	110¼	111¾	*1¼
		Norwalk Tire & R	33	5¼	4¾	33	—⅛
		Norw & R pf 3½	†30	44¾	43	44	—⅛
		Ohio Oil .20e	88	67⅜	64½	64½	—⅝
		Omnibus Corp	13	15¾	14¾	14¾	—⅛
		Omnibus Corp pf 8	†10	108¼	108¼	108¼	—⅛
		Oppenheim Collins	2	15¼	15¼	15¼	
		Otis Elevator .55g	36	21⅝	20⅜	20⅞	—⅛
		Otis Steel	6	†10	144	144	—1
		Otis Steel 1 pf	57	10½	9½	9⅝	—⅛
		Outlet Co 1.40a	3	39	39	39	
		Owens-Ill Gl 1½g	45	66⅞	63½	64	—3
		Pac Am Fish	7	4	3½	3½	—⅛
		Pac Coast 1 pf	†1550	5	3½	3½	
		Pac Coast 2 pf	†1010	17½	12½	17½	*4½
		Pac Coast 2 pf	†1230	17¾	13½	17¼	*4½
		Pac Gas & Elec 2	96	34⅜	32¼	32¾	—⅝
		Pac Lighting 3	31	50⅜	49⅝	50	
		Pac Mills	3	†20	126	126	—2
		Pac Tel & Tel 3½g	†110	156½	156½	156½	
		Pac Tel & Tel pf 6	†10	163	3⅜	3½	
		Packard Motor	20	14¾	13¾	13¾	—⅛
		Pa Am Airways	20	5⅛	5	5	—⅛
		Pan Am Petrol	1	21	21	21	
		Panhandle P & R	21	5½	5½	5½	
		Param Pict .75g	1	9	9	9	—⅛
		Para Pic 1 pfd 6	2	97¼	97¼	97¼	*2½
		Para Pict 2 pf .60	9	11¾	10⅜	10⅜	—⅜
		Park Utah Con Min	31	1⅛	1	1⅛	—⅛
		Parke Davis 1.20g	10	42¼	41¾	41¾	—⅜
		Parker Rust	2	19	18	18⅜	—⅛
		Parmelee Transport	22	2	2	2	
		Pathe Film	2	1⅝	1⅝	1⅝	
		Pathe Mines	312	13	11½	11⅝	—⅛
		Penick & Ford	28	58¾	57¼	57¾	—⅛
		Penney J C 1½g	4	57	57	57	—⅛
		Penn Coal & Coke	34	94¾	92¼	93	—⅝
		Penn Dix Cement	11	2	2	2	
		Penn Dix Ce pf A	2	3½	3½	3½	
		Penn Gl Sand ct	2	23	22½	22½	—3
		Penn R R 1½e	226	19	17¾	17¾	—⅝
		Penn Salt Mf 2	2	89	89	89	—1
		Peop GL&C 10	226	19	17¾	17¾	—⅝
		Pere Marquette	25	4½	3⅞	3⅞	—⅜
		Pere Marq pf	†360	22⅞	20⅝	20⅝	—1¼
		Pere Marq pr pf	†350	28⅜	26	26	—2¼
		Pfeiffer B ½g	11	7⅞	7	7	—⅛
		Phelps D .75g	16	20⅝	19¾	20⅝	—⅛
		Phila Co 6 pc pf 3	5	142	141	142	
		Phila Co 6 pf 6	2	91	91	91	
		Phila Rap Tr	†170	2¾	2	2¼	
		Phila Rap Tr pf	†240	2¾	2	2¾	—⅛
		Phila Read C & I	21	3¾	3¼	3¾	
		Philip Morris .25	25	92½	90	90	—1
		††Philips Jones pf	103	136¼	136¼	136¼	
		Phoenix Hosiery	3	35¾	35¾	35¾	—1¼
		Phoenix Hos pf 2¾	150	43½	43½	43½	—1
		Pillsbury Flour 1.60	19	31	28¾	28¾	—⅝
		Pirelli 3.80 4e	†80	50½	49¾	49¾	—⅝
		Pitt & West Va	†670	85	84	84	—⅛
		Pittsburgh Coal	1	2¾	2¾	2¾	—⅛
		Pitt Ft Way pf 7	1	175	175	175	—1
		Pitt Steel	11	5¾	5	5	—⅛
		Pitt Steel pf B	†40	28	28	28	—⅛
		Pitt Steel 5 pc pf	†140	16½	16¼	16¼	—⅛
		Pittston Co	†110	27	27	27	—1
		Plymouth Oil 1.40a	3	19⅝	19⅛	19⅛	—⅛
		Poor & Co B	16	10½	9⅜	9¾	—⅛
		Porto R-Am Tob A	15	2	2	2	
		Porto R-Am Tob B	24	2	2	2	
		Pressed Steel Car	3	1¼	1¼	1¼	—⅛
		Procter & Gam	61	63	61½	62	+⅛
		Procter & G pf 5	†330	118	117	118	
		Pub Svc N J 1.85g	133	41¾	41¼	41¼	*1
		Pub S N J 5 pc pf	†410	166	163¼	163½	—2
		Pub S N J 6 pc pf 5	2	143	142¼	143	
		Pub S N J $5 pfd 5	4	128½	127	127	*2
		Pub S E & G pfd 5	4	114	113¼	114	*1
		Pullman Inc	74	28½	26¼	26¾	—1⅛
		Pure Oil	104	7⅜	6¾	6¾	—⅛
		Pure Oil 6 pc pfd 5	23	65	65	65	—1
		Pure Oil 5 pc pfd 5	23	80	80	80	—1
		Purity Bak .65g	13	18⅜	17½	17⅝	—⅛
		Quaker S Oil .60g	1	11¼	11¼	11¼	—⅜
		Radio Corp of Am	255	6⅜	5⅞	5⅞	—⅜
		Radio cv pfd ½g	17	65¾	64	64	—1⅛
		Radio Keith Orph	23	2	1⅞	2	
		RR Sec Ill C Stk	†70	7	6¾	6¾	
		Rayonier Inc	11	20	20	20	
		Reading Co	1	8½	8¼	8¼	—¼
		Reading 1 pf 2	6	24⅝	23¼	23¼	—¼
		Reading 2 pf 2	1	18	18	18	
		Real Silk Hosiery	3	3½	3½	3½	—⅛
		Real Silk Hos pf	†110	45⅝	44½	45⅛	*1¼
		Reliable Stores	1	7½	7½	7½	
		Reliance Mfg .30g	1	10⅝	10⅜	10⅜	—⅛
		Rem Rand .80g	39	12⅝	11⅝	11⅝	—⅛
		Rem R pf ww 4½	1	69	69	69	
		Reo Motor Car	51	1¼	1⅛	1⅛	—⅛
		Repub Steel	302	18½	16¾	17	—⅛
		Repub Steel cv pf	4	57½	57	57	—⅛
		Rep Steel pf A	8	58¾	55¾	58	+1
		Revere Cop & Br	9	13	12	12	—⅛
		Reynolds Metals	21	11¼	10	10	—1
		Reynolds Spring	28	8¾	7½	7½	—⅝
		Reynolds T 1½g	†60	54⅞	52	54⅜	+1⅜
		Reynolds T B 1½g	44	40¾	39½	40¾	+⅞
		Richfield Oil	38	7⅝	7¼	7⅝	
		Roan Ant Cop .40g	1	15¼	15¼	15¼	—⅜
		Rubinroid .60	6	22¾	21½	21½	—⅞
		Safeway Stores 1g	213	48⅝	44¾	47	+1½
		Safe St 7 pct pf 7	†90	113	112	112	
		Safe St 8 pct pf 6	†120	112	112	112	
		St Joseph Lead .80g	31	40	36	38	+2
		St L-San Fran	2	1	1	1	
		St L-San Fran pf	2	1	1	1⅛	—⅛
		Savage Arms ⅛g	13	17	16¼	16½	
		Schenley Distil	28	13¾	12½	12½	—⅜
		Schenley Dist pf 5½	†190	76½	75	75	
		Schulte Ret Stores	22	½	½	½	
		Schulte Ret Stores pf	2	6	5	5	
		Scott Paper	4	52¼	52	52¼	—⅛
		Scott Paper pf 4½	†10	114	114	114	
		Seaboard Air Line	19	⅛	⅛	⅛	
		Seaboard Air Line pf	4	1½	1½	1½	
		Sears Roeb	5	18⅝	17⅞	17⅞	—⅛
		Servel Inc 1	176	80⅜	78⅛	78⅝	—1⅛
		Sharon Stl Corp	3	14	13¾	13¾	—⅛
		Sharp & Dohme	1	59⅞	59⅞	59⅞	+⅛
		Sharp & D pf 3½g	1	51½	51½	51½	
		Shattuck FG .40	91	45⅝	45½	45⅞	—⅛
		Shell Un Oil 1	85	15¾	14¾	14¾	—⅛
		Shell U Oil pf 5½	13	11¼	10⅝	10⅝	—⅜
		Silver King Coalit	3	104¼	102¾	102⅝	—⅝
		††Simmons C	63	6⅜	5⅞	6⅛	
		Simms Petrol	3	25⅞	25	25	—⅛
		Simonds Saw .30g	9	21	21	21	—⅛
		Skelly Oil 1e	35	19	17	17	—⅛
		Sloss Sheff ½g	110	91	91	91	—1
		Smith A O	110	94	94	94	—2
		Smith & Cor Ty	5	15	14½	14⅝	—⅛
		Snider Pack	51	11¼	11¼	11¼	—⅛
		Socony Vac ½g	296	11⅞	11¼	11⅜	—⅛
		So Am Gas pf 1.40g	54	2	2	2	
		So P R Sug pf 5	1	17¼	16¼	16½	—⅛
		So P R Sug pf 5	1	140½	138¾	140½	*3
		Southern Pacific	224	15⅜	14⅛	14⅛	—⅛
		Southern Ry	54	29⅛	28⅛	28⅜	—⅛
		Southern Ry pfd	151	28¼	25⅞	26	+⅛
		Sparks Withington	16	2	2	2	
		Spear & Co	1	6½	6½	6½	
		Spencer Kell .40g	3	19	18	19	—⅛
		Sperry Corp 1.60e	74	43¼	42¼	42½	—⅛
		Spicer Mfg ½g	37	26⅝	25½	25⅝	—⅛
		Spicer Mf pf A 3	†170	49½	48½	49½	+⅛
		Spiegel Inc .15g	93	13	11⅝	11¾	—1
		Spiegel pfd 4½	6	73	72	72	—½
		Square D Co .45g	25	29¾	28¼	28¾	—⅛
		Stand Brds .pf 4½	107	7⅞	6⅝	6⅝	—⅛
		Stand Brds pf 4½	5	106	105¾	105¾	—⅛
		Std Gas & El	80	3¼	2¾	2¾	—⅛
		St G & E $6 pf	174	8⅞	7½	7⅝	—⅛
		St G & E $7 pf pfd	155	20⅜	17¾	18⅝	—⅛
		Stand Oil Cal 1a	102	26⅜	25⅝	25⅝	—⅛
		Stand Oil Ind	106	25⅝	24¼	24½	—⅛
		Stand Oil N J 1a	159	42½	40¾	41	—⅛
		Starrett (L S) ½g	1	42½	40¾	41	—⅛
		Sterling Prod 3.80	23	79½	78¼	79	+⅜
		Stewart-Warn	29	9	8⅝	8⅝	—⅛
		Stokely Bros	13	5¼	4½	5	—⅛
		Studebaker Corp	260	13¼	12	12½	—⅛
		Sun Oil	401	73¾	71¾	73	+⅛
		Sun Oil pf 6	14	50	49	49	—1
		Sunshine Mng .80g	150	127½	125	125	—2½
		Superheater	42	10⅝	10	10¼	—⅛
		Superior Oil	14	26⅛	24¾	25⅛	—⅛
		Superior Steel	28	2¼	2¼	2¼	—⅛
		Suburban Gas 1.20	6	15½	15	15⅜	—⅛
		Swift & Co 1.20	37	25⅛	24⅜	25⅛	—⅛
		Swift Int	18	17⅜	17⅛	17⅜	—⅛
		Syming-Gould	17	27	26	27	—1
		Syming-Gould xw	11	4¾	4½	4½	
		Talcott (J) Inc 40g	2	5¾	5⅝	5⅝	—⅛
		Talco (J)pfc pf 2½g	†50	43	42½	42½	
		Tenn Corp	6	4½	4½	4½	
		Texas & Pac Ry	1	5¾	5¾	5¾	
		Texas Corp 2	198	37⅛	34⅝	35	—⅛
		Tex Gulf Pr .10g	12	4	3⅞	3⅞	—⅛
		Tex Gulf Sul 2	4	29⅜	28¾	29	
		Tex Pa C & O .40	5	7	7	7	—⅛
		Tex Pac L Trust	8	7⅝	7⅜	7⅜	—⅛
		Thatcher Mfg 1	3	20	18½	20	+1
		The Fair	4	4	4	4	
		The Fair pfd	†30	32	31	31	—2½
		Thermoid Co	98	4	3¾	4	
		Thermoid Co pf	†1190	27	22	25	+3
		Thompson Prod 1½g	16	25¼	24	24	—1
		Thompson Starrett	2	2	2	2	
		Tide W A O .65g	82	11½	10¾	10⅞	—⅛
		Tide W A O pfd 4½	3	92¼	90¾	90¾	—1¼
		Timken Det Axle	35	15¼	14	14¼	—⅛
		Timken R B 1½	17	47½	46	46	—⅜
		Transamerica ½	44	6	5¾	5¾	—⅛
		Trans & W Air	84	5¾	5½	5⅝	—⅛
		Tri Cont Corp	11	11⅜	10¾	10¾	—⅛
		Tri Cont pf 6	33	3¼	2⅞	2⅞	—⅛
		Truax Traer C	1	82	82	82	
		Twen CFF 1g	5	3¾	3½	3⅝	+⅛
		Twin City Rapid Tr	38	21¼	20⅞	20⅞	—⅛
		Twin City R T pf	†720	35¼	26¼	32¼	*6⅜
		Twin Coach	88	11½	10¼	10¼	—⅝
		Ulen & Co	2	2⅝	2½	2½	
		Underwood Ell 1g	7	50¾	50	50	—½
		Union Bag & P	56	8½	7⅝	7⅝	—⅜
		Un Carbide 1.40g	112	84⅝	81¼	82⅜	—⅛
		Un Oil Cal .80g	†90	117¼	116¼	117⅛	* ⅛
		Union Pacific	37	166	161	161	—5
		Union Pacific pf 4	14	90	87	89	
		United Air Lines	3	22½	21⅝	21⅝	—⅛
		Unit Aircraft ⅝g	198	13¾	11⅞	12⅛	—⅛
		United Bis ⅝g	149	39¾	37¼	37¼	—⅛
		United Carbon 3	6	18⅝	18	18¼	—⅛
		United Cor

LOANS AND DISCOUNTS FALL BACK $1,687,000

Turn After Four Weeks of Rising Figures — Demand Deposits Also Down.

Loans and discounts by St. Louis Clearing House Association member banks decreased $1,687,000 to $153,851,000 after touching new successive peaks for the year for four weeks.

Demand deposits decreased $9,262,000 in the week, while time deposits and bank deposits increased $27,000 and $4,985,000 respectively. The total of all deposits decreased $4,250,000. Bond and stock accounts dropped $1,875,000. Total resources decreased $2,589,000. Total lawful reserve decreased $4,500,000.

Clearings for the week totaled $86,400,000 compared with $80,100,000 the preceding week. The daily average debit to individual account last week was $22,700,000 compared with $20,100,000 the preceding week and $24,500,000 the corresponding week a year ago (five days).

Local money rates were as follows: Prime commercial paper, 1@1¼ per cent; customers' loans, 1½@5 per cent; collateral loans, 2@5¾ per cent; loans secured by warehouse receipts, 1¾@5½ per cent.

STEADY TO LOWER PRICES PAID IN CATTLE MARKET

EAST ST. LOUIS, Ill., Aug. 5 (U. S. Dept. Agr.).—Hogs, total receipts, 500; salable, 200; not enough on sale to make a market; compared with close last week, 250 lbs. up steady to 10c lower; 250 lbs. under, 15@25c lower; light lights and pigs, 25@50c lower; sows, 15@25c higher.

Cattle, total receipts, 250; salable, 50; calves, total receipts, 350; salable, 50; compared with close of last week: Native steers and butcher yearlings steady to 25c lower; Western steers, 25c lower; spots down 35c; cowstuff and vealers, 25c lower; bulls and replacement material steady; tops for week: Native steers, $10.15; 903-lb. yearlings, $9.75; 1309-lb. steers, $8.85; Western steers, $8.50; 923-lb. mixed yearlings, $10.25; 747-lb. heifers, $9.40; cows, $7.25; sausage bulls, $6.50; vealers, $9.75; replacement steers, $8.50; bulks for week: Native steers, $8@9.15; Western steers, $6.25@7.50; butcher yearlings, $7.50@9; cows, $5@6; canners and cutters, $3.50@4.75; replacement steers, $6.25@7.50.

Sheep, total receipts, 200; none salable; compared with close last week: Lambs steady to strong; sheep steady; top lambs for week to small killers, $9; bulk good and choice lambs, $7.75@8.75; with bulk to packers, $7.75@8.25; cull and common lambs, $4.50@5.50; good shorn Texas wethers, $6.50@7; aged wethers, $4.50; slaughter ewes mostly $2@3.

Horses and Mules.

NATIONAL STOCKYARDS, Ill., Aug. 5.—There was no special sale of horses and mules the past week and the market was quiet. For the coming week, however, a large run is expected.

A buyer from North Carolina and one from Virginia will be in the market for good blocky mares and fillies and there will also be an outlet to the South for light material. Operators from Tennessee, Alabama and Mississippi will be on hand for colt mules.

There are also orders on the market for horse mules, good bone, 14.1 to 15 hands. One class of medium mules, 14.1 to 14.3, three-year-olds and over and one class of extra good thick made chunks, 14.3 to 15 hands, five to eight years old.

The sale starts Monday morning at 9 o'clock and on Tuesday morning 50 head of riding horses and 30 head of saddles and bridles will be sold for a riding stable.

*NATIVE HORSE QUOTATIONS.

Good to choice draft $115@140; medium to good draft $90@115; good to choice chunks $90@110; smooth mouth chunks $65@90; large farm mares $110@135; medium farm mares $90@110; fillies, yearlings and weanlings, small, common, $30@50, good size $60@85; extra size and quality $110@130; (horse colts sell for considerably less than fillies); good Southern mares $75@100; small Southern mares $40@60; small, cheap horses $30@50.

*MULE QUOTATIONS.

Farm mules, 15.2 to 16 hands, $110@140; colt mules, mares, with size and quality, $125@150; colt mules, small, $60@85; draft mules $150@175; mine mules, 14.1 to 15.2 hands, $120@160; choice cotton mules, 14.3 to 15.2 hands, $160@200; small, green mules, over 3 years old, $50@85.

*Quotations are for average animals and do not cover those of outstanding quality or the very cheapest grade.

MISSISSIPPI VALLEY STOCKYARDS.

Mississippi Valley Stockyards at St. Louis officially reports the market as follows:

CATTLE—For the week steers 15@25c lower mostly, with some good lightweight material steady. Most good and choice steers ranged $8.25@9.25, small lots above that figure. Medium kinds $7.50@8.50, with some common and grassy steers $6@7.25; butcher yearlings steady to 25c lower. Bulk good and choice mixed yearlings and heifers, $8.50@9.50; medium, $7.50@8.25, with plain grassy yearlings $6@7.25. Cows weak to 25c lower. Bulk beef cows, $5@6; canners and cutters, $3.50@4.75. Bulls unchanged; top sausage bulls, $6.50. Closing top on steers, $9.50, 25c lower.

HOGS—For the Friday to Friday period weights 170 to 230 lbs. 15c to 25c lower, heavier hogs steady to 10c off. Light lights and pigs, 40@50c lower. Tops for the week ranged from $6.40 Friday to $6.60 Wednesday. Sows 15@20c higher, bulking Friday $3.85@5.15.

SHEEP—Market steady; top lambs for the week, $9, paid by shippers and small killers. Bulk of the choice native lambs to these interests, $8.50@8.75. Most lambs sol dto the larger buyers, $7.75@8.25; throwouts, $4.50@6. Sheep steady, slaughter ewes, $2@2.75.

LIVESTOCK ELSEWHERE

CHICAGO, Aug. 5 (U. S. D. A.)—Salable hogs, 200; total, 1700; strictly a nominal market on good to choice hogs, undertone steady to weak, quotable top, $6.60; shippers took none; holdover, 300; compared with a week ago good and choice 160-240-lb. hogs 35@40c lower; 240-300 pounds, 25@35c off; heavier butchers, 10@20c lower; light and medium weight packing sows, 10@20c down; heavy sows steady to 10c lower.

Salable cattle, 100; salable calves, 100; compared Friday last week: Medium weight and heavy fed steers weak to 25c lower; all fed yearlings strong, instances 10@15c higher; common and medium grassy and shortfed steers and heifers 25c lower, such kinds very uneven, instances 50c down; but largely fed steer run, big proportion grading good to choice; stock cattle steady to 25c lower, both replacement cattle and stock calves and grassy slaughter cattle closing very dull at declines; heifers steady but grassy heifers, cows and bulls 25@50c lower; vealers strong, extreme top prime 1378-lb. steers, $10.80; practical top, $10.25, paid for strictly choice yearlings; mixed yearlings, $10.10; heifers, $9.85; most grassy and shortfed steers, $6.50@8.25; on both killer and stocker account; cutter cows closed at $4.85 down; canners at $4.25 down, and sausage bulls at $6.75 down to $5.25.

Salable sheep, none; total 5000; late Friday: Generally steady; top native spring lambs, $8.90; bulk, $8.50@8.75; choice 91-lb. yearlings, $8.10; good 88-lb. offerings, $7.25; slaughter ewes, $2.50@3.50. Compared Friday last week: Spring lambs and yearlings weak to 25c lower, sheep steady; week's practical top native spring lambs, $9; bulk $8.50@8.90; top Westerns, $8.90, bulk $8.60@8.90, with medium 76-lb. offerings at $8.25; extreme top slaughter yearlings, $8.40; others $7.85 downward, bulk $7.25@7.50; native slaughter ewes, $2.50@3.50, mostly, few $3.60; feeding lambs, $7.65@8.25; bulk $7.75@8.15.

INDIANAPOLIS, Ind., Aug. 5 (U. S. D. A.).—Hogs, 1000; holdovers 120; steady; top $6.60 on 210-220 lbs; few sows, $4.15@5.25; 160-250 lbs, $6.35@6.60; 250-300 lbs, $5.75@6.25; 300-400 lbs, $5.10@5.50; 100-160 lbs, $5.25@5.85.

Cattle, 75; calves, 25; nominally steady; compared with close last week: Choice steers and yearlings steady; others 25c lower; heifers weak to 25c lower; cows 15c higher; bulls 25c lower; vealers 50c lower; week's steer top, $10.10; bulk $8.25@9.50; closing top vealers, $9.50.

Sheep, 25; nominally steady; compared with close last week: Fat lambs strong; week's bulk good and choice $8@9; top, $9.25; sheep steady; bulk, $2@3; top, $3.50.

Chicago Stock Market

CHICAGO, Aug. 5 (AP).—Following is a complete list of closing prices on the Chicago Stock Exchange today:

Security.	Close.	Security.	Close.
Abb L 1.60a	64⅜	K-R T & L	8
Aetna BB 1	8⅛	KUJ cm pf	3½
AmPS pf1½k	90		43½
Am T&T 9	167⅞	Ker OA .35	3¼
Armour & Co	4	Leath & Co	3⅛
AtheyTW ¼g	3¼	L P pf 3½	27
Belmont R .60	6	Marsh Field	14⅛
Bendix A ½g	24⅞	McCord R A	5½
Berghoff Br 1	10	Mid W Corp	⅛
Bruce E L	10	Mid U Tpc pf	7¼
Butler Br .15g	7½	Montg W 1g	52¼
CenIPS pf 3k	75	Mon C pf3½	43½
Gen Ill Sec	⅜	Nat B pf2.20	36
Cen & S W Ut	1⅝	Nob-Spa .80	27½
do 6% pf	67		
Chi Corp	1½	Penn RR ½e	17⅞
Chrys C 2½g	80⅝	P G L&CCg	39
Com Ed 1.20g	31⅛	Potter Co	⅝
Crane Co	21⅝	Sears Roe 3	78½
Dodge Mfg	9¼	Spieg I .35g	11⅝
El Household	3½	Std Dredg	⅛
Gen Mot 1½g	48	Std O Ind 1	24⅝
GdyrT&R ¾g	27⅞	Sterling Brew	2¾
Goss HW 3g	11½	Sw&Co1.20	17⅞
GtLDredge 1a	25⅛	Un C 1.40g	82⅜
Hall Print	15⅝	Walgr 1.60	22⅛
Hcud H B ¼g	12⅜	West Un Tel	26⅞
Hupp Motor	1	Zenith Rad 1g	19¼
Ill Cent RR	12⅜	BONDS.	
Inland S 1½g	78⅛		
Jar(WE) ¼g	13⅜	CE db3½ 58	123

Symbols: ††Ex-dividend. **Ex-rights. fPayable in stock. gDeclared or paid so far this year. hCash or stock. kAccumulated dividends paid or declared this year. aAlso extra or extras. bShares payable in stock. ePaid last year.

UNITS' QUOTATIONS

NEW YORK, Aug. 5.—The following units quotations are furnished in Investment Bankers Conference, Inc., which states they do not necessarily reflect actual transactions or firm bids, but should indicate approximate bid prices, and unless otherwise indicated, are as quoted by the sponsors or issuers.

AdmFd2dInc	11.63	Group Sec Stl	5.35
Affil F Inc	3.39	Group Sec Tob	5.20
AmBusShrs	3.10	Incorp Inv	15.84
BroadStInv	24.41	Keyst'C'B 1"	27.36
Bullock Fd	13.00	do B 2	22.30
Can Inv Fd	3.85	do B 3	14.48
CenturyShTr	24.09	do K 1	14.58
Corporate Tr	2.41	do K 2	10.13
do A A	2.31	do S 2	14.05
do AA mod	2.74	do S 3	10.65
do Acc Ser	2.31	do S 4	3.94
do Acc Mod	2.74	Md Fund	4.58
Cum Tr Sh	4.72	Mass Inv Tr	20.65
DiversifiedTrC	3.70	Mutual Inv	10.60
do D	5.75	Nation WideS	3.60
Dividend Sh	1.19	N Eng Fund	12.25
Fund Inv Inc	16.94	NATrSh 1953	2.35
Gen Inv Tr	4.87	do 1955	2.80
Group Sec Ag	5.23	do 1956	2.75
Group S Auto	4.64	do 1958	2.37
Group S Av	7.27	QuarterlyIncSh	8.83
Group S Bldg	6.20	Rep Tr Shrs	9.95
Group S Chem	6.47	*StateStPrv	77.25
Group S Food	4.55	SupervisedSh	9.94
GroupS InvSh	3.33	TrusteedAmBB	.57
Group S Merch	5.46	USEI&P A	16.125
Group S Min	6.37	do B	2.35
Group S Pet	4.16	do voting	1.00
GropS RR Eq	3.71	WellingtonFd	13.50

*Quotations not furnished by sponsor or issuer; all others are obtained by I. B. C., from those sources.

VEGETABLES

ST. LOUIS PRODUCE MARKET, Aug. 5.—Reported by the "St. Louis Daily Market Reporter":

NEW POTATOES—100-lb sacks Oregon, l. white, $2.15; Calif., $1.80; Ida. tri., $1.50@1.75; r. burbanks, $2@2.10; Nebr. tri., $1.35@1.40; cob., $1.20@1.25; Kan. tri., 90c@$1; Mo. cob., 85c@$1; nearby cob., $1@1.15; bu boxes 35 lbs net, 40@55c; loads, net to growers, per cwt, 70@90c.

OLD POTATOES—100-lb sacks, Ida. russets, $1.85@2; Minn. Kathdins, $1.85@2; Green Mt., $1.85@2.

BEANS—Home-grown bu r. strg., $1@1.50; pole, 90c@$1.50; wax, 90c@$1; Colo. r. strg., $1@1.40; N. Y. r. string, $1@2; bountiful, $1.25@1.40.

BUTTER BEANS—Home-grown, pecks (shelled), $1.50@1.75.

BEETS—Home-grown, 10@15c dozen.

CABBAGE—Home-grown bu, 25@50c; Iowa 50-lb, 50@85c; Ill. 50-lbs, 75@85c; red 40 lbs, 90c; Wis. 50 lbs. 80@85c.

CARROTS—Cal. crates, $2@2.35; Colo. $2; Ohio 1½s, 40c; home-grown, 5@10c doz.

CAULIFLOWER—Colo. crt $1.25@1.75; Wash., $1.65.

CELERY — Mich., 15@40c doz.; hearts, 75@90c box.

CORN—Home-grown, 4@5c doz.

CUCUMBERS—Ill. bu, 50@75c; home-grown, 15@35c; dill, 40@50c; pickles, 60c@$1; mustard, 25c.

EGGPLANT—Home-grown, bu 15@35c.

ENDIVE—Ohio 24 qts., 50@65c.

GARLIC—Cal., 50 lbs., $2.50.

GREEN ONIONS — Home-grown, 15c doz; Colo. 10s, $2@2.25; Ohio, 20c doz.

GUMBO—Home-grown peck, 25@35c.

KOHLRABI—Home-grown, 30c doz.

KALE—Home-grown, bu, 25c.

LETTUCE — Cal., 4s-5s, $2.25@2.65; Colo. 5s, $2.25@2.50; Wis. leaf, bu, 25c; home-grown, leaf, bu 15@20c.

MUSHROOMS—Ill. 1-lb cartons and qts. 25c. Receipts, 100 lbs.

MUSTARD GREENS—Home-grown, 5@15c bu.

ONIONS — 50-lb sacks, Texas white, $1@1.15; Valencias, 90@95c; Wis. yellow, 80c; Wash. yellow, $1; Ok. white, $1.15@1.25; Valencias, 85c; Iowa yellow, 75@80c; nearby yellow, 50@60c; white, 60c; pinks, 50c; home-grown box, yellow, 60@75c; red 40c, white 50c.

PARSLEY — Home-grown, doz, 12½c; Ohio, 12s, 25c.

PEAS — Cal. tel bu, $1.25@1.60; Utah, $1.35; Cal. $1.50@1.60; home-grown, bu crowd, 75@90c; b eye, 90c.

PEPPERS—Home-grown r kings bu, 15@35c; w beat, 25@40c; wonders, 40@50c; Bulgar, 25@35c; finger peppers, red, pecks, 50@75c; green, 35c.

RADISHES—Wis. c red doz., 30c; Ohio 2s, 50c; home-grown 3s, 40c; white doz., 10c.

SALSIFY—Home-grown 25@35c doz.

SPINACH—Home-grown bu New Zealand, 20@25c; Colo. curly ½ crate, $1.35; Wis. ½ bu, blooms, 60@65c.

SQUASH—Home-grown, white, 10@25c; zuccine, 10@¾40c; acorn, 40@50c; hubbard, 40c.

SWEET POTATOES — La. crt. P. Rico, $2; Ala. triumphs, bu, $1.50; Tenn. n. hall $1.50@1.60.

TOMATOES—Home-grown bu, 35@60c.

TURNIPS—Home-grown, doz., 30@35c.

TURNIP TOPS—Home-grown, bu 20c.

BUTTER AND CHEESE

Butter, cheese and other commodity quotations on the St. Louis market as reported by the "St. Louis Daily Market Reporter" follow:

BUTTER—White milk, extras, 92 score, 23½c; standards, 90 score, 23c; firsts, 21@½c; seconds, 18½@20½c; country rolls, 21c.

BUTTERFAT—16@18c per lb, according to quality.

CHEESE—Jobbing way, per lb: Northern twins and cheddars, 14½c; singles, 15c; longhorns, 15c; daisies, 15c; prints, 15¼c; brick, 15¼c; Missouri and nearby at 1@½c per lb less.

FROGS—Per doz: Jumbo, $2.75; mediums, $2.25; small, $1.75; baby, $1.

VEALS—Produce Row: Strictly choice, $9.50; fair to good, $8@9; common to medium, $6@7; rough and underfed, $4@5.

LAMBS—Produce Row: Spring, good $7.50@8.50; medium to fair 6@7; throwouts $4@5; fat sheep, $2@2.50; bulk lambs discounted $1 per 100 lbs.

COUNTRY PRODUCE.

FIELD SEEDS—Per 100 lbs.: Timothy, $2.50@3; red top, $7.50@8.50; clover—alsike, $8@12.50; red, $8@13.50.

SOYBEANS—No. 2 yellow, 70c per bu.

STOCK PEAS—Mixed, $1.15@1.25 per bu.

POPCORN—Shelled nearby South American yellow giant, 2½@3c; and Jap white rice, 2¼c per lb. Nearby cob at 80c per bu; choice lots higher. Dirty, chaffy stock less. Poor popping qualities worthless.

BEANS AND PEAS—In jobbing way, per 100 lbs.: Michigan hand-picked white beans, $3.45; Great Northern, $3.90; California Lima beans, $6; baby do, $4.50; pinto beans, $5; black-eye peas, $5; whole green, $3.75; lentils, $6; Idaho reds, $4; pink, $4.50; yellow split peas, $5.75; green split, $4.

COUNTRY SORGHUM — Nearby, 50@55c per gallon.

BEESWAX—Quote at 19c per lb.

GREASE—White, 4c; brown, 3c per lb.

TALLOW—Per lb.: No. 1, 4c; No. 2, 3c, and cake, 4½c.

HONEY—Per lb.: Sweet white clover 8c; light amber, 7c; dark 5@6c; comb honey, 24-lb comb cartons, $2.73@3.

Auto News And Notes

AN EMERGENCY CREDIT plan for the benefit of motorists away from home is being offered to time payment customers of the Universal Credit Co. Under it, emergency credit certificates are issued to Universal Credit time payment customers, entitling the holders to credit for payment of the cost of emergency car repairs or for the purchase of replacement tires, accessories or other emergency needs from Ford, Mercury and Lincoln-Zephyr dealers. Ernest Kanzler, president of the Universal Credit Co., said the plan had been developed to meet a definite need. When a motorist presents his credit certificate when ordering necessary repairs or replacements, the dealer immediately obtains authorization from the nearest Universal Credit office and gets payment from that office. The customer may then repay Universal Credit over a normal period.

A DODGE DIESEL TRUCK run on which four men lived and slept in a three-ton model all the way from New York to California and return, making the round trip of 6378 miles in seven days, 18 hours and 33 minutes, has just been completed. Oscar M. Raes, Chrysler Corporation truck experimental engineer, made the trip with three drivers, leaving New York at 3:17 a. m. one Thursday and getting back at 9:50 p. m. the following Thursday. The four men drove in shifts, and slept in bunks in the truck's interior. Tom V. Moss, director of truck sales for the Dodge Division of Chrysler Corporation, pointed out that the truck run was made in time differing little from that made by modern transcontinental passenger trains. The Diesel-powered truck, he said, was of regular assembly line production and the fuel cost for the cross-country round trip was less than a cent a mile.

STORRS J. CASE has been appointed merchandising manager for the De Soto division of Chrysler Corporation, Case, who has had 10 years' continuous experience in planning and directing successful automotive sales plans, will have active charge of all De Soto's merchandising activities, including one of the most ambitious promotion programs in the company's history.

THE PACKARD MOTOR CAR Co. will be the first factory out with the new 1940 models. It will hold an announcement and driveaway meeting for distributers, dealers and salesmen at Detroit tomorrow, Tuesday and Wednesday. Tomorrow, the distributers will meet with Packard executives. Tuesday, a full line of the 1940 cars will be shown at the Packard proving ground. Officers of the Berry Motor Car Co., the distributer in St. Louis, and its dealers will leave tomorrow night in special cars on a Wabash train. They plan to drive away 100 of the new cars from the factory and to have them in St. Louis for display and demonstration by the end of the week. One of the new models is a Super Eight described as the most powerful and speedy stock car yet produced by any company.

EMPLOYES OF the Mendenhall Motor Co. and their families and friends held an all-day picnic at the Ganahl Dairy Farms last Sunday, more than 75 automobiles taking part in a parade from the company's headquarters to the grounds.

HUNTER AND Leroy Moody, who broke the light plane endurance record of 218 hours on Wednesday at Springfield, Ill., and continued in the hope of breaking the heavy plane record of 653 hours, use Penzoil S. A. E. 30 motor oil in their plane, according to A. Bergman, sales manager for the R. J. Brown Co., distributer. Bergman noted that Pennzoil also is used in the engines of United Mainliners and said that the U. S. Department of Commerce has extended the time between overhauls of United engines from 400 to 600 hours.

A SALES MEETING and banquet held Thursday at the De Soto Hotel by the Koochook Co., distributer of automotive replacement parts, and attended by 50 dealers and sales representatives, was devoted largely to consideration of the danger to car drivers of carbon monoxide. Talks were made by William Hudgins, president, and William Jarger, secretary and treasurer of the firm; Forest Wells, district manager for the Walker Manufacturing Co., Racine, Wis., which recently delivered a full carload of mufflers to the Koochook Co.; C. P. Ayes of the Shell Petroleum Corporation and Henry Hall, sales promotion manager for the Walker company. Hall, discussing dangers from carbon monoxide to which drivers of automobiles are exposed, went in detail into a book on this hazard published recently by the Federal Bureau of Investigation, and pointed out especially the menace of defective mufflers.

THE J. & R. AUTO SUPPLY, 5920 Easton avenue, and the chain of 50 J. & R. stores throughout the country have been appointed distributers of the Cushman Auto Glide and the Moto-Scoot. Charles La Rica, manager for the J. & R. concern, says that the two lines of motorized scooters come in several models and are coming into use for commercial purposes as well as for pleasure.

FEATHERS.

Per pound: Dry and full-grown: Geese—Prime white, live, 53c; stained, 43c; prime gray, 43c. Duck—White, 33c; stained, 28c; colored, 28c; mixed quills (tail, wing and pointers), 2c. Chicken—Prime, dry picked body, white, 3c; colored, 2c; green or damp, 1c—musty not wanted. Chicken and turkey—Mixed body, 2c. Turkey—Body, white, full fleece, dry, 10c; do green, 5c; body, colored, full fleece, dry, 2c; green do, 1c. Tare, 10 per cent on small bags and 3 per cent on large.

Grave Warning of Peril In Continued 'Pump-Priming'

Continued From Page One.

the last year has produced no common pattern beyond that of planning.

"Economic planning is a term of many meanings," the Year Book points out. "In its widest sense it implies concerted economic action, normally under the aegis of the State, to attain a certain end; as distinct from permitting the profit motive and the operation of the market to work out freely within the established framework of a country. The methods used and, still more, the objects aimed at, vary greatly. Among the principal motives for State intervention during the past year, four are outstanding: more efficient organization of the economic system; special assistance to certain sections of the community; improvement of the national economic equipment, and preparation for war. These different objectives are much intermingled and seldom, if ever, clear cut."

Russia Complete Example.

Russia continues to provide the only example of complete economic planning. Its total 1938 production was valued at 100,375,000,000 rubles, compared with 90,166,000,000 in 1937. The third five-year plan calls for an annual increase of 14 per cent.

Although not going so far as Russia, other countries are carrying through industrial plans of one kind or another. Germany's four-year plan has national self-sufficiency and military strength as its objectives. The French Reynaud (three-year) plan hopes to make production remunerative. Poland recently announced a 15-year program for the economic and social development of the country. Brazil, Bulgaria, Hungary, Norway, Turkey and Venezuela also have embarked on such plans—most of them to run three to five years with state-aided industrialization and public works as the outstanding features.

Another form of planning, the American way, is that designed to prevent or attenuate depression. Its characteristics are planned public works and a monetary policy designed to support demand when it is most needed by business. Besides the United States, Sweden, Finland, Denmark, Switzerland, the Argentine, New Zealand and the Australian states of Queensland and Victoria have experimented to some extent in this field. New Zealand has decreed public works even in relatively prosperous times on the ground that work should be provided just as long as there are any unemployed at all in the commonwealth.

Crops and Prices.

Bumper crops and depressed prices focussed much attention on agricultural planning in 1938, especially in the United States and the Argentine. This is still in its formative stage, the Year Book points out, with most of the emphasis on methods of restricting production or, at least, the quantities offered for sale. More recently attention has been given to the stimulation of consumption—in the United States by the "two-price" system of distributing surplus commodities to the needy.

It was almost inevitable that domestic planning should be extended to the field of international trade. Here two diametrically opposed systems, symbolized by those of the United States and Germany, have crystalized. Secretary Hull's reciprocal trade treaties have made for freer trade with markets available to all co-operating countries, while the German policy is characterized by the extension of political and economic control over neighboring countries, as exemplified by the 1939 treaty with Rumania, and the use of disguised subsidies to meet international competition. Because Germany's mass barter method and the consequent organization of cartels permits an industry to act on the world markets as a single unit, some possibility of its imitation is seen.

How the World Fares.

How the various world Powers fared under their plans during 1938 may be briefly summarized from the Year Book accounts:

United States: World production, after moving about five points higher than the 100 per cent normal figure (1929) early in 1937, dropped to about 90 early in 1938 as a direct result of the American recession. The sag was checked by governmental action in various countries and the world level was brought up to 100 at the close of the year. Direct reflation was used in the United States after milder measures, such as cheap money, failed. Deficit spending affected business psychology so that the upturn in production came well before the actual influence of increased expenditures.

United Kingdom: The business decline was less marked than in the United States, if more deep-seated. Measures taken against it were similar to those of the United States, if different in appearance. Financing rearmament by generous Government loans (380 million pounds against 132 million in 1937) was the chief instrument of reflation. Governmental revenue was only 250 million pounds against 274 million a year earlier.

Germany: A high level of business activity was maintained by Government investment in armaments and the self-sufficiency program. Over 50 per cent of the national income was appropriated by the state. Enormous expenditures were made possible by what was in effect the large scale issue of new money and rigid control of prices, wages and profits.

France: Measures taken late in 1938 resulted in a considerable repatriation of capital and a rise in industrial production although the country has not yet recovered from the 1929 world depression.

Japan: Between 30 and 40 per cent of the national income is being used for war purposes. Production of the machine and steel industries has increased, but against this there was a decline in the output of consumers' goods.

Italy: Industrial production remained more or less unchanged because of the support of Government orders for war materials. Taxation has become increasingly heavy, recourse being had to a series of capital levies.

Poland: One of the few countries that was not affected by the American recession. After years of deflation, it now has a reflationary program. Industrial activity increased because of Government spending to add to the country's industrial equipment and defenses.

FRUITS

ST. LOUIS PRODUCE MARKET, Aug. 5.—Reported by the "St. Louis Daily Market Reporter":

NEW APPLES—Mo.-Ill. bu welthy, 25@60c; pippen, 50@60c; gravenstein, 60c; home-grown welthy, etc., 15@25c.

CRABAPPLES—Ill., bu, $1.

AVOCADOS—Cal. lugs, $1.25@1.75; Fla., $1

BANANAS—4@4¼c lb., cut 1¼c more.

CANTALOUPES—Mo., bu, 40@50c; Chesterfield, 12½@50c; Ill., box, 20@50c; home-grown, 10@35c.

HONEYDEWS—Cal. crt., $2; Ariz., $2@1.75.

PERSIAN MELONS—Cal. crt., $2.25.

WATERMELONS—Per cwt., Ark., watson, $1; C. queen, each 13@17c; Mo. C. queen, $1; Ok., watsons, $1.60; Texas b. diamond, $1.50.

BLUEBERRIES—Fla., 16 qts., $2.50; Mich., 16@18c pt.

GRAPES—Home-grown, pecks, 25@35c; jelly stock, let. box, 40c.

PEACHES—Ark. bu, 50c@$1.75; Tex., $1.40@1.50; Mo. $1.25@1.50; Ky. $1.40@1.50; Ill., 80c@$1.65; home-grown, bu., 40@75c.

PLUMS—Home-grown, pecks, 40c; Ill. bu, $1.25@1.40; Mo., $1.40.

LIMES—Fla., bu, $2@2.50; ¼ box Persian, 30c@$1.

FIGS—Cal. white, 90c@$1 crt.

PINEAPPLES—Mex., $1.25@1.50 doz.

PRODUCE ELSEWHERE

NEW YORK, Aug. 5.—Butter, 863,428, quiet. Creamery, higher than extra 24½@25¼; extra (92 score), 24¼; firsts (88-91) 22¼@23¾; seconds (84-87) 20¼@21¼.

Cheese 232,488, steady. Prices unchanged.

Eggs, 19,343; quiet. Mixed colors: Fancy to extra fancy, 19@23¼; standards 18½; firsts 16¼; seconds 15@15¾; mediums 15¼; dirties No. 1, 14¾; average checks 13¾. Whites: Resale of premium marks 27½@30. Nearby and midwestern, premium marks 24½@27; exchange special 24; exchange standards 21½@22; resale of nearby heavier mediums 23½@28; nearby and midwestern, exchange mediums 23; Pacific Coast, jumbo and premiums 30@31½; specials 28@29½; standards 26@26½; mediums 25@25½. Browns: Nearby, extra fancy 23½@29; nearby and midwestern, exchange special 22½@23; exchange standards 21@21½. Nearby, mediums 20. Duck eggs: Nearby 16@20.

Dressed poultry irregular. Fresh and frozen prices unchanged. Live poultry, by freight and express, nominal; no sales.

CHICAGO, Aug. 5.—Butter 1,082,372; eggs 11,226; no prices available.

KANSAS CITY, Mo., Aug. 5.—Hens, 8½@10c; springs, 10@13c; broilers, 10@12c. Other produce and poultry unchanged.

Chicago Provisions.

CHICAGO, Aug. 5.—Provision market range and close:

LARD.	High.	Low.	Close.
September	$5.57	$5.55	$5.55
October	5.60	5.60	5.60
December	5.77	5.72	5.72
January	5.82	5.80	5.80
BELLIES.			
September	....	....	5.25

Cash: Lard, tierces, $5.62; loose, $5.17. Bellies, $5.37.

EGG MARKET

No session of the St. Louis Butter, Egg and Poultry Exchange is held on Saturday.

BORAH SAYS HE PLANS TO TALK TO PUBLIC ON FOREIGN AFFAIRS

Senator Who Hints He Will Take Neutrality Issue to Nation Indicates Series of Speeches.

WASHINGTON, Aug. 5 (AP).—Senator Borah (Rep.), Idaho, who joined others, in blocking President Roosevelt's attempt to revise neutrality laws, and who has indicated this issue will be carried to the public, disclosed today he planned some speeches soon on foreign affairs.

He announced his plan when Senator Guffey (Dem.), Pennsylvania, Administration supporter, said in the Senate he would "make two political speeches on Aug. 11 and 19" and asked for unanimous consent that these be printed in the Congressional Record.

Borah asserted this would set "a very extraordinary precedent," and added, "I am planning a line of speeches in connection with foreign affairs and I think I should like to have them in the record."

Finally, Guffey withdrew his request, saying he had no intention of establishing a precedent.

CONGRESSMAN DENIES CHARGE AGAINST H O L C OFFICIALS

McCormack of Massachusetts Says He Has Profound Respect for Fahey and LeHand.

WASHINGTON, Aug. 5 (AP).—Recent charges by Representative Church (Rep.), Illinois, that Chairman Fahey of the HOLC and Dan Le Hand, Massachusetts State manager of the corporation, handled their jobs on a political basis were sharply denied today by Representative McCormack (Dem.), Massachusetts in the dying hours of the session.

Church, earlier in the week, accused Fahey of spending more time out of his office than in it and said LeHand, brother of Marguerite LeHand, personal secretary to President Roosevelt, "allowed property to be appraised on a basis of the vote value rather than on a basis of real estate values."

McCormack told the House there was no foundation for that statement and declared LeHand conducted his office in a very fair and efficient manner. He said he had "profound respect" for both Fahey and LeHand.

ADDITIONAL SPORT NEWS



Now Is the Time.

So far, yet not so far, describes the coming hunting season. Nimrods are moving about uneasily as the final blasts of hot weather do everything possible to keep their minds from firearms and stalking. But now is the time to plan those fall hunting trips.

Too many hunters lapse into a coma at this time of the year and when the time comes for shooting find themselves without a happy hunting grounds. Right now the wheat has been threshed and taken to the elevators, the hay has been mowed and farmers are feeling rather receptive.

By visiting those lands you have often seen and hoped to shoot over it is easy to determine the ownership and then talk to the farmers. Most of them will be very happy to co-operate, providing you promise to be careful of their property and not leave the gates open. Don't wait until opening day and expect to make any kind of a deal with them, because there will only be 40 or 50 candidates trying for the same thing.

* * *

Chuck Days.

For those who like good target practice mixed with a little wild game nothing is better than woodchuck shooting. Here again the farmers will be very co-operative, as they list the elusive chucks as vermin.

In the flats of Illinois and the northwestern and central parts of Missouri woodchucks are fairly plentiful; nothing, of course, to the numbers which prove so hazardous to Western farmers, but plenty for target work.

The chuck is one of the toughest of wild creatures. Quick, cagey and full of fight, he will battle anything that gets between him and his home in the ground. Whenever possible he quickly retreats to his hole in this way, despite the bombardment annually showered on him by sharpshooters, his family is on the increase.

Because of his wariness, marksmen rarely get a close shot, but must rely upon a high-powered rifle with a good telescope and a flat trajectory. Not only do these animals afford excellent target practice but also good practice in stalking.

Coon Hunters at Westlake.

F. A. Stanley, secretary of the St. Charles County Coon Hunters' Association, and superintendent of the Hunting Dog Exhibition to be held at Westlake Park in conjunction with the County Fair, Aug. 19, predicts a new high in coon hunting exhibitions.

Besides the drag hunts and bench shows, Stanley informs us that Sylvester Matties, president of the St. Charles group and Frank C. Scheible of the Jefferson County Coon Hunters will lead their respective bands to the St. Louis County Fair en masse. Furthermore, all sportsmen in these two groups will bedeck themselves in their new uniforms for the occasion.

Among the outstanding dogs to be on exhibition include the celebrated "Major Bowes," owned by Owen Turnbull of Troy, Mo., who has won more than 50 blue ribbons. A litter mate of "Bugle Ann,' canine heroine of the movie by the same name, will also be exhibited. Both are fox hounds of the first water.

* * *

Last week in this column Mr. A. H. Allison of St. Louis County was referred to as an officer of the St. Louis County Coon Hunters. Mr. Allison quickly called the writer's attention to the fact that he was a "fox hunter" and not a "coon hunter." Perhaps apologies would be in order, Mr. Allison, but remembering the coon hunters it had best be said that both are fine organizations and it would be quite an honor to be an officer of either.

* * *

St. Louisans on the Gulf.

R. L. Jordan and Robert Black, both of St. Louis County, have been doing some successful deep sea fishing if we are to believe the press releases from Sea Island, Ga. While fishing in the Gulf off the coast of Cumberland Island the pair took numerous amberjack, bonito, barracuda and dolphin.

Major League Averages

National League.

(Includes Games of Aug. 3.)

TEAM BATTING.

	AB.	R.	H.	2B.	3B.	HR.	Pct.
St. Louis	3235	448	932	203	35	55	.288
Pittsburgh	3138	418	880	158	39	36	.280
Cincinnati	3196	474	883	158	34	67	.276
Phila'phia	3109	362	855	146	24

RT NEWS

Pitching Records

NATIONAL LEAGUE.

	W.	L.	IP.	H.	R.	BB.	SO.
Brown, N. Y.	3	0	28	37	20	14	13
Lynn, N. Y.	1	0	25	20	10	10	
R. Davis, Cin	1	0	25	34	20	9	4
R. Dean, Chi	5	1	71	65	25	12	15
Walters, Cin	18	6	197	156	52	54	62
H'ch'son, Brk	3	1	58	60	39	36	23
Sunkel, Cards	3	1	48	36	17	34	24
W'inger, Cin	14	5	178	181	70	15	71
Wyatt, Brk.	8	3	109	88	34	39	39
Fette, Bos	10	4	112	84	38	46	29
Ch'son, Cin	5	2	68	59	26	29	20
Gumbert, NY	12	6	157	171	57	52	47
Syl. J'n, Phi	6	3	60	61	26	7	15
J. B'man, Pit	9	5	116	128	63	29	30
Cooper, Card	7	4	122	122	52	52	70
Grissom, Cin	7	4	100	96	50	42	34
Wa'ke, Card	10	6	131	119	56	31	43
L. M're, Cin	10	6	130	118	52	73	24
Russel, Chi	3	2	55	60	22	14	20
French, Chi.	7	5	102	112	49	35	49
Rosedel, Bos.	11	8	148	137	56	50	52
Swift, Pitt	4	3	85	93	35	19	31
Lanning, Bos.	4	3	77	74	36	34	18
Davis, Cards	14	11	163	177	82	33	48
Bow'n, Cards	5	4	98	83	37	41	30
Hamlin, Brk	13	9	165	158	81	38	46
Lee, Chi.	12	10	178	200	86	57	48
McGee, Card	6	5	80	93	46	40	32
Fas'u, Ph-Ch	8	7	159	165	71	48	51
Klinger, Pitt	10	10	155	164	71	52	53
Tobin, Pitt.	8	8	128	172	75	25	38
L'rman, NY.	8	8	120	118	49	18	43
Sewell, Pitt	7	7	118	121	66	43	47
Casey, Brk.	6	6	117	129	41	33	40
M. Br'n Pit	6	6	117	137	42	32	34
Pressnell, Bk	5	5	90	93	41	22	24
Tamulis, Brk.	4	4	103	106	54	32	37
Wh'hill, Chi.	4	4	68	73	36	35	17
Bauers, Pitts.	2	2	35	25	16	21	16
Sullivan, Bos.	2	2	31	38	23	16	10
Sch'cher, NY.	6	7	124	132	75	61	70
Bigbe- Chi.							
Phil.	6	7	117	116	73	74	50
Root, Chi.	4	5	95	114	52	18	30
Mungo, Brk.	4	5	77	70	36	33	35
Hubbell, NY	4	5	73	75	27	13	29
Weiland, Cds	6	8	88	91	44	19	23
Salvo, N. Y.	4	6	100	107	59	53	37
Page, Chi.	4	6	84	104	46	22	23
Harrell, Chi.-							
Phil.	2	3	49	61	37	35	18
MacF'n, Bos.	7	11	140	146	65	41	50
Vand'er, Cin.	5	8	118	106	58	84	90
Melton, N.Y.	6	10	118	119	56	45	42
Lillard, Chi.	3	5	51	58	32	32	28
Fitz's, Brk	4	7	98	116	54	29	29
Shoffner, Bos.	3	6	120	125	52	35	44
Coffman, N.Y.	1	2	29	38	18	3	6
Turner, Bos.	3	7	100	126	53	32	35
Eh'kson, Bos.	2	5	66	72	32	25	25
Mulcahy, Phil.	5	13	166	185	113	74	49
Beck, Phil.	3	8	83	89	41	30	40
Evans, Brk.	1	6	44	50	28	19	20
Butcher, Phil.							
Pitts.	2	14	116	148	77	52	29
Pearson, Phil.	0	4	44	48	31	18	11
Earley, Bos.	0	2	24	34	22	10	8
F'house, Bos.	0	2	29	30	15	14	8
Shoun, Cards.	0	1	54	57	24	22	25
Dean, Cards.	0	1	41	53	31	9	14
Johnson, Cin.	0	1	4	4	1	2	

AMERICAN LEAGUE.

	W.	L.	IP.	H.	R.	BB.	SO.
Sundra, N. Y.	5	0	56	53	22	32	13
Donlad, N.Y.	12	1	118	101	39	37	42
Grove, Bos.	11	2	129	119	45	43	44
Thomas, Phil.							
Wash.-Det.	5	1	36	39	28	16	10
Ruffing, N.Y.	14	4	153	125	48	54	63
Lyons, Chi.	10	3	117	111	48	12	45
Bridges, Det.	13	4	140	127	53	42	91
Heving, Bos.	9	3	65	72	36	24	28
Ostermueller, Bos.	6	2	82	88	46	32	27
Dickman, Bos.	6	2	71	71	34	23	34
Heo'd, Wash.	11	4	163	171	77	39	83
Feller, Cleve.	15	6	183	146	65	93	135
Pearson, N.Y.	9	4	108	108	51	47	52
Hadley, N.Y.	9	4	100	89	39	63	47
Gomez, N.Y.	8	4	116	106	48	44	57
Hilde'd, N.Y.	7	4	84	68	30	32	27
Brown, Chi.	8	5	80	80	31	16	27
Newsom, Bro's-Det.	12	8	191	191	86	87	126
Joyce, Phil.	3	2	85	119	69	24	18
Auker, Bos.	7	5	100	122	76	44	27
Rigney, Chi.	8	6	127	134	69	53	39
Rich, Bos.	4	3	70	68	39	30	21
Kelley, Wash.	4	3	54	69	32	14	20
Benton, Det.	5	4	105	131	69	40	40
Knott, Chi.	5	4	89	92	42	22	29
Eisenstat, Det.-Cleve.	5	4	63	69	32	18	23
Nelson, Phil.	6	5	98	121	62	30	42
Dietrich, Chi.	6	5	73	83	47	33	24
E. Smith, Phil.-Chi.	7	6	108	102	55	55	48
Lee, Chi.	9	8	145	173	79	40	48
Potter, Phil.	6	6	128	154	92	51	52
Allen, Cleve.	6	6	117	127	61	41	66
Galehouse, Bos.	5	5	77	95	52	34	33
Masterson, Wash.	2	2	47	53	36	36	11
Broaca, Cleve.	2	2	33	38	34	18	5
Dobson, Cleve.	1	1	57	63	39	35	26
Hut'n, Det.	1	1	16	23	18	15	6
Milnar, Cleve.	6	7	123	129	60	63	44
Trout, Det.	6	7	108	104	53	45	57
Hudlin, Cleve.	6	7	108	129	59	29	30
Wilson, Bos.	6	7	107	126	75	57	44
Harder, Cleve.	6	7	93	106	50	34	25
Marcum, Browns-Chi.	5	6	110	135	87	24	36
Trotter, Browns	3	4	71	88	50	18	30
Kra'as, Wash.	8	11	157	164	78	74	85
Caster, Phil.	6	9	121	134	75	38	52
Carr'l, Wash.	4	7	105	108	64	50	31
Haynes, Wash.	5	8	96	110	74	41	38
Kramer, Browns	7	12	140	181	95	77	48
Lawson, Det.-Browns	2	4	83	103	61	48	25
Russo, N. Y.	1	2	42	36	16	14	25
Wade, Bos.	1	2	41	54	26	29	19
Kimberlin, Browns	1	2	41	59	35	19	11
Chase, Wa.	6	13	140	149	84	75	78
Ross, Ph.	4	9	110	141	90	59	22
Bowe, Det.	4	9	100	118	66	41	35
Beck'n, Ph.	3	7	92	128	69	26	28
Dean, Phil.	3	7	68	76	54	47	21
Kennedy, Bel-Brns	5	14	143	167	101	76	44
McKain, Det.	1	3	25	71	40	27	11
Murphy, N.Y.	1	3	41	32	20	19	12
Mills, Br'ns	2	7	87	92	78	71	31
Harris, Det-Browns	2	7	83	110	68	40	41
Appel'n, Wa.	2	7	61	57	31	23	29
Pippen, Ph.	2	8	83	113	66	24	23
Gill, Det.-Browns	1	9	74	108	66	17	16
Whitehead, Ch-Br'ns	0	6	80	134	71	18	17
Sullivan, Cl.	0	1	12	9	7	9	4
Hale, Cleve.	159	17	45	1	28	.283	
Fox, Det.	201	32	82	4	41	.282	
Rowe, Det.	39	3	11	1	9	.282	
Ferrell, Wash.	137	23	44	0	14	.280	
Vor'kamp, Bos.	25	3	7	0	3	.280	
Travis, Wash.	334	42	93	4	42	.278	
Nagel, Phil.	237	32	66	10	30	.278	
Radcliff, Chi.	290	36	80	2	45	.276	
Gallagher, N. Y.-Browns	178	28	49	5	34	.275	
Henrich, N.Y.	326	61	89	9	51	.273	
Tresh, Chi.	225	38	61	0	23	.271	
Averill, Cleve.-Det.	221	42	60	9	43	.271	
Brucker, Phil.	129	15	35	2	23	.271	
Gelbert, Wash.	129	27	35	1	21	.271	
Rytlak, Cleve.	141	13	38	0	7	.270	
Sul'bine, Det.	160	20	27	2	11	.270	
Ratts, Washr.	223	41	60	7	32	.269	
Eisenstate, Det.-Cleve.	15	1	4	0	0	.267	
Kelley, Wash.	15	1	4	0	0	.267	
Clift, Browns	338	59	90	9	60	.266	
Wirth, Wash.	139	13	37	1	18	.266	
Webb, Cleve.	258	27	68	2	26	.264	
Lod'giani, Phil.	216	26	57	2	23	.264	
Glenn, Browns	217	23	57	3	20	.263	
Vosmik, Bos.	362	62	95	3	57	.262	
Solters, Cleve.-Browns	107	19	28	2	19	.262	
Kress, Browns-Det.	174	21	45	1	25	.259	
Rich, Bos.	27	2	7	0	1	.259	
Hemsley, Cleve.	237	39	61	1	15	.257	
Croucher, Det.	226	26	58	4	29	.257	
S. Ch'an, Phil.	310	47	79	11	45	.255	
Donald, N.Y.	47	7	12	0	6	.255	
Laabs, Det.-Browns	138	25	35	3	21	.254	
Selma, Chi.	179	32	45	7	31	.251	
Spindel, Brns.	92	10	23	0	7	.250	
Kra'gas, Wash.	56	6	14	0	3	.250	
Tipton, Phil.	52	7	13	0	8	.250	
Powell, N.Y.	44	3	11	0	6	.250	
Owen, Chi.	181	21	45	0	14	.249	
Trout, Det.	37	3	9	0	2	.243	
Hayes, Chi.	158	20	38	0	9	.241	
Dietrich, Chi.	21	2	5	1	2	.238	
Bell, Browns-Det.	139	16	33	1	25	.237	
Dahlgren, N.Y.	322	41	76	9	56	.236	
Newsome, Phil.	136	13	32	0	12	.235	
Mills, Brns.	30	2	7	1	1	.233	
Grimes, Cleve.	256	32	59	0	21	.230	
Bridges, Det.	53	9	12	0	5	.226	
Pearson, N.Y.	40	5	9	0	6	.225	
Allen, Cleve.	45	5	10	0	2	.222	
Ross, Phila.	36	1	8	0	3	.222	
Ostermueller, Bos.	27	0	6	0	4	.222	
Heffner, Brns.	227	24	50	0	16	.220	
Ambler, Phil.	200	15	44	0	19	.220	
Feller, Cleve.	59	12	13	0	3	.220	
Crosetti, N.Y.	408	58	88	3	28	.216	
Auker, Bos.	37	4	8	2	4	.216	
Gomez, N. Y.	42	1	9	0	4	.214	
Rigney, Chi.	47	2	10	0	7	.213	
Des'tels, Bos.	149	18	31	0	14	.208	
Rogell, Det.	142	17	29	1	18	.204	
Vernon, Wash.	89	10	18	1	7	.202	
Reese, Chi.	20	3	4	0	2	.200	
Ros'thal, Chi.	141	23	28	3	15	.199	
Ch'man, Det-Browns	101	4	17	0	4	.198	
St'bacher, Chi.	80	11	12	0	11	.150	

MONEY TO LOAN

We have money to loan in sums to suit on houses, flats and apartments. Quick answer.

Anderson-Stocke-Buermann

808 CHESTNUT — MAin 4593

LUMBER - MILLWORK - ROOFING - WALLBOARD

1"x4"—6' Clear Y. P. Flooring, Ea. 12c
4s"x4—6' Clear Y. P. Ceiling — Ea. 9c
Garage Doors, Opening Size 8'x8' Pr. $12.95
2-Light Window and Frames, 2'4"x4'6" Ea. $5.24
French Doors, Opening Size 3'x6'8" Pr. $8.50
3-16" Wallboard, 100 Sq. Ft. — $2.25
35-Lb. Roofing, Nails and Cement, Roll 75c
Porch Sash, 18"x47" — — Ea. $1.50
Screen Doors — — — — — $1.50 up
Screen Rail and Bead — 100 ft. $1.50

These Are Just a Few of the Items on Which We Can SAVE YOU MONEY. Call at Our Yard and Inspect Our Large, Complete Stock of New Building Materials.

ANDREW SCHAEFER

JE. 2020. 4300 NATURAL BRIDGE JE. 2020

Real Estate Loans

Any amount—any plan—long maturities—low rates. See us for any type of loan on St. Louis or St. Louis County property—residential or business—and save money.

REAL ESTATE LOAN DEPARTMENT

Industrial Bank

INDUSTRIAL LOAN COMPANY

NINTH AND WASHINGTON - ST. LOUIS

IRON FIREMAN

PRESENTS

LOWEST PRICES IN HISTORY

• NEW MODELS • NEW FEATURES

Let Us Survey Your Heating Plant ...WITHOUT OBLIGATION

Prompt Installation

PAY NEXT WINTER

IRON FIREMAN

3114 Washington Ave. OPEN NIGHTS JEfferson 0230

VISIT OUR SHOWROOMS

For Carefree Winter Comfort

Install a

MUELLER OIL-FIRED AIR CONDITIONING FURNACE

Heats, filters, humidifies and circulates the air through all rooms. Units are compact, attractive, efficient, and designed to burn oil exclusively.

Models to meet every need and purse. Available with or without burner. Demonstration and estimate on your requirements, without obligation.

MUELLER

ENGINEERED HEATING & AIR-CONDITIONING

4246 FOREST PARK L.J.MUELLER FURNACE CO. FRANKLIN 1630-1631

LOOKS COUNT But You Want a STURDY FRAME Too!

Short-lived as they are, even in automobiles, you demand a sturdy frame.

How much more, then, should you demand a stable, rigid frame in your home—an investment you make once in a lifetime.

But permanent stability is impossible if your home is built with green lumber. Shrinkage, which takes place after construction, causes plaster cracks, uneven floors, open joints and sticking windows.

Sure, when you're considering a new home, insist that its style and outward appearance please you. But look under the surface, too. Demand permanently rigid construction. A sturdy frame. Specify Goodfellow pre-shrunk stablized lumber. Resent a substitute.

GOODFELLOW PRE-SHRUNK Stablized LUMBER

1. Better Quality
2. Moisture Tested
3. Stored in Sheds
4. Delivered as Needed

Goodfellow at Natural Bridge

Before you start house hunting, consult the large lists of rental properties advertised in the Post-Dispatch want pages daily and Sunday.

LOCUST STREET LEASE BY FIRM FROM RIVERFRONT

Tiemann Hardware & Supply Co. to Occupy Five-Story Building Owned by Washington University.

The five-story building at 2647 Locust street, owned by Washington University, has been leased by the Tiemann Hardware & Supply Company for a term of 10 years. It will replace the concern's present building at 210-16 Walnut street, which is to be razed to make way for the Jefferson Memorial Park project.

The Henry R. Weisels company and the Joseph F. Dickmann Real Estate Co. represented the lessee in the negotiations. Isaac A. Hedges acted for the university.

Of the slow combustion type, the Locust street building occupies a lot 55 by 134 feet. It has approximately 40,000 square feet of available floor space, including the basement. It is equipped with a modern steam heating plant, sprinkler system and electric elevator. In addition there is a 20-foot lot on the east available for shipping and parking purposes.

Besides hardware, the Tiemann company deals extensively in mill and industrial supplies. It was established in 1895 by Fritz Tiemann. It has been in its present building 28 years.

First Floor Display Room.

A display room, featuring tools, mill and factory supplies, will be installed on the first floor of the building, which is to be remodeled and altered at a large outlay to conform with the requirements of the new tenant. A large overall concern formerly occupied the building.

Washington University is erecting a three story fireproof building on an adjoining lot at the northeast corner of Locust street and Beaumont avenue for the General Electric Supply Corporation, a subsidiary of the General Electric Co. Replete with modern appliances, the new building, with side drives and parking space, will occupy a lot with 175 feet on Locust and 134 on Beaumont. It has been taken by the General Electric under a 25-year lease.

Only Conco HAS IT!

*Magic TELL TALE THERMOSTAT which signals, by a small colored light, if for any reason, your stoker needs servicing.

STANDARD EQUIPMENT on all models—35 lbs., up

The CONCO COMMANDER MODEL STOKER With the MAGIC HAND CONTROL which regulates the entire automatic operation of your Conco Stoker-day and night.

Complete With Controls $155 PLUS INSTALLATION

"Certified Guarantee"
• For Performance
• Faultless Construction
• Engineered Installation
All installations, domestic or commercial, are guaranteed to operate in accordance with smoke ordinances.

Distributors:

HEATH GUARANTEED HEAT CO. 2333 S. Grand GRand 8585 Open Evenings and Sundays

FRANK CARTER HEATING CO. 2050 Geyer LAclede 8965

WM. WUNDERLICH HEAT'G CO. 4501 Gravois RIverside 6011

Keightley Bros. Coal & Coke 1616 S. 39th GRand 8907

MITCHELL COAL & MATERIAL 4769 Easton ROsedale 1279

COUNTY ROOFING & SUPPLY 949 Brentwood Bl. REp. 3327 Brentwood, Mo.

FERGUSON SALES & SERVICE 3556 Boswell Winfield 1931 St. John's Station

CENTRAL APPLIANCE CO. 1060 Hamilton PArkview 9025

ICE APPLIANCE, INC. 2405 State St. EAst 2228 East St. Louis, Ill.

Claverach Park House Acquired



Residence at 37 Ridgemoor drive, Claverach Park, Clayton, purchased by Thomas J. Coty, attorney, from Miss Placide Daues. The Dimmitt-Rickhoff-Bayer Real Estate Co. effected the sale.

JARMAN SHOE COMPANY TAKES OLIVE STREET CORNER

The Jarman Shoe Co. has leased the ground floor of the building at the southeast corner of Seventh and Olive streets. Featuring men's shoes, it operates stores in the principal cities of the United States.

The leased quarters front 22 feet on Olive and 48 feet on Seventh, and include a mezzanine floor. The lessee plans a store front, that will transform the exterior of the building. The interior is to be remodeled, equipped with the latest type fixtures and air-conditioned.

A. M. Kunz, vice-president of the Isaac T. Cook Co., represented the lessee. Arthur S. Martin & Son acted for the lessor.

APPAREL STORE FOR WASHINGTON AVENUE

Harry Livingstone Inc. Leases 5-Story Building at 705 for Long Term.

Harry Livingston, Inc., with headquarters in New York, has leased the five-story building at 705 Washington avenue, owned by the E. O. Standard Real Estate Co. for a long term.

Fire-proof in construction, the building has a frontage of 22 feet 6 inches on Washington avenue, by a depth of 150 feet. It has both freight and passenger elevators.

The exterior of the structure will be refurbished and enhanced with a modernistic store front. The newest type of store fixtures will be installed. Contracts also have been let for extensive alterations. Air-conditioned, the store promises to rival the smartest of its kind in the retail section.

The concern is a retailer of ready-to-wear apparel for women, men and children, with stores in the principal cities. The Washington avenue store will be its initial venture in St. Louis.

A. M. Kunz, vice-president of the Isaac T. Cook Co., represented Harry Livingston, Inc. Arthur S. Martin & Son acted for the Standard interests.

It is understood negotiations are pending for the eight-story building at the northwest corner of Seventh and Washington avenue, formerly occupied by the Hub Furniture Co., an Eastern concern, as the prospective lessee. Tentative plans have been drawn for the remodeling of this building, including the installation of equipment.

VENETIAN BLIND SALE

Save to 35% on St. Louis' finest custom-made blinds. double-strength slats, 3 coats enamel, tilting device and automatic stop. Any size, color. New stock blinds, 25" to 36" by 64, $1.95. Also cleaning, retaping, refinishing any make. Guaranteed finest workmanship. Mail orders, free estimates. Rapid city and suburban service. 22½c Sq. Ft.

GUARANTY VENETIAN BLIND CO. FO. 1479

HOMES COSTING $90,896,000 BEGUN IN JUNE

Residential Mortgages, Recorded, Exclusive of Farms, Totaled $360,868,000.

June home mortgage recordings, other than on farm properties, reached a record high for the year in value and number, with $360,868,000 and 128,005—a gain of $11,414,000 and 3401 respectively over May, the previous record month—officials of the Federal Home Loan Bank Board announced yesterday.

Residential construction in June, while far ahead of the comparable 1938 month, declined from May due to a seasonal trend and to about one-third fewer United States Housing Authority projects launched in June than in the previous month, according to a study by the board's Division of Research and Statistics of building permits reported to the United States Department of Labor.

Construction of 24,821 homes,

Continued on Next Page.

GARAGES $125 And Up

As Low as $5 Per Month No Down Payment FHA 36 Mos. to Pay

'Cottages—Porches 'Rosemond' FL. 3550 OPEN NIGHTS

Sample Garages — 3445 S. Kingshighway

VENETIAN BLINDS SAVE! SUMMER SALE 24c Sq. Ft. Up

All sizes, colors. Guaranteed high quality. Discount on large orders. Reduced prices on refinishing, cleaning. Supplies sold. Mail orders. Free Estimates. See. Compare! 5-Day Service. Better grade Stock Blind, $1.98 up. American Venetian Blind Mfg. Co. FR.8888 3511-15 Chouteau. Eves. to 9. Rates for Agents

The house that you buy this year will be worth more in future years if it is equipped with

SILENTITE Pre-Fit Windows and Frames

(Screen and Storm Sash included when desired)

No weights, no cords, no pulleys, no sticking, no binding, no rattle

Rust Sash & Door Co.

Main & Sidney Sts. LAclede 3560 St. Louis, Missouri

SAVINGS ARE NOW PAYING 4%

Yes, and with this *high return* your savings are *absolutely safe* with us . . . insured up to $5000. Write or phone for free literature.

MIDWEST SAVINGS & LOAN ASSOCIATION

108 N. 7th St. ST. LOUIS CE. 8019

University City Project.

Sam Rich, builder, has completed plans for the erection of a four-unit apartment building at 8036 Delmar boulevard, University City. Each will contain three bedrooms with two baths, dining room, breakfast room, kitchen and screen porch. An eight-car garage will be incorporated in the basement of the building.

VENETIAN BLINDS MADE TO ORDER • ALL COLORS • SEASONED BASS WOOD • CHAIN TILT • IMPORTED TAPE — — 23½c Sq. Ft.

SEE SAMPLE! FREE ESTIMATE! COMPLETE BLIND SERVICE GUARANTEED QUALITY BLIND PR. 7122

"Cool Air-Conditioned Sears"



Moderates Summer Temperatures in Your Home From 8° to 15°

Rock Wool Insulation

Limited quantities at this exceptional price.

8 Batts in a Carton 1.29

• Water-proof Back — Vermin-proof! Fire-proof! Moisture-resistant! Sound deadening!

• 15x23x3-Inch Batts — Covers 20 sq. ft. Paper-backed. 3-in. layer has insulating qualities of 5 feet of stone or concrete.

SEARS ROEBUCK AND CO

KINGSHIGHWAY . . . at Easton GRAND . . . Near Gravois

Automatic STOKER HEAT by "AFCO"

Not just another stoker, this is an "AFCO" Unit, engineered specially for stoker operation, including a modern, efficient stoker. You can expect uniform, lower-cost home heating when you follow the lead of hundreds of other St. Louis home owners, by selecting "AFCO."



"Patented"

"AFCO" All the Way!

From the manufacture of the equipment, to the planning of the system for your home, to its final installation, "AFCO" offers single responsibility for complete satisfaction. Ask to see actual "AFCO" installations and learn about the low cost for heating your home with an "AFCO" Stoker Unit.

Get the Facts!

Visit our showroom. Write or phone for complete information, including free estimate, without obligation.

OPEN EVENINGS

American Furnace Co. 4701 Washington Blvd. PHONE RO. 6700 Made in St. Louis AFCO Since 1900

AIR CONDITIONING HEATING SYSTEMS FOR STOKER—OIL—GAS

Let resultful Post-Dispatch want ads bring needed help.

STOP WALL CRACKS and Settling Foundations FOUNDATIONS WATERPROOFED!

E. F. DAVID

Nite Phone FL. 8595 — HOUSE MOVING CO. 1548 S. Vandeventer — Day Phone GR. 3092

WINKLER STOKERS INCLUDING ALL AUTOMATIC CONTROLS

SPECIAL SUMMER PRICE —INSTALLATION $30— Send for FREE Literature Phone GA. 2324 Free Parking Our Showroom Will Convince You $145

1119-1121 Chestnut St. Independent PLUMBING-HEATING SUPPLY CO.

IS YOUR MORTGAGE COMING DUE?

Consult us for loans on flats, residences, apartments, commercial and industrial properties at attractive rates.

METROPOLITAN ST. LOUIS COMPANY 718 Locust Street CE. 8250

TERMITES — WATERPROOFING WALL FRACTURES STOPPED

INSPECTION AND ESTIMATE WITHOUT CHARGE
ALL WORK GUARANTEED! EXPERT ENGINEERING SERVICE
OLD ESTABLISHED FIRM . . . SERVING THE PUBLIC FOR 21 YEARS

CONTRACT WATERPROOFING CO. Railway Exchange Building—Chestnut 5224

QUALITY-DEPENDABILITY-SERVICE

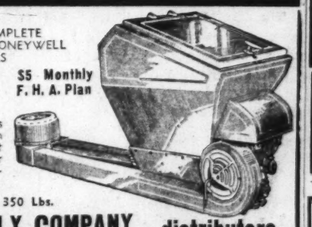
Lumber -- Millwork -- Roofing -- Insulation

Holekamp LUMBER Company

INSTALL THE NEW AUTOMATIC MASTER STOKER

(35-LB. SIZE) $159.50 INCLUDES COMPLETE MINNEAPOLIS HONEYWELL CONTROLS (Plus Installation)

$5 Monthly F. H. A. Plan



MASTER STOKER

Burns coal scientifically — cuts fuel costs; provides constant even temperature 24 hours a day. It is a product of "Muncie" Gear Co., makers of precision machinery for over 30 years.

Sizes Range From 35 Lbs. to 350 Lbs.

MID-VALLEY SUPPLY COMPANY .. distributors

DEALERS: JEfferson 6171—4215 CLAYTON AVE.

WESTERN BLOWPIPE & SHEET METAL CO., 2530 S. 7th — — — LA. 8877
FEDERAL HEATING CO., 2735 N. Union — — — — — — — — EV. 1312
GRUENDLER HTG. & SHEET METAL CO., 1018 Cass — — — — — CE. 1444
M. HARTMANN, 726 N. Clay — — — — — — — — — — — KI. 990
LINNEMEYER HEATING CO., 406 Market — — — — — — — CH. 9374
NABBEFELD HEATING CO., 4401 Osceola — — — — — — — RI. 4424
PAUL R. POLLARD SHEET METAL WORKS, 3720 Gravois — — — PR. 4232
WALTER C. SCHMIDT FURNACE CO., 5200 S. Kingshighway — — FL. 7162
SOUTH SIDE OIL BURNER & HTG. CO., 6327 Clayton — — — HI. 3800
FRANK TAYON, 720r Page — — — — — — — — — — — — CA. 5312

BUY NOW! SMALL PAYMENT DOWN! EASY MONTHLY TERMS!



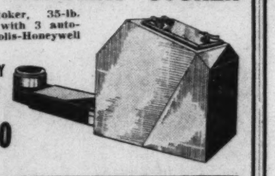
HIBECO CAST IRON FURNACE

Replace your old heating plant and pay out of your income in easy monthly payments. 18-inch size, complete with casing and canopy. Other sizes proportionately low priced. $49.50

HIBECO AUTOMAT STOKER

Guaranteed stoker, 35-lb. size, complete with 3 automatic Minneapolis-Honeywell controls.

COMPLETELY INSTALLED AS LOW AS $173.50



No trouble to you—we can arrange installation for you. Use our budget payment plan.

ORDER STORM SASH NOW! LOW SUMMER PRICE

6500 Page **HILL-BEHAN** DE. 1111

6 COMPLETE LUMBER AND HARDWARE STORES LUMBER FOR EVERY PURPOSE

NEW INTEREST RATE REDUCED TO

FHA 4½%

MORTGAGE LOANS ON HOMES UP TO 90 PER CENT EASY MONTHLY PAYMENTS—25 YEARS TO PAY

Construction Financing for Builders Arranged

"FOLLOW THE LEADER" AND FINANCE WITH

L. L. SEEMAN LOAN CORRESPONDENT FOR INVESTORS' SYNDICATE

1121 BOATMEN'S BK. BLDG. CH. 5650

Vacancies in desirable apartments in the city or suburbs are listed in the Post-Dispatch Rental Columns.

Modernize With **TILEBORD** Variety of Colors 15c Sq. Ft.

Comes in sheets. Made on genuine Masonite Presdwood. Ideal for bathrooms, kitchens, restaurants, grocery stores, taverns, meat markets, beauty parlors. Come and see this board, or phone and we will send samples. GR. 8200.

HARDWARE AND LUMBER **Sloan Stores** PAINTS AND HOUSEWARES

2229 S. VANDEVENTER at KINGSHIGHWAY & SOUTHWEST

Open Nights to 9—Sunday Afternoons—Phone CAbany 2135

Here it is! **Home Builders STOK-A-FURNACE**

Sensational Value! COMPLETE COAL STOKER, CONTROLS & FURNACE

Automatic HE

SMALL HOME TERMITE PROOF IN CONSTRUCTION

Primarily as a protection against termites, the Ball Lumber Co. is constructing small homes with rigid floors of combined steel and concrete.

The unique construction, heretofore used only in large residences, office buildings and industrial plants, combines open-web steel joists with a poured concrete slab into a solid and integral unit. The resulting floor is termite proof and fire resistant. Known as the joist form system, this construction devised by Laclede Steel Co. engineers and designed for the lumber company, in construction of small homes, has been developed by two St. Louis firms. The advantages of the system are available to the residents of the St. Louis area before any other section of the country.

Steel joists have been used for years in floor construction since the open-web design permits wiring, piping and heating ducts to be run through the web, resulting in a ceiling entirely free of unsightly and dangerous exposed plumbing and wiring.

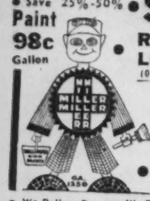
BOILER REPAIRS
Retubing, resetting, electric and gas welding. 16 years in business.
PR. 8911


So Easy!
Odorless RUBBISH BURNER
Clean, safe — no fuel cost; for home, building and store.
W. E. MASLIN
DElmar 0564

TILE

IT YOURSELF SAVE MONEY!
It's easy. We show you how. Phone for FREE copy "The Bathroom Planner." Open Sunday 2 to 4. Evenings 6-9
MODERN FLOOR & WALL CO.
2221 S. Vandeventer. LA. 1611

REAL ESTATE LOANS
City and County
LOW RATES
3, 5, 10, 15 and 20 Year Loans
F H A LOANS
Approved Brokers for Investors Syndicate
CONSTRUCTION LOANS
MBA
EDWARD K. LOVE
REALTY COMPANY
704 Chestnut St. MAin 1206

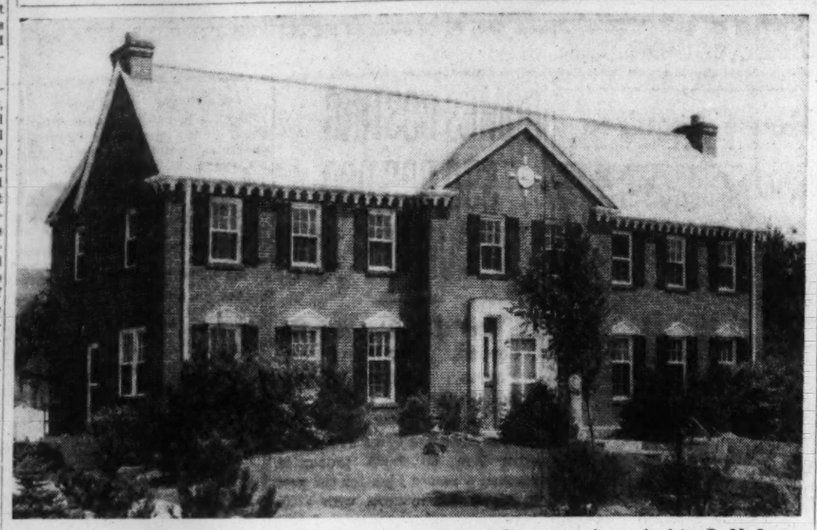
● 7177 WOMEN HUNG ●
MILLER'S WALL PAPER LAST YEAR
WALL PAPER SALE
● Select Today ● Save 25%-50%
Paint 98c Gallon

ROOM LOTS 49c
10 Rolls Only
● A Million - Dollar Selection. ● Best Factories in U. S. A. ● 2500 New Patterns. ● Imperial ● York ● United ● Strand ● Biege ● Thibaut
MILLER'S
6th and Delmar
● We Deliver Free ● We Trim Wall Paper Free ●

F. H. A. LOANS
4½% INTEREST
Income Investment Co
8020 FORSYTHE
CLAYTON
CA. 8700

FAIRBANKS-MORSE STOKERS Minneapolis-Honeywell Controls $179.50 Installed
2803 BIG BEND ROAD **AUTOMATIC HEAT, INC.** STERLING 0158

STOKERS $150.00 Installed Complete — $150.00
Introducing New Streamlined Model
We offer only limited number at this low price. DON'T WAIT. See and buy now. Manufactured by Schwab Safe Co., Established 1872. 17 years' stoker experience. 26,000 users.
THOS. McHENRY & SON
Heating Eng. 31 Years — 3938 EASTON

Commercial Building Leased; Homes Acquired



Colonial home at 3 Layton Terrace, on Lay road, south of Clayton road, acquired by P. M. Lorenz from Walter Beck, builder, through the Boehmer Real Estate Co.

HOMES COSTING $90,896,000 BEGUN IN JUNE

Continued From Preceding Page.

having an estimated value of $90,896,000, was started or projected in June, as compared with 30,084 costing $109,566,000 in May, and 16,469 valued at $61,464,600 in June, 1938. The figures apply to all cities of 10,000 or more population.

Six-Month Financing.

The June recordings brought the cumulative figures for the first six months to $1,798,144,000 which had been advanced on 649,767 homes, each of which was valued at $20,000 or less. Financing activity in the second quarter of the year, aggregating $1,014,673,000, was almost a quarter-billion dollars greater than that reported in the first three months.

Savings, building and loan associations again held first place in June as principal institutional lenders on homes, accounting for 32 per cent, or $113,479,000 of the total value, compared with 31.4 per cent or $109,652,000 in May. The value and percentage of the total for the other groups in June follow:

	Value.	Pctg.
Banks and trust companies	$89,563,000	25
Insurance companies	30,017,000	8
Mutual savings banks	12,048,000	3
Individuals	58,967,000	16.3
Others	56,794,000	15.7

Savings and loan associations had top place in the six months recordings with 30 per cent of the total, followed by banks and trust companies with 25 per cent.

The value of urban home mortgages recorded in June by Federal Home Loan bank districts follows:

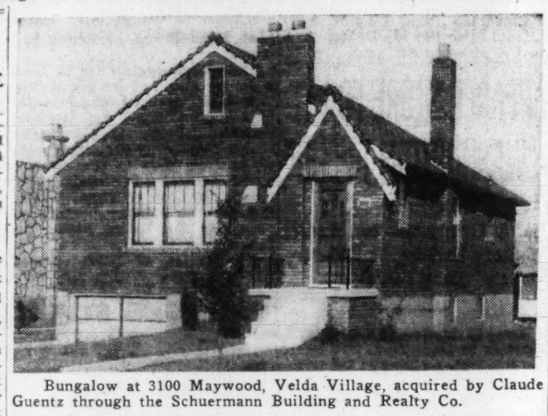
Los Angeles Leads.

Los Angeles, $47,389,000; Winston-Salem, $45,440,000; New York, $44,488,000; Cincinnati, $38,429,000; Chicago, $29,678,000; Pittsburgh, $27,839,000; Boston, $26,839,000; Little Rock, $24,596,000; Indianapolis, $23,855,000; Des Moines, $22,313,000; Topeka, $16,900,000, and Portland (Ore.), $13,102,000.

The bank districts' estimated value of dwelling units constructed during June:

New York, $20,035,000; Los Angeles, $12,990,800; Cincinnati, $10,526,000; Winston-Salem, $9,923,500; Indianapolis, $7,737,600; Pittsburgh, $6,633,400; Little Rock, $5,611,700; Chicago, $5,226,600; Boston, $4,029,900; Des Moines, $3,897,700; Portland, $2,385,100, and Topeka, $1,898,200.

There were 142,107 residential units, valued at $510,059,100, started in the United States in the first half of this year, as against 97,347, valued at $346,527,000 in the same period of 1938.



Bungalow at 3100 Maywood, Velda Village, acquired by Claude Guentz through the Schuermann Building and Realty Co.



Residence at 7 Lindworth drive recently purchased by Herbert D. Condie Jr. with Newhard Cook & Co., from Michael J. Macken. Edward L. Bakewell made the sale.



Residence at 608 East Polo drive, Clayton, purchased by Mrs. Jane Good Conzelman, represented by L. Sturgas Day. The seller, Mrs. Kathryn Still, was represented by Mary Potter Love, Inc.

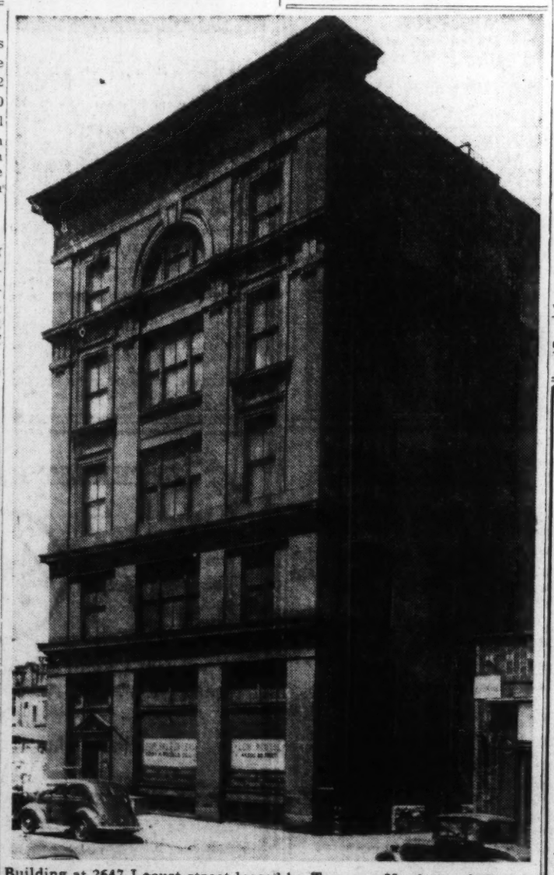
Postal Leases 3307 Lawton.

The Postal Telegraph Co. has concluded negotiations for a lease on a one-story building at 3302 Lawton boulevard comprising 7000 square feet of floor space. It will occupy the building as a stockroom and repair shop, now maintained in the Jefferson Memorial district. The lease was arranged by the Andrean Leasing Co.

Leased for Laboratory.

The F. Burkart Manufacturing Co. has leased the premises at 2317-23 Madison avenue, comprising 12,000 square feet of floor space. It will be used for an experimental laboratory for the manufacture of plastics and laminated products.

The leased was arranged by the Andrean Leasing Co.



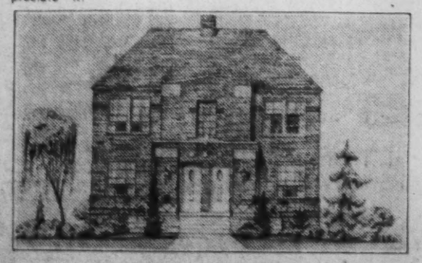
Building at 2647 Locust street leased by Tremann Hardware & Supply Co. for a term of 10 years. It is owned by Washington University. The hardware concern was represented by the Henry R. Weisels Co. and the Joseph F. Dickmann Real Estate Co. in the negotiations. Isaac A. Hedges acted for the university.

Newly Weds Enjoy All These Advantages
Of Living in Beautiful St. Louis Hills
With the
Special Offer to September Brides

So Many Extra Advantages—Ample closet space, plenty of electrical outlets, "step-saving" kitchen, shower with tub, Venetian blinds, screened porch, healthful atmosphere—all-around convenience—see it to appreciate it.

Plan and furnish your home now—move in your furniture and rugs and hang your drapes—have everything ready to walk in, then—start your rent payments the day of the wedding.

In this modern 4-family flat you will find a home in which you will be proud to live and entertain your friends. See at . . .



6300 Block Bancroft Ave.
A. J. MEYER & CO.
3606 Gravois • PRospect 5322
OPEN DAILY AFTERNOON AND EVENINGS AND ALL DAY SUNDAY

WEBSTER GROVES TRACT ACQUIRED

Continental Realty Co. Buys 60 Acres on Kenrick Rd. Opposite Seminary.

A 60-acre tract opposite the Kenrick Seminary in the southeastern section of Webster Groves, has been purchased by the Continental Realty Co., represented by George M. Kempland, president of the Kempland Realty Co. with development plans. It was owned by the Wildore Realty Co., which was represented in the negotiations by the Dimmitt-Rickhoff-Bayer Real Estate Co.

The land is bounded on the east by Kenrick road, formerly known as Laclede road, on the west by Edgar road, on the north by East Jackson and on the south by St. Joseph's Convent of Mercy. It has a total frontage of approximately 3300 front feet, with 750 feet on Kenrick road, overlooking Kenrick Seminary.

Supplementing large shade trees, small parks will be made an attractive feature of the new development.

There will be lots in the proposed subdivision for approximately 200 homes, which the purchasers contemplate erecting during the next year or two. Each lot will have a frontage of 65 feet or more.

MANUFACTURING CONCERN ADDS TO PRESENT QUARTERS

The Hunter Hartman Manufacturing Co. now occupying the first floor of the building at 2669 Washington avenue, has leased the entire second floor of the same building. The expansion will give it 5000 square feet of additional space.

The company manufactures and distributes battery chargers and wheel stabilizers. Lee Hunter is president and Milton D. Hunter is vice-president of the company.

The Andrean Leasing Co. arranged the lease.

GROUND ON EASTON AVENUE BOUGHT FOR BOWLING ALLEY

Approximately 100 by 160 feet of ground on Easton avenue east of Belt has been purchased by Emil Waebel and Chris Spoenemann. Plans for a building for a bowling alley, with the latest devices, are under way. The ground was part of a large lumber yard which included the northeast corner of Belt and Easton avenue.

The transaction was handled by the real estate department of the Mercantile-Commerce Bank & Trust Co.

GRAVOIS ROAD PROPERTY BOUGHT AS INVESTMENT

A building housing a market and tavern at the southwest corner of Gravois and Tesson roads in St. Louis County has been purchased by Albert Traube as an investment. The site has a frontage of 392 feet on Gravois by a depth of 135 feet on Tesson. Plans contemplate the erection of a building for a super market on the corner part of the site when the present lease expires, it was announced.

The George J. Wanstrath Real Estate Co. negotiated the sale. The purchase price was not announced.

Pencil Concern in New Quarters.

The Mid Continental Pencil Co. has leased quarters at 2119A Olive street, comprising 5000 square feet of floor space. It formerly was in the State National Life Building.

The Andrean Leasing Co. represented the lessee and the Burghoff Realty Co. the lessor.

MORTGAGE BANKERS CITE OBSTACLES TO HOME BUILDING

CHICAGO, Aug. 5 (AP).—S. M. Waters, president of the Mortgage Bankers' Association of America, said today most of the association's members believe more people do not build their own homes because of "uncertainty over continued employment."

This problem and possible ways of solving it will be one of the principal topics for discussion at the association's twenty-sixth annual convention in Detroit in October, Waters said.

Ninety-seven per cent of the association's members in 65 representative cites who were polled cited employment uncertainty as the primary barrier to new home construction.

Next in importance, and cited by 74 per cent, as a deterrent to more new building was "high cost of labor and materials." But 28 per cent said they did not hold labor and material costs too high. Many said they felt this has been "highly over-exaggerated."

Of those who did view labor and material costs as too high, the report showed that many believed this factor would take care of itself and become adjusted.

The third most important deterrent to home building was a belief that "you can buy cheaper than you can build." This was given by 67 per cent of the members reporting.

HERMAN J. STERNBERG ADDS TO KIRKWOOD RESIDENCE

Herman J. Sternberg, president of the Sternberg Building Co., has purchased nine acres adjoining his residence standing on a three-acre site at 750 North Taylor avenue, Kirkwood.

The sale was made by the George J. Wanstrath Real Estate Co. for the account of Monsignor Leo J. Steck. The consideration in the present transaction, was not disclosed.

The land acquired in the present transaction will be added to the present site of the residence, a modern 10-room structure with four baths.

CHEMICAL CONCERN LEASES BUILDING AT 1030 N. 19TH ST.

The Standard Chemical Co. has taken a five-year lease on the three-story building at 1030 North Nineteenth street, comprising 12,000 square feet of floor space. It now occupies quarters at 1227 Olive street comprising approximately 5000 square feet.

The concern plans to take possession of its new quarters Sept. 15, when necessary alterations to conform with its requirements will have been completed. It manufactures maintenance fixtures and supplies.

The lease was arranged by the Breitt & Naumer Realty Co.

BUILDINGS AT 908-16 CASS AVENUE ARE PURCHASED

The property at 908-16 Cass avenue has been purchased by Jean Gene Miller Investment Co.

Comprising approximately a half city block it consists of a three-story building in front, and a two-story building in the rear with a total of 29 flats. The transaction was handled by the Mullin-Walters Realty Co. The consideration was not disclosed.

University City Home Acquired.

The residence at 7418 Stanford avenue, University City, was purchased by J. I. Goldenberg, represented by Cornet & Zeibig in the negotiations.

The house consists of three bedrooms, dining room, kitchen and bath. The premises include a garage for three cars.

Goldenberg is connected with the General Grocery Co. The seller, William E. Henry, was represented by Dimmitt-Rickhoff-Bayer.

REAL ESTATE CARDS

RECORD SALES
FOR 1939.
175 sales made in 7 months, Jan. 1st to Aug. 1st, totalling
$1,409,484.00
Month after month our active organization is giving prompt satisfactory service to home owners. To buy—To sell—or—Trade
Phone
H. A. O'ROURKE
5471 GRAVOIS. RI. 4310

I Specialize in Vacant Lots
If Buying or Selling, SEE
VICTOR WM. REITZ JR., 6635 DELMAR.

GET OUR RENT AND SALES LIST
All sizes, locations and prices.
OLD ORCHARD R. CO. REpublic 1200.

LOANS—INSURANCE—SALES
G. B. & J. M. O'REILLY. MAin 2457.

INDEX TO CLASSIFIED REAL ESTATE ADVERTISEMENTS

	Page
Acreage	4
Apartments for Rent	8
Apartments for Sale	6
Bids, Plans	2
Business Property for Rent	11
Business Property for Sale	7
Bungalows for Rent	10
Bungalows for Sale	5
Farm and Farm Lands	8
Flats for Rent	9
Flats, Colored (For Rent)	11
Flats for Sale	6
Hotels	8
Loans on Real Estate	2
Lots for Sale	7
Office Space	11
Investment Property	8
Industrial Property	8
Real Estate (Colored) For Sale	8
Real Estate to Exchange	5
Real Estate Wanted to Buy	5
Residences to Rent	10
Residences for Sale	7
Resorts (Country Board)	8
Suburban Property for Sale	3
Suburban Property for Rent	10
Wanted to Rent	8

FOR LOCATION OF OTHER CLASSIFICATIONS, SEE PAGE 2, PART 4

REAL ESTATE CARDS

DO YOU WANT TO SELL YOUR PROPERTY?
List with us for immediate action on all types of property. Large waiting clientele assures immediate results.
CALL MR. COAKLEY
REAL ESTATE MANAGEMENT CO.
317 N. 11th St.
PHONE MAin 0952

WE WISH TO ANNOUNCE
Our Appointment as
MORTGAGE LOAN CORRESPONDENTS
for the
Bankers Life Company, of Des Moines, Iowa,
and
The Guardian Life Insurance Co. of America
CORNET ZEIBIG
719 Chestnut MAin 4560 — 8015 Forsythe Blvd. CAbany 4560

LOANS ON REAL ESTATE



Riverfront Merchants!
WONDERFUL BARGAINS IN COMMERCIAL PROPERTY
MBA
In all parts of the city; 1 to 6 stories and as many square feet as needed. See us at once for Prompt Service and Quick Results.
WE MAKE 4½% FHA LOANS
Also loans in any amounts on residences, flats, apartments and commercial property. See us first.
LARGE LIST FIRST DEEDS OF TRUST FOR SALE
Sales, Loans, Insurance and Property Management
GEO. J. WANSTRATH R. CO.
Ground Floor, Wanstrath Bldg., 715 Chestnut. GE. 2940. EV. 3295

FINANCIAL

LOANS ON REAL ESTATE

We Offer
EVERY FORM
of
HOME FINANCING
Long Term
Short Term
Monthly Payment
F. H. A.
For Construction
Purchases
Refinancing
Repair
No Commission or Renewals.
Phone or Write for Booklet.
LAFAYETTE FEDERAL
SAVINGS & LOAN ASSN.
615 Chestnut MAin 2813
Est. 1873

LONG-TERM
LOANS
Monthly Payments Include
PRINCIPAL, INTEREST, TAXES, INSURANCE
The safety, economy and convenience of our monthly Direct Reduction Home Plan is being enjoyed by many local home owners, and we invite you to get acquainted with its many excellent features.
ECONOMY FEDERAL SAVINGS & LOAN ASSOCIATION
722 Chestnut MAin 2660

BUILD TO SELL!
BUILDERS, SEE US
Plenty cheap construction loan money available QUICK. One house or ten.
BRING IN YOUR PLANS
4½% F. H. A. Loans.
Real Estate Mortgage Co.
8015 Forsythe, Clayton.
CAbany 7260

"SEE US"
Low Rates Quick Answer
CHRISTIAN
BRINKOP
3621 S. GRAND LA. 3040

MONEY AT LOW RATES
LOANED $92,000 LAST WEEK
To loan any amount on real estate; no delay; can arrange to pay back whole or part at any interest period.
Be Sure to Get Our Prices If You Desire a Loan.
EDW. K. LOVE REALTY CO.
MAin 1206. 704 Chestnut st.

MONEY! MONEY! JUST PHONE
Write or call. We are at your service; city or county; real estate, also construction loans.
Archshoefer & Skaggs R.E.Co.
106 N. 8th st. CHestnut 6243.

3½% Interest 3½%
We represent interests having money to lend on First Deeds of Trust at 3½%. No loans accepted for more than 50% of today's value; owner occupied new residences preferred; minimum commission. Box R-308, Post-Dispatch.

20-YEAR LOANS
Payable $6.60 per month per $1000
W. I. CHRISTOPHER & ASSO., INC.
506 Olive st. GA. 4022.
Mortgage Loan Correspondent, Connecticut General Life Insurance Co.

MONEY TO LOAN
FHA loans or three or five year loans; lowest rates; collection rents solicited; 40 years' experience.
EASTON-TAYLOR TRUST CO.,
4915 Delmar. FOrest 4233.

MONEY TO LOAN — I am trustee for funds which must be invested in first mortgages on improved real estate in St. Louis, St. Louis County; will accept 4 per cent interest if security is first-class. Full particulars of loan must be furnished. Box R-289, Post-Dispatch.

LOANS WANTED
FHA or 3 or 5 year loans; property inspected without obligation.
H. O. BYRD REALTY CO. CH. 1318.

WILLIAM KEANE JR., INC.
Money to loan—lowest interest; straight or monthly payments. Quick answer.
213 WAINWRIGHT BLDG. CH. 6746.

WE MAKE FIRST DEEDS OF TRUST. Plenty of funds available.
A. K. FEINBERG R. E. CO., INC.,
2914 N. Union, EV. 4900.

NEED CASH?
Ample funds available to lend on St. Louis real estate. Call Monday. We also make FHA loans.
H. A. O'ROURKE
5471 Gravois RIv. 4310

MONEY TO LOAN
In sums to suit on St. Louis and St. Louis County real estate in good locations. Construction loans solicited.
M. A. Rust & Sons Realty Co.
MAin 4551. 816 Chestnut st.

Systematic S. & Loan Ass'n.
Monthly Payment Loans
TO BUY, BUILD OR REFINANCE
HAAS & ALT R. E. CO.
516 Wainwright. GA. 3101.

MONEY TO LOAN—Any amount of trust funds at 4 per cent on real estate security; privilege of repayment given if desired; must be first deeds of trust; some description of property necessary. Box A-362, Post-Dispatch.

MONEY TO LOAN
ON ST. LOUIS AND ST. LOUIS COUNTY REAL ESTATE.
STRODTMAN & STRODTMAN R. E. CO.
CE. 3966 3607 N. Broadway

NEED MONEY TO PAY TAXES? MAKE REPAIRS?
We make second deeds of trust.
Harry M. Fine, 809 Chestnut, CH. 9150.

COME in or Call Phelim O'Toole for HOLC homes. 4553 Gravois. RI. 8777.

I WILL make 4 pct. loans on home, flat, apartments and acreage properties; also on filling stations leased to major oil companies. Box N-336, Post-Dispatch.

10-YEAR loans on real estate as low as 1½ per cent with savings plan; commission; also straight loans. George Mayer, Secretary, 3539 Arsenal.

LONG-TERM loans our specialty; low interest rates. Get our terms.
MULLIN-WALTERS REALTY CO., INC.

BRING us your loan troubles; quick answer. CH. 6560. Mound City Realty Co., 7131½ Chestnut.

DEED OF TRUST for sale, $12,500; deal direct with owner; appraised valuation, $27,500. Box C-52, Post-Dispatch.

MONEY to loan on first and second deeds; reasonable rates; will also buy delinquent deeds or bonds. JE. 9640.

I HAVE $25,000 to invest in small first mortgage deeds of trust. Box C-9, P-D.

LONG legal loans on real estate; quick answer. Hiland 7695.

PRIVATE PARTY will loan $1000 to $8000 on real estate. Box C-334, P-D.

MONEY WANTED

OWNER of $3500 6 per cent first deed of trust on city income property will discount 5 per cent to private party only; will repurchase deed within one year or any time later if holder desires. Need money to remodel other property. Box C-284, Post-Dispatch.

6% $3500.00 6%
Store and three rooms, bath and furnace; very good corner location; 3516 Bay Bend rd. Call Mr. Vogler, GRand 1707 or MAin 4111.

$1750 FIRST deed of trust, 6 per cent interest, on 4-room modern brick bungalow, in county, occupied by owner; papers ready. HARRY L. POPP, 600 N. Skinker. PArkview 5119.

WISH to borrow $2500 on 5-room brick bungalow in South Side neighborhood worth $5000; will pay 5 per cent interest, but no commission; will also pay expense on loan papers. Box R-287, P-D.

MONEY Wtd.—$15,000, security 6 to 1; first deed of trust; out of city; amortized 6 pct. semiannually. Box J-229, Post-Dispatch.

HAVE $650 first deed of trust, 6 per cent interest on 1322 Sarsfield Pl.; brick single flat; occupied by owner. Call Shapiro, CEntral 1382.

TO BORROW $2000 on first deed of trust, 3 or 5 years, double flat; will furnish title abstract. Box L-390, P-D.

MONEY Wtd.—Borrow $1500 to make payment on farm; worth $6000; 3-year loan from private party. Box J-135, P-D.

WANT $2500 first on 5-room modern brick, southwest, 3 years, 6 per cent interest. Mr. Pringle, ST. 1118.

6% LOANS, $500, $1000, $2500, $3000. Improved. MECKEL REALTY CO., 5878 Delmar. CA. 3150.

$6000 first deed on excellent corner, lease at $1020 per year; private party, no commission. Box T-198, Post-Dispatch.

$16,000 ON fine real estate security; for 1; pay 4% interest and reduce. Box C-225, Post-Dispatch.

$2500 FIRST deed trust on modern 5-room brick residence, Webster. Box R-320, Post-Dispatch.

$3000, 5 PER CENT; choice 5-6 room flat, west; pay-off; no agents. Box R-339, Post-Dispatch.

DEED OF TRUST—$1400; 5 per cent; 3 years; good security. Box L-28, P-D.

$1000 FIRST DEED; income $58 month. RI. 6793R.

$4000 ON 3-year-old brick bungalow at 3½-4 per cent. Box L-12, Post-Dispatch.

WANT TO YOUR PERTY?

mmediate action on all
Large waiting clientele
results.

R. COAKLEY

MANAGEMENT CO.
N. 11th St.
MAin 0952

TO ANNOUNCE
ppointment as
N CORRESPONDENTS
for the
ny, of Des Moines, Iowa,
and
nsurance Co. of America

ET ZEIBIG
8015 Forsythe Blvd.
CAbany 4560

REAL ESTATE

ront Merchants!

FUL BARGAINS IN RCIAL PROPERTY — MBA

e city; 1 to 6 stories and as many square See us at once for Prompt Service and

KE 4½% FHA LOANS
in any amounts on residences, flats, nd commercial property. See us first.

EEDS OF TRUST FOR SALE and Property Management

NSTRATH R. CO.
Chestnut. UE. 2940. EV. 3295

NEED CASH?
Ample funds available to lend on South St. Louis real estate. Call Monday. We also make FHA loans.
H. A. O'ROURKE
5471 Gravois RIv. 4310

MONEY TO LOAN
In sums to suit on St. Louis and St. Louis County real estate in good locations. Construction loans solicited.
M. A. Rust & Sons Realty Co.
MAin 4551. 816 Chestnut st.

Systematic S. & Loan Ass'n,
Monthly Payment Loans
TO BUY, BUILD OR REFINANCE
HAAS & ALT R. E. CO.
516 Wainwright. GA. 3101.

MONEY TO LOAN—Any amount of trust funds at 4 per cent on real estate security; privilege of repayment given if desired; must be first deeds of trust; some description of property necessary. Box A-362, Post-Dispatch.

MONEY TO LOAN
ON ST. LOUIS AND ST. LOUIS COUNTY REAL ESTATE.
STRODTMAN & STRODTMAN R. E. CO.
CE. 8066 3607 N. Broadway

NEED MONEY TO PAY? TAXES? MAKE REPAIRS?
We make second deeds of trust.
Harry M. Fine, 809 Chestnut, CH. 9151.

COME in or Call Phelim O'Toole for HOLC homes. 4553 Gravois. RI. 8777.

I WILL make 4 pct. loans on home, flats, apartments and acreage properties; also on filling stations leased to major oil companies. Box N-336, Post-Dispatch.

10-YEAR loans on real estate as low as 4½ per cent with savings plan; no commission; also straight loans. George Mayer, Secretary, 3539 Arsenal.

LONG-TERM loans our specialty; low interest rates. Get our terms. MULLIN-WALTERS REALTY CO., INC.

BRING us your loan troubles; quick answer. CH. 6560. Mound City Realty Co., 713½ Chestnut.

DEED OF TRUST for sale, $12,500; deal direct with owner; appraised valuation, $27,500. Box C-52, Post-Dis.

MONEY to loan on first and second deeds; reasonable rates; will also buy delinquent deeds or bonds. JE. 9640.

I HAVE $25,000 to invest in small first mortgage deeds of trust. Box C-9, P.-D.

LONG term loans on real estate; quick answer. Hiland 7899.

PRIVATE PARTY will loan $1000 to $8000 on real estate. Box C-334, P.-D.

MONEY WANTED
OWNER of $3500 6 per cent first deed of trust on city income property will discount 5 per cent to private party only) will repurchase deed within one year or any time later if holder desires. Need money to remodel other property. Box C 284, Post-Dispatch.

6% $3500.00 6%
Store and three rooms, bath and furnace; very good corner location; 3516 Bend rd. Call Mr. Vogler, GRand 1707 or MAin 4111.

$1750 FIRST deed of trust, 6 per cent interest, on 4-room modern brick bungalow, in county, occupied by owner; papers ready. HARRY L. POPP, 608 N. Skinker. FArkview 5119.

WISH to borrow $2500 on 5-room brick bungalow in South Side neighborhood; worth $5000; will pay 5 per cent interest, but no commission; will also pay expense on loan papers. Box R-287, P.-D.

MONEY Wtd.—$15,000, security 6 to 1, first deed of trust; out of city; amortized 6 pct. semiannually. Box J-226, Post-Dispatch.

HAVE $650 first deed of trust, 6 per cent interest on 1322 Sarsfield pl.; brick single flat; occupied by owner. Call Shapiro, CEntral 1382.

TO BORROW $2000 on first deed of trust, 3 or 5 years, double flat; will furnish title abstract. Box L-300, P.-D.

MONEY Wtd.—Borrow $1500 to make payment on farm; worth $6000; 3-year loan from private party. Box J-155, P.-D.

WANT $2500 first on 5-room modern brick, southwest, 3 years, 5 per cent interest. Mr. Pringle, ST. 1118.

6% LOANS, $500, $1000, $2500, $3000. Improved. MECKEL REALTY CO., 5878 Delmar. CA. 3150.

$6000 first deed on excellent corner, leased at $1020 per year; private party, commission. Box T-198, Post-Dispatch.

$16,000 ON fine real estate security; 5 for 1; pay 4% interest and reduce. Box C-225, Post-Dispatch.

$2500 FIRST deed trust on modern 5-room brick residence, Webster. Box R-320, Post-Dispatch.

$3000 5 PER CENT; choice 5-6 room flat, west; pay-off; no agents. Box R-339, Post-Dispatch.

DEED OF TRUST—$1000; 5 per cent; 3 years; good security. Box L-28, P.-D.

$1000 FIRST DEED; income $58 month. RI. 6793R.

$4000 ON 3-year-old brick bungalow at 2½-4 per cent. Box L-12, Post-Dis.

MONEY WANTED
$5000 NEW 4-family apartment; elegant condition. Box C-127, Post-Dispatch.

FIRST DEEDS—$2500, $4500, $6200. A. H. WEBER, 3617 Gravois. GR. 7322.

SMALL SUM needed; collateral, good paying business. RO. 1365.

WANTED—$5000 on 4-family apartment; rent $1400. CAbany 7277R.

$1000 WTD.—At 6%; 1st deed of trust, on 321-acre Mo. farm. Box N-33, P.-D.

DEEDS OF TRUST FOR SALE
FIRST DEEDS OF TRUST
$4500, 4-family, 5½ %.
$2000, 2-family 5½ %.
$3500, bungalow, 5½ %.
$8250, investment, 6%.
$ 850, 4-family, 6%.
$4000, A-P store, 5½ %.
New loans, ample insurance, excellent security.
MICHELSON REALTY CO., 820 Chestnut.

WELL secured 1st deeds of trust: $2350, $2500, $3000, $4800, $5500; 5 and 6 per cent.
FEDERER REALTY CO.,
2610 Gravois av.
PR. 1519.

LOANS—$500 to $6000, bearing 6 per cent interest, on West End property; guaranteed title and ample insurance. GHERTNER, INC., 5715 Easton. MU. 1380

$500, $2250, $2500 $2750, $3000, $7500
FRANK H. BROWN REALTY
7184 MANCHESTER. ST. 0100.

$3000, $3500, $4000. ALSO 2d deed of trust, $1600. FRED R. DONLEY, 3559 S. Grand. PR. 2999.

$8500 Fine Home Fair Oaks Estates, 4½ %, look at No. 39 at once. CHAUNCEY P. HEATH CO., GA. 3164.

SEVERAL choice first deeds, various amounts; South Side property. C. A. BELLER, 4341 Chippewa. GR. 8812

CHOICE first deeds of trust; amounts $1500 to $6500; 5 and 6 per cent. Julius Haller R. Co., 705 Chestnut.

$2500 FIRST; 1367 Arlington; modern; open; 6 per cent. FL. 4524.

WANT $2500 on first deed of trust on business property. CA. 2996.

SUBURBAN SALES

7307 MARYLAND

The living room with wood-burning fireplace is 20'x14'. The dining room is 16' square. Library with built-in bookcases. Cool, screened east porch. Half bath and cloak closet off hall. Breakfast room and large, light modern kitchen.

4 bedrooms and 2 modern tile baths. The master bedroom is 20' long. The smallest is 11½'x15'.

Basement has large rumpus room and full bath.

Hot-water heat with gas-fired boiler. There is a heated 2-car garage attached.

Beautiful trees and planting. The lot has a 125' frontage by an average depth of 180'. Barbecue pit, rock garden, etc., in rear yard.

Lovely decorations, excellent appointments and fixtures.

Open All Day

Franciscus-Maginn
MAin 4407

See Model Display
GENERAL ELECTRIC
Equipped HOMES
Manchester ¼ Mile
West of Lindbergh
See what a small down payment and
ONE DOLLAR
PER DAY
Will Build or Buy with:
G-E electric kitchen.
G-E conditioned air.
G-E years ahead wiring.
Will Build Anywhere
Carl G. Stifel Realty

BUY FOR THE FUTURE
IN BEAUTIFUL
BEL-NOR
Between Two Country Clubs
Entrance at 8200 Natural Bridge.
See the following homes:
8417 Roanoke dr.; 5 rooms, 1st floor; unfinished 2nd.
8407 Knollwood dr.; 5 rooms.
8448 Ardsley dr.; 2 story, 5 rooms.
2871 Monteau dr.; 2 story, 6-room Colonial.
These are new homes; large lots; latest in design and convenience; priced right. Open today.
Also Choice Building Lots at Low Prices. KNICKMEYER-FLEER, FRanklin 6616.

GLEN ELM
Two new homes are on display in this "countryfied" location—just south of Manchester on Sappington. It'll be a pleasure to live in Glen Elm—why not see for yourself? Now! Houses are lighted and open at night.
DOLAN CO.
6401 MANCHESTER. HILAND 2610.

PRICE CUT $600!
TWO FOR ONE! 7-room residence, bath and a half, fireplace, A-1 condition. COMPLETELY MODERN! Also 3-room house, now rented out. Very close to car line, stores and schools. Excellent lot 50x165. EASY TERMS! The income will almost pay interest on your investment. Call Chas. D. Jost, at
John H. Armbruster & Co.
8854 St. Charles Rd. WI. 0242

NEW MODERN 6 ROOMS AND 4 ACRES
Located on north side of Conway rd., one mile west of Ballas; see it today; salesman there from 2 p. m. until 9 p. m. Open and lighted after dark. Easy terms to responsible buyer.
B. H. STOLTMAN R. E. CO.,
4003 Chouteau. NEw. 1091.

YORK WOODS
There's a school in the woods. Also fire and police protection, finer homes, better living, above-average opportunities, regular transportation. See York Woods on McKnight rd., south of Clayton rd.
DOLAN CO.
6401 MANCHESTER. HILAND 2610.

6932 PERSHING
Completely reconditioned; 4 bedroom home, 28-ft. living-room, large playroom. Oil heat; 2-car garage. Open 2 to 6
FRANCISCUS-MAGINN, INC.
MAin 4407

Beautiful Country Home
Modern new 7-room brick bungalow, south side of Manchester, 2d house west of Rose rd., in Des Peres, 1½ miles west of Lindbergh rd.; two-car garage and rathskeller. Lot 60x190. Open for inspection.
Martin Short & Co., 6209 Gravois. RI. 2662

CRESTWOOD
Off Big Bend near Berry rd.—not so far, but far enough to be livable—lovable. Rolling hills, wooded sections, plenty of space inviting your inspection. Look for the entrance reading—Crestwood!
DOLAN CO.
6401 MANCHESTER. HILAND 2610.

SPECIAL OFFERING
6 Hawbrook lane, like new; 6 rooms, 1½ baths; beautiful setting among trees; lot 80x185; worth your while to inspect.
DIMMITT-RICKOFF-BAYER, ST. 1314.

BEAUTIFUL PASADENA HILLS
7416 WOODLAND WAY
Lovely new house built to please the exacting buyer; 3 bedrooms, 2½ baths, large sleeping porch, rathskeller, 2-car attached garage; choice lot; real value; open today and evenings.
E. F. ANDERSON CO., CA. 0121.

SUBURBAN PROPERTY FOR SALE

QUALITY SURROUNDINGS AT AN EXCEPTIONALLY LOW PRICE IN FLORDELL HILLS

JENNINGS ROAD AND FLORISSANT AVE.

87 SOLD IN FIRST 21 DAYS!

There must be a reason for this enthusiastic buying—you'll know when you've seen them!



★

$3042 AND UP

SMALL MONTHLY PAYMENTS

Include Principal, Interest, Insurance and Lot Taxes

Approved 90% FHA LOANS WITH NEW LOW 4½% INTEREST

OPEN DAILY AND SUNDAY TILL 9 P. M.

100% MODERN 4 and 5-Room Homes

COMPARE THESE FEATURES!

1—F. H. A. Inspection of Footing Before Any Work Begins.
*2—Re-enforced Poured Concrete Foundation.
3—Termite Shield as Demanded by F. H. A. Inspection.
4—Joists, all 2x10.
5—Flooring, No. 1 ⅞ Hardwood.
*6—Lath, No. 1 Cypress.
*7—All 2-inch Lumber Throughout Building is No. 1 Quality
8—Tile Kitchen, Tile Bath.
9—Standard Sanitary Fixtures.
10—Sunbeam Steel Furnace.
11—Combination Storm and Screen Doors.
12—Overhead Garage Doors. Also Shades and Screens Throughout.
*13—210-Lb. Weight Shingles.
14—No Lot Smaller Than 50-Ft. Front.
15—Lot Shrubbed, Sodded and Chinese Elms Throughout Subdivision.
*16—Jennings Sewer District; No Septic Tanks.
17—Public Service Bus Passes Subdivision; One Fare.
18—Two Grade Schools, High School, Churches Within Two Blocks.
*19—All Streets in Subdivision are of Reinforced Concrete
20—Two Acres of Park.
21—Shopping and Amusement Center Within Two Blocks.
22—Mellow Two-Tone Chime Door Bell.

*These features aren't generally observed by home buyers. Many of them are found only in much higher priced homes.

SCHUERMANN BLDG. & REALTY CO.
6104 EASTON AVE. MUlberry 5700

SUBURBAN PROP'TY FOR SALE

FENTON HILLS
$100 CASH
DISPLAY HOUSE OPEN
1 ACRE OF LAND
COME OUT TODAY. HOW TO GET THERE? TURN TO RIGHT AT FENTON ON SMIZER MILL ROAD, TWO MILES TO VANDOVER RD., CONTINUE ½ MILE TO VANDOVER SCHOOL, OR GO OUT WATSON RD. (HIGHWAY NO. 66) TO RED COACH INN, TURN SOUTH 1 MILE TO HAWKINS RD., CONTINUE SOUTH ½ MILE TO VANDOVER SCHOOL.
DOERFLINGER GR. 2400

LOVE TREES?
WANT LARGE LOT?
THEN SEE
BELLERIVE ACRES
8200 west on Natural Bridge rd., adjoining Bellerive Country Club. Large lots, 100 feet wide and up, from 200 to 300 feet deep. A wonderful setting for your home. Agent at No. 51 Bellerive Acres.
Carl G. Stifel Rlty. Co.
PASADENA AND ROLAND MU. 7171

LAMBERTIN LANE
NEW HOMES COMPLETE
4 BEDROOMS, 3½ BATHS
3 BEDROOMS, 2 BATHS
Only 6 Building Sites Available in This Beautiful Subdivision
Franke Realty Co. CH. 6525

$200 CASH
New 5-room brick Colonial, garage in basement, lot 50x200; tile bath and kitchen; built-in cabinets, select hardwood floors, shades, copper screens, yard sodded and shrubbery planted; on concrete street and car line; price $4500 with terms to suit; St. Charles road to Lackland, south to Midland (car tracks), then west along Midland to Brown road. See Borgschulte R. E., 2400 Brown road, WInfield 1150.

"RANCH HOUSE"
Three bedrooms, 2 baths, studio living room on beautiful lot 234-ft. front. Drive west on Litzsinger road about ¾ mile to Daniel, then north on Daniel.
Carl G. Stifel Rlty. Co.
PASADENA AND ROLAND MU. 7171

MO. RIVER BLUFFS
New modern Colonial home on 3½ acres, only 30 minutes from downtown. Also have other building sites on the bluffs. Drive out Bellefontaine rd. to Spanish Pond rd., follow markers. OPEN TODAY.
Edw. L. Kuhs MU. 9900

BARGAIN PRICE ON NEW HOME IN PARK-RIDGE SUBDIVISION.
9251 WHITE AVENUE.
McKnight rd., just north of Litzsinger.
Open Sunday between 2 and 6 p. m.
BOEHMER Real Estate CO.
No. 7 N. Meramec (Clayton) PA. 6200

GEORGIAN ACRES HOME
Priced 25% Less Than Cost.
NEW EARLY AMERICAN HOME of Stone construction. Fireproof first floor; 4 bedrooms, 3 baths, large porches; 1 or 2 acres. For additional information call
DUKE YOUNG, INC., 16 N. 8th. CH. 3944

OPEN FOR INSPECTION
New 5-room white brick, with large side porch and lovely kitchen; lot 85x180, on Beaver Lane, just off Olive St. rd., or 2 acres. For additional information call
O'REILLY R. E. CO., CH. 6327.

O-U-R H-O-B-B-Y
SALES AND TRADES ON CITY AND COUNTY PROPERTIES. CALL FIRST THING MONDAY MORNING.
A. T. O'ROURKE & ASSOCIATES.
1008 DeMUN (At Clayton Road) ST. 1060

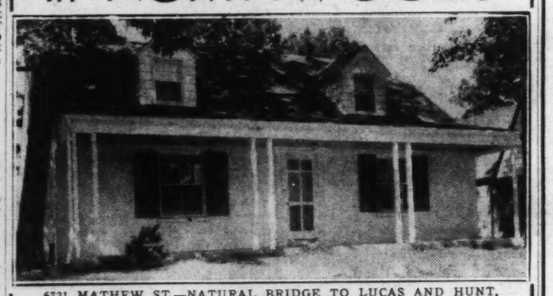
FOR YOUR HOME INSPECT
Beautiful Crescent Acres; attractive homes, large lots on Lindbergh bl. west of Lemay Ferry rd.
FRED C. SCHUEPFER. FL. 3000.

OSAGE HILLS HOMES
No. 1 Ponca trail; 7 rooms.
No. 90 Wildwood lane; 6 rooms.
805 Ballas rd.; 5 rooms.
These homes can be bought at a bargain.
Hiland 0638.

I'M TELLIN' YOU FRANKLY
If you want a real bargain in a 5-room modern brick bungalow for $3250, see 8333 Orchard ave. in Avondale. Open.
A. T. O'ROURKE & ASSOCIATES.
1008 DeMUN (At Clayton Road) ST. 1060

4 ACRES—Four-room house, near Lackland rd.; $2900; terms.
HENDRICKS, 6228 Easton. MU. 6200.

New Bischoff Better Built Houses
In NORTHWOODS



6721 MATHEW ST.—NATURAL BRIDGE TO LUCAS AND HUNT, NORTH TO ROLAND, TURN EAST TO MATHEW.

Five rooms, brick; air-conditioned heat, real fireplace, metal weatherstrip, insulated, copper screens, Venetian blinds, side drive, clear hardwood floors, painted walls, Ventrite sash. Transportation and schools close by. Sewers, water, gas and electric. FHA inspection. 20 or 25 year monthly payment plan. Lots 40 to 55 feet. PRICE $7000.

Other Houses, $6350 Up *Open Daily and Sunday*
BISCHOFF REALTY CO. FR. 2626

SUBURBAN PROPERTY FOR SALE—Clayton

AND NOW
a $13,500 Price
in DAVIS PLACE!

For years we've heard: "Wish we could afford a Davis Place home." . . . So, finally we've done something about it. HERE IT IS:

We are offering two smartly designed, beautifully finished, quality homes with three bedrooms, 2½ baths and all the latest features required in a Davis Place home. Priced at $13,500.

See 8034 Daytona Drive and 915 Oleta Drive

SHAW & FRANCIS, Inc.
Sales Agents for Davis Place Homes and Homesites
8011 FORSYTHE BLVD. CAbany 1922

SUBURBAN PROP. FOR SALE

Nice County Location
Weber Hill rd., a beautiful spot, 2 to 6 acres; low price.
ANDERSON-STOCKE-BUERMANN.
3608 S. Grand. LA. 8989.

$100 Cash—$10 Per Month
And interest. 1.14 acres; 3-room house, on Page avenue, the fourth house west of Link road. KI. 1746.

CLAYTON CASHOUT
Newly decorated, Colonial, 4 bedrooms, 2 baths; Glenridge or Lady of Lourdes school; 80-foot lot; greatest value ever offered in Moorlands addition; $12,500. STerling 1317.

COMPLETE PRICE $750.
Washington av., 2-room house; large lot, 75x110; chicken house. Terms.
Keeney-Toelle, 5506 Nat. Bridge. MU. 7370.

½ ACRE and 3-room house, $950.
GUS H. POLST & SONS.
9120 Lindbergh. WAb. 463.

A FARM in town for $4500. Near street car, stores, schools. 17 ACRES with 6-room house. Ideal for truck garden or subdivision. Call T. J. Hogan, at
John H. Armbruster & Co.
8854 St. Charles Rd. WI. 0242

EASY TERMS
Isolda av. (9800 west)—4-room brick and 3-room frame.
FRED L. KERTH REALTY CO. PA. 8047.

BUNGALOW—Attractive brick, large lot; water; good surroundings; bus.
GETTEMEIER, Florissant, Mo. AT. 821.

SUBURBAN PROP'TY FOR SALE

AIRPORT RD. AND CAROLINE—Modern 5-room brick bungalow, tile bath, hardwood floors, air-conditioned heat; 2-car garage; lot 100x150; must be seen to be appreciated.
KNICKMEYER-FLEER. FRanklin 6616.

BARGAIN! 6-room modern frame, garage, chicken house, fruit and shade trees, 100x185 lot, ½ block from transportation, 2 blocks to public and parochial schools, 1 block from shopping center. Call Thos. E. Bayer. BARGAIN!
John H. Armbruster & Co.
8854 St. Charles Rd. WI. 0242.

BEAUTIFUL 4½ acres on Missouri River bluff, landscaped; telephone, lights; good roads; 30-minute ride downtown. D. R. BISSELL RLTY. CO., 705 Chestnut. CHestnut 8611.

BUNGALOW—4-room; 2 acres fertile land, chicken house, garage, summer kitchen, electricity; 6 miles Wellston; $2800. Apply 4399 Evans.

ONE ACRE in Chambers Park for $600 cash. CA. 3150.

BUY DIRECT from builder; 5-room modern brick, 100 per cent complete, $4150; terms; 2 blocks north of St. Charles on Edmundson rd. (9500 west). Call WAb. 463.

CONCORD SCHOOL RD., 1st house from Lindbergh, 4-room frame, acreage; modern; bargain. Owner, SWifton 2451

EARLY AMERICAN 5-room on 1¼ acres, city conveniences, fruit trees, etc., price $6950; Buckley rd., ½ mile off Lemay Ferry, Route 8. Box 303.

SUBURBAN PROPERTY FOR SALE

They're Here! 200 BRICK BUNGALOWS

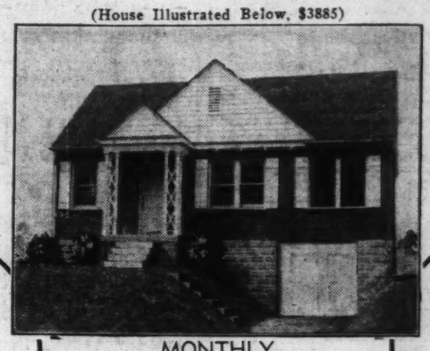
You have READ about them . . . you have HEARD about them . . . NOW you can SEE them! They are truly the biggest home values we can offer. Built in groups of 50 each. Come out today and get in on the first 50.

HIGH SCHOOL LANE

Weber Road, 1 Block NORTH of Gravois at McKenzie

4 and 5 Room *(2 Bedrooms)* BRICK BUNGALOWS
All Modern, Including Garage

(House Illustrated Below, $3885)



OPEN TO PUBLIC SUNDAY, AUGUST 6

6 different display houses. All features different and optional. Several of these higher-priced homes have our new "steel and concrete" floor construction.

PRIVATELY FINANCED
$3250 TO $3885 AND UP
Plus Title, Insurance, 1% Finance Charge and Recording

FHA FINANCED
$3385 TO $3995 AND UP
Plus Title, Insurance, FHA Financing Charge and Recording

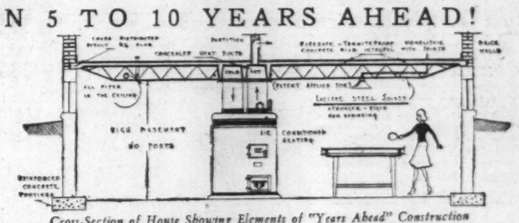
- Tile Kitchens and Baths
- Garage in Basement
- Macadam and Concrete Streets

MONTHLY PAYMENTS *As Low as* $18.88
Under FHA Present Rate Including Principal, Interest, Plus Insurance and Lot Taxes
UP TO $24.36
Under Private Financing Including Principal and Interest, lot taxes.
Terms 10% Cash

- Sewers and Sidewalks
- All Improvements in
- Grade and High School Immediately Adjoining Property

Now! CONSTRUCTION 5 TO 10 YEARS AHEAD!

The First
FIRE-SAFE—TERMITE-PROOF
RIGID-AIR CONDITIONED
HOUSE IN THE $3500 PRICE CLASS



Cross-Section of House Showing Elements of "Years Ahead" Construction

In High School Lane, Ball Lumber and Supply Co. offers for the first time in the field of small home construction a FIRE-SAFE, TERMITE-PROOF, PERMANENT Steel and Concrete floor construction with AIR-CONDITIONED HEATING.

THis modern construction designed especially for Ball Lumber and Supply Co. by Laclede Steel Company engineers provides advantages for the small home owner heretofore available only in the most expensive types of building.

By means of special structural framing, the well-known Laclede Steel Joist is employed with an integral rigid poured concrete floor slab. Air-conditioned heating ducts and all pipes and electric lines are contained within and not below the floor. Posts and beams are eliminated to provide a uniform high basement throughout.

The entire floor structure, termite-proof and fire-safe, provides non-shrinking support for the entire home, offering security to its owner. Hardwood or linoleum floor finishes over the concrete floor slab makes this Laclede floor comfortable, sound-proof, and pleasant in appearance.

No one can afford to miss seeing this "years ahead" construction by Ball.

BALL LUMBER & SUPPLY CO.

Developers of Homes in—
Algonquin Ridge, Priced $6000 Up
Sycamore Lane, Priced $4000 Up
Wenzlick Park, Priced $5400 Up

$35.87 PER MONTH
Includes Principal, Interest, Insurance and Taxes.

8924-26-30-32-34-36-38 WEST PINE
(8930-36 Sold)
BRENTWOOD—JUST WEST OF BRENTWOOD BLVD.

Beautiful new 5-room Bungalows—English and Colonial architecture. Use these features for comparison.
1—F. H. A. Inspection.
2—2x10 Joists.
3—⅞-Inch Clear Hardwood Flooring.
4—Garage—Side Drive.
5—Caulked, Insulated and Weatherstripped.
6—Tile Kitchen and Bath.
7—Colored Bath Fixtures.
8—Air-Conditioned Furnace.
9—Copper Screens.
10—Venetian Blinds.
11—Large Sleeping Porch.
12—10 Year Guaranteed Roof.
13—Lots 40 and 50 by 150 Ft.
14—Front and Back Yard Sodded.
15—Brentwood Sewer District (No Septic Tank).
16—Street Car 3 Blocks.
17—New Grade School (Finished in September); 4 Blocks.
18—High School 1½ Blocks.

Del-Lin Development Corp.
8021 FORSYTHE, CLAYTON. PA. 5800

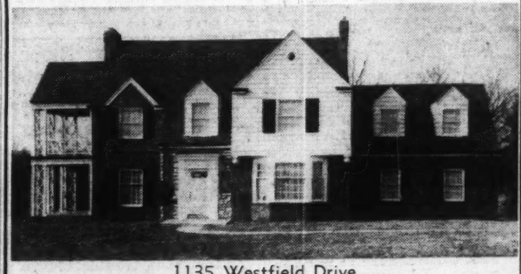


FOX MEADOWS
Offers
Beautiful Model Ranch Home

IT'S only 2 miles south of Kirkwood on Lindbergh blvd. opposite Sunset Hills Country Club. Beautiful rolling hills—beautiful Meramec Valley, 1-acre sites, only 20 minutes from town, 3 blocks to transportation. See the Ranch House on display today! The restrictions in Fox Meadows make your home a life-long investment.

EXCLUSIVE AGENTS
John P. DOLAN Realty Co.
6401 MANCHESTSER HIland 2610

LIVE IN BERKSHIRE



1135 Westfield Drive

CHARMING NEW HOME—8 ROOMS, 3 BATHS, POWDER ROOM, RATHSKELLER; LOT 140x200

OPEN DAILY

FEDERER REALTY CO.
PRospect 1519 WYdown 0130

Berkshire Located 8900 Clayton Road



TWENTY-TWO POINT HOUSE
Open and Lighted Every Evening
Drive to Clayton and McKnight Rd., turn South on McKnight Rd. ⅛ mile to

No. 2 Thorndell Drive (McKnight Acres)

See the new and unusual features embodied in this Home of English design of 8 rooms, 4 bedrooms, 2½ baths.

Words fail to describe the many new features, such as the Beautiful Kitchen complete with the electric dishwasher, amusing breakfast room with its built-in features, dignified living room in coral pink with waxed gum woodwork and parquet floors, bedrooms designed for gracious living, 100% water-proofed basement with a beautiful paneled game room.

This is the home for the most discriminating buyer. Location is most desirable (Price school district). Gas does the 4 Big Jobs.

DEL-LIN DEVELOPMENT CORP.
8021 Forsythe, Clayton Office
PArkview 5800
(BUILDERS OF FINE HOMES SINCE 1921)

SUBURBAN PROP'TY FOR SALE

COTTAGE—5 rooms and sunroom; large unfinished second floor, hot-water heat, stone fireplace, lot 80x200; owner transferred, wants offer.
HENLEY CO., REALTORS, TEr. 3-0800.

COUNTRY HOME on 19 acres at Sulphur Springs, 20 miles south; $2500; worth double. Call Mr. Kriz. PR. 1519.

BEAUTIFUL new 6-room brick bungalow at a sacrifice price; rathskeller and double garage; owner must sell. WInfield 1614.

GENTLEMEN Farmers TAKE NOTICE! We have 8 ACRES on Mosley rd., just north of Ladue for $6000. 400 feet front with county water and electric, large grape vineyard, fruit trees, place on rear for your private fishing lake. Call Wm. Denny and he will show you this TODAY!
John H. Armbruster & Co.
8854 St. Charles Rd. WI. 0242

HALLS FERRY, 9561—Beautiful brick residence, hot-water heat, tile kitchen, 3-car garage, 10 acres. Settle estate.
Edw. L. Kuhs MU. 9900

HOUSE—7 rooms; 6 acres ground; Highway 66, Sullivan, Mo. R. Guthrie.

IDEAL 4-room country home; bargain for quick sale. 4433 Forest Park.

IF YOU want a real bargain look at 8704 Olden. 1 block to Ritenour High School. Brick bungalow. Corner lot 72x160. MAKE AN OFFER! Call Wm. Kelley, at
John H. Armbruster & Co.
8854 St. Charles Rd. WI. 0242

SUBURBAN PROP'TY FOR SALE

$100 DOWN—ONLY $1475
READING AV., 1 block from car line; balance like rent; 4 excellent rooms, basement, large lot.
MICHELSON REALTY CO., 820 Chestnut

JEFFERSON RD., 307—Here's one. Substantial 8-room home, hot-water heat, hardwood floors, 2-car garage; 90x155 lot, beautiful surroundings. It's hard to resist—better see it soon. Today!

DOLAN CO.
6401 MANCHESTER. HILAND 2610.

JEWEL, 110 W.—3 rooms and sunroom down, 3 bedrooms and bath up; large attic, lot 100x160; other rentals.
HENLEY CO., REALTORS, TEr. 3-0800.

LOT—100x160; Page, west of Woodson, $600. B. A. SCHNEIDER. MU. 6580. PA. 7183.

FORDER RD.—5-room modern bungalow; 2 acres; necessary outbuildings; fruit; sell or trade. RI. 5100.

LOTS—7; 50x150 ft.; South Webster; improvements; will divide. Owner, RE. 4486

MARGARET, 2630—Have you a home in Brentwood or Richmond Heights you want to trade? Or maybe you can get $4750 together. Then here's the home for you! 7 rooms, bath, brick screened porch, hot-air heat, near schools, buses and churches. Time out—see it today!

DOLAN CO.
6401 MANCHESTER HILAND 2610.

2 LOTS—Belnor; Heights; 50x130. 50x150; Richmond Owner, PA. 5584.

SUBURBAN PROP'TY FOR SALE

MAXVILLE (6 miles east of Fenton)—On Highway 141. See our sign. 3 acres; 5-room bungalow, chicken house, orchard; also 10 acres with 4 and 5 room house.
DOUGHERTY R. E. CO., CE. 0330.

Near Telegraph rd. and Schenberg Home MODERN 4-RM. BUNGALOW, 2 YRS. OLD
ON 1 ACRE BEAUTIFULLY LAID OUT.
ALTMAYER, PR. 3535

OLD farm house, 10 acres, near Clayton rd.; 26 acres, Topping rd.; 18 acres, new Super Highway, Mason, Conway rds.; 55 acres, trees, Pond, Hardt, Babler Park rds.; 25 acres improved, Schoettler rd.; Wild Horse Creek rd., views; Geyser rd.; 2 acres, Colonial. TE. 4-6931.
FRANK A. SINGER,
28 N. Meramec. PA. 8058.

SMALL TOURIST HOTEL—Modern; gas station, cottages, acre of ground; on highway; priced to sell, or trade for city income and assume. FO. 4545.

SUBURBAN PROP'TY FOR SALE

STRICTLY modern, this new 5-room brick home on beautiful corner lot, 57x125; complete in every detail; with full concrete drive; can be purchased for $27.50 per month, including taxes, interest, principal and insurance, after small down payment; come by our office Sunday.
John H. Armbruster & Co.
8854 St. Charles Rd. WI. 0242.

UNUSUAL place overlooking Mississippi River; ready to occupy; 30 minutes south of St. Louis; something different. Box L-63, Post-Dispatch.

4-ROOM modern brick on Carson rd. in Ferguson. Stairway to unfinished 2nd floor, hardwood floors, garage, lot 50x175. PRACTICALLY NEW! Priced at only $3600.00. Call W. H. Boenker at
John H. Armbruster & Co.
8854 St. Charles Rd. WI. 0242

6-ROOM house; bath, furnace, sleeping porch, large basement, yard and garden; sacrifice for quick sale; 220 Lookout av., Valley Park.

SUBURBAN PROPERTY FOR SALE

EDWARD L. BAKEWELL

118 N. 7th St. CHestnut 5555
7720 Forsythe CAbany 5555

LIST OF SELECTED PROPERTIES

HAMPTON PARK

8039 Park Drive
Very beautiful residence of spacious and practical arrangement, and complete in every detail. Sleeping porch, rathskeller. Air-conditioned. Swimming pool with bath house. Grounds well landscaped.

8014 South Drive
Over an acre of beautifully planted grounds. English residence in perfect condition. Four master bedrooms, 2 baths, maid's room with bath.

1145 Hampton Park Drive
Unusually attractive residence, well built, modern and in excellent condition. 10 rooms, 3 baths, lavatory. Air-conditioned. Rathskeller. One acre beautifully landscaped. Many shade trees.

UNIVERSITY CITY

7101 Westmoreland
Northwest corner Williams. Lovely residence with 5 bedrooms, 3 baths, maid's room, bath. Screened porch. Gas burner. Attached garage. Beautiful grounds, 78x190 ft.

7147 Washington
Lot 60x192. Quiet street. Three-story residence containing 8 rooms, 2 baths, lavatory. Garage.

6313 Waterman
(Park View)
English residence containing 4 bedrooms, sleeping porch. Oil burner. Garage. Lot 50x160 ft.

RESIDENTIAL SITES

Fair Oaks Estates
Beautifully wooded plot of two acres in excellent location. Many fine oak trees. Southwest corner of Fair Oaks.

Ladue Acres
Opposite St. Louis Country Club grounds. North from Ladue road, east of Oakleigh lane. Three lovely sites of 2 acres each.

COUNTRY PLACES

Fox Creek Road
South of Manchester; 6-room frame house, barns, etc. 204 acres of farm land. Well. Delco plant.

Labadie, Mo.
30 miles from Clayton. 8-room dwelling, guest house, barns, 265 acres; will divide. Ample water supply.

Complete information on above and many other places that are available.

LIVE ON THE SPEEDWAY IN EXCLUSIVE

Hanley Downs

(South of Lake Forest)

The Subdivision That Won the Signal Honor of the Good Housekeeping Shield

For Sale: Distinctive six and seven room homes—pretentious in appearance, yet moderately priced.
Gas is used for the four big jobs; cooking, refrigeration, water-heating and house heating.

DISPLAY HOMES OPEN EVENINGS UNTIL 9 P. M.

Only 15 minutes from downtown via Speedway West to Hanley Road, then South 4 blocks to Hanley Downs.

OWNERS: HELEN R. WICHMAN-TONETTE BENSON, HI. 5119

SUBURBAN PROP'TY FOR SALE

WOODRUFF, 1324—4-room brick; modern; 2-car brick garage; tile bath, screened porch; excellent condition; $4000. HENDRICKS, MU. 6200. 6228 Easton.

LOT—Parkridge subdivision, 135x40; reasonable. GR. 6322.

Acreage

St. Louis County Acreage

BUILDING SITES.
4 1-3 acres on Price, north of Ladue.
10 acres on Conway, west of Ballas.
30 acres on Baxter, near highway.
10 acres on Des Peres, south of Manchester.
8, 10 and 45 acres on Eatherton, north of Manchester.
7 to 10 acres on Ross, north of Olive.
155 acres, Wild Horse and Babler Park.
95 acres, 6-room house, 2 baths, furnace heat, barn and outbuildings; south side of Olive Street rd., east of Mason rd.
227 acres on Clayton and Strecker.
40 acres, 5-room house; $4750.
24 acres, 6-room house; Barrett Station rd., north of Manchester rd.
8 90-100 acres, north side new highway, west of Spoede rd.
4 acres, north side Clayton, opposite Geyer, through new highway.
145 acres on Kehrs Mill rd., north of Clayton rd.; residence and good barns.
If you want St. Louis County acreage, see

B. H. STOLTMAN R. E. CO.
4003 Chouteau. Realtors. NEwstead 1091.

20 Acres—Topping Road
West side, about one mile south of Clayton rd.; beautiful for either one or more building sites.
DIMMITT-RICKHOFF-BAYER, ST. 1314.

MAKE FINE SUBDIVISION
22 acres, Highway No. 66 and Grant rd. See Mr. Thomas. PR. 6322.
A. J. MEYER & CO.

7½ ACRES IN CITY.
Near Morganford and city limits; 3-room house; good for subdivision. Want offer. GR. 8812.

6 ACRES—Vacant, water, gas, electric, sewers; on bus line; $250 per acre.
7½ acres; vacant; 1 block off Highway 66; attractive price.
GRAF & CASE REALTY CO.,
Ferguson, Mo. ATwater 46.

5¼ ACRE—Hillside, level top, fronting 200 ft. on Ballas rd. east of Sugar Creek rd. Railroad station and bus 2 blocks, street cars 1 mile; water and electricity available; $700. PR. 6931.

ACREAGE—2 and 3 acres, off Bellefontaine; close to schools and bus.

Edw. L. Kuhs MU. 9900

11 ACRES—9900 on Olive St. rd., $1200 per acre. GAr. 4070. A. J. Green. NORTH ST. LOUIS TRUST CO.

5 ACRES—On Theis rd.; sacrifice; or 12½ acres, clear; will trade for double flat, south. FL. 3000.

2 ACRES—Clayton, west of Price rd. Owner, PA. 5584.

FOR SALE—Beautiful acreage; overlooking Meramec; with river frontage; just the thing for your permanent country home; only 12 miles from city. See Mr. Miller at Corisande Beach, Fenton, Mo. or CE. 2340.

RIPE for subdivision; large road frontage, close in; water, electric; 162 acres; priced very low. Box R-318, P.-D.

Affton

VERMONT PARK

NEW BRICK BUNGALOWS

LOTS 50x162

Sewer. Gas. Water. Electric

F. H. A. APPROVED OR STRAIGHT LOANS

DISPLAY HOUSE
OPEN DAILY

BEAUTIFUL HIGH LOCATION

Directions: Drive out Gravois to Affton, turn right on Rock Hill. 1 block to Vermont Park.

BRINKMANN

4910 Gravois RIv. 3010

TULANE PARK

50 New Brick Bungalows

FHA Approved
50-Foot Lots or Larger

As Low as
$29.95
Per Month

DISPLAY HOUSE
OPEN DAY AND NIGHT

Tulane Realty & Dev. Co.
FL. 9140

DIRECTIONS.—Drive out Gravois to Weber rd., turn left and go 2 blocks to Tulane Park.

New 5-Room Bungalow
Located west side Tesson Ferry road, 1600 feet south of Gravois
Open daily and Sunday.

Also 50-Ft. Lots for Sale
Special price on few lots.
J. H. PUESER & C. H. WARNER

NEW 6-ROOM COLONIAL RESIDENCE
9420 STERLING PLACE
3 bedrooms, tile kitchen, 1½ tile baths; large planted lot; low price; open today.
DIMMITT-RICKHOFF-BAYER, ST. 1314.

ALTHEA, 9327—New 5-room bungalow, latest features, 80x140 lot; owner leaving city; sacrifice. RI. 4898.

Acreage

8014 Brittin Avenue
Five-room brick bungalow, good condition; moderately priced. Small down payment, convenient HOLC terms. Admission by card only.
Real Estate Management Co. MA. 0952

BUNGALOW—5-room brick; modern; attractive; high location; insulated; storm windows, dandy floor plan. 8011 Grandview. Owner will show. SWitton 2231.

7746 Clevendon Avenue
Five-room bungalow, good condition; low sales price; easy HOLC terms. Admission by card only.
Real Estate Management Co. MA. 0952

DAISY LANE, 9400—Inspect 4 and 5 room modern brick bungalows; 3 blocks south of Niles pl. and Gravois; open. Dixon 6284.

IRENE, 9621—New 5-room bungalows; $4500 up; display house, ½ block off McKenzie. FLanders 0148.

8025 McGee Avenue
Five-room brick bungalow; good condition; moderately priced. Small down payment, convenient HOLC terms. Admission by card only.
Real Estate Management Co. MA. 0952

PILOT AV., 8534—5-room brick bungalow; hardwood floors; hot-air heat; garage; lot 42x135.
FRED L. KERTH REALTY CO. PA. 8047.

PROMINENT business corner lot, 88 ft. on 2 streets; unrestricted; suitable for any business. Must be sold.
JOHNSON 4540 Gravois

RANCH HOUSE—Beautiful; 5 rooms; lot 90x180; bus, schools, church. Call owner. SWitton 2271.

SEE HEEGE VIEW—20 new homes, Heege School; lots 60 ft., $960; improvements. Jenkins, 5826 Heege. FL. 4453.

Belnor

FRUIT TREES
Cherry, apple, plum, grape arbor; 4 bedrooms, tiled bath, hot-water heat; entirely reconditioned.
INSPECT 3029 ARLMONT
Carl G. Stifel Rlty. Co.
PRICED LESS THAN 3 BEDROOMS.
PASADENA AND ROLAND MU. 7171

HATHERLY DR., 3024—For sale, well built 5-room modern bungalow, air-conditioned stoker heat; owner.

3031 Nordic Drive—Open
Today 1 to 4 p. m., 8500 west on Natural Bridge then 1 block south; 6 rooms, new strictly modern, lot 50x200. See to appreciate. Price $7850. Call FLanders 1435. Mr. Ruekstuhl, or
DICKMANN 804 Chestnut

LOTS—See us for lots in Bel-Nor; each 50x150; low price; easy terms.
HAUER-LUSTKANDL, CH. 6125.

Brentwood

3 SOLD—2 LEFT
SEE 8776 BRIDGEPORT
A brand-new bungalow; FHA financing; tile bath, screened porch, 5 rooms; basement garage, hardwood floors; convenient to schools and transportation. All this, and more, for less than $6500! Another Dolan value!

DOLAN CO.

6401 MANCHESTER. HILAND 2610.

IT'S A STEAL AT $3450
8787 BRENTWOOD PL.
OPEN TODAY
Modern 4-room brick; 2-car garage; Venetian blinds, hardwood floors.
SMALL DOWN PAYMENT
TERMS LIKE RENT

2 BEAUTIFUL NEW BUNGALOWS
8823-25 Lawn, 1 block west North and South rd.; bus and school close; 2 pretty new homes; well planned; easy terms; open today.
P. D. HUFFORD RLTY. CO., HI. 1556.

OWNER PURCHASED NEW HOME
Will sacrifice 8720 Rosalie (Brentwood) for $8750; may trade for vacant.
A. T. O'ROURKE & ASSOCIATES.
1008 DeMUN (At Clayton Road) ST. 1060

EULALIE, 8706—6-room bungalow, large screened porch; new oil burner, 2-car garage; trees, shrubs, schools, churches, transportation. bargain.

JOSEPH, 8619 — A new and different floor plan; 5-room colonial bungalow; an attic ample for 2 large rooms; FHA approved; see this today. WEb. 1955M.

MADGE, 8821—New 5-room modern brick, tile bath and kitchen; garage in basement; good buy
FRANK H. BROWN RLTY.,
7184 Manchester. ST. 0100.

MAGDALEN, 8729 — 5 rooms; 13-inch walls attached; brick garage; modern all respects; 50-ft. lot, close to everything; best bargain in county; see today, builder. Call WEb. 2015M.

Carsonville

HOME WITH ACRE—BARGAIN.
4328 Carson rd., 6-room house; modern; all conveniences; beautiful shrubs.
Keeney-Toelle, 5506 Nat. Bridge. MU. 7370.

$250 DOWN, BALANCE LIKE RENT.
Pierce av., Ramona Hills; 4 rooms; modern brick bungalow. Only $2350.
Keeney-Toelle, 5506 Nat. Bridge. MU. 7370.

CARSON RD., 4005 — 4-room bungalow; modern; new; bargain.
ATLAS REALTY CO. 6104 Easton.

BENGALOW—Matt brick, 1-yr. old, $4750.
31xx Ellsworth; 5 rooms and bath; FHA supervised and financed. May trade.
A. T. O'ROURKE & ASSOCIATES.
1008 DeMUN (At Clayton Road) ST. 1060

LILLIAN, 3813 (8800 Natural Bridge)—4-room modern bungalow; $2600; small payment down, $22 monthly, includes interest. Winfield 1614.

SUBURBAN PROPERTY FOR SALE

CHOICE STIFEL SELECTIONS

OWNER MUST LIVE
In Washington, D. C. instructs us to sell Kingsbury home at once. Excellent condition; seven and sun; enclosed sleeping porch; Venetian blinds. Beautiful lot 50x130.
6822 KINGSBURY

SPECIAL PRICE FOR
quick sale; just three years old; 5 rooms; large lot.
8535 RICHARD

THREE ACRES PLUS
Attractive 5-room home on wonderful lot 323x440. Priced right.
857 WOOD

FIVE AND SUN
Pink of condition; hot water, oil; attractive yard with trees, etc.
7474 GANNON

CONDITION LIKE NEW
Tile kitchen and bath; you'll like this attractive 5-room bungalow; priced for quick sale.
8659 ORIOLE

BUILT FOR OWNER
and really is a quality home; 3 bedrooms; hot-water heat; condition like new; wonderful corner lot 100x160.
7500 LYNN

Carl G. Stifel Realty Co.

Office Open Sunday. CAbany 6000

For A NICER PLACE TO BUILD YOUR HOME—SEE

ELEANOR PARK No. 2 LOTS

NATURAL BRIDGE AND BROWN ROAD

Bankrupt Sale by Order of Federal Court!

EASY TERMS

Sales Office — 4000 Brown Rd.

C. J. STATTLER, TRUSTEE—706 CHESTNUT—CH. 3962

Clayton

MOORLANRS SACRIFICE
625 AUDUBON
Best 9-room residence with 3 baths, at lowest prices in the Moorlands.
FRANKLYN E. MEYER CO. PA. 3390.

$8000 BELOW COST

SEE THIS LOVELY HOME.
433 Carrswold dr. (Wydown Forest); like new; very attractive 6 rooms; rathskeller; built by owner; finest construction; your opportunity. See owner, Sun. 1 to 5.

JUST COMPLETED!
800 AUDUBON!
See this beautiful ultra modern home. We invite your inspection; 8 rooms 3 baths; A1 construction. You will be amazed at the low price and easy terms.
HENRY H. HAFNER R. CO. CA. 2996

NEW HOME FORECLOSURE BARGAIN
8020 Rosline dr., Davis pl. You should inspect this Sunday between 2 and 6 p. m.

BOEHMER Real Estate CO.
No. 7 N. Meramec (Clayton) PA. 6200

O-U-R H-O-B-B-Y
SALES AND TRADES ON CITY AND COUNTY PROPERTIES. CALL FIRST THING MONDAY MORNING.
A. T. O'ROURKE & ASSOCIATES.
1008 DeMUN (At Clayton Road) ST. 1060

MOORLANDS HOME
4 bedrooms, 2 baths, 80-foot lot, newly decorated; vacant and open today, 7409 Wellington Way.
DIMMITT-RICKHOFF-BAYER, STer. 1314

64xx ALAMO, $10,750
Double flat; good condition; always rented. Rents $160 month; $1500 down. Real investment. CH. 1747.

ALAMO, 63xx—5 and sunroom, owner built; modern bungalow; hot-water heat; tile roof; $5750; terms. HI. 1550.

724-730 AUDUBON DRIVE
8 ROOMS & 3 BATHS
NEAR COMPLETION
HOMES OF DISTINCTION
OPEN ALL DAY
PUBLICLY OFFERED
ATTRACTIVE & QUALITY BUILT
SLONIM R. CO., 722 Chestnut. CE. 5563.

CLAYTON RD., 65xx—2-family 5-room flat in good condition. Call
SHAW & FRANCIS, INC., CA. 2744.

9xx DE MUN, $5900
6 large rooms, A real buy.
CHAUNCEY P. HEATH CO. GA. 3164.

431 OAKLEY
BEAUTIFUL WYDOWN FOREST
7 rooms, 2½ baths, large lot, many trees, a super-built home. Owner says sell.
DIMMITT-RICKHOFF-BAYER. ST. 1314

7426 PARKDALE
3 large beautiful bedrooms, tile bath, large living room, dining room, breakfast room and reception hall.
DIMMITT-RICKHOFF-BAYER. ST. 1314

8017 PERSHING
Sell or lease, 8 rooms, hot-water heat; garage for 2 cars; lovely yard; near St. Joseph's Church and School.
BUTTS R. CO., 705 Chestnut. Main 1186

RESIDENCE FOR SALE; 24 WYDOWN TERRACE. FOREST 7593.

7648 WALINCA TER.
Beautiful authentic English residence; 4 bedrooms, 2 baths, studio living room, garage; oil heat; attractive price; terms to suit. One block north of Wydown on Hanley

DUBINSKY REALTY CO.
5TH FL. WAINWRIGHT BLDG. MA. 2757

WYDOWN, 7144—Beautiful 5 bedroom, 3 bath home; Claverach Park. Admission by card.
APEX REALTY CO., MA. 4860.

APARTMENT—Well located; good investment; sacrifice or consider trade. Box R-412, Post-Dispatch.

Ferguson

HERE'S A REAL BUY
4-room bungalow, furnace, large lot—$2250
4-room bungalow, tile kitchen, bath 2950
6-room modern residence, large lot— 2250
1 acre 6-room bungalow, modern— 3750
1 acre, 4-room bungalow — — — 2650
10 acres, 4-room house — — — 3500

Homes Acreage Lots
See our large selection.
Get our list. Open Sunday.
YORKTOWN REALTY CO.
Ferguson, Mo. YOrktown 0277.

1¼ ACRES — NEW PRICE
Charlotte dr and c.l. 5 rooms, modern, electric stove; 6 years old; fruit and shade trees, chicken house 25x80.
EDW. KEHLENBRINCK RLTY. FR. 4040

60-FOOT LOT, $475
Beautiful level lot, 152' depth on Hartnett.
FELBERBAUM, 722 Chestnut. CE. 1334.

GEORGIA, 405—Ferguson; 1 acre ground; fruit, garage; 5 rooms; bath.

BEAUTIFUL 5-room modern; stoker; large chicken house, $3600. EV. 8093.

BEFORE YOU buy come in and let us show you what we have to offer in a residence, new bungalow, vacant or improved acreage; building lots. HOLC prospectives.
GRAF & CASE REALTY CO.,
Ferguson, Mo. AT. 46.

BUILDING LOTS—$1 per front foot, Woodstock ac., 2 blocks east of Old Florissant rd.; Ferguson bus; see Mr. Kunkel on grounds, Vulhanby Board, 1722A Olive. CEntral 0941.

BUNGALOW—4 rooms, $1850; small down payment; 1½ miles from Ferguson on Airport highway to Evergreen av., Berkeley City; owner Jack Schaffner.

NEW 5-ROOM Cape Cod; air-conditioned; tile kitchen and bath; large lot.
GRAF & CASE REALTY CO.,
Ferguson, Mo. ATwater 46.

PRETTY little colonial, 5 rooms; shade trees; terms. YO. 0559.

Florissant

BUILDERS' OPPORTUNITY.
1½ square blocks of vacant ground and modern bungalow, in the heart of Florissant, Mo.; streets, water and electric. Real bargain.
Keeney-Toelle, 5506 Nat. Bridge. MU. 7370.

NEW HOMES—Open for inspection; 5-room brick on St. Catherine st., close to schools, stores, transportation, water, streets, etc. Mr. Schmoele, builder and owner.

Gardenville

FRANKFORT, 5023—5 rooms, brick; foreclosure; sacrifice $3750.
MISSISSIPPI VALLEY TRUST CO., CE. 7830.

Glendale

$200 CASH BUYS
This lovely 2 bedroom cottage with large floored attic, completely insulated, screened porch, hot-air heat, oil burner, storm windows; lot 50x150, filled with large shade, bearing fruit trees; close to stores, schools and carline; $40 month will carry.
HENLEY CO., REALTORS, TEr. 3-0800.

BEST FHA BUYS IN BUNGALOWS
G-L-E-N-D-A-L-E
1220-1230 North Sappington Road. 10% down. 5 rooms, $5250 and $5450.
O-P-E-N S-U-N-D-A-Y.
A. T. O'ROURKE & ASSOCIATES.
1008 DeMUN (At Clayton Road) ST. 1060

290 PARKLAND—IT'S THE BUY
This pretty white 6-room colonial will sell itself if you go through and look, then call me for low price. May trade.
P. D. HUFFORD RLTY. CO., HI. 1556.

VICTORIA, 946—5-room new bungalow; reasonable; near grade school.

BEAUTIFUL COLONIAL—New; 6 rooms, 2 baths; rathskeller, etc.; up-to-date; BARGAIN. Kirk, 2490.

LOTS—2, 50', all improvements; schools, car line, 2 blocks; $10 per ft. HI. 1550.

Jennings

2206 McLaran Avenue
Five-room bungalow in good condition, well located, reduced price. Can be purchased on convenient HOLC terms. Admission by card only.
Real Estate Management Co. MA. 0952

BLEWETT, 8813—7 rooms, sunroom, modern, hardwood floors, tile bath, shower; large basement; close to schools and churches; priced for quick sale; $3450. $750 down, balance $29.99 per month. Owner. EV. 6067.

OPEN FOR INSPECTION.
8816 Blewett, new, ultra-modern, 6-room white Colonial brick bungalow; 100-ft. lot; trees and shrubs; $5300.
Keeney-Toelle, 5506 Nat. Bridge. MU. 7370.

TERRACE LANE, 2645—A well-built 8-room residence; lot 100x175; fine location; priced at $5000 for quick sale; immediate possession.
ELSPERMAN & LEONHARDT R. CO., Main 2660.

Kirkwood

WHY COLONIAL?
Because we can give you up-to-the-minute style at low cost. View our display home at 1225 Kirkham rd., just west of Berry rd. See the large living room, real fireplace, beautiful modern kitchen, breakfast room, 3 bedrooms, all well insulated, big rathskeller with another fine fireplace and real country-sized lots, 80x135—and all improvements in, including sewers, water, gas. If you want to keep your home cost within reason and still have style, quality and a well-built home, come out today. Other plans available, 5 to 7 rooms, at moderate cost. We invite your inquiries and we will not bother you.
FRANKLYN E. MEYER CO., PA. 3390.

DRIVE OUT
Hollywood Lane
Lindbergh bl., 3 blocks south of Manchester; beautiful 6 and 7 room homes can be bought on FHA terms. We will build to suit your requirements. Open daily.
HOLLY HILLS, RIv. 7117

A Lot for Your Money
75x146, west side Van Buren, between Way and Washington avs.; convenient to schools, transportation, shopping center and churches; all improvements including concrete street; price $15 ft. Kirk. 1999 or CE. 0533.

FOR A HOME
IN BEAUTIFUL KIRKWOOD
SEE
THE TRUST CO. OF KIRKWOOD
We have some outstanding values to offer in homes, county acreage, building sites and investment property; just listed two 4-bedroom homes at greatly reduced prices. Kirkwood 210.

BUILD YOUR HOME IN BEAUTIFUL GIRARD PL., THE 800 BLOCK AT CLAY AV.; A RESTRICTED SUBDIVISION OF 12 LOTS OF 60 AND 65 FEET. ALL IMPROVEMENTS IN. LET US SHOW YOU THESE ATTRACTIVE HOME SITES.
THE TRUST CO. OF KIRKWOOD.

$2000 REDUCTION
THIS WEEK ONLY
412 Luther Court, Lockwood Gardens. New 6-room home; sleeping porch, rathskeller; no smoke; highly restricted; gas heat. Owner, FA. 9317 CAb. 1775J.

KIRKWOOD COLONIAL
5 rooms, 2 baths, tile; 1½ years old; stands owner $5000; FHA financed; on 50-ft. lot; will sacrifice for $3950. Just $550 cash needed. Call first thing Monday morning.
A. T. O'ROURKE & ASSOCIATES.
1008 DeMUN (At Clayton Road) ST. 1060

CORNER LOT 50x125—$500.
Large trees; close to stores, schools and transportation.
HENLEY CO., Realtors. TErryhill 3-0800.

BERNICE, 941—6 rooms, Farrenwall air-conditioned brick, new type construction, large lot; $6500.

511 W. Jewell; 6-room Colonial, stone front house; tile kitchen and baths; $10,750.

451 Alice, 2-bedroom cottage, $4750.
ROLOFF DEVELOPMENT CORP., Osage Theater Bldg., Kirkwood, Mo. TE. 3-2334 or Kirkwood 9621.

BURNS, 492—6 rooms, bath, furnace, garage; 1 floor; will finance. Open Sunday.
MULLIN-WALTERS REALTY CO., INC. 908 CHESTNUT.

CLAY, 830 N.—5 large rooms; insulated, air-conditioned; 60x175; trees; owner.

ESSEX, 349—New 6 rooms, $350 cash, $55 monthly; $5950. Open, FL. 4524.

1104 SOUTH GEYER
A true Colonial; 7 rooms, 2 large porches, tile kitchen and baths, air-conditioned heat; stoker. Lot 90x213, trees. Ideal location. 2 blocks to bus.
DIMMITT-RICKHOFF-BAYER. ST. 1314

HARRISON, 551 S.—The price is only $6750 on this lovely 6-room stucco house. Situated on an extra large lot, has hot-air heat, porch, 2-car garage, chicken house and is convenient to schools and transportation. Don't fail to see this BARGAIN today!

DOLAN CO.

6401 MANCHESTER. HILAND 2610.

SUBURBAN PROPERTY FOR SALE—Ferguson



PAYMENTS AS LOW AS **$25.00** PER MONTH

Including principal, interest, taxes and insurance, buys beautiful 4-5 room homes in Newell place. Modern in every detail, quality materials and superior construction. Tile bath and kitchen, kitchen cabinets, air-conditioned heat, hardwood floors, garage.

Newell place is on Airport Road, adjoining city of Ferguson, only 30 minutes to downtown. Sanitary sewers, electric, gas, water and streets. Take Florissant Rd. at Normandy through Ferguson to Airport Rd., turn left ½ mile to Newell Place.

JOHN NEWELL

BUILDING CONTRACTOR
819 Airport Rd. YOrktown 1143

Kirkwood

JEFFERSON, 315 W.—Small 6-room home, convenient location; terms.

KIRKWOOD—North side Manchester rd.; 3d lot west of Harrison; perfect title; $4 per month; no interest; $350. Box L-388, Post-Dispatch.

NORTON, 644—This can't be equalled for $6300! 5-room brick bungalow, air-conditioned heat, hardwood floors, porch, knotty pine breakfast room, large stone fireplace, indirect lighting, overhead doors on garage, insulated, full screened, 50x150 lot. Yes, all this is true! See with your own eyes!

DOLAN CO.

6401 MANCHESTER. HILAND 2610.

WILCOX, 457—5 rooms, modern and bath; 2-car garage; ideal location; very reasonable. TErryhill 3-2028.

BUNGALOW—And ½ acre lot; 4 rooms; half price; $2000. KI. 26W.

LOT—Corner; 128x148, Cleveland and Barter; trees, streets, sewers, gas, electric; bargain $7 ft. MU. 4115.

NEARLY an acre of ground only 4 blocks from the center of Kirkwood; guarantees the future value of 319 E. Adams; six rooms, double garage; fine shade and fruit trees; open. Kirkwood 232.

Ladue Village

DESIGNED

For Finer Living

BEAUTIFUL NEW HOME
7 rooms, 3 baths, rathskeller, servant's quarters above garages.
Priced to Sell.
Also large lots, highly restricted, in
DEER CREEK WOODS
Drive south on Lay rd. from Clayton rd.
FRANCIS-PERRY-RUTH
MAin 2142 110 N. 7th

Beautiful English Home
38 Fair Oaks, 4 master bedrooms, 2 maids' rooms, 3 lovely baths, powder room first floor; 2 large screened porches, terrazzo floor first floor; also rathskeller; air conditioned heat; this lovely English home only 3 years old and in perfect condition. Call for appointment to see.
DIMMITT-RICKHOFF-BAYER, STer. 1314

RARE OPPORTUNITY
TO BUY AT A SACRIFICE.
SEE 10 DEER CREEK WOODS—TODAY
Beautiful new home of 5 bedrooms; 3 baths, 2 extra lavatories; 2-car garage; rathskeller; your offer will be submitted.
A. M. & F. J. CORNWELL, INC. MA. 2258

NEW 4 BEDROOM, 2 BATHS, $10,500; last opportunity to buy this; must be sold; No. 3 Rye lane, Chevy Chase. Price and Bonhomme rds.; open 2 to 5.
A. K. Feinberg, 2914 Union. EV. 4900.

BLACK CREEK LANE
Choice location of beautiful home; new Colonial under construction; 4 bedrooms, 3½ baths, study, powder room, attractive price. Particulars furnished on request.
R. F. ANDERSON CO., CA. 0121.

BURROUGHS LANE, 20—New 6 rooms, $7950, or rent $67.50. Open, FL. 4524.

31 CLERMONT LANE
Beautiful colonial; lot 160x260; trees; 3½ baths; 3-car garage; enter Clermont lane from Ladue rd.
MEIER, COMFORT, BERGS & JUDGE,
24 N. Meramec, Clayton. PA. 8140.

FICARDY LANE—810 S. Warson rd.; 6 rooms, 2 baths; oil burner; beautiful lot.
MEIER, COMFORT, BERGS & JUDGE,
24 N. Meramec, Clayton. PA. 8140.

9 ROOMS—3 baths, 1½ acres, also two desirable lots at bargain prices; well located. J. C. Smith, WYdown 0177.

Lemay

PARDELLA, 766—New 4-room brick bungalow, bath, hardwood floors; good furnace; nice yard; a cheap home for someone. Convenient.
GEO. J. WANSTRATH.
CE. 2940. 715 Chestnut. EV. 3295.

Maplewood

30 SHADE TREES

7304 Vine ave. cor Marshall; 7-room frame. Lot 100x150. A1 condition. Arranged for 2 families. Bargain for quick sale.

DOLAN CO.

6401 MANCHESTER. HILAND 2610.

$500 DOWN—BALANCE MONTHLY
3561 Manhattan; 4 rooms, bath first floor; 3 rooms, bath 2d floor; needs painting, etc.; but real bargain at $2500. Card of admission required. KAMP, CH. 8342.

LOT 40x140—BARGAIN—$750
7859 Folk; paved street. KAMP, CH. 8342

BRUNO, 7610—5 rooms, tile kitchen and bath; garage in basement; excellent buy.
FRANK H. BROWN RLTY.,
7184 Manchester. ST. 0100.

COMFORT, 7527—New 4-room flat, tile bath and kitchen; large screened porch; garage; now completed. HI. 3394.

FOLK, 7807—4-room frame cottage, need some repairs; only $1750.
FRANKE REALTY CO., CH. 6525.

7417 GAYOLA
5 large rooms and sunroom. A well-built bungalow in A-1 condition. Beautiful shrubbery.
DIMMITT-RICKHOFF-BAYER. ST. 1314

LACLEDE STATION, 3141—Nearly new 5 rooms, tile kitchen, bath; $5250; owner will show.
COUNTY & CITY RLTY. HI. 4482.

MANHATTAN, 3615 — 5-room cottage; screened porch; furnace; garage.

3337 OXFORD—6 ROOMS
OPEN TODAY, 1-5
4 blocks east Big Bend, south Greenwood; only 1½ blocks to the Sutton School. Clean, cheerful rooms on large 64-foot lot with fine trees. Just the home for the children. Economical to live in. A brick home at the price of frame.
ALTMAYER, PR. 3535

BUNGALOW—Bargain; 4 rooms, bath; garage; 50x160. 7265 Lyndover pl., open Sunday.

BUNGALOW—5 rooms, newly decorated; 50-ft. lot, near school. HI. 7899.

$32.25 MONTH buys new 5-room bungalow on Rannells. REpublic 4412.

Normandy

NEW COLONIAL

LOT 318x164
Bearing Apple Orchard
9 ROOMS, 2 SLEEPING PORCHES
2½ BATHS
$17,500

No. 2 BELLERIVE ACRES
8200 NATURAL BRIDGE RD.
OVERLOOKING BELLERIVE COUNTRY CLUB
WILL TRADE
See me at 3959 Roland bl., Pasadena Hills. EV. 3295
GEO. J. WANSTRATH
CE. 2940. 715 CHESTNUT FR. 1235

OWNER LEAVING CITY
This attractive home with living, dining, kitchen down; 2 bedrooms and bath up; garage in basement; corner lot. Priced at $5500 for quick sale.
SEE 7098 LEXINGTON
Carl G. Stifel Rlty. Co.
PASADENA AND ROLAND MU. 7171

6-Room Brick Bungalow
3821 OAKRIDGE
6800 west on Natural Bridge, then 2 blocks north. Look at this today. You will find it like new inside and outside. Lot 50x135; side drive, 2-car garage. Owner will show. Price reduced if sold at once.
GEO. J. WANSTRATH R. CO.
CE. 2940 715 Chestnut EV. 3295

PRICE REDUCED—$2000
74xx Florissant rd.; 6 rooms and sunroom, 3 bedrooms, modern, with tile bath; 60-ft. lot.
HARTWIG-DISCHINGER. FR. 2943.

NORTHWOOD'S BARGAINS
6735 Mary Ellen; 5-room modern brick bungalows; just completed; open, $4950. RI. 0638.

Normandy

5-ROOM BUNGALOW—$2950
Inspect 2814 N. Hanley; lovely brick bungalow; 50-foot lot; garage; F. H. A. rates.
HARRY GHERTNER, INC., MU. 1380.

OWNER LEAVING CITY
3512 West place, block south of 7100 Natural Bridge; 4-room brick, modern, bath, furnace; insulated, storm windows, metal venetian blinds, thermostat water heater, occupied by owner; will sacrifice.

AUGUSTA, 7732—8-room residence, 3-car garage; lot 100x200; fruit trees and lovely shade. Owner; $4850, $300 down. EV. 0315.

AUGUSTA, 7602—8 rooms; corner lot; 145x133; ½ block church; school; all modern conveniences. EV. 1307.

7637 FLORISSANT ROAD
Modern 6-room brick bungalow, 3 bedrooms, in A1 condition. Open. Will trade.
MILTENBERGER & SON. MAin 2046.

7014 GREENWAY — $2650
Lovely 4-room bungalow; hardwood floors, tile bath, side drive garage, furnace; all improvements; out of the smoke zone. (Two blocks south of Natural Bridge and 3 blocks east of Lucas Hunt.) Small down payment; easy terms.
FOSKIN REALTY CO. FR. 5033

LADUE-TYPE new 1½-story Colonial home; bargain; latest appointments; wide lot; near Pasadena Hills, $7250; terms. P. O. Box 474 (St. Louis), or just. St. Louis.

LAWLER DR., 3843—New 5-room bungalow, tile kitchen and bath, sleeping porch, rear entrance to basement garage; 50-ft. lot; FHA terms. MU. 6673.

MEBA, 3810 (Arbor Terrace)—5-room ultra modern brick bungalow; tile kitchen, bath; FHA terms; open. EV. 6476.

BUNGALOW—Modern; 5-room; attractive; all conveniences. 2123 Sixty-ninth st.

LOT—50 ft., choice location in Bel-Nor, only $1000.
C. BURGHOFF REALTY CO., CH. 1478.

Overland

5-RM. BRICK—$2975
PLENTY OF GROUND
9718 Hawthorne (1 block south of Midland Car Line) is one of the most attractive, beautifully situated brick bungalows you ever saw at this sensational price.

This is the first time it has been advertised—It can't remain unsold long at this price.

OPEN. COME PREPARED TO BUY.
STANLEY EPSTEIN & ASSOCIATES.
CEntral 4801 822 Chestnut.

NO ONE AT HOME
2441 Charlack (at 9000 St. Charles Rock Rd.); 4-room brick bungalow; large lot; all redecorated; tip-top condition; cozy.
INSPECT TO YOUR HEART'S CONTENT.
POKE IN CORNERS—LOOK IN CLOSETS.
OPEN ALL DAY—$250-$300 DOWN.
A. H. Weber, 3617 Gravois. GR. 7322.

A REAL HOME BARGAIN
9433 Chester; 4 rooms, bath, furnace and garage; easy terms.
ANDERSON-STOCKE-BUERMANN,
3608 S. Grand. LAclede 8989.

LAST ONE LEFT
$100 down, balance like rent.
9282 BRECKINRIDGE
New 4-room brick bungalow, large lot.
MICHELSON REALTY CO., 820 CHESTNUT.

DRIVER AV.—4-room brick bungalow; modern; sacrifice. WAbash 1780J.

SEE 2650 CHAUCER AV.
For a real suburban home at a bargain; must sell to close an estate. Make offer. FL. 9223.

OSGOOD, 2800 (near Midland)—New bungalow; 2 bedrooms; large living room, kitchen, bath; nice lot; terms can be arranged.
B. A. THOMPSON R. CO., 5872 Delmar.

RIDGEWAY, 2971—3-room bungalow, hardwood floors, garage in basement; price $1750; $100 cash, $21.50 month.
Harry L. Popp, 605 N. Skinker. PA. 5119

ROSLAN, 9448—For sale or trade, new 5-room, 2-story brick bungalow; all modern. Open Sunday, 1 to 5. Only $4000. RI. 7990.

3204 ROYAL — ONLY $2675
This excellent 5-room brick bungalow certainly is pretty, the lot is large, modern throughout. Terms; easy terms.
MICHELSON REALTY CO., 820 Chestnut.

WINFIELD, 8102—4 rooms, bath; lot 70x95, $1800; 4 blocks south St. Charles Rock rd. Owner ST. 0292.

WISE, 2437—Lovely new 5-room Cape Cod; beautiful neighborhood. WAb. 747.

**NEW 4-room modern brick, 150-ft. frontage; bargain at $4200. Muenks, 9433 Lackland, Overland

ROPERTY FOR SALE

D RMS. HOMES
own Payment)

YIN LANE
in the Center of City of Ladue
chool. Bus Line to Clayton.
Available. $2500 to $3500
WIN, 7910 Bonhomme

University City

BUY ONE OF THESE

10

NEW HOMES

7400 Drexel Dr.
5 Blocks North of Delmar at Hanley

You may have your choice of either of these individually designed homes:

6 rooms, 1 bath, 1-car garage,

7 rooms, 2 baths, 2-car garage.

F.H.A. Approved

4½% Interest Available

Terms as Low as

$59.00

PER MONTH

NEW HOME
7405, 7408-12 Chamberlain
5 Blocks North of Delmar
Open for Inspection
Six Rooms, tile kitchen and bath. Rathskeller; attached garage. Good transportation. Schools, from kindergarten to college. FHA approved.
See Owner on Premises
Caroline Rlty. & Const. Co.
CA. 2897

ATTENTION
LARGE FAMILY
(UNIVERSITY HILLS)
7257 Greenway—spacious 10-room English home, 4 baths, best of everything. This home cost $65,000 to build but present owner is ready to talk turkey to the first man that wants it. This home should be worth $30,000, even in this buyers market, but will cost you less, yes, a great deal less than this. It has a center hall with all canvassed walls, newly decorated. See it and you'll sell yourself. Open today.
DIMMITT-RICKHOFF-BAYER, ST. 1314.

NEW BUNGALOW
VERY ATTRACTIVE
1221 Backer, 5 rooms, tiled bath, air-conditioning furnace, side drive, garage; high location; 1 block north of Heman Park and Playgrounds and Olive Street road, 2 blocks east of Creve Coeur-Bellemar one-fare car line. See it today; open for inspection; tremendous value for $5500; FHA terms: 10% cash, $36.50 month.
MORESI-NAUMAN-O'NEILL CO.,
FRanklin 4242 2700 N. Grand

$51.27
PER MONTH AND SMALL PAYMENT BUYS
1075 JACKSON
Attractive 2-story brick residence; 6 rooms, including tile kitchen; 1½ baths, hot-water heat, built-in garage; real bargain, open today; 1 block north of school.
FRANCIS-PERRY-RUTH
Main 2142 110 N. 7th St.

BEAUTIFUL HOME, 7010 MARYLAND, OUR LADY OF LOURDES PARISH—8 ROOMS, 2 BATHS, LOT 55x185.
6201 WESTMINSTER PLACE—MAGNIFICENT BARGAIN, ONE-FOURTH ORIGINAL COST; BUSINESS LOT, 60x185; S. S. PERSHING, EAST OF JACKSON; RIPE FOR STORES; CHEAP.
WM. C. SCHRAMM CO., INC.
Wainwright Bldg. CE. 8787

BUILT FOR A HOME
SEE 7150 PRINCETON
Large, sunny rooms invite your desire to own this home. Construction of the best; 4 bedrooms and sunroom 2d floor; 2-car brick garage.
Taken over by loan maker, who says, "Sell for $9000. Give someone a bargain; I can't use it."
Inspection by appointment.
MICHELSON REALTY CO., 820 Chestnut.

U. CITY—6-6 FLATS
YOUR CHOICE
7308 AMHERST: separate hot-water heating plants with oil burners; large front porches.
7048 TULANE: only 3 years old; 3 large spacious bedrooms, 3-car garage.
These flats are excellently financed and are excellent value. We ask your inspection by appointment.
MICHELSON REALTY CO., 820 Chestnut.

Aching for a Buyer—
6739 CREST AVE. (University City)
5-5 rooms, steam heat, garage; kitchen and bath tile. Rents $810. Terms to a responsible buyer. Priced $7500—offers submitted.
A. G. Blanke R. E. Co., MA. 3046

SPECIAL LOW PRICE
6516 JULIAN AVENUE
4-ROOM BRICK BUNGALOW
IN PINK OF CONDITION
READY TO OCCUPY
TILED BATH, FURNACE, GARAGE.
OPEN 1 TO 5.
MORRIS AACH CO., INC., 826 Chestnut.

PRICED TO SELL
FINE HOME IN U. CITY
See 7727 Stanford av., in lovely new district. Three bedrooms. Low price and easy terms. Open.
SHAW & FRANCIS, INC. CA. 2744.

SUBURBAN PROP. FOR SALE
University City

$2500

LOT AND BALANCE LIKE RENT. 5-room bungalow; bath, furnace; 4-car garage; fine condition throughout. See Pine Crest. Open today.
FRANCIS-PERRY-RUTH
MAIN 2142 110 N. 7th St.

Owner Needs More Room
will sell this fine home, 7 rooms and breakfast room, tile bath, extra washroom first floor, gas heat; in perfect condition throughout; has good financing. See 6648 Kingsbury blvd. today. Owner will show, or call CH. 9450.

SEE THESE REAL VALUES
6 CORNELL; 6 rooms, 1½ baths.
6 CORNELL; perfect home, 7 rooms, 1½ baths 125 feet front.
6 CORNELL; priced to sell. Open.
BRITTANY WOOD HOME—OPEN
6 Stanford; 6 rooms; new; priced low.
6 Delmar. RALPH S. DUKE. CA. 4753.

A Real Buy — Easy Terms
First Floor; 2 blocks south of Olive Street road, 1 block west of North and South road; 5 and sunroom; modern; hot-air heat; garage. Very low price.
MUSH-KNAPP, 713 Olive st. CH. 2993.

JEWERS IN—PAID FOR
Extra value in this 5-room Darstdale bungalow, large lot, highest spot in U. City. See 8315 Richard. Terms arranged to suit buyer.
FRANKLYN E. MEYER CO. PA. 3390.

Unusually Well Built
6326 Partridge av.; 5-room, modern, large screened-in porch; overlooking Heman Park; open.
SWAN REALTY CO., CAbany 8855.

COLONIAL, $9500
To buy 7111 Pershing, owner has left city; 7 rooms, sunroom, sleeping porch; open all day; 1 block to Flynn Park. PRAUNCEY P. HEATH CO. GA. 3164.

A FAMILY HOME
Beautiful yard, trees, shrubs, plus every desirable 6-room residence, only block to car, schools or shops; new; price very low for quick sale.
FRANKLYN E. MEYER CO. PA. 3390.
OPEN TODAY.

7740 STANFORD
Only 2 years old, English, 6-room residence, rathskeller, cashout. Owner in Colorado says get offer; be sure and see. DIMMITT-RICKOFF-BAYER, ST. 1314.

O-U-R H-O-B-B-Y
SALES AND TRADES ON CITY AND COUNTY PROPERTIES. CALL FIRST MORNING MONDAY MORNING.
A. T. O'ROURKE & ASSOCIATES.
6308 DeMUN (At Clayton Road) ST. 1060

BRAND NEW, LESS THAN RENT
cash and vacant for quick sale; $42 monthly plus taxes; 6-room brick, air-conditioned heat, awnings, garage; in that homey section north of Olive bl., 9 blocks from Pershing School, stores, transportation. FR. 6931.

BARGAIN, $10,850.00
6 Maryland; Colonial; 4 bedrooms; beautifully decorated; everything modern; easy terms. Open 2-5.
APEX REALTY CO., MAin 4860.

ATTENTION!!
SUBDIVISION SITE FOR SALE
8.96 acres, northwest corner North and south rd. and Blackberry av., University City. Owner on premises.

NEW BARGAIN BUNGALOW
6 1200 Meyer av., only 1 block north of Heman Park; 5 big rooms; up-to-date interior; corner lot; your rent will buy this.
FRANKLYN E. MEYER CO., PA. 3390.

Univ. City Vacant
3 feet, close to transportation and schools; improvements up; $5 per foot.
McQUOID-GLICK R. E. MAin 4182.

5 ROOMS, $3750
5442 Trenton; a homey home, bath, furnace, hardwood floors, lot 46x160; near schools and transportation.
DIMMITT-RICKHOFF-BAYER, ST. 1314.

Maryland School District
6 Maryland; 6 rooms, hot-water heat, full tile bath, lot 50x198; only $8750. $Sterling 1315.

NEW BUNGALOW
6536 Avalon; 5 rooms, tile bath, tile kitchen, air-conditioned heat; ½ block west of Sutter. Open.
DIMMITT-RICKHOFF-BAYER, ST. 1314

REAL INVESTMENT
6 Delmar, 4-family, 5 rooms, 2 baths each; 6 garages; priced right.
6700 Delmar. RALPH S. DUKE. CA. 4753.

4-FAMILY, RENTS $1320—$9000.
6769 Etzel; 4 rooms, 4 garages; terms; U. City; 4 furnaces; look. 15 years 5%.
PRAUNCEY P. HEATH CO., GA. 3164.

YOU CAN'T BEAT THIS
6150 Northmont; 5 and sunroom; hot-water heat; beautiful location; price reduced. A real buy. FO. 3425.

U. CITY BUNGALOW BARGAIN
6 Orchard; 5 rooms, large lot, trees, flowers; price low; may consider acreage.
P. D. HUFFORD R. E. CO. HI. 1556.

AMHERST, 7304—6-6, oil heat; rent $140 month; will sacrifice for quick sale.
CAROLINE REALTY & CONS. CO.,
Cabany 2897.

706 BEMISTON
Brand-new creation; 6-room home, rathskeller, sleeping porch. Small cash. Owner, CA. 1775J. PA. 9317.

CAMBRIDGE, 7123—4-bedroom residence; oil heat.
CAROLINE REALTY & CONS. CO.,
Cabany 2897.

CHAMBERLAIN, 7357—6-room home with just about everything you could ask for! 1½ baths, hardwood floors, air-condi. zoned gas heat, screened porch, garage, good lot. Convenience to everything—including your pocketbook! Look it over!

DOLAN CO.
6401 MANCHESTER. HILAND 2610.

BRAND-NEW HOME
6 ROOMS—$7950
7307 Chamberlain, modern in every respect. Terms.
GLICK R. E. CO. *MA. 4182*

7267 COLGATE
Owner desires quick sale for his modern 4-bedroom 2-bath English-type home. Bargain—open.
DIMMITT-RICKHOFF BAYER, ST. 1314

6970 CORNELL
Residence, 6 bedrooms, 3 baths, recreation room; 2-car garage attached; formal rose garden; 1 block from University City schools, 1½ blocks from Shaare Emeth Temple, 2 blocks from Delmar; ideal location; low price. Owner.

34xx CORNELL—$8950
3 ROOMS AND BREAKFAST ROOM
Lovely building, attractive buy.
OLONIM R. CO., 722 Chestnut. CE. 5563.

CORNELL, 7463—Open; 6 rooms; oil heat; 2-car garage; fine condition; near schools
RALPH S. DUKE. 7700 Delmar. CA. 4753

DARTMOUTH, 7336—5 rooms, modern; very low price; $1000 down. Owner, HI. 2488.

DELMAR, 8016—This 4-family brick apartment offers an investment for some smart buyer. Choice location, tile baths, 4-car garage, air-conditioned heat, hardwood floors, near transportation and schools. It's a chance to fatten your pocketbook—see it now!

DOLAN CO.
6401 MANCHESTER. HILAND 2610.

DELMAR, 7472—Single 5 and sunroom each; modern; 5 garages; price $12,500.
RUEHMANN-TEBEAU, CA. 9254.

DELMAR, 7605—6 rooms; modern; a real home in fine condition.

DREXEL, 7309—5 large rooms, nicely decorated; near Jackson school. See Sundays or after 7 p. m.

ETZEL, 7306—Cottage; 4 rooms and bath; garage; lot 30x132; priced to sell.
FRED L. KERTH RLTY. PA. 8047

HANLEY RD., 459 N.—6 rooms, one floor; newly decorated; convenient; convey location or will lease.

6941 JULIAN
A beautiful brand-new 6-room Colonial; air conditioned, tile bath, kitchen and breakfast; side drive, garage; don't fail to see it; priced right.
ERN H. JONES R. E. CO. HI. 6555.

CORNER Julian and Purcell, 136 feet, at a bargain.
C. BURGHOFF REALTY CO., CH. 1478.

7116 KINGSBURY
University City, 8-room house, can be bought for $500 cash and monthly payments like rent. Unusual opportunity. Call McQuoid, GLICK R. E. CO., MAin 4182.

1108 MEYER
New bungalow across from Heman Park; bargain price or may trade. Open.
ERN, 1305 N. Kingshighway, FO. 6166.
2 ROOM brick; furnaces, baths; $3250; terms. Box R-78, Post-Dispatch.

SUBURBAN PROP. FOR SALE
University City

MIDLAND DR., 1314—White, brick colonial, 3 bedrooms, hot-water heat, 1½ baths, rathskeller. Inspect Sunday.
LUTZ, Riv. 3611.

No. 375 Mission Court
Corner of Pershing; 1 block east of Hanley; new 7-room residence, beautiful corner lot; must cash out immediately. Make offer.
DIMMITT-RICKHOFF-BAYER, ST. 1314

NORTHMOOR, 7149—6 rooms, 2-car garage; fronting parkway; will trade.
E. PARK, 1035—5-room brick; furnace, bath.
B. A. THOMPSON R. CO., 5872 Delmar.

7035 PERSHING—$7900
4 bedrooms, tile bath, 2-car brick garage; sunroom; near Flynn Park School.
CHAUNCEY P. HEATH CO. GA. 3164.

6910 PERSHING
5 bedrooms, 2 baths, very low price; may trade.
GLIK-WATELL. RO. 0611.

6833 PLYMOUTH
OPEN FOR INSPECTION
Attractive, modern 2-story brick bungalow of 6 rooms and bath; basement garage; only $5000 and desirable terms.
TOWER GROVE BANK & TRUST CO., GRAND AND HARTFORD. FR. 5500.

7200 PRINCETON AV.
Beautiful 6 rooms, bath, lavatory; oil burner; newly decorated and painted; 2-car garage; small cash payment, balance payable monthly; bargain at $8950.
O. J. McCAWLEY R. CO. MAin 2813.

727 RADCLIFFE
Attractive 4 bedrooms, 2 baths residence; 2 rooms and bath third floor; oil heat; many trees; good yard; garage.
DUBINSKY REALTY CO.
5th Floor Wainwright Bldg. MA. 2757

RAYMOND, 6933—Modern 4-family, 4 rooms each unit; rent $100 per month; liberal financing; easy payments.
LACLEDE BOND & MTG. CO., CH. 6912

SHAFTSBURY, 7323—5 rooms and attic, garage. Open Sunday 2 to 6. Rent $60.
HAUSCHULTE R. E. CO., 2407 N. B'way.

7032 STANFORD
New home; 5 rooms first floor; one large room second; new low price; open.
GLIK-WATELL, RO. 0611.

TRENTON, 7708—5 rooms, tile bath, kitchen. HI. 4482.

TULANE, 7006—6-6 duplex; 3 large bedrooms; rarae bargain; good condition. See today. MA. 1858.

1223 WALDRON
REAL VALUE
See this, 5 large rooms, screened porch, oil hot-water heat, slate roof; phone for low price.
DIMMITT-RICKHOFF-BAYER, ST. 1314.

528 WARDER AVE.
3 bedrooms, with auxiliary fourth, 1½ tile baths, tile kitchen and breakfast, new water, oil burner; lovely lot; see today or evenings.

WILLMORE
4723 DONOVAN. FLanders 8100.

6900 WASHINGTON
We offer a charming 9-room home at a very attractive price; A1 condition throughout. Phone to inspect.
DIMMITT-RICKHOFF-BAYER, ST. 1314

231 WESTGATE
(Parkview) University City; 8 rooms, 2 baths; $500 down, balance like rent. Open today. McQuoid—GLICK R. E. CO.

7167 Westmoreland
Lovely and substantially built residence, 8 rooms, bath with shower; hot-water heat with oil burner, cedar closet. Lot 50x175-200 ft. 2 garages.

Mercantile-Commerce Bank and Trust Co.
8th and Locust sts. CEntral 3500.

BUNGALOW—New 5-room brick, tile bath and kitchen; hardwood floors; conditioned air heat; modern throughout; I am in need of a good pickup truck, would consider as part of down payment; 1214 Meyer av., U. City; 1½ blocks north of Olive St. rd.; house open from 2 to 7:30 each evening. See owner, PA. 5606.

COTTAGE—For sale; lot 75x125 feet. 7529 Shaftesbury, University City.

DOUBLE FLAT—3 rooms, separate furnaces; always rented; fairly new; modern; $8450. MU. 8292.

I WILL sell my new 6-room brick residence, 1150 Ursula, to steadily employed man, for small down payment and about $50 monthly. FR. 6931.

Vinita Park
Builders—Speculators
VACANT, ON NORTH AND SOUTH RD., SPRING AV. HEIGHTS, NEAR CAR LINE
3001 FRONT FEET—157 FEET DEEP
BUNGALOWS WILL SELL HERE
CAN ARRANGE FHA LOANS
BUILDER'S OPPORTUNITY
MORRIS AACH CO. INC.
826 Chestnut

OPEN FOR INSPECTION 2-5
8221 Page; 6 rooms, hardwood floors; lot 50x165; garage; owner anxious to sell; will take any reasonable offer.
J. C. RENGEL, 3539 S. Grand. LA. 9543.

AMHERST, 7216—7-6 single; 1 rents $1140, other vacant; new.

Webster Groves
Open for Inspection
Sunday
124 Kenilworth. New 6-room frame Colonial, breakfast nook, insulated. Between Gore and Gray, one block north of Big Bend. Owner wants offer. Buy like rent.
135 Parkland, Glendale. Price reduced to $10,500 for quick sale. Don't fail to see this new 6-room brick Colonial if you are interested in a home in the county.
900 Leonard Drive, Rick Hill Village. H. O. L. C. reconditioned 5-room brick bungalow. Buy like rent.
Webster Groves Trust Co.
REALTORS

TRY AND FIND IT
An attractive and modern 5-room house with a large piece of ground is hard to find in Webster Groves, especially when one wishes to hold the purchase price to something around $4500; this residence at 6 Glendale road is most attractive and should interest those looking for the modest little home in this desirable community. Part of the lot is 400 feet deep and different prospects will have their own ideas for the use of this desirable piece of property.
TREMBLEY-WILSON, Webster Groves.
RE. 0308 (Sunday, RE. 1581)

$4950 SPECIAL
NEW WHITE CAPE COD COLONIAL
AMONG OAK TREES
957 W. Big Bend rd., between Sappington rd. and Berry rd.; 5 rooms, thoroughly insulated; tile kitchen and bath, fireplace, large unfinished 2d floor for recreation, storage or extra bedroom; ample closets; large screened porch; garage, side drive; sewer connection; bus passes door; easy terms; open. HARRY L. POFF, Realtor, 605 N. Skinker. PA. 5119.

NO. 11
WESTWOOD LANE
6 rooms, 3-bedroom ranch house; recently completed; in beautiful wooded setting; convenient to churches, schools transportation; 2 blocks north of Big Bend on Sappington.
HIGHWAY 30 R. E. CO.
BENTON, MO.—FENTON 60

A COZY GEM
This most attractive 6-room residence is located at 148 Valley road, in the central and most beautiful part of Webster Groves; surrounded by large old shade trees; 84-foot front with neighbors not too close; hardwood floors throughout; attractive bath and kitchen; owner leaving city and you have an opportunity here that is seldom offered the prospective buyers.
TREMBLEY-WILSON, Webster Groves.
RE. 0308 (Sunday, RE. 1581)

NEW COLONIALS
209-215 NEWPORT
11 SOLD AND OCCUPIED
2 LEFT, 3 MORE STARTED
TOTAL $32.17 PER MONTH
ON F. H. A. PLAN PLUS TAXES
BIG BEND TO NEWPORT. SEE OUR SIGN
CASSILLY CONST. CO. WE. 3204.

OWNER HAS LEFT CITY
Price greatly reduced; 6 large rooms, sunroom; stoker heat. Call or see
FIRST NATIONAL RLTY. RE. 3881.

SUBURBAN PROP'TY FOR SALE
Webster Groves

WEBSTER BRICK
There are few brick homes in Webster Groves but this attractive 6-room house at 249 Edgar road is your opportunity to purchase one at the reasonable price of $6250; especially convenient to high school and transportation.
TREMBLEY-WILSON, Webster Groves.
RE. 0308 (Sunday, RE. 1581)

OWNER TRANSFERRED
The owner of 106 Bomparte is leaving the city and will sacrifice his 7-room residence; convenient to public and parochial schools. For particulars, call THEO. R. APPEL, 46 W. Lockwood. RE. 0160.

NEW COLONIALS
Two new colonials; just completed, at 447 Greeley av.; completely modern; priced for quick sale. For information, call REpublic 0160, between 1:30 and 4 p. m. THEO. R. APPEL, 46 W. Lockwood.

$8.50 PER FOOT.
Lot 120x140, on Woodhaven (east of Berry rd., north of Big Bend), corner of Frisco. See our sign. All improvements.
MILTENBERGER & SON, MAin 2046.

CHOICE WEBSTER PARK HOME
229 Bompart; 9-room Colonial home on large wooded lot; plenty of trees; out-of-town owner desires quick sale. Bargain—open.
DIMMITT-RICKHOFF-BAYER. ST. 1314

NEW CAPE CODE COTTAGES.
565 North Laclede Station rd., Webster; 2 bedrooms, rathskeller, air-conditioned heat; open; very convenient location; low price. FHA loan.

DON'T BE DISAPPOINTED
Call us immediately for price and terms on two 3-bedroom houses with automatic heat that are offered at extremely low prices.
FIRST NATIONAL RLTY. RE. 3881.

BUNGALOW BARGAIN
907 Leonhard dr.; 5 rooms, bath.
ANDERSON-STOCKE-BUERMANN,
3608 S. Grand. LAclede 8989.

TREES AND QUIET
New 6-room brick Colonial; 2 screened porches; No. 6 Fieldstone Ter.; 3 blocks north of Highway 66 on Laclede rd.

BARGAIN FOR CASH
3-room house, 2 acres, electric, water, garage; chicken house. WEbster 923.

AMELIA, 657—7 rooms and sunroom; hot-water heat; garage; near schools, churches and transportation. FO. 4295.

BIG BEND AND LACLEDE STATION RD. (s. e. cor.) 62x150; priced very low for immediate sale.
GLIK-WATELL. RO. 0611.

6774 CHAMBERLAIN
Modern Colonial 2-Story
6 rooms. 3 Bedrooms.
Hot-water heat, 2-car garage, perfect condition, only $5850.
YOU SHOULD INSPECT TODAY
CH. 2177. MILES-SAGE REALTY CO.

EAST BIG BEND, 787—Fine home of 8 rooms, hot-water ehat; lot 110x180.

FAIRVIEW, 754 — Name your own terms and $6000 takes this 6-room bungalow. Bath, basement garage, hot-air heat, new furnace, 75x140 lot. It's a good buy—not a "good bye"!

DOLAN CO.
6401 MANCHESTER. HILAND 2610.

702 FAIRVIEW
Unusual well-built home containing 5 large rooms, tiled bath, deep wooded lot; reasonable in price, or, may trade for three-bedroom home.
DIMMITT-RICKHOFF-BAYER. ST. 1314

GLEN RD., 406 E.—Webster; 7-room residence; sacrifice.
MISSISSIPPI VALLEY TRUST CO., CE. 7830.

JACKSON, 811-N.—Complete, with plenty of room and plenty of surprises, 6-room brick, tile bath and shower, porches front and rear, basement garage, copper spouting, insulation, storm sash, beautiful shrubs—everything you could want—except a high price. See it.

DOLAN CO.
6401 MANCHESTER. HILAND 2610.

824 LANDERS PLACE.
6-room residence; steam heat, concealed radiation; 2-car garage; large lot; open.

DOLAN CO.
6401 MANCHESTER. HILAND 2610.

801 LEONARD DR.
OPEN TODAY, 2 TO 6
This attractive brick bungalow one block west of Rock Hill rd. and one block south of Manchester rd.; 5 large rooms, unfinished attic, tile walls in bath and kitchen; basement garage; lot 57x147; good condition; price reasonable; easy terms.
TOWER GROVE BANK & TRUST CO.
GRAND AND HARTFORD. FR. 5500.

LOCKWOOD, 501 E.—Corner Bompart; 9 rooms; 2-car garage; beautiful lot, 65x200; large trees; priced right. Open.
MEIER, COMFORT, BERGS & JUDGE,
224 Meramec, Clayton.

MADISON, 301-303—Beautiful new homes where you keep cool; be sure to see.
COUNTY & CITY R. E., HI. 4482.

MILDRED 634
4 rooms and bath first floor; 2 rooms, bath second; hot-water heat; schools, churches, transportation; open today. RE. 2486.
CARL G. STIFEL RLTY., FL. 6000.

NORTH ROCK HILL RD., 603—New 6-room air-conditioned modern residence; will trade. Open Sunday. Lutz, Riv. 3611

106 S. ROCK HILL RD.
Reconditioned stucco; 8-room modern residence; large lot; trees; garage for 2 cars; price $10,500. Open today.
A. T. & Whitelaw Terry

SAPPINGTON, 624 S. — 4 rooms, bath, screened porch; side drive, 2-car garage; 65-ft. front; $1975; terms. FO. 6545.

227 SIMMONS
New stoker; new tile bath; see today or call
STUDT-WILSON
OF CLAYTON. CABANY 0240

354 Spring—Bungalow Special
Newly decorated 5 rooms; extra deep lot; near school, transportation; fine shade; a house you can't resist. Call now.
P. D. HUFFORD RLTY. CO., HI. 1556.

TUXEDO, 749—5-room modern brick bungalow; garage; $5000. KAMP, CH. 8342

WEBSTER WOODS, 77—Beautiful new home; ideal setting; trees; 4 bedrooms; two baths; perfect kitchen; playroom; screened porches. WEbster 3849R.

BARGAIN today; $350 buys 75 ft. near Webster Acres; high, level; school; electric; S. Elm to Pearl, east on Pearl to school; sign. HI. 6357.

BUILDING LOTS—8; 50x165; with improvements. 810 Edgar rd.

BUNGALOW—Modern 5 rooms, on Grant rd, 3 blocks south Big Bend. SW. 3621.

CHOICE lot in beautiful Webster Parkland; small down payment; adjoins Webster Park Station.
CHARLES H. KRAUSE & CO. MA. 0293.

EXCHANGE new Colonial in Webster Groves for income or smaller. Cash offer. Box C-353, Post-Dispatch.

FOR Webster sales and rentals, call
FIRST NATIONAL REALTY, RE. 3881.

LOT—50x175, Crestwood; leaving town; sacrifice. GR. 8236.

LOT—50x150; 200 block West Big Bend, $15 foot; no agents. RI. 8091J.

Wellston
$300.00 CASH
2135 Rosebud; new 4-room brick; basement garage; price $3150; $27 monthly includes taxes, insurance, principal and interest.
Open Sunday. GERLING, GO. 3650.

HERE'S YOUR START—$950.
6419 Chatham; 3 large rooms; garage; 1 block to bus. Phone today.
Keeler-Toelle, 5506 Nat. Bridge. MU. 7370.

DELAWARE, 1209—1½ blocks south of Page; 4-room brick cottage (like new); hardwood floors, bath, furnace; bargain; terms; open.
ATLAS REALTY CO. 6104 Easton.

WAGNER, 6218—3-story brick residence; lot 100x165; bargain. Inquire RI. 3255J.

WELLSTON PL., 1514—Cottage, 4 rooms, bath, laundry; garage; good condition; sacrifice, $1600; $375 cash.

West Walnut Manor
OPEN TODAY
4972 Thrush, 3 rooms, toilet, bath, reconditioned; $1850; ideal location. MU. 0419.

The quick, easy way to get capable home or office help is through the Post-Dispatch Help Wanted Columns.

REAL ESTATE

REAL ESTATE—EXCHANGE

KANSAS CITY BUSINESS PROPERTY.
5 storerooms, 39th and Broadway. Income $1200 per year. 100 ft. front. Price $13,000.
Two-story solid brick business property; 50x125 ft.; storerooms 1st floor, apartments above. Price $8500. Rental $840 per year.
RESIDENCE PROPERTY.
Italian Villa, 39th and Manheim; clean. Price $25,000; will add cash or take property with debt.
APARTMENT BUILDINGS.
Apartment, 6-out south; rental $2100 per year. Price $13,500; mortgage $4000.
Apartments, 16, on boulevard; rental $7680. Price $45,000.
Apartments, 12, near Armour and Main; modern; furnished; rental $5200 per year; price $35,000; mortgage $15,000.
Acres, 200, adjoining Country Club, city park and golf links; clear; price $75,000. Will exchange together or divide.
J. C. MOORE, 1020 Commerce Bldg., Kansas City, Mo.

A REAL INVESTMENT
750-52-54 Aubert; 6-family flat of 4 rooms, baths, etc.; rents $1152 year; and we mean it really brings it in; excellent rental property in tip-top shape; owner leaving, single flat or vacant.
SHAPIRO, 722 Chestnut. CE. 1382.

What Have You to Trade?
Income $1350—Price $6750
6022 Maple—3-Family Apt.
Completely reconditioned; 6 rooms each.
SHAPIRO, 722 Chestnut. CE. 1382.

4150 FILLMORE, 4-ROOM BRICK.
Bungalow, low price, wants flat.
H. A. O'ROURKE
5471 GRAVOIS RI. 4310

SPLENDID FUTURE PROPERTY, TRADE
4958 Page; fully rented; shows large net return; prefer residence or flat.
LARNER-DIENER CO.
722 CHESTNUT. CE. 2965.

49xx PAGE
6-family of 4 rooms with baths and furnace; rents $120 month; property is clear; will trade for residence. DAVE KESSLER, CH. 1747.

3-3 DUPLEX, 6000 WANDA, MODERN.
Low price, wants cottage, anxions.
H. A. O'ROURKE
5471 GRAVOIS RI. 4310

OPEN TODAY, 1-5—4055 ALMA
Holly Hills bungalow; below $6900.
WANT SINGLE, DOUBLE COTTAGE, SOUTH
ALTMAYER, PR. 3535

CLEAR 4-5 RM. SINGLE FLAT, SOUTH.
Will assume $8000.00 on double flat.
H. A. O'ROURKE
5471 GRAVOIS RI. 4310

4-FAMILY TRADE WANTED
1416-18 Temple; 3 rooms each; 4 furnaces; perfect condition; all rented.
LARNER-DIENER CO.
722 CHESTNUT. CE. 2965.

6139 NEWPORT, BEAUTIFUL.
5-room corner bungalow, trade for modern double flat. Office Open Sunday.
H. A. O'ROURKE
5471 GRAVOIS RI. 4310

WHAT HAVE YOU?
Owner, 3252 Henrietta, modern 4-family, 4 rooms, rent $1320 year; says trade. Building subject to small first deed of trust only.
MICHELSON REALTY CO., 820 Chestnut.

4939 WEST PINE
6-family apartment; good condition; real value; will trade for residence or single flat. HERMAN GLICK, CH. 1747.

HAVE 5-ROOM ONE-FLOOR BUNGALOW
ST. ANTHONY PARISH
WANT FLAT SAME NEIGHBORHOOD
ALTMAYER, PR. 3535

ST. LOUIS HILLS HOME WANTED.
5-room brick, 54xx Finkman, to trade.
H. A. O'ROURKE
5471 GRAVOIS RI. 4310

MUST HAVE HOME
4138-40 De Tonty; 4-family; strictly modern; fully rented; make splendid deal.
LARNER-DIENER CO.
722 CHESTNUT. CE. 2965.

APARTMENT WANTED
West; 14% net income; take smaller property. Have several clear flats for equity in worthwhile apartment; give full details. Box R-20, Post-Dispatch.

OPEN FOR INSPECTION
7226 Balson; 4-family, 5 rooms each; just completed.
HENRY H. HAFFNER R. CO., CAb. 2996.

WANT RESIDENCE OR BUNGALOW.
7805-8 N. Euclid; splendid 4-family; perfect condition; small flats fully rented.
LARNER-DIENER CO.
722 CHESTNUT. CE. 2965.

WANT BUSINESS PROPERTY OR APT.
In live location; will give 2 clear double flats and cash difference. Box R-39, Post-Dispatch.

BRAND-NEW BUNGALOW—OPEN
4401 Taft, 5 rooms; new features; corner lot; near Oak Hill School; take older property part pay; terms. GR. 8812

DOUBLE FLAT WANTED.
3 or 4 rooms, modern; have clear small residence and cash. Box R-23, Post-Dis.

CLEAR BUNGALOW FOR FLATS
5 rooms, modern; want 4 or 8 family flat. Box R-32, Post-Dispatch.

TWENTY-FOUR FAMILY APT.
entry in payment. Box R-41, Post-Dis.

ACRES—320, improved, clear, on Highway 60, near Fisk, Mo. Price $24,000.
740 acres, improved, clear; adjoining Dudley, Mo. Price $50,000.
208 acres, Dunklin Co., Mo.; highly improved; clear. Price $20,000.
640 acres, exceptionally well improved, on concrete slab, near Dexter, Mo. Price $64,000.
240 acres, 2 sets improvements, on slab. Price $18,000.
2240 acres, consisting 8 farms, near Fisk, Mo. Price $200,000.
Will exchange together or divide.
J. C. MOORE, 1020 Commerce Bldg., Kansas City, Mo.

ACREAGE Wtd.—On or near highway, close in, trade for $1800 equity in good 5-5 two-family flat; will assume on improved property. Owner, 4252 Maryland.

3 ACRES—4-room house, electric, garage, deep well; 13 miles out; trade for cottage or small flat. RI. 1304.

APARTMENTS—30, best district St. Louis. Rental $54,000 per year. Air-conditioned, unfurnished, modern, new; 90-car garage. Price $500,000. Finest apartment building and location in St. Louis. Will exchange for other property. J. C. Moore, 1020 Commerce Bldg., Kansas City, Mo.

APARTMENTS—18; located Clayton, Mo. New, modern, just completed. Income $17,250 per year. Price $150,000. Will exchange for other property. J. C. Moore, 1020 Commerce Bldg., Kansas City, Mo.

APARTMENT — Southwest location, 100 per cent rented; income $9500 yearly; take other property as part pay.
HOLLY HILLS RI. 7117

BONITA, 1714—Trade for suburban cottage or acreage, lovely residence.

BLAIR, 3427-31—Store building with 5-room flat above and 3-room single flat adjoining to exchange for 5-room bungalow north or northwest. Can make good deal. Box R-406, Post-Dispatch.

BRAND-NEW 5-room efficiency 4-family flat; for vacant, or what have you? Box N-142, Post-Dispatch.

BRIDGEPORT, 88xx (Brentwood)—Frame bungalow; very low price; wants 5 or 6 room brick bungalow in county.
A. T. O'ROURKE & ASSOCIATES.
1008 DeMUN (At Clayton Road) ST. 1060

BROADWAY, 2858 S.—2-story brick, first floor, clean, 3-room store with two toilets; second floor 4 rooms and bath; large factories all around; take county acreage or single flat north.
F. A. SANDER R. E. & INV. CO., INC.
3613 N. Broadway. CE. 8442.

BUILDER has two new 4-room bungalows to trade for older property; located in South St. Louis. Box R-194, Post-Dis.

BUNGALOW—South side; 5 rooms; 40xx McDonald. Wants 5 or 6 room home west or county. Call Monday Morning.
A. T. O'ROURKE & ASSOCIATES.
1008 DeMUN (At Clayton Road) ST. 1060

BUNGALOW—6 rooms, 4 down, 2 up, 1½ baths, near Carondelet Park; trade for 1-floor, 5-room bungalow in St. Louis Hills or its vicinity.
HOLLY HILLS RI. 7117

BUNGALOW WTD.—5 or 6 room brick; west or county; for clear brick residence. Low priced; on south side; will add cash.
A. T. O'ROURKE & ASSOCIATES.
1008 DeMUN (At Clayton Road) ST. 1060

REAL ESTATE—EXCHANGE

BUNGALOW—5 rooms, modern, well located, exchange for single flat or small double. Box R-345, Post-Dispatch.

BUSINESS property, 100% rented, $5420 per year; nothing furnished; new loan, $18,000; take good vacant, city or county. Box L-245, Post-Dispatch.

CALIFORNIA—10 acres, modern; 8-room home, all conveniences; healthy climate, best selection, year-around location; comfort weather; 3100 feet altitude; no smudge, smoke or ocean fog; no mountain or canyon drive; no flood or forest fire danger; wide view; beautiful surroundings; 160 short water; very low taxes; trade for St. Louis or farm or commercial; price $9000.
SANSONE, 6046 Delmar.

CLEAR small income wanted, for equity apartment, central west; renting $11,000 year. Box R-379, Post-Dispatch.

CLEVELAND, 4218—5-6 single; will trade for small cottage or bungalow; key on first floor.
HARRY D. McCABE, CH. 0453.

COMMERCIAL building, large lot, for residence or building lots west. Write 1511 S. 8th st.

COTTAGE—508 Oak (Webster); 5 rooms, modern; take lot or late model car down payment. Owner, RE. 4362.

COTTAGE OR BUNGALOW Wtd.—County, for 4-5 room single. CAb. 2996.

CROMWELL, 74xx—8 rooms, 2 baths, 80-ft. lot; trade equity for double flat in good location. Box R-222, Post-Dis.

DELMAR, 4135—3-family matt-brick apartment; steam heat; used as rooming house; exchange for bungalow or small farm near city; income, $120 month.

DELOR, 3215A—5-5, tile floor bath; good location; trade for cottage or bungalow. Get card Meramec rd. near Big Bend. Modern 6-room colonial home and large lot, trade for lot, Glendale.
A. H. WEBER, 3617 Gravois. GR. 7322.

DOUBLE flat; 3-3; will trade for bungalow or residence on South Side. Box R-304, Post-Dispatch.

DOUBLE and single flat; clear; sell or exchange; reasonable. CE. 2864.

DUPLEX bungalow, near St. Louis Hills; want bungalow, southwest. PRos. 4250.

DRUG STORE—Will trade for 4-room cottage or bungalow. Box N-305, Post-Dis.

EASTON, 4804 TO 12—2 6-family flats, steady good renters; want vacant. GLICK. MAin 4182.

EXCHANGE beautiful home arranged for 2 families; good income; for good house and small acreage within 20 miles. Owner, 4441 McPherson.

EXCHANG

BUNGALOWS—For Sale, Northwest

BUY
Patricia Park
BUNGALOWS
YOU SAVE OVER
$1000
Let Us Show You How

Inspect new homes just being completed.

No. 7 Patricia — $5500
No. 41 Patricia — $5950

5 rooms, tiled bath, high class construction and materials, 13-inch walls, large lots, side drives, beautiful environment.

Drive out Florissant rd. to southern entrance of Ferguson; Kirkwood-Ferguson car line and bus—convenience.

OTHERS $4850 AND UP.
FHA TERMS and INSPECTION
Moresi-Nauman-O'Neill Co.
FR. 4242 — 2760 N. GRAND

FIRST SHOWING TODAY
5931 DRURY LANE
BUILT BY THE ORIGINAL QUALITY HOME BUILDERS
WE INVITE YOUR INSPECTION TODAY
HOFFELDER R. E. CO. GO. 3737
JOHN R. ALLEN, Builder. GO. 3737

Unbelievable — Amazing
$5950 buys the last of these new charming 5-room bungalows; 5924 Fiey; truly a sensational value; FHA supervised and financed. Open.
KNICKMEYER-FLEER. FRanklin 6616.

BRAND NEW—$4500
6339 Amelia; in city, just west 4700 Goodfellow; only 1 left; 5-room brick; bank liquidation; terms to suit; price includes paved street. Bennett, ROsedale 0266.

$150.00 CASH
7100 west on West Florissant; 4-room brick, bath, furnace, garage; all newly decorated; hardwood floors, linoleum in kitchen, venetian blinds. Price $3150, $30 per month. Call Mrs. Haller, MU. 0420.

TOPS IN VALUE
Never before, probably never again will we be able to offer so much EXTRA VALUE for SO LOW A PRICE as you'll find in the NEW 5-ROOM BUNGALOW at 4742 Rosalie st., just south of West Florissant at Shreve. Open 2-5 daily.
KORTE, 7171½ Chestnut. MAin 4258.

HOME WITH PERSONALITY
BARGAIN HUNTERS, ATTENTION
7100 Lexington, 1 block east of Lucas and Hunt rd.; beautiful 6-room white brick bungalow, in beautiful condition; unusual design; hot-water heat, tile bath, corner lot; basement garage. $4950 with small down payment; vacant. Open. FR. 5880.

OPEN TODAY
8740 Riverview bl.; new bungalow. 8808 Ramona av., a beauty; we have a new bungalow that can be bought with no down payment, if you can give good reference and make monthly payments of $55 per month.
STOCK & SON EV. 4990

HOMES AND INVESTMENTS
3406 Abner pl., 6 rooms, 4 down, 2 up, 2 kitchens; fine for roomers, $3000.
3421 Abner pl., 4 rooms, modern, $2250.
5652 Highland, 4 rooms, modern, $2500.
5745 Mafflitt, 6 rooms, 1½ baths, $4600.
Kenney-Toelle, 5506 Nat. Bridge. MU. 7370

Six Modern Rooms
NEAR ST. ENGELBERT CHURCH
All on one floor; extra well built; excellent condition; brick garage; open 2-5 daily; 4601 Carter av. Easy terms.
KORTE, 7171½ Chestnut. MAin 4258.

NEW BUNGALOWS
3320 Aubert (east of Lexington and Kingshighway), 5 rooms, complete in every detail, tile bath and kitchen, air conditioned heat. Buy direct from builder. RI. 5979. MU. 4884.

CLOSE-OUT PRICES.
5246 Davison, 4 rooms, $2950.
5474 Janet, 3 rooms, $1700.
5505 Hodiamont, 3 rooms, $1600.
5430 Hodiamont, 6 rooms, $2850.
4319 Oakwood, 4 rooms, $2850.
Kenney-Toelle, 5506 Nat. Bridge. MU. 7370

WHEN $21.00 A MONTH
Pays everything, why rent? This dandy 5-room home, bath, furnace, 4532 Emerson at $2475 is one of those buys you hear about but rarely find.
KNICKMEYER-FLEER. Franklin 6616.

2 NEW QUALITY-BUILT HOMES
READY FOR OCCUPANCY
5034-38 DURANT—OPEN TODAY
5 large rooms; automatic stoker, spacious attic, built-in bath, Hollywood arish.
LUND RLTY., 3014 Union. EV. 7067.

PRICE REDUCED $750
5205 Emerson; 5-room modern brick, best of construction; 18-in. rock foundation; weatherstripped. OPEN TODAY.
Edw. L. Kuhs JE. 3500

NEW BUNGALOWS
DRESSELL AND FERRISS AVS.
At Goodfellow and Natural Bridge; open today.
HORN, 1305 N. Kingshighway. FO. 6166.

BRICK BUNGALOW BARGAIN
7014 Lena, 4-room, modern; large lot; 2 blocks school and bus.
2151 68th st., 4-room modern, 1 block school and bus, $3000; terms.
44xx Lee, 5-room modern, $3750.
4127 Walbridge, 5 rooms, modern, $2700.
Kenney-Toelle, 5506 Nat. Bridge. MU. 7370

YOUR DREAM HOME COMPLETED
8612 PARK LANE—LOT 50x190
5 rooms and reception hall; interior finished exquisitely; air-conditioned heat; attic; 2-car garage; open today.
LUND RLTY., 3014 Union. EV. 7067.

SACRIFICE — $5400.00
8601 Trafford Lane, corner; nearly new; 5 rooms, strictly modern. Open.
E. W. PRANGE & CO. FR. 4262.

LIKE NEW—OPEN TODAY 3 TO 8.
5957 N. POINTE PL.
5 large rooms; tile wall kitchen and bath; garage; lot 35x125; property A1 condition. A. J. MEYER & CO. PR. 5322.

OPEN TODAY FOR INSPECTION
2155 69th st., 5-room brick, 12 years old; hardwood floors, tile bath floor, side drive and garage; owner wants immediate sale; price $2675.
MOUND CITY TRUST CO. EV. 1000.

ELEGANCE AT POPULAR PRICE
1522 McLARAN—OPEN TILL 9
This 5-room bungalow will meet with your approval; it has the finest of fixtures; air-conditioned heat; large attic.
LUND RLTY., 3014 Union. EV. 7067.

PRICED TO SELL
6 rooms; modern; all on one floor. P. J. SLATTERY, Realtors. GO. 2005.

WALNUT PARK BUY.
4520 Beacon, 4-room cottage, modern; call today and make offer.
Kenney-Toelle, 5506 Nat. Bridge. MU. 7370

THIS WEEK ONLY—$950
Needs repairs. 5515 Wren ave.
MICHELSON REALTY CO. CH. 2177.

OWNER WANTS OFFER
5506 Robin; 5-rooms, bath, 2-car garage, EDW. KEHLENBRINCK RLTY. FR. 4040

PRICE REDUCED TO $6000
4856 Lee; 6-room modern brick bungalow; good neighborhood.
A. K. FEINBERG, 2914 N. Union. EV. 4900.

COMFORTABLE HOME—LOW PRICE
4730 Beacon; 6 rooms, bath, furnace, 2-car garage.
HARTWIG-DISCHINGER. FRanklin 2943.

OPEN 2 TO 5 P. M.
See 4527 Lexington; 5 rooms, bath, furnace, hardwood floors, garage; $4650.
HARTWIG-DISCHINGER. FRanklin 2943.

ST. ENGELBERT PARISH
4388 Calvin; 5 rooms, furnace, bath, garage. SACRIFICE. KORTE, MA. 4258

IT'S A BARGAIN
6704 Fartin; 5 rooms, sunroom, garage; modern; $4950; terms; open. HI. 0638.

3 FRAME COTTAGES, BATH, $1600
3 have 3 rooms and 1 has 5 rooms; 5942-44 Laura. FAUSCH, CE. 1395.

ABNER PL., 3309—4-room brick; tile bath, hardwood floors; $2800; terms. H. A. SCHNEIDER, 6104 Easton.

BELT, 3738—5-room matt brick; low price; trade for flat, northwest.
FOSKIN, 3514 ST. LOUIS. FR. 5033.

BELT, 3868—4 rooms, sunporch, bath, furnace. Jos. Sperrer & Sons. LA. 7592.

BESSIE AVE., 4821—5-room modern; priced right for quick sale. EV. 8092.

BUNGALOWS—For Sale, Northwest

4532-48 BESSIE
St. Engelbert's Parish; brand-new 5-room brick, tile kitchens and baths, air-conditioned heat, insulation, 40-foot lots. Open Sunday 2 to 5 p. m.
HILMER-DUTTON, JE. 7460.

3503 CARSON RD.
BLOCK SOUTH OF NATURAL BRIDGE
JUST COMPLETED—FHA FINANCING
Open 10 a. m. to 6 p. m.; 5 rooms, tile bath, kitchen, cedar closets; ultra modern; large lot. HAAKE, FO. 2284.

I OWN 2 cottages, 5318 Claxton, 5 rooms; 4028 Penrose, 3 rooms; 5608 Highland, 5 rooms. Want to sell quick; low prices; terms. After Sunday, GO. 4433.

CLAXTON, 5436—5-room brick; dandy shape. Call for information.
C. BURGHOFF REALTY CO., CH. 1478.

COLONIAL AND HUNTER, 7000 Natural Bridge, block south, just completed; 2-family bungalow; air conditioned.

COLONIAL, 3515 (7000 west on Natural Bridge)—Bungalow; 5 rooms, tile bath; kitchen; screened porch; $4600; owner.

COTE BRILLIANTE, 4939—Block east of McBride High School; with bath 6 room, all modern, hot-water heat; large lot. Less than half of original cost.
Edw. L. Kuhs JE. 3500

DARBY, 4355—Dandy 6-room brick bungalow, hardwood floors, tile bath; in excellent condition; close to Catholic church; has FHA financing payments like rent. Call Mary Fishman, CH. 9450.

EMMA, 6040—Frame cottage, 5 rooms, bath, furnace, garage, $5000; terms.

FLOY, 5708—5-room modern brick bungalow; bargain; owner.

LESS THAN $3300 BUYS
5063 Geraldine; 6 rooms, bath, furnace, 2-car garage; block Mark Twain and St. Philip Neri schools. Terms.
Edw. L. Kuhs JE. 3500

GERALDINE, 5069—3-room; St. Philip Neri Parish; leaving city.
C. BURGHOFF REALTY CO., CH. 1478.

HAMILTON, 5460 (West Walnut Manor)—Modern 4-room bungalow; newly painted and decorated; only $2750, terms. Open.
5650 Hodiamont; modern 4 rooms, only $2250; terms. Open. EV. 8836.

HOOKE, 4939—
5 rooms, modern, garage.

2426 KIENLEN, $2950
4-room modern brick bungalow; small down payment; EZ terms. Owner will show.
SHAPIRO, 722 Chestnut. CE. 1382.

LEE, 4817—5-room modern; stoker; lot 37x117. A. J. Meyer & Co. PR. 5322.

KINGSHIGHWAY, 5340 N.—5 large, light rooms, hardwood floors, tile bath floor; attic; attractive home with every convenience; at a low price. Mr. Wabler.
MOUND CITY TRUST CO. EV. 1000.

4634 KORTE—REAL BUY
Modern 5-room brick; garage; rathskeller; well kept; near St. Engelbert Church; owner. KORTE, MA. 4258.

LABADIE, 4631—Situated on corner lot; beautiful trees; screened porch; see this cozy 5-room brick cottage; low price.
FOSKIN, 3514 ST. LOUIS. FR. 5033.

LEAHY, 49xx—½ block off Kingshighway; 5-room modern. REAL BUY. RI. 6083.

MAFFITT, 5255—4-room home, bath, steam heat, hardwood floors, schools, church, transportation handy; real bargain.
Kenney-Toelle, 5506 Nat. Bridge. MU. 7370

47xx MAFFITT—A RARE BARGAIN
5 large rooms, new white cabinet sink, new stoker; garage; price right.
GITT & SON, MAin 1858.

MAFFITT, 5815—5 rooms; modern; near schools; open Saturday afternoon and Sunday.

MAFFITT, 5255 — 4-room brick, must sell; bath, steam heat, garage; schools, stores; owner, 4448 Natural Bridge.

MELBA PL., 3835—NEW WHITE BRICK
6 ROOMS
2-story, 1½ tile wall baths, tile kitchen, air-condition heat; open Sunday 2 to 6. FL. 1152; price $5950; FHA terms.
WALTER E. SHEERIN, Inc. FL. 8640
3306 S. Kingshighway.

MELBA PL., 3846—New 5 rooms, something different; paved street; ½ block car, school, 6900 Natural Bridge, two blocks north; $5400.

NATURAL BRIDGE, 8660—6 rooms, hot-water heat; 1½ baths; modern; lot 100x200; will modernize. Haake, FO. 2284.

NATURAL BRIDGE, 7274—Bungalow, 5 rooms, bath, 1st floor; 1 finished room 2d floor; attic insulated; screened porch; air conditioned; side drive, 2-car garage.

OAKDALE, 33xx—Modern 5-room brick, lot 40x160; 2-car garage; price $3500. MU. 1417.

PENROSE, 4643—Modern bungalow; 5 large rooms; tile kitchen; vitrolite bath; tile basement; brick garage.

4717 PLOVER—WALNUT PARK
New 5-room ultra modern bungalow; tile kitchen, bath; air-conditioned heat; large attic, garage; $550 down, balance $34 monthly. Open today.
Kenney-Toelle, 5506 Nat. Bridge. MU. 7370

SEE THIS BARGAIN TODAY
5503 Plover; 5-room brick, floored attic, tile bath, hardwood floors, furnace, garage and workshop in rear. Large corner lot. Handy to schools, churches and car line. All improvements made.
Edw. L. Kuhs JE. 3500

PLOVER, 4970—5-room brick; modern; large yard; price reasonable.
C. BURGHOFF REALTY CO., CH. 1478.

RUSKIN, 5088—5 rooms, modern; near schools; open Sunday 1 to 5 p. m.

QUEENS, 5460—Modern brick bungalow; 6 rooms, first floor, one room second floor; hardwood floors, hot-water heat.
KNICKMEYER-FLEER. Franklin 6616.

4914 TERRY AV.
Dandy, well-kept 6-room bungalow; large rear sun rooms; hot-water heat; dandy front porch; priced to sell; terms.
HAUSCHULTE R. E. CO., 2407 N. B'way.

4928 TERRY—OPEN.
6-ROOM BUNGALOW—ONLY $5500.
A real buy; modern; $750 down. FR. 5880

4921 Thekla, $3175
This is a brick bungalow having hardwood floors and garage; just completely reconditioned—you couldn't spend another penny—it's ready to move in. Open.
STANLEY EPSTEIN & ASSOCIATES,
822 Chestnut st. (Central 4801.

THEODORE, 4919—Cozy modern 4-room, garage, beautiful yard; good condition. Priced right. Terms.
Edw. L. Kuhs MU. 9900

THRUSH, 5076—Corner 5-room brick, 2 large porches, nice yard. MU. 7504.

WALTON PL., 3021—5 and breakfast room; hardwood floors, tile bath; side drive, $4650.

A FEW hundred dollars down, balance FHA monthly payments buys a new 5-room brick home; spacious rooms, air-conditioned heat; garage; nice front porch. Northwoods office—6921 Natural Bridge.

BUNGALOW—5 rooms, sunroom, steam heat, hardwood floors, garage. 4846 Wabada av.

NORTHWOODS offers lovely new 5-room brick bungalows; nice yard, trees, delightful surroundings; good neighbors; $4500 up. Northwoods office—6921 Natural Bridge rd.

OFFER Wtd.—On 41, 3 to 6 room bungalows; frame and some brick; will arrange terms to suit you. 5012 Goodfellow. MU. 5012.

SEE this lovely home today; new brick, 5 rooms down, 2 up if desired; column porch across front; Ventrite windows; air-conditioned heat; W. B. R. T. insulated; screened rear garage; trees and large lot; a most appealing, attractive home; priced for reasonable cash payment, balance FHA financing. Northwoods office—6921 Natural Bridge

South

SEE THESE
New Complete Homes
4325-33-35 LOUGHBOROUGH
5 LARGE ROOMS, LARGE LOT, AIR CONDITIONED HEAT, BEAUTIFUL TILE KITCHEN AND BATH, VENETIAN BLINDS; CRANES; RODS, COPPER SCREENS; OPEN DAILY AND EVENINGS. HI. 0297.
ALSO SEE 4322 HAVEN AND 4323 TYROLEAN.

NOW IS THE TIME
TO BUY HOLC
PROPERTIES
New 4½ pct. interest, 10 pct down, 15 years on balance; we are sales agents.
H. A. O'ROURKE
5471 Gravois RIv. 4310

REDUCED TO $2850.
6830 SALZBURGER
5 ROOMS, BATH, FURNACE, GARAGE; NEAR KINGSHIGHWAY & GRAVOIS; MUST BE SOLD. OWNER WILL SHOW YOU.
DOERFLINGER GRand 2400

MUST BE SOLD
4107 Federer; well-built 5-room brick, at Woerner School; make offer.
HALLER, 705 Chestnut.

BUNGALOWS—For Sale, South

OUR LOW-PRICED BARGAINS.
4132 Beethoven; 4 rooms, bath, furnace, garage, only $2850, see it.
4236 Oregon; 3 rooms; only $1800.
4246 Schiller; 3 and sunroom frame, trade for cottage or flat; $2750.
4032 Walsh; 4-room frame; E-Z terms; large lot; low price; call us.
A. H. Weber, 3617 Gravois. GR. 7322.

THIS BARGAIN IS YOURS
If you will drive out to 4069 McDonald, corner Oak Hill; lovely 5-room bungalow; real fireplace, steel furnace, Murphy bed, double garage; bus at door; 10 per cent cash. Open today.
VERNON LAUX REALTY, RI. 7800.

RIDGEVIEW HILLS
Telegraph Rd. at Kingston Dr.
Visit this new, modern subdivison, all improvements; erecting 150 new homes; FHA financing.
Kratz-Fischer, 2604 Cherokee. GR. 4072.

FINE NEW BUNGALOW—OPEN
4062 Fillmore; at new Woerner School, in South Holly Hills; 5 rooms, on 1 floor; no busy street to cross for the kiddies when going to school. See this today sure.
MEHLER LA. 4000

NEED 6 ROOMS?
IN HOLLY HILLS
Look at 3905 Bowe today. Owner wants offer. Open.
HOLLY HILLS RI. 7117

Open Sunday-Monday, 1 to 5
BEAUTIFUL RESIDENCE, $3200
2708 Armand—6 rooms; hot-air heat. A buy.
ALTMAYER, PR. 3535

NEAR SHAWS GARDEN
1823 Alfred; 6 rooms and sunroom; A1 condition; large lot; 2-car garage; ideal home and location. Open for inspection. Make offer. Call Mr. Fleck. FL. 0162.

OPEN AFTERNOONS AND EVENINGS
4031 WINNEBAGO
5 rooms, sun and breakfast room, very complete in every way; first-class condition; 2-car garage; bargain. See this today. A. J. Meyer & Co. PR. 5322.

BUY A BARGAIN
4141 Quincy; 5 rooms 1 floor, modern, excellent condition, 2-car brick garage; all conveniences; open. RI. 3814. RI. 4194.

WORKING MAN'S CHANCE
3933 Walsh st., frame 4 rooms and bath; small down payment; balance like rent.
ANDERSON-STOCKE-BUERMANN,
3608 S. Grand. LAdede 8989.

OPEN SUNDAY
6226 GRAVOIS AV.
$3200
A buy, 4-room brick cottage; bath and furnace and garage; terms like rent.
A. JAY KUHS.

SMALL DOWN PAYMENT
TERMS LIKE RENT
6119 WANDA—5-room brick; ready for occupancy. OPEN 2 to 5.
YECKEL-EARICKSON, 3542 GRAVOIS.

A WONDERFUL HOME
3156 Hawthorne bl.; 6 rooms, sunroom; 2 baths; lot 90x154; want offer; terms.
MOYLE, Agent, 418 Olive. GA. 7697.

NEAR CARONDELET PARK.
61xx Louisiana; lovely 5-room bungalow; tile kitchen and bath; hardwood floors; beautiful yard, trees and flowers.
BRINKOP, 3621 S. Grand. LA. 3040.

BRAND NEW
4017 Oleatha; new 5-room brick bungalow, unfinished attic; colored plumbing fixtures; air-conditioned. GO. 1791.

BRAND-NEW BUNGALOW—OPEN
4401 Taft; 5 rooms, new features, corner lot; near Oak Hill School; take older property part pay. GR. 8812.

OPEN FOR INSPECTION
4029 Humphrey; completely modern 6-room bungalow; 2-car garage; bargain.
J. C. RENGEL, 3539 S. Grand. LA. 9543.

ONLY $250 DOWN PAYMENT
3214-16-20 Liberty; new 5-room brick; $4650. A. J. Meyer & Co. PRos. 5322.

ALABAMA, 60xx—Beautiful 4 and sunroom, ultra modern, cut-stone porch; cost $7500; perfect condition; must sell; price right. BRANNER. RI. 5330.

ALABAMA, 6939—Modern, 5 rooms; stoker; rathskeller; bargain; private.

4628 ALASKA.
Cozy cottage, 5 large rooms and reception hall; hot-water heat; bargain.
BRINKOP, 3621 S. Grand. LA. 3040.

4755 ALMA, VACANT, OPEN TODAY.
6-room, 1-floor brick bungalow, hot-water heat, special price or may trade.
H. A. O'ROURKE
5471 GRAVOIS RI. 4310

OPEN TODAY, 1-5—4055 ALMA
HOLLY HILLS BUNGALOW—COST $12,000
$6000 MAY BUY. SEE THIS.
ALTMAYER, PR. 3535

5706-24 ARENDES DR.
IN HOLLY HILLS
A new, different type of 5-room bungalow. Very appealing; FHA easy term loans; low monthly payment.
FEDERER, PR. 1519.

ARSENAL, 2639—3 rooms, $1150; newly decorated, painted; $200 cash; rental terms. Owner, RE. 4362.

BATES, 952—Brand-new duplex bungalow, tile walls, separate porches; basement, etc.; open. RI. 4898.

BLOW, 3865—4-room brick, hot-water heat; bargain; $3250. RI. 3611.

BOWEN, 3824—5 rooms, roof insulated, 35 ft. lot, reduced, RI. 7203R.

CHRISTY, 5156—Facing Christy Park, bungalow, 4 rooms, tile bath, furnace, hardwood floors; garage.

COMPTON, 3433 S.—6 rooms, bath and toilet; must be sold; $2100.
J. C. RENGEL, 3539 S. Grand. LA. 9543.

COMPTON-WALSH — Beautiful 5-room frame; modern corner; only $2750. Call BRANNER, 5423 Gravois. RI. 5330.

47xx DAHLIA—$3650
5 ROOMS—BATH—FURNACE
Near Kingshighway, off Eichelberger.
ALTMAYER, PR. 3535

DAHLIA, 4754—5-room Baltimore bungalow, a fine home cheap, terms, RI. 5100.

DELOR, 4428—5-room bungalow, good condition; rooms rented; $4200 less 5 per cent for quick sale. Address owner, Mrs. C. S. Carpenter, 4707 Connecticut Av., Washington, D. C.

DELOR, 4406 — 5-room bungalow; St. John's parish; open today.
PHELIM O'TOOLE REALTY CO.,
4553 Gravois RIverside 8777.

DELOR, 4407—Bungalow; 5 rooms; cabinet sink, $3000, trade. RI. 3823R.

4405 ELLENWOOD.
4, bath, furnace; bargain, $3950.
BRINKOP, 3621 S. Grand. LA. 3040.

ESPENSCHIED, 208 W.—5-room brick, modern; want action; open. RI. 4898.

4344 FAIRVIEW
½-BLOCK WEST MORGANFORD.
Reconditioned 4-room modern, tile bath; lot 35 ft.; price $3000; terms $100 down; balance like rent. Owner on premises Sunday.

3833-35 FAIRVIEW
2 BLOCKS WEST OF 3445 S. GRAND
4 rooms, tile wall bath and kitchen; large lot; price reasonable. Open 3 to 9 daily.
A. J. MEYER & CO. PRospect 5322.

NEW ULTRA-MODERN
3834 FILLMORE
A UNIQUE 5-ROOM PLAN
LARGE ROOMS—AIR-CONDITIONED HEAT
HARTMANN-HEINRICH
REALTORS. LAclede 2165.

3646 FILLMORE—OPEN 3-6
6 rooms and sunroom, hot-water heat, 2-car garage; bargain.
A. J. MEYER & CO. PRospect 5322.

FRESCH, 3654—4-room brick; bath, furnace, garage; lot 30x120; price reduced.
F. A. SANDER R. E. & INV. CO., INC.
3613 N. Broadway. CE. 8442.

GOENER, 5729 — 4 rooms, tile bath; hardwood floors; furnace; owner anxious to sell. A fine home at the right price.
J. C. RENGEL, 3539 S. Grand. LA. 9543.

GRACE, 35xx—Cottage, 5 rooms, tile bath, hot-water heat, hardwood floors, 2-car garage. LA. 7440.

5046 S. GRAND.
6 rooms, sunroom, tile-wall bath, tile kitchen; hot-water heat; lot 40x140.
BRINKOP, 3621 S. Grand. LA. 3040.

GRAND, 7509 S.—5-room bungalow, hot-air heat; garage; $3950. EWERS, 3190 S. Grand. PR. 2020.

HENRIETTA, 27xx—Imagine two houses, 7 rooms with bath each, only $2150. You get two for price of one. Can you beat this. BRANNER. RI. 5330.

HOLLY HILLS, 4397—4 and 5 room Colonial duplex; brand-new, up-to-the-minute. Open Sunday, 2 to 5. KRELL, 3154 S. Grand. LA. 9088.

IDAHO, 32xx—5-room brick, bath, furnace, tile front; real buy, $3950. RI. 3611.

IDAHO, 4631—5 rooms, bath, owner, 5 to 5 Sunday.

MARWINETTE, 6130—New bungalow, Holly Hills; worth seeing. RI. 4898.

BUNGALOWS—For Sale, South

5916 LEONA.
4 large rooms; furnace, hardwood floors, vitrolite bath, in-a-door bed; one block to Woerner School, St. Stephen's Church. BRINKOP, 3621 S. Grand, LA. 3040.

HOLLY HILLS, 4349—4-room brick; sunroom; vitrolite bath; 2-car brick garage; near parks, school, bus. Open. $5250. CA. 0493.

HUMPHREY, 4025—Very modern 6-room, best of shape. Inspect today, make offer. Very easy terms. RI. 2600.

ITASKA-GRAND—5-room brick cottage, bath, furnace, hardwood floors, garage, $3750. LA. 7440.

LEONA, 61xx—Very fine new 6-room home, Carondelet Park; strictly modern; extra lavatory. RI. 4898.

LEONA, 5022—5 rooms; modern; sacrifice for quick sale. RI. 6574M.

LOUGHBOROUGH, 40xx—4-room modern brick; very clean; low price. RIv. 2361J.

4739 LOUISIANA—$3675.
Cozy brick cottage, 4 rooms, bath, furnace, 2-car garage.
"SEE US."
BRINKOP, 3621 S. Grand. LA. 3040.

LOUISIANA, 61xx—Almost new; vitrolite bath, furnace; strictly modern brick; price right. BRANNER. RI. 5330.

LOUISIANA, 4275—New large type home; latest features; consider trade for income property. RI. 4898.

LOUISIANA, 34xx—Cottage, 4 rooms, bath,, furnace, garage; must sell. LA. 7440.

4032 McDONALD—OPEN
4-room brick, modern, newly decorated; near Holy Family Church. GR. 8812.

MILENTZ, 47xx—5-room brick, modern; Our Lady of Sorrows parish; imagine only $3650. BRANNER. RI. 5330.

NEOSHO, 44xx—Modern, clean 5-room brick; reduced to $4500, with payments like rent; real sacrifice.
BRINKMANN, 4910 Gravois. RI. 3010.

NEWPORT, 50xx—4-room modern bungalow; well worth the price. RI. 4898.

3733 OAK HILL
Near Gravois-Chippewa; 5-room bungalow, in excellent condition; reasonable.
DROZDA, NE. 0378

OAK HILL, 3601—Lovely new 5 rooms; tile bath and kitchen; corner lot; beautiful location.

OHIO near CHIPPEWA—Cottage, 5 rooms, tile bath, furnace, hardwood floors, 2-car garage. LA. 7440.

OLEATHA, 4037—5-room brick; tile wall bath and kitchen; garage; hardwood floors; newly decorated; nice neighborhood. Open. $5450. CA. 0493.

OLIVIA, 4240—5-room brick; 1 block from Resurrection Church; see this today sure. Open 2-5.
A. J. MEYER & CO. PR. 5322.

O'MEARA, 3846—Frame bungalow, four rooms, bath, modern; owner; bargain.

4034 OREGON
ST. ANTHONY'S PARISH
5 rooms on one floor; attic, hardwood floors, furnace; newly decorated. Painted in and out; new roof. Open today, 2-5 p. m.
BRINKOP, 3621 S. Grand LA. 3040

OPEN SUNDAY, 2 TO 5.
4033 Oregon; dandy; 5 rooms; hot-water heat; bath; 2-car garage; 50-ft. lot; owner leaving city, asking $2800. Offer wanted. A. 2nd st. GR. 2236.

3432 ONAGE—OPEN
4 rooms, hardwood floors, 50-ft. lot; stoker; priced right; small down payment; terms to suit. GR. 8812.

OSCEOLA, 42xx—5-room brick; also 43xx Osceola; 4-room frame. RI. 4898.

6811 PARKWOOD, VACANT, OPEN.
One block west of Monsanto at Loughborough; new, sturdily built 5-room ultra-modern brick bungalow; priced to sell, 10% down, balance $32.50 month, FHA finance. 4½ pct. interest.
H. A. O'ROURKE
5471 GRAVOIS RI. 4310

4035 PENNSYLVANIA
See this fine 4 and sunroom home; owner will show.
FEDERER *PR. 1519*

PENNSYLVANIA, 8217—5-room cottage; bath; hardwood floors; hot-water heat; good condition.

PENNSYLVANIA, 40xx—3 and sunroom; bath and furnace; $2250. RI. 6083.

QUINCY, 4051—Exceptionally fine 6-room bungalow; rathskeller, etc.; a rich man's home at a working man's price.
WEISS, 4527 Gravois. RI. 2331

QUINCY, 4114—New 5-room brick; rathskeller; good transportation; owner.

3538 S. SPRING—ONLY $3800.
5 and reception hall; tile bath and kitchen; brick house; tip-top condition; must be sold. Call A. H. Weber, 3617 Gravois. GR. 7322.

SPRING, 3538 S.—5 rooms, tile bath, kitchen; large sunroom; furnace; garage; deep lot; convenient location; bargain. Owner.

4347 TAFT AVE.
Open Today, 2 to 6.
Modern 2-story, 6 rooms, hot-water heat; in good condition; garage; price $5300, on easy terms.
TOWER GROVE BANK & TRUST SO., Grand & Hartford. 4 R. 5500.

4133 TAFT AV., 3-ROOM BRICK.
Cottage, hot-water heat, special price.
H. A. O'ROURKE
5471 GRAVOIS RI. 4310

TAFT, 4104—Exceptional 4-room brick cottage; garage; priced to sell.
GARBERT, 4706 Hampton. FL. 7650.

TEXAS, 3317—Modern 4-room brick; well built; beautiful yard. Price reduced.

THIRTY-SEVENTH, 4669 S.—New 5-room ultra modern; A1 construction; F. H. A. supervision; school 1 block; buy direct from builder. RI. 5979.

THOLOZAN, 3960—Five rooms, bath, furnace, LA. 7592.

TOENGES, 4329—Only $5650; 5 rooms, 1 floor plan; like new; 3 blocks west of Carondelet Park; real bargain. Mr. Spruell. PR. 5322.

4315 TOENGES AV.—OPEN 2-5
Beautiful 5-room bungalow; 1 floor plan. A. J. MEYER & CO. PRospect 5322.

TOENGES, 4141—Brand-new 5-room Carondelet Park bungalow; spacious rooms; latest features; open. RI. 4898.

WANDA, 60xx—Modern 4-room brick bungalow; a steal at $4300. Terms.
WEISS, 4527 Gravois. RI. 2331

WANDA, 6073—Modern 4 and sunroom brick; nice location; priced to sell.
OSTERKAMP, 5421 Gravois. RI. 2542.

WILCOX, 4465—5-room brick; bath, furnace; garage; lot 30x125; only $3900.
F. A. SANDER R. E. & INV. CO., INC.
3613 N. Broadway. CE. 8442.

WILMINGTON, 905—6 rooms; well built and in good condition.

WINNEBAGO, 3406 — Bargain in a 5-room brick cottage with 2-car garage.
GARBERT, 4706 Hampton. FL. 7650.

4335 WYOMING.
5 rooms; furnace; oil burner; bargain.
BRINKOP, 3621 S. Grand. LA. 3040.

WYOMING, 4347—5-room matt brick corner bungalow; bargain. Open. RI. 4898.

BRICK COTTAGE—3 rooms; good neighborhood; nice garden; $1800; cash or financed private. GR. 5157.

BRICK—6 rooms, bath; double garage; $2000; owner. 2917 Caroline st.

BUNGALOW—Attractive and modern 3 bedroom; one block from St. George's parish; one of the better built homes designed by Wm. O. Schuermann, architect; FHA financing; you pay balance like rent; tile bath and kitchen; living room and dining room, texture finish, side drive and garage; air-conditioned heating. Open now. Turn left at 8200 Gravois, 3 blocks to 4717 Stone av.

BUNGALOW—5 rooms, $300 cash, modern brick; big corner lot; cheap; pay like rent. GR. 8812.

BUNGALOW—New, 5 rooms, modern; low price; $250 down, $35 per month. Box R-196, Post-Dispatch.

BUNGALOW—5 rooms, bath; hot-water heat; garage; real bargain, $2650. 5328 West; inspect. Owner. PR. 4020.

BUNGALOW—4-room brick shingled (St. John's parish); bargain. RI. 4898.

BUNGALOW—5 rooms, tile walls (Lady Sorrows parish); $5950. RI. 4898.

DUPLEX—3069-71 Meramec; new 3-3. Owner.

DUPLEX BUNGALOW—5-5 rooms; lot 50 x150; priced low. RI. 4898.

I MUST sacrifice both my 5-room and 6-room very modern brick bungalows, on Parker av., Nos. 4048 and 4053; just east of Oak Hill. Your gain, our loss. Sell for $5000; consider any offer before asking price; $500 down payment and $45 monthly includes taxes, interest, insurance and payoff; FHA can be had; owner, Box L-326, Post-Dispatch.

MODERN 4-room brick cottage; hardwood floors; near Gravois. Sacrifice $3350, $300 down. Don't miss this.
WEISS, 4527 Gravois. RI. 2331

WANT A BARGAIN?—Holly Hills bungalow, 5 rooms and sunroom, hot-water heat; must leave city; sacrifice. RI. 4128J.

BUNGALOWS—For Sale, South

NEAR Woerner School; dandy 4 and sunroom modern brick; bargain. RI. 6083.

$4500 BUYS my 5-room and sunroom brick bungalow, on Potomac; 4027, just west of Russell bl.; very modern; 2-car garage; rent $42.50 month; must sell at this very low price; $500 down, balance $35 monthly, includes insurance, taxes; FHA can be had. Box L-325, P.-D.

Southwest

NEW 5-ROOM BUNGALOW
6533 Mardel; something different.

NEOSHO, 5205—Charming home, French windows, beautiful lot, see it.

BECK, 4433—4 rooms, bath, 50x205 lot, trade for 3-3 flat, $4750.

BURGEN, 3807—Modern, tile kitchen and bath, steam heat, get card.

EICHELBERGER, 4777—Nice location; must be seen, 4 on 1st, 1 on 2d.

FINKMAN, 5207—4 and sunroom, 1st fl. 2 on 2d, modern, only $5600.

FINKMAN, 5207—4 and sunroom, 1st fl. 2 on 2d, modern, only $5600.

GANNETT, 4440—4-room brick, screened porch, modern, only $4000.

ITASKA, 4476—4 and sunroom, modern bungalow, St. John parish, see it.

WINDSOR PARKWAY, 5203 — Beautiful view of parkway, 6 rooms, near churches, schools, busses. See.
A. H. WEBER, 3617 Gravois. GR. 7322.

HOME OF TOMORROW
6564-6604-12-16-22 WINNEBAGO; 5-ROOM NEW MODERN BUNGALOWS; UP-TO-DATE IN EVERY WAY; LOTS 35x125; LARGE LIVING ROOMS; HIGH BASEMENTS; REAL FIREPLACES; OPEN FOR INSPECTION SUNDAY 2 TO 9 P. M.; SALESMAN WILL SHOW YOU THROUGH; REAL BUYS. CAN BE FINANCED TO SUIT BUYER.
J. C. RENGAL, 3539 S. GRAND. LA. 9543

WELL-BUILT
NEW 6-ROOM HOME
6524 Oleatha av.; the last word in modern construction; complete in every respect; 6 rooms, bath and lavatory; 3 cheerful bedrooms, open for your inspection Sunday, 3 to 6 p. m.
HAUER-LUSTKANDL, REALTORS, 3525 Watson rd. Hiland 4078.

$28.50 Monthly—FHA Loans
Includes principal, interest, taxes, ins.
$500 DOWN—YOU SHOULD SEE THESE
NEW BUNGALOWS
3322 to 3336 Leola Ave.
West of Watson, 3300 South.
Well-built, modern, complete.
TONY HURLEMAN, Realtor. LA. 8092

BUY UNDER FHA
5450-54 EICHELBERGER
Small new homes of charm and beauty; convenient to schools, churches, stores, transportation; 5 rooms of generous size, sensibly arranged, with every feature of the ultra-modern home. See them.
FEDERER *PR. 1519*

TWO NEW BUNGALOWS
9441 McKENZIE ROAD — Built for owner's home; 120-foot lot; 3 blocks south of Gravois.
9434 BRANDEIS—5 rooms, screened porch; attached garage; $5950. One block west of McKenzie road.
DIMMITT-RICKHOFF BAYER. ST. 1314

INSPECT TODAY
Attractive 5-Room Brick
5720 WALSH
3952 KEOKUK
3641 CHILDRESS
6119 WANDA
YECKEL-EARICKSON 3542 GRAVOIS

BRAND-NEW BUNGALOWS
THE BEST BUYS

SUNDAY, AUGUST 6, 1939.

FLATS, APARTMENTS FOR S...

INCOME FLAT—8-family, clean; $103 month; price $3500. DE. 2311.

Central

9-ROOM BRICK, $575
Arranged in 3 flats. Look at 1021 Rosbyn. Property is clear. How can you lose? House and lot, clear, for $5... brick building.
2914 Union. EV. 4900.
A. K. Feinberg.

5-6 ROOM SINGLE FLAT—$3750; 2616 Hodiamont; near car line; 2 baths; 2 furnaces; 2 garages; rent $50.
A. K. FEINBERG, 2914 N. Union. EV.4900

South

ALBERTA, 3666A—Modern 5-5, ideal home and excellent income. Sec.
DALTON, 2644—3-4 flat, hot-water heat, all accounts sickness. Inquire.
IOWA, 3164—4-4, bath, large lot, could build on part of lot.
KIDNEY, 1929—In estate, make offer, 4-4 bath, 1 furnace, large garage.
ROSA, 5453—Modern, 4-5 flat, will trade for cheap cottage or flat.
ST. VINCENT, 3017—4-4, hot-water heat, estate, make an offer.
A. H. WEBER, 3617 Gravois. GR. 7322.

3674 GRAVOIS AV.
EXCELLENT FUTURE
4 5 and 6 room single flat with separate hot-water heat; beautiful interior; ... garage; rents $66; attractive terms.
KORTE, MA. 4258.

O'FALLON PARK DOUBLE BARGAIN
4-family flat; 4 rooms and sunroom; ... water heat; exceptional building. ...
R-18, Post-Dispatch.

ADELAIDE, 4503—5-6 rooms, furnace.
4508 Adelaide; 4-5 rooms, furnace.
4557 Adelaide; 5-5 room, modern.
4514 Fair; 5-5 rooms, hot-water heat.
4127 Fair; 4 rooms.
For further information, phone
HARTWIG-DISCHINGER. FRanklin 2940.

ASHLAND, 4441—Single 4 and 5 room... well constructed. Price $5500.

Edw. L. Kuhs JE. 3500

3506-8 BARRETT AV.
4 and 6 room flat, baths, furnaces; $4250; terms.
HAUSCHULTE R. E. CO., 2407 N. B'way

DE SOTO, 815—3-3; furnace; first floor...
4611 Natural Bridge; 3-3.
4359 College; 4-4; furnace and bath.
C. BURGHOFF REALTY CO., CH. 1477.

1905 EAST WARNE
3-4 brick, tile bath, hot-water heat, ... rage, $4950.
HILMER-DUTTON, JE. 7460.

INVESTMENT BUY
4316-22 N. Eleventh st., through to Broadway and 829 Angelica; rental schedule $2180. Low price includes over 9000 square feet vacant.
JULIUS HALLER R. E. CO., 705 Chestnut.

ELEVENTH, 3243 N.—4-family flat, ... $536; price $11000. PArkview 3390.

FARLIN, 4892-94—4-4; 4 entrances; rents $1560. Card. HAAKE. FO. 2284.

GANO, 4219—Dandy 4-4 single; bath only $3500.
C. BURGHOFF REALTY CO., CH. 1477.

GREER, 3814—Single flat, 4 and 5 rooms, baths, furnaces, garages.
KNICKMEYER-FLEER. FR. 6616.

2359 W. HEBERT
3-3 brick, baths, furnace, garage; $3350.
HILMER-DUTTON, JE. 7460.

LABADIE, 3943-45—Duplex bungalow, 5 and 6 rooms; must liquidate.
MISSISSIPPI VALLEY TRUST CO., CE. 7830.

LABADIE, 4275—4-5; furnaces; garage; trade for bungalow. HAAKE. FO. 2284.

McLARAN, 16xx—5-5, hot-water heat, 2 wall bath, kitchen; insulated; modern; year old. Box T-2, Post-Dispatch.

MULLANPHY, 22xx—2 brick skeleton flat; price of one. CE. 9169.

PLEASANT, 4210—3-4 brick, baths, ... cent building.
HILMER-DUTTON, JE. 7460.

PLEASANT, 4210—3-3 brick, baths, ... cut investment.
HILMER-DUTTON, JE. 7460.

3-3 DOUBLE, $7750
3132-34 Rolla pl.; rents $1000.
CHAUNCEY P. HEATH CO. GA. 3164.

SULLIVAN, 22xx—Brick single, 4-... baths, furnaces; separate entrances; ... gain. CE. 9169.

VON PHUL, 5208-10—Modern 4-family 3-room and school; rents $1080 year.
J. HALLER R. CO., 705 Chestnut.

WEST FLORISSANT, 41xx—Near Adcock, 4 families, 3 rooms, baths, 4 garages; always rented; potential business property. Feldhaus. MU. 6871.

BEAUTIFUL 4-family flat; separate ... trances; modern; quick sale; only $7500. Hurry. Box R-171, Post-Dispatch.

DUPLEX—4 rooms each, on Bellevue; $1750; easy terms. EV. 8093.

Northwest

A-1 Rating as Good Investment
Annual rents $1600; price $12,750. 4-room 4-family; steam heat; 3-car brick garage; perfect condition. You must see it quick on this one. 4892-94 Farlin.
HAROLD C. SIMON & CO., GO. 4700.

ROCK BOTTOM PRICE
5-5 ROOM SINGLE—ALMOST NEW
5141 Lexington av; hardwood floors, ... bath; garage; terms; inspect today.
A. M. & F. J. CORNWELL, INC., MA. 2258

4-Family for Investment
This excellently located flat is a real ... Modern; rented for $1032 yearly. Investigate this today.
MICHELSON RLTY. CO., 820 Chestnut.

ST. ENGELBERT'S PARISH
45xx Carter av.; 3-room double flat; ... 1200 year; priced to sell. Mr. Schneider.
EASTON-TAYLOR TRUST CO.,
4915 Delmar. FO. 4233.

4-FAMILY—RENT $1320—PRICE $8...
4935 Aldine, 4 rooms each; only $1... cash, balance 15 years, 5 per cent.
CHAUNCEY P. HEATH CO., GA. 3164.

ALDINE, 4931—Modern 4-room double, rents $1200; terms. Owner. FO. 6853.

TRADE—FINE SINGLE
ST. ENGELBERT'S PARISH
4815 Anderson; bungalow type; 5 rooms, hardwood floors, tile wall bath; garage.
EDW. KERLENBRINCK RLTY. FR. 40...

4864-66 COTE BRILLIANTE
5-6 ROOM SINGLE, $4650
Plenty of daylight in each room, southern exposure, baths, furnace; 2-car garage; small down payment.
FELBERBAUM, 722 Chestnut. CE. 133...

GERALDINE, 4925—2-family frame house; sell or trade; lot 50x125. LA. 990...

5232 GREER—$500 DOWN
Almost new 4-room single flat, strictly modern; must sell; $5950; $25 a month. One flat pays all expenses. Owner. RE. 4362.

BEAUTIFUL 5 & 6—$6250
5922 Highland; home and investment; modern throughout; card necessary.
HARRY GHERTNER, INC., REALTOR
5715 Easton. MU. 1360.

HIGHLAND, 5923—Inspect this modern 5-5 brick single flat; 2-car garage; priced for quick sale; bargain.
GARRETT, 4706 Hampton. FL. 7650.

HIGHLAND, 5815—Cheap; quick sale; trade; small down payment. MU. 2945.

DOUBLES—RENTS $1440—ASK $9500
5826-28 Kennerly, 5-5 rooms each, 15 years, 5 per cent financing. Call on 4 buildings.
CHAUNCEY P. HEATH CO., GA. 3164.

5012 N. KINGSHIGHWAY
5-5 single; hardwood floors, tile bath, steam heat, 3-car garage. Owner will sacrifice account of sickness. See today.
MA. 6182.

Out-of-Town Owner Says Sell
4849 Natural Bridge; 5-5 rooms, 1½ baths, furnaces; garages; rent $70; good investment. See us for bargain.
GEO. J. WANSTRATH R. CO.,
CE. 2940. 715 Chestnut. EV. 3295.

NORTHLAND, 5118—5-room single, modern; shower; must sell immediately; good opportunity for home and income.
HENRY B. HAFFNER R. CO., CAb. 2996.

NORTHLAND, 5147A—5-5 rooms, hardwood floors, tile bath, garage.

ORIOLE, 5533-35—3-3, 4-family, rent $... yearly. 3420 Belt, 4-4, 4-family, rent $866 yearly, card. 3617-19-21, 6-family, 3 rooms, consider vacant. 433... Gano, 5-5, bath, 50-foot lot; 4-car garage; consider lot county. Card.
HAAKE, FO. 2284.

PAMPLIN PL., 5742—5 and 5 room frame; hot water. Call CEntral 1614.

QUEENS, 50xx—5-5 rooms, hardwood floors, tile wall baths, hot-water heat; will sacrifice. Box C-205, Post-Dispatch.

SAN FRANCISCO, 4915—Modern 4-4 single; hardwood floors; 2-car garage.
J. CHAS. MUELLER & SON, FR. 8717.

WABADA, 5064—5-5, hot-water heat, ... walled bath, 2-car garage. Card.
HAAKE, FO. 2284.

WABADA, 5825—4-5 room single; hardwood floors, etc.
POSKIN, 3514 St. Louis. FR. 5833.

WABADA, 5333-37—Modern 8-family ... rooms, annual rents $2304.
A. HALLER R. CO., 705 Chestnut st.

FLATS, APARTMENTS FOR SALE

Northwest

ST. LOUIS, 47xx—4-4 single; make offer. Call CA. 8855.

FRANE—4-4; modern; foreclosure; lot 90x150; rented. GA. 6816.

3 AND 3 SINGLE FLAT, $2500; 4733 Green; 3 baths, one furnace; rent $36; brick building.
A. K. Feinberg. 2914 Union. EV. 4900.

5-6 ROOM SINGLE FLAT—$3750; 2616 Hodiamont; near car line; 2 baths; 2 furnaces; 2 garages; rent $50.
A. K. FEINBERG, 2914 N. Union. EV.4900

South

ALBERTA, 3666A—Modern 5-5, ideal home and excellent income. Sec.
DALTON, 2644—3-4 flat, hot-water heat, all accounts sickness. Inquire.
IOWA, 3164—4-4, bath, large lot, could build on part of lot.
KIDNEY, 1929—In estate, make offer, 4-4 bath, 1 furnace, large garage.
ROSA, 5453—Modern, 4-5 flat, will trade for cheap cottage or flat.
ST. VINCENT, 3017—4-4, hot-water heat, estate, make an offer.
A. H. WEBER, 3617 Gravois. GR. 7322.

3674 GRAVOIS AV.
EXCELLENT FUTURE
4 5 and 6 room single flat with separate hot-water heat; beautiful interior; ... garage; rents $66; attractive terms.
KORTE, MA. 4258.

O'FALLON PARK DOUBLE BARGAIN
4-family flat; 4 rooms and sunroom; ... water heat; exceptional building. ...
R-18, Post-Dispatch.

ADELAIDE, 4503—5-6 rooms, furnace.
4508 Adelaide; 4-5 rooms, furnace.
4557 Adelaide; 5-5 room, modern.
4514 Fair; 5-5 rooms, hot-water heat.
4127 Fair; 4 rooms.
For further information, phone
HARTWIG-DISCHINGER. FRanklin 2940.

ASHLAND, 4441—Single 4 and 5 room... well constructed. Price $5500.

Edw. L. Kuhs JE. 3500

3506-8 BARRETT AV.
4 and 6 room flat, baths, furnaces; $4250; terms.
HAUSCHULTE R. E. CO., 2407 N. B'way

DE SOTO, 815—3-3; furnace; first floor...
4611 Natural Bridge; 3-3.
4359 College; 4-4; furnace and bath.
C. BURGHOFF REALTY CO., CH. 1477.

1905 EAST WARNE
3-4 brick, tile bath, hot-water heat, ... rage, $4950.
HILMER-DUTTON, JE. 7460.

INVESTMENT BUY
4316-22 N. Eleventh st., through to Broadway and 829 Angelica; rental schedule $2180. Low price includes over 9000 square feet vacant.
JULIUS HALLER R. E. CO., 705 Chestnut.

ELEVENTH, 3243 N.—4-family flat, ... $536; price $11000. PArkview 3390.

FARLIN, 4892-94—4-4; 4 entrances; rents $1560. Card. HAAKE. FO. 2284.

GANO, 4219—Dandy 4-4 single; bath only $3500.
C. BURGHOFF REALTY CO., CH. 1477.

GREER, 3814—Single flat, 4 and 5 rooms, baths, furnaces, garages.
KNICKMEYER-FLEER. FR. 6616.

2359 W. HEBERT
3-3 brick, baths, furnace, garage; $3350.
HILMER-DUTTON, JE. 7460.

LABADIE, 3943-45—Duplex bungalow, 5 and 6 rooms; must liquidate.
MISSISSIPPI VALLEY TRUST CO., CE. 7830.

LABADIE, 4275—4-5; furnaces; garage; trade for bungalow. HAAKE. FO. 2284.

McLARAN, 16xx—5-5, hot-water heat, 2 wall bath, kitchen; insulated; modern; year old. Box T-2, Post-Dispatch.

MULLANPHY, 22xx—2 brick skeleton flat; price of one. CE. 9169.

PLEASANT, 4210—3-4 brick, baths, ... cent building.
HILMER-DUTTON, JE. 7460.

PLEASANT, 4210—3-3 brick, baths, ... cut investment.
HILMER-DUTTON, JE. 7460.

3-3 DOUBLE, $7750
3132-34 Rolla pl.; rents $1000.
CHAUNCEY P. HEATH CO. GA. 3164.

SULLIVAN, 22xx—Brick single, 4-... baths, furnaces; separate entrances; ... gain. CE. 9169.

VON PHUL, 5208-10—Modern 4-family 3-room and school; rents $1080 year.
J. HALLER R. CO., 705 Chestnut.

WEST FLORISSANT, 41xx—Near Adcock, 4 families, 3 rooms, baths, 4 garages; always rented; potential business property. Feldhaus. MU. 6871.

BEAUTIFUL 4-family flat; separate ... trances; modern; quick sale; only $7500. Hurry. Box R-171, Post-Dispatch.

DUPLEX—4 rooms each, on Bellevue; $1750; easy terms. EV. 8093.

Northwest

A-1 Rating as Good Investment
Annual rents $1600; price $12,750. 4-room 4-family; steam heat; 3-car brick garage; perfect condition. You must see it quick on this one. 4892-94 Farlin.
HAROLD C. SIMON & CO., GO. 4700.

ROCK BOTTOM PRICE
5-5 ROOM SINGLE—ALMOST NEW
5141 Lexington av; hardwood floors, ... bath; garage; terms; inspect today.
A. M. & F. J. CORNWELL, INC., MA. 2258

4-Family for Investment
This excellently located flat is a real ... Modern; rented for $1032 yearly. Investigate this today.
MICHELSON RLTY. CO., 820 Chestnut.

ST. ENGELBERT'S PARISH
45xx Carter av.; 3-room double flat; ... 1200 year; priced to sell. Mr. Schneider.
EASTON-TAYLOR TRUST CO.,
4915 Delmar. FO. 4233.

4-FAMILY—RENT $1320—PRICE $8...
4935 Aldine, 4 rooms each; only $1... cash, balance 15 years, 5 per cent.
CHAUNCEY P. HEATH CO., GA. 3164.

ALDINE, 4931—Modern 4-room double, rents $1200; terms. Owner. FO. 6853.

TRADE—FINE SINGLE
ST. ENGELBERT'S PARISH
4815 Anderson; bungalow type; 5 rooms, hardwood floors, tile wall bath; garage.
EDW. KERLENBRINCK RLTY. FR. 40...

4864-66 COTE BRILLIANTE
5-6 ROOM SINGLE, $4650
Plenty of daylight in each room, southern exposure, baths, furnace; 2-car garage; small down payment.
FELBERBAUM, 722 Chestnut. CE. 133...

GERALDINE, 4925—2-family frame house; sell or trade; lot 50x125. LA. 990...

5232 GREER—$500 DOWN
Almost new 4-room single flat, strictly modern; must sell; $5950; $25 a month. One flat pays all expenses. Owner. RE. 4362.

BEAUTIFUL 5 & 6—$6250
5922 Highland; home and investment; modern throughout; card necessary.
HARRY GHERTNER, INC., REALTOR
5715 Easton. MU. 1360.

HIGHLAND, 5923—Inspect this modern 5-5 brick single flat; 2-car garage; priced for quick sale; bargain.
GARRETT, 4706 Hampton. FR. 7650.

HIGHLAND, 5815—Cheap; quick sale; trade; small down payment. MU. 2945.

DOUBLES—RENTS $1440—ASK $9500
5826-28 Kennerly, 5-5 rooms each, 15 years, 5 per cent financing. Call on 4 buildings.
CHAUNCEY P. HEATH CO., GA. 3164.

5012 N. KINGSHIGHWAY
5-5 single; hardwood floors, tile bath, steam heat, 3-car garage. Owner will sacrifice account of sickness. See today.
MA. 6182.

Out-of-Town Owner Says Sell
4849 Natural Bridge; 5-5 rooms, 1½ baths, furnaces; garages; rent $70; good investment. See us for bargain.
GEO. J. WANSTRATH R. CO.,
CE. 2940. 715 Chestnut. EV. 3295.

NORTHLAND, 5118—5-room single, modern; shower; must sell immediately; good opportunity for home and income.
HENRY B. HAFFNER R. CO., CAb. 2996.

NORTHLAND, 5147A—5-5 rooms, hardwood floors, tile bath, garage.

ORIOLE, 5533-35—3-3, 4-family, rent $... yearly. 3420 Belt, 4-4, 4-family, rent $866 yearly, card. 3617-19-21, 6-family, 3 rooms, consider vacant. 433... Gano, 5-5, bath, 50-foot lot; 4-car garage; consider lot county. Card.
HAAKE, FO. 2284.

PAMPLIN PL., 5742—5 and 5 room frame; hot water. Call CEntral 1614.

QUEENS, 50xx—5-5 rooms, hardwood floors, tile wall baths, hot-water heat; will sacrifice. Box C-205, Post-Dispatch.

SAN FRANCISCO, 4915—Modern 4-4 single; hardwood floors; 2-car garage.
J. CHAS. MUELLER & SON, FR. 8717.

WABADA, 5064—5-5, hot-water heat, ... walled bath, 2-car garage. Card.
HAAKE, FO. 2284.

WABADA, 5825—4-5 room single; hardwood floors, etc.
POSKIN, 3514 St. Louis. FR. 5833.

WABADA, 5333-37—Modern 8-family ... rooms, annual rents $2304.
A. HALLER R. CO., 705 Chestnut st.

FLATS, APARTMENTS FOR SALE

South

NEBRASKA, 36xx—Single 4-5, modern, hardwood floors, garage, near school. LA. 7440.

OHIO, 18xx—4-room double, baths, rents $70; sell quick for only $5650.
BRANNER. RI. 5330.

OSAGE, 28xx—Modern matl brick, 3-3 double; want action; will sacrifice.

WEISS, 4527 Gravois. RI. 2331

PARK, 2640-42—Double flat, 4 rooms; bath; all rented; real buy; $4450.
FRIEDMAN & LIEBERMAN. CR. 7689.

PARK, 3313—4-family, 3 rooms, bath; $7800. RE. 1375.

PENNSYLVANIA, 3442—Front entrance, 3-3 flat; cheap buy. GR. 8329.

POTOMAC near GRAND—4-5 room single flat, bath, furnace, garage, nice sleeping porch. LA. 7440.

RUSSELL, 1849A—5-room double; furnace; sell cheap, account health; owner.

ST. VINCENT, 29xx—Good 5-5 single; at sacrifice. FL. 3000.

SALENA, 3323—Fine 3-3 single; good rental; sell or trade. RI. 5100.

SALENA, 28xx—Modern brick, 2-family flat; rents $52; bargain. CE. 9169.

SHAW, 44xx—Excellent 4-4 double; garages; small cash payment. FR. 2322.

SHENANDOAH, 3938—4-5 double flat; furnaces; good condition; rent $80. May trade. MAin 1858.

SHENANDOAH, 34xx—Rent $960; price $4500. WACHTER. FR. 6401.

RIGHT NEIGHBORHOOD, RIGHT PRICE.
3631 S. Spring, 5-room modern flat.

H. A. O'ROURKE
5471 GRAVOIS RI. 4310

2-room singles, modern, near Cherokee and Iowa. Get low price today.

H. A. O'ROURKE
5471 GRAVOIS RI. 4310

MUST SELL
TO CLOSE ESTATE
2924-26 Chippewa; 2 stores and 7 flats; renting for $130 month; price $8000.
TOWER GROVE BANK & TRUST CO., 2nd and Hartford. FR. 5500.

BUILDER'S CASH OUT
4 and 5 room single flat, excellent condition; good neighborhood; 3513 Iowa; exceptional buy.
KNICKMEYER-FLEER. FRanklin 6616.

SINGLE FLAT
3617 Dewey; 5 and sunroom; 2 oil burners; 2-car garage; will trade for bungalow or cottage. RI. 5071. RI. 6585.

BRAND NEW
4010 Gleatha; 4-family, 5-room efficiency; separate air-conditioned, furnaces and entrances; insulated; colored plumbing fixtures.
TIEMAN AV.—OPEN 2 TO 5:30

DON'T PASS UP THIS BARGAIN
4xxx Bloe; clean 3-3 single; good location; a steal at $2750; terms.

WEISS, 4527 Gravois. RI. 2331

TO SETTLE ESTATE
3456 Louisiana; 3-3 single; bath, hot-water heat; this is priced to sell; will you be the one to profit?
J. C. RENGEL, 3539 S. GRAND. LA. 9543.

$400 DOWN, $44 TOTAL MONTHLY
2337 S. 10th; 4-family brick, 3 rooms, bath, each; always rented; rents $56. $4000. BARGAIN. KAMP, CH. 8342.

4-FAMILY, RENTS $1200, PRICE $8000
3679-81 Folsom; 5 rooms, a real buy; $1200 cash, balance 15 years, 5 pct.
CHAUNCEY P. HEATH CO., GA. 3164.

$3500
Buys this four family flat; 3 rooms each; building in good condition; one block east of Broadway; 3500 south. Box R-195, Post-Dispatch.

MUST SELL ACCOUNT AGE
3626-28 Allen; double flat; must make an offer. Inquire WEBER GR. 7322.

DANDY INVESTMENT.
46xx Nebraska; 5-5 single; brick garage; large lot; like rent. YATES, RIv. 5577.

ARSENAL, 3834—3-4, baths, hot-water heat; real buy, $4950. RI. 3611.

BLAINE, 3945—3-4 flat, baths, furnace; $3450; terms.

BOTANICAL, 40xx—Single 5-6, hardwood floors; hot-water heat; garage; $500 cash, balance long terms; price $5200.
GROEBL-SENNIGER CO., FO. 3133.

OFFER WANTED
4907 S. Broadway; 4 and 5 rooms; all conveniences; easy terms. Owner 4746 S. Compton.

BROADWAY, 49xx S.—4-4 double flat, very clean; good renter. RI. 4898.

3510-12 CALIFORNIA, 3-3 ROOM.
Separate entrance double, fine investment.

H. A. O'ROURKE
5471 GRAVOIS RI. 4310

CALIFORNIA, 3331-33—Semi-modern double; good income; want offer. GR. 8812.

COMPTON, 3233 S.—Single flat, A1 condition; priced for quick sale. Admission by card only. Call Mr. Mieger, PRospect 5322.

3917-19 DeTONTY
You'll be surprised to see such lovely rooms, with large enclosed sun porch, modern hot-water heat, bungalow style, income $80.00. The price so low you'll buy! Open.
DICKMANN 804 Chestnut

REPAIRMEN, ATTENTION
1308 DILLON, ONLY $875
4-4 room, single, baths, white porcelain sinks. Needs repairs, but is real buy.
MICHELSON RLTY. CO., 820 Chestnut.

1603 EICHELBERGER, 3-3 DOUBLE.
Rent $87.50, special low price.

H. A. O'ROURKE
5471 GRAVOIS RI. 4310

TO CLOSE ESTATE
329 Eichelberger; 4-family, 4 large rooms, oak floors, tile baths; garages; perfect condition. Real price.
VERNON LAUX REALTY, RI. 7800.

FLORA, 4547—Modern, attractive double flat; 4 rooms each unit; situated corner lot; will finance liberally.
LACLEDE BOND & MTG. CO., CH. 6912.

FOOM, 3683-85 — 4-family, 5 rooms; hardwood floors; modern; $8100.
GROEBL-SENNIGER CO., FO. 3133.

FOURTEENTH, 1314 S.—4-5, baths, tile vestibule, separate entrances; bargain. CE. 9169.

4300 GRACE, 5 AND SUNROOM.
Single flat, hot-water heat, owner nonresident, must sell.

H. A. O'ROURKE
5471 GRAVOIS RI. 4310

GRAND-MERAMEC district; ultra modern 5-5 single; cost $15,000; sacrifice $7800
WEISS, 4527 Gravois. RI. 2331

GRAND, 4718—Modern 4-family, 4 rooms, garages; rent $1440; price $11,750.
NEEL REALTY CO. CA. 3150.

HALLIDAY AV.—In Tower Grove Heights; a real bargain—5 and 6 room flat just east of Grand bl.; a very low price and easy terms. Phone LAclede 8575.

HARTFORD, 42xx—5-5 single flat; very modern; hot-water heat; 2-car garage. For full information call Mr. Mieger, PR. 5322.

3870A HUMPHREY—OPEN 2-5 P. M. 4-5 flat; hot-water heat; good renting condition; double garage. Call A. H. Weber 3617 Gravois. GR. 7322.

HYDRAULIC, 37xx—Modern 3-3 single, nice condition; must sell $5200.

WEISS, 4527 Gravois. RI. 2331

ILLINOIS, 3332-34—3-3 double flat; fine condition; low price; good income; terms. Turner, RI. 5100.

IOWA, 3853—Modern 5-room single, near schools; bargain price.
J. HALLER R. CO., 705 Chestnut st.

JUNIATA, 4147—Sloan 4-5, single; inside walkway; real bargain.

LOUISIANA, 2906—Fine condition, 4-4 single; modern; bargain. RI. 5100.

McDONALD—Single 4-5, near school, churches, transportation; must sell. LA. 7440.

McDONALD, 3937—4-family, 4-4, new; trade. Builder, FL. 4524.

McKEE, 3646—Here is a fine 5-6 flat; tile floor baths, steam heat; garage; must be sold. Make your offer.
J. C. RENGEL, 3539 S. Grand. LA. 9543.

MAGNOLIA, 3135—Single flat; hardwood floors; hot-water heat; new paint; may trade; open. RI. 5100.

3117 MAURY—OPEN 2 TO 5:30
4-4 and sunroom, double flat; good location; fine income; must sell to use money for business. Call A. H. WEBER, 3617 Gravois. GR. 7322.

MICHIGAN, 3121-23—Very fine 4-4 modern type double, gable roof, tile walls, investment. Open. RI. 4898.

MENARD, 1844-50—7 flats, 1-story, 110-foot front; make best offer; cash or terms.
MULLIN-WALTERS REALTY CO., INC.

MERAMEC, 3850—4-4 single, gable roof, clean cut. Resurrection parish, trade for bungalow, cottage. GR. 8812.

MODERN matl brick double, west of Grand, 4 rooms, hardwood floors, garages, good renter, $8400. LA. 7440.

FLATS, APARTMENTS FOR SALE

West

RENTS $1200—PRICE $7000
$900 cash, balance $48 per month; 15 years, 5 pct. int.; 5325-27 Ridge; look.
CHAUNCEY P. HEATH CO., GA. 3164.

4 FAMILIES, RENTS $1500, PRICE $9000
1389 Semple, $1500 cash, balance 15 years, 5 pct.; 4 rooms, baths, furnaces.
CHAUNCEY P. HEATH CO., GA. 3164.

AMHERST, 12xx—Single, 4-4; baths, furnaces; first-class condition; $4250.
GROEBL-SENNIGER CO., FO. 3133.

New 4-Family Flat
6625 Alamo av.; each flat has living room, dinette, kitchenette and bedroom; individual gas heating plants; 4 brick garages; lot 50x130; renting for $2160 per year. Call for card of admission.
ANDERSON-STOCKE-BUERMANN R. CO.
MAin 4593. 808 Chestnut st.

64xx ALAMO, $10,750
Double flat, good condition; always rented; rents $160 month, $1500 down; real investment. CH. 1747.

784 AUBERT AV.
5-6 room single, baths and furnaces; unusual bargain; worth while inspecting; small down payment, balance like rent.
FELBERBAUM, 722 Chestnut. CE. 1334.

BELLEVUE, 12xx—10-family apartment; don't miss this bargain; may exchange.
DUKE-YOUNG, INC., 16 N. 8th. CH. 3944.

2-FAMILY FLAT, $150 Cash
4389 Chouteau; 3-3 bath, toilets; very clean; $7500. Pay like rent.
WHYMAN, 722 Chestnut. CE. 8500

5-5 SINGLE FLAT—$3250; 811-13 Clarendon; baths and furnaces; rents $48; a good investment.
A. K. FEINBERG, 2914 N. Union. EV. 4900

6601 CLAYTON
Apartment double; 4-4 condition; wonderful future; real investment at unusual price.
DIMMITT-RICKHOFF-BAYER. ST. 1314

EASTON, 5076A—4 and 5 rooms, modern; opposite Sherman Park; make offer.

EVANS, 3860.
This beautiful single flat for $4350; builder's cashup. Call GRand 1406.

GRANVILLE, 1368—4-5 rooms, $4000. Call MU. 6890.

DOUBLE BARGAIN
1159-61 Hamilton; 4-family of 4 rooms, sunroom, 2 baths, furnaces, hardwood floors; just put in fine condition; rent $1080 a year. See it today.
GEO. J. WANSTRATH R. CO.
CE. 2940. 715 Chestnut. EV. 3295.

6615 KINGSBURY BL.—6-FAMILY
Of 4 rooms, sunroom, wonderful location; always rented; exceptional bargain.
DUKE-YOUNG, INC., 16 N. 8th. CH. 3944.

LACLEDE, 4454—Good single; 3-3; good income; leaving city. RI. 5100.

1022 McCausland—$6650
Single flat 5 and 5 rooms; steam heat, new 2-car garage; property in excellent condition. Let me show you through this desirable flat in first class condition. Call FLanders 1435. Mr. Ruckstuhl.

McPHERSON, 6008-10—5-6 room single; oil burner; anxious to sell; consider offer.
HENRY H. HAFFNER R. CO., CAb. 2996.

MAPLE, 6609—5-7 rooms, modern, 3-car brick garage. Sacrifice $3250, $500 down. Needs slight repairs.
GLICK R. E. CO. MA. 4182

MUST sell 2-family, by Sept. 1; one unit now rented $25; adjacent park and transportation; 6400 west; price $3500. Box R-338, Post-Dispatch.

5 AND 6 SINGLE FLAT—1288-90 Oak st.; tile-floor bath, hot-water heat; rents $66; good neighborhood; 2d fl. open. Offer wanted.
A. K. Feinberg, 2914 Union. EV. 4900.

INVESTMENT SNAP
WANT BEST OFFER
4623-25-27 Page bl.; 1315-17 Cora av.; 2-family, 4-5 rooms flats; 4-family 3-room flats; large shop, 9 garages and 3 vacant lots; total rents, $183.
EASTON-TAYLOR TRUST, 4915 Delmar
Mr. Giles. FO. 4233.

6104 PERSHING
Substantial 3-family of 8 rooms, 2 baths; opposite Forest Park; bargain; may take residence as part pay.

BOKERN
GA. 0108. 122 N. 7th.

PERSHING, 6048—5 and 6 rooms, oil heat; must be seen to be appreciated.
WEINBERG REALTY CO.,
705 Chestnut st. CHestnut 6101.

ROWAN, 1461—4-5 room single; furnace, bath, garage; consider exchange for small place in county.
HENRY H. HAFFNER R. CO., CA. 2996.

SUTTER, 1108—BARGAIN
RHEUMAN-TEBEAU REALTY CO.
CA. 9254.

TEMPLE, 1326—5-6 rooms, modern, hardwood floors; must sell at once; bargain price.
HENRY H. HAFFNER R. CO., CA. 2996.

VERNON, 5663—Single 5-6 rooms; modern, hardwood floors; special bargain.
FOSKIN, 3514 St. Louis. FR. 5833.

FINE 3-FAMILY—$9600
847 Westgate; $1500 cash, 15 years; fine condition; rents $1800 year.
CHAUNCEY P. HEATH CO., GA. 3164.

6045 WESTMINSTER — $6250
1 block south of Delmar at Rosedale; 5-6 room single flat; separate heating plants; outdoor garage; rent $900 per year; terms.
McDONALD, 823 Chestnut. MA. 6142.

WESTMINSTER, 5099—3-family, "homelike"; good repair; good income; good bargain; inspect today. Owner, JE. 2671.

WESTMINSTER, 5099—Beautiful, "homelike," for particular people; 2 full bedrooms, gas, heat, electric; open. JE. 3671

A FINE opportunity for a bargain in a 6 and 7 room flat, West End, at 5026 and 5028 Page bl.; easy terms. LA. 9575.

HOME AND INCOME
New 5-room single flat, tile kitchen and baths. Inspect 4967 Mardel, and priced right. Call Mr. Beare. Open.
A. J. MEYER & CO., PRospect 5322.

4230 LAWN—4-4 DOUBLE FLAT
Separate entrances; four steam plants, four garages; good condition. May trade.
GITT & SON R. E. CO. MAin 1858.

FLAT—4-4 modern double (Northampton), may trade. RI. 4898.

GOETHE, 5179—5 rooms, single, excellent condition; hip roof.
PHELIM O'TOOLE REALTY CO.,
4553 Gravois. Riverside 8777.

HOLLY HILLS, 54xx—Modern 5-4 single. Turner, RI. 5100.

IVANHOE, 2722—Single 3-4 rooms; modern. See, make offer. RI. 5100.

LANSDOWNE, 5216—5-6 single; tile floor baths; hardwood floors; furnace.
J. C. RENGEL, 3539 S. GRAND. LA. 9543.

ONE OF THE NICEST
5004-06 Lindenwood. This excellent four-family now being offered; separate entrance, 4-car brick garage; rent $1440. This is an excellent investment.
MICHELSON RLTY. CO., 820 Chestnut.

LOCKE, 4704—2-family dwellings, sale or lease; 6226 Loran; new 5-room and breakfast room; screened back porches; tile kitchen and bath. See today.

WILLMORE
4723 DONOVAN. FLanders 8100.

5209 LOUGHBOROUGH AV.
4-family, 4 rooms, modern; 4 separate steam-heating plants; newly decorated throughout; unusual buy.
FRED LIEBRAHM, 722 Chestnut. CE. 1334.

MARDEL-KINGSHIGHWAY—Gable roof, 5-5 single, vitrolite bath; $7500; like new. GR. 8329.

OLEATHA, 5040—2-family dwellings, sale or lease; 3425 Lawn; 5 rooms, tile bath, kitchen; screened back porch. See today.

WILLMORE
4723 DONOVAN. FLanders 8100.

OLEATHA, 5200-02—Modern 6-family flat, 3 rooms each unit; separate steam heating plants; 2-car brick garage; attractive price and terms.
LACLEDE BOND & MTG. CO., CH. 6912.

PARKER, 4871-73—4-family apartment; must be seen to appreciate; rents $1200 yearly, only $9750; terms. LUTZ. RI. 3611.

POTOMAC, 4084—Single 5 rooms, sunroom, hardwood floors, tile bath; insulated; $10,500. FLanders 0514.

SHAW, 49xx—4-4 room double, rents $80; sell for $4950. LUTZ, RI. 3611.

"SUTHERLAND, 4966"
St. Mary Magdalene Parish; 5 and 5; in excellent condition; out-of-town owner says sell; open Sunday.
Carl G. Stifel Rlty., FL. 6000

FLAT—Double 3-3; baths; rent $80 month; price $5500; will trade. GR. 4718.

NORTHAMPTON—Matt brick, 3-3 double flat, all separate entrances, 4-car garage, must be sold. LA. 7440.

West

6-12-34 FAMILY APARTMENTS
We have several fine apartments for sale or exchange; wonderful income producing property. Call for information. Now is time to buy.
DUKE-YOUNG INC., 16 N. 8th. CH. 3944.

FLATS, APARTMENTS FOR SALE

West

RENTS $1200—PRICE $7000
$900 cash, balance $48 per month; 15 years, 5 pct. int.; 5325-27 Ridge; look.
CHAUNCEY P. HEATH CO., GA. 3164.

4 FAMILIES, RENTS $1500, PRICE $9000
1389 Semple, $1500 cash, balance 15 years, 5 pct.; 4 rooms, baths, furnaces.
CHAUNCEY P. HEATH CO., GA. 3164.

AMHERST, 12xx—Single, 4-4; baths, furnaces; first-class condition; $4250.
GROEBL-SENNIGER CO., FO. 3133.

New 4-Family Flat
6625 Alamo av.; each flat has living room, dinette, kitchenette and bedroom; individual gas heating plants; 4 brick garages; lot 50x130; renting for $2160 per year. Call for card of admission.
ANDERSON-STOCKE-BUERMANN R. CO.
MAin 4593. 808 Chestnut st.

64xx ALAMO, $10,750
Double flat, good condition; always rented; rents $160 month, $1500 down; real investment. CH. 1747.

784 AUBERT AV.
5-6 room single, baths and furnaces; unusual bargain; worth while inspecting; small down payment, balance like rent.
FELBERBAUM, 722 Chestnut. CE. 1334.

BELLEVUE, 12xx—10-family apartment; don't miss this bargain; may exchange.
DUKE-YOUNG, INC., 16 N. 8th. CH. 3944.

2-FAMILY FLAT, $150 Cash
4389 Chouteau;

BUSINESS PROPERTY FOR SALE

North

BROADWAY, 5116-26 N.—5 stores, 7 flats; fine building in good business block; rents $192 month; sacrifice $8950. May trade. FRIEDMAN, CH. 7689.

4333-5 SHREVE

2 stores, flats above; corner building; rent $140 per month; splendid location; sound investment. Want quick sale. Make offer. Phone A. J. Meyer or Neuner. PRospect 5322.

BUSINESS CORNER—Tavern; 5 rooms above; fixtures and booths, steam tables, etc.; hot-water heating plant; retiring, $6750. Box T-5, P.-D.

FILLING STATION—West Florissant and Carrie. Call for particulars. GR. 7322.

South

Retailers, Manufacturers

$32.04

Per Month and Small Down Payment Buys

2-story brick with 2 large stores and 2 5-room bath, flats above. Fine condition throughout. 2716-18 S. Broadway. Also see 2624 S. Broadway, having 2 large stores and 2 6-room, bath, flats for $35.60 per month and small down payment.

FRANCIS-PERRY-RUTH

MA. 2142. 110 N. 7th st.

FILLING STATION and GARAGE

PROMINENT LOCATION

Fronting 7th st., Broadway and Cave; 168-foot frontage on 7th st. and Broadway; good improvements; a rare bargain.

DUBINSKY REALTY CO.

5th Floor Wainwright Bldg. MA. 2757.

"GOING" TAVERN

Bldg., business and all; owner leaving city, asks $9900; look 442 Bates at Virginia. CHAUNCEY P. HEATH CO. GA. 3164.

NORTHWEST corner Meramec and Oregon; practically new building; 2 stores, 2 4-room flats; strictly modern; owner must sell; sacrifice, $11,000. GLICK R. E. CO., MA. 4162.

NEAR SOULARD MARKET

Sell at tax appraisal value; purchaser to make repairs; interest rate 5 pct. RE. 0039 or Box N-293, P.-D.

A FINE grocery store building in an excellent spot on South Side at a real price. Box R-151, Post-Dispatch.

1007-13 ANN

35,000 sq. feet on one floor; building in perfect condition; for sale or lease at bargain price.

DUBINSKY REALTY CO.

5th Floor Wainwright Bldg. MA. 2757.

BROADWAY—South, leased $480 annually; terms $600 cash, balance $2400; interest only 4 per cent; real investment if inflation comes; value will increase greatly; have more bargains. Box R-364, P.-D.

FILLING STATION—Long established; going business; South side corner. Will sell cheap or trade. SACKS REAL ESTATE CO., 705 Chestnut. CE. 1395.

GRAVOIS, 6908—Bungalow and large garage; lot 50x125; in business section; must be sold. RI. 4898.

GRAVOIS, 9223—Shop and living quarters; lot 50x140; cheap. RI. 4898.

JEFFERSON, 2009 S.—Large store; good basement; 5-room flat; 25x50 garage; want offer. HALLER, 705 Chestnut.

JEFFERSON, 2501 S.—Fireproof; 17,000 square feet; elevator.

MISSOURI, 3227—Store and flats above; will trade for bungalow or cottage.

A. H. WEBER, 3617 Gravois. GR. 7322.

TAVERN AND GARDEN — Established business; good location, south. Box R-99, Post-Dispatch.

THIRD, 2700 S.—3-story, store building with half on third floor, suitable for light manufacturing. FLanders 8161.

A HIGH-CLASS business corner; long lease to Woolworth Co.; new building; large net interest return; good location. For appointment, phone LAclede 8575.

Southwest

FILLING STATION location, Southwest av. and Ellendale; 150x83 feet. CHAUNCEY P. HEATH CO., GA. 3164.

West

HOTEL BARGAIN

Attractive hotel buildings, located well for both permanent and transient guests. Taylor and Laclede, 50 rooms; a money maker.

E. A. BOKERN R. E. CO.

GA. 0108. 122 N. 7th.

BUSINESS PROPERTY FOR SALE OR LEASE

3868-72 Washington av., 1-story building, 100x223; open for inspection.

ANDERSON-STOCKE-BUERMANN.

MAin 4593. 808 Chestnut st.

SIX STORES

Rents $5100; price $40,000; no heat, no janitor; only taxes, insurance and minor repairs; 4952-60 Delmar; 100 ft. ground alone worth $400 per ft.; Trust Co. owners under foreclosure, say sell. CHAUNCEY P. HEATH CO. GA. 3164.

CORNER—Central west; suitable for auto accessory store. Box C-304, Post-D.

STORE, FLAT—Good location; small down payment; trade. MU. 4549.

INVESTMENT PROPERTY

4205-09 N. 20th—$2975

2 stores, 2 flats; stores almost new; flats in good condition, $2500 first deed trust; this is a buy.

MICHELSON REALTY CO., 820 Chestnut.

I WANT YOUR OFFER

DON'T HESITATE

$101-3 S. 4th; rent $360 year; 2-family flat, 3-car garage.

MICHELSON REALTY CO., 820 Chestnut.

3915-17 WEST BELLE

Dandy 4-family of 6 and 7 rooms and bath; rent $140 month; price $6500.

HAUSCHULTE R. E. CO., 2407 N. B'way.

16xx TEXAS, $4750

8-family of 3 rooms with bath. Rents $100 per month. Box R-98, Post-Dispatch.

STORE AND FLAT, $1975

3512 CASS RENT $444 YEAR.

An excellent investment.

MICHELSON REALTY CO., 820 Chestnut

1117-19 ST. LOUIS

4-family flats, 3 rooms each; rents $42 month; price only $2500.

HAUSCHULTE R. E. CO., 2407 N. B'way

GRAVOIS-ALLEN—4-family, well kept; good renter; also 33xx Texas, 6-family flat priced low. RI. 4898.

OUT-OF-TOWN FILLING STATION — 7-year lease to Sinclair Petroleum; rent $75; taxes $96; price $6500; clear; will take back deed of trust; net income 12 per cent; you can't lose. RUDY KOHN R. CO. GA. 2262.

TWELFTH, 1916-18 S.—Store and three flats, very clean. Call RI. 4898.

FLAT—3-3 double, with baths, front entrances; price $5700. RI. 4898.

HOME with income, must sell. Inquire 3946 Natural Bridge. NE. 2540.

10-YEAR LEASE to major oil company; bargain; price and particulars see James F. Madison, Jr., 4248.

10% INVESTMENT—Lot 150x125; leased 15 yeras, $5400 per year; will sell fee. WM. C. SCHRAMM CO., CE. 8787.

INDUSTRIAL PROP. FOR SALE

SWITCH PROPERTY

25,000 ft., 1 story, steel and concrete building. 4426 and 34 Hunt.

REAL ESTATE—FOR COLORED

A-1 INVESTMENT

FINNEY, 3234W—4-5 room single flat; furnaces; garage; rents $600 per year; price $2750.

McDONALD, 823 Chestnut. MAin 0142.

10-Family—25% Net Income

2716-24 N. Compton; 4 rooms, bath, toilet, in each; 6 coal furnaces.

FELBERBAUM, 722 Chestnut. CE. 1334.

OPEN FOR INSPECTION

4262W Evans, beautiful 5-room cottage, only $2000; for quick sale.

Keeney-Toelle, 5306 Nat. Bridge. MU. 7370

PRICE REDUCED

4442 Page; 6 rooms, hot-water heat; garage; large lot. HI. 0638. (*)

BELLEGLADE, 1708—Real nice 4-room brick cottage; new bath; fine condition; only $1950; $200 cash, $12 and interest monthly; vacant, look through.

ALDINE, 4582—3 and 4 room flat; price reduced; 4436-38½, Cote Brilliante; 4-family, 4 rooms. Mr. Giles, FO. 4233.

BELLE GLADE, 2500—Cottage with bath on fine corner lot; only $1475. CE. 4801.

COOK, 3627—9-room house, furnace, newly painted; good condition; $350 cash, balance like rent; price $2250.

DUBINSKY REALTY CO., MA. 2757.

COOK, 3652 — 10 rooms; bath; steam heat; good condition; clear, terms; $3250.

JOHN S. BLAKE & BRO., 815 Chestnut.

4218W EVANS—$450 CASH

Only $3850; fine 4-5 room flat; fine condition; 2d floor vacant. CH. 4195. (*)

REAL ESTATE—FOR COLORED

$17.80

PER MONTH AND

Small down payment buys 4-5 room brick flat; 2 baths; 2712 Walnut.

FRANCIS-PERRY-RUTH, 110 N. 7th. (*)

EVANS, 4260 W.—1½-story brick cottage, price $2000, terms.

HAUSCHULTE R. E. CO., 2407 N. B'way.

NEWSTEAD, 1700 N.—6-room corner brick cottage; bath; small down payment; easy terms. Owner, JE. 9640. (*)

PAGE, 38xx—6 room, finished basement room, bath, furnace; reasonable. Box C-417, Post-Dispatch.

PAGE, 3811—Beautiful 5 and 6 room flat; modern; open daily. CH. 7720. DURMAN REALTY CO.

FARM LANDS

FARMS WANTED

TRADE diamonds, electrical refrigerator, all kinds fine furniture for up to 40 acres, 20 miles city limits. Phone GR. 3140. Nights, GR. 1026.

TRADE PROPERTY and business, modern home, tavern, swimming pool and cabins, 25 miles out of city. Frank Fletcher, Vineland, Mo.

WANT TO RENT—Farm; $100 year cash. Box L-90, Post-Dispatch.

FARMS FOR RENT

FARMER Wtd.—Who has or can provide equipment necessary to successfully operate 300 acres level, cleared, fenced Illinois land, nice residence, new outbuildings; one mile to hard road, schools, church; attractive terms for permanent tenants. Clarahan, First National Bank Bldg., East St. Louis, Ill.

3 ACRES—10 miles; 6-room house, garage, electric, bath; $20. PR. 4250.

STOCK, GRAIN OR DAIRY FARM Wtd.—With equipment; experienced farmer; share basis. Box L-15, Post-Dispatch.

FARMS FOR SALE

1700 FARM BARGAINS—16 states catalogue Free. STROUT REALTY, 7-PA South Dearborn st., Chicago, Ill.

GOVERNMENT LAND—10c acre up; information all states, 25c. Nat. Tax Service Bureau, 632 Majestic Bldg., Detroit.

MONEY made farming near markets! 60,000,000 consumers east of Chicago and north the Carolinas. 1700 farm bargains big eastern catalog, mailed free. STROUT REALTY, 7-PA S. Dearborn, Chicago, Ill.

NEW $300 equipped bargain; 40 acres tucked away in the healthful Ozarks, near state highway connecting with pavement direct to St. Louis; 15 in cultivation, just right for berries, fruit, truck crops, etc.; free stock range, family orchard, 250 strawberries; cottage 3 rooms, lovely views, barn, poultry house, spring water; now going with potatoes; no children. Full equipment, work team, harness and farming tools included, only $300 complete. Big free catalog latest bargains, 10 states. United Farm Agency, 1101-D Arcade Bldg., St. Louis. CH. 3568.

Alabama

BALDWIN COUNTY, ALABAMA—A working man's opportunity for independence and security; productive farm lands in prosperous agricultural section of Gulf coast; ideal year-round, mild, healthful climate; abundance pure drinking water; approximately 60 inches annual rainfall; 320 growing days; good schools, churches, highways; established cash markets; splendid transportation facilities; improved and unimproved good farm lands at attractive prices and easy terms. Free copy "Southland" on request. Write E. J. Hoddy, General Development Agent, Dept. R-158, Louisville & Nashville Railroad Co., Louisville, Ky.

Illinois

FARMS—400 acres improved, lake ¾ mile long, full of fish; $2600, terms. 280 acres of fine farm land, 200 acres improved, 50 acres of fine timber, $9000. 208 acres improved, all weather road, $12,000, terms. 160 acres new improvements, modern home, $15,000; ½ cash, balance 4 pct. 97½ acres well improved, choice land, 17 pecan trees bearing age, $5500. We have a large list of Illinois farms.

JOHN L. MONKEN.

Phone 226. Jacoutah, Ill.

FARM—152½ acres, well improved, 3 miles east of O'Fallon, Ill., ¼ mile off U. S. Route 50 on well oiled road, new brick bungalow, electric, furnace and bath. Ellison Bros., O'Fallon, Ill. R. R. No. 1.

FARM—Account going to California; fine 47 acres; good buildings; new furnace; electric available; hard road; $3750; $750 down; above farm with only 17 acres and buildings, $2500; terms. W. R. Wolf, Freburg, Ill.

STOCK AND GRAIN FARM—225 acres, 30 timber; good house, other buildings; only $22 acre; also 3 acres, good buildings, hard road, $1350. W. R. Wolf, Freeburg, Ill.

160 ACRES—80 cultivated, near Red Bud; 6-room home, outbuildings, timber, mail route; $3250. YATES, Riv. 5577.

100 ACRES—Near Edwardsville, Ill.; improved; 28 miles from St. Louis; electric available. Box C-390, Post-Dispatch.

HOUSE—And 7 acres; Red Bud, Ill. Inquire 5154 N. Spring av.

IMPROVED, Illinois, 40 acres, oil included. Box C-129, Post-Dispatch.

POULTRY FARM—Okawville, Ill. Apply 133 W. Loretta, County.

TWO 35-acre farms, house, outbuildings on State road, springs; ½ mile river front. Batchtown Motor Co., Batchtown, Ill. Open Sunday.

Mississippi

SACRIFICE sale, $500 acres Black Land Ranch, will yield large crops such as corn, cotton or alfalfa and one of the best stock farms in the South; seeing is believing. If interested see

B. H. STOLTMAN R. E. CO., REALTORS,

4003 Chouteau. NE. 1091.

Missouri

ST. CHARLES COUNTY FARMS

118 ACRES; on 94, near Defiance, overlooking Missouri River, high elevation, beautiful view, 80 fine bluegrass, 40 bottom, plenty water, price right.

CLUB HOUSE with furniture on small stream near St. Charles; $450.

82 ACRES; 6-room home, electric, near highway, land all tillable, sacrifice at $2750. Terms. Open Sunday.

BIZARD, 1191 W. Clay, St. Charles "or"

PAPE R. E. CO. PR. 4250

ON ALTON LAKE

45 acres, 8 miles north of St. Charles; 5 cottages; 2 wells, windmill, sunken garden; pecan and oak grove; 30 acres rich soil; hydrants for lawns; account of poor health, will sacrifice. Box R-7, Post-Dispatch.

150-ACRE BOTTOM FARM

Near Cedar Hill on State Highway; 100 acres in cultivation, balance pasture and timber; modern 5-room house with furnace, bath, electric, hardwood floors, etc. Will sacrifice for quick sale. Box C-322, Post-Dispatch.

200-Acre River Bottom

All in cultivation, 35 miles from St. Louis on State highway; good improvements, 9-room house; terms or trade; price $15,000; may trade for goo dcity property. Box C-254, Post-Dispatch.

FARMS—ACREAGE—HOMESITES

See Bob Von Der Ahe, High Ridge, 16 miles out Gravois.

OSTERKAMP, 5421 Gravois. RI. 2542.

FOR THE FARM YOU WANT

SEE NANCY JANE TONER

404 Darst rd., Ferguson. YO. 0413.

FARM—79 acres; in Wayne County, near Piedmont; 50 acres in cultivation, 40 leespedeza; all fenced, woven wire; good 5-room house, barn, poultry houses; fine location; near highway and school; $1600. Owner, Mrs. E. Staitt, Piedmont, Mo., or see Elmer Lovelace, 6346 Laura, St. Louis, Mo.

FARMS—300 acres, rich grain and stock, bottom land, State rd., electric, half hour to farm; $5000 crops 1939; sacrifice for $18,000; half terms; 45 acres, O'Fallon; possession; $2500. Farms, all sizes, E. G. DAVIS AGENCY, 119 N. Main. St. Charles, Mo.

FARM—32 acres, house, barn, etc.; equipments, with or without stock. Write or call R. R. No. 3, Valley Mines, Mo., 45 miles from St. Louis, 1 mile from Highway 61.

FARMS FOR SALE—In Missouri: I have some real bargains in anything you want, large or small; prices right. List Free. R. DeWitt, Marble Hill, Mo.

FARMS—I have 30 farms for sale, any size; all kinds. G. W. Pallardy, O'Fallon, Mo., St. Charles County.

8 ACRES—Fine view; bearing orchard. Jeep well, electric; 10 miles south; $3250. YATES, Riverside 5577.

200 ACRES ST. FRANCIS RIVER

Unimproved; county road; $600. Box J-165, Post-Dispatch.

11 ACRES—4-room house, outbuildings; electric, well, fruit, stock and tools; 12 miles south; $3600. YATES, RI. 5577.

ST. CLAIR—On No. 66, 2 acres, modern 4-room house. RI. 51574.

FARMS FOR SALE

Missouri

43 ACRES—No improvements; on No. 30, 40 miles out; price $50 per acre; 75 acres, 28 miles south, good improvements, price $60 per acre; 87 acres near Farmington, good improvements, price $3500; 223 acres on new highway west of new bridge, improved; 375 acres at Hamburg; 360 acres on Mississippi River at Alton Lake, fine duck shooting, fishing and outing place and good farm; 287 acres 4 miles west of Defiance, only $4750; 420 acres near Bowling Green, a fine stock farm, price very low for quick sale. If you want Missouri farms, see

B. H. STOLTMAN R. E. CO., REALTORS.

4003 CHOUTEAU. NE. 1091.

390 ACRES—At Warrenton; fine 8-room house, 3 barns and outbuildings; 160 acres in cultivation; fruit trees of all kinds; plenty water; an exceptionally fine farm, priced at a bargain; 160 acres at Warrenton, 120 acres in cultivation; 25 miles out of city. Frank Fletcher, Vineland, Mo.

FARM LANDS

FARMS WANTED

TRADE diamonds, electrical refrigerator, all kinds fine furniture for up to 40 acres, 20 miles city limits. Phone GR. 3140. Nights, GR. 1026.

TRADE PROPERTY and business, modern home, tavern, swimming pool and cabins, 25 miles out of city. Frank Fletcher, Vineland, Mo.

WANT TO RENT—Farm; $100 year cash. Box L-90, Post-Dispatch.

FARMS FOR RENT

FARMER Wtd.—Who has or can provide equipment necessary to successfully operate 300 acres level, cleared, fenced Illinois land, nice residence, new outbuildings; one mile to hard road, schools, church; attractive terms for permanent tenants. Clarahan, First National Bank Bldg., East St. Louis, Ill.

3 ACRES—10 miles; 6-room house, garage, electric, bath; $20. PR. 4250.

STOCK, GRAIN OR DAIRY FARM Wtd.—With equipment; experienced farmer; share basis. Box L-15, Post-Dispatch.

FARMS FOR SALE

1700 FARM BARGAINS—16 states catalogue Free. STROUT REALTY, 7-PA South Dearborn st., Chicago, Ill.

GOVERNMENT LAND—10c acre up; information all states, 25c. Nat. Tax Service Bureau, 632 Majestic Bldg., Detroit.

MONEY made farming near markets! 60,000,000 consumers east of Chicago and north the Carolinas. 1700 farm bargains big eastern catalog, mailed free. STROUT REALTY, 7-PA S. Dearborn, Chicago, Ill.

NEW $300 equipped bargain; 40 acres tucked away in the healthful Ozarks, near state highway connecting with pavement direct to St. Louis; 15 in cultivation, just right for berries, fruit, truck crops, etc.; free stock range, family orchard, 250 strawberries; cottage 3 rooms, lovely views, barn, poultry house, spring water; now going with potatoes; no children. Full equipment, work team, harness and farming tools included, only $300 complete. Big free catalog latest bargains, 10 states. United Farm Agency, 1101-D Arcade Bldg., St. Louis. CH. 3568.

Alabama

BALDWIN COUNTY, ALABAMA—A working man's opportunity for independence and security; productive farm lands in prosperous agricultural section of Gulf coast; ideal year-round, mild, healthful climate; abundance pure drinking water; approximately 60 inches annual rainfall; 320 growing days; good schools, churches, highways; established cash markets; splendid transportation facilities; improved and unimproved good farm lands at attractive prices and easy terms. Free copy "Southland" on request. Write E. J. Hoddy, General Development Agent, Dept. R-158, Louisville & Nashville Railroad Co., Louisville, Ky.

Illinois

FARMS—400 acres improved, lake ¾ mile long, full of fish; $2600, terms. 280 acres of fine farm land, 200 acres improved, 50 acres of fine timber, $9000. 208 acres improved, all weather road, $12,000, terms. 160 acres new improvements, modern home, $15,000; ½ cash, balance 4 pct. 97½ acres well improved, choice land, 17 pecan trees bearing age, $5500. We have a large list of Illinois farms.

JOHN L. MONKEN.

Phone 226. Jacoutah, Ill.

FARM—152½ acres, well improved, 3 miles east of O'Fallon, Ill., ¼ mile off U. S. Route 50 on well oiled road, new brick bungalow, electric, furnace and bath. Ellison Bros., O'Fallon, Ill. R. R. No. 1.

FARM—Account going to California; fine 47 acres; good buildings; new furnace; electric available; hard road; $3750; $750 down; above farm with only 17 acres and buildings, $2500; terms. W. R. Wolf, Freburg, Ill.

STOCK AND GRAIN FARM—225 acres, 30 timber; good house, other buildings; only $22 acre; also 3 acres, good buildings, hard road, $1350. W. R. Wolf, Freeburg, Ill.

160 ACRES—80 cultivated, near Red Bud; 6-room home, outbuildings, timber, mail route; $3250. YATES, Riv. 5577.

100 ACRES—Near Edwardsville, Ill.; improved; 28 miles from St. Louis; electric available. Box C-390, Post-Dispatch.

HOUSE—And 7 acres; Red Bud, Ill. Inquire 5154 N. Spring av.

IMPROVED, Illinois, 40 acres, oil included. Box C-129, Post-Dispatch.

POULTRY FARM—Okawville, Ill. Apply 133 W. Loretta, County.

TWO 35-acre farms, house, outbuildings on State road, springs; ½ mile river front. Batchtown Motor Co., Batchtown, Ill. Open Sunday.

Mississippi

SACRIFICE sale, $500 acres Black Land Ranch, will yield large crops such as corn, cotton or alfalfa and one of the best stock farms in the South; seeing is believing. If interested see

B. H. STOLTMAN R. E. CO., REALTORS,

4003 Chouteau. NE. 1091.

Missouri

ST. CHARLES COUNTY FARMS

118 ACRES; on 94, near Defiance, overlooking Missouri River, high elevation, beautiful view, 80 fine bluegrass, 40 bottom, plenty water, price right.

CLUB HOUSE with furniture on small stream near St. Charles; $450.

82 ACRES; 6-room home, electric, near highway, land all tillable, sacrifice at $2750. Terms. Open Sunday.

BIZARD, 1191 W. Clay, St. Charles "or"

PAPE R. E. CO. PR. 4250

ON ALTON LAKE

45 acres, 8 miles north of St. Charles; 5 cottages; 2 wells, windmill, sunken garden; pecan and oak grove; 30 acres rich soil; hydrants for lawns; account of poor health, will sacrifice. Box R-7, Post-Dispatch.

150-ACRE BOTTOM FARM

Near Cedar Hill on State Highway; 100 acres in cultivation, balance pasture and timber; modern 5-room house with furnace, bath, electric, hardwood floors, etc. Will sacrifice for quick sale. Box C-322, Post-Dispatch.

200-Acre River Bottom

All in cultivation, 35 miles from St. Louis on State highway; good improvements, 9-room house; terms or trade; price $15,000; may trade for goo dcity property. Box C-254, Post-Dispatch.

FARMS—ACREAGE—HOMESITES

See Bob Von Der Ahe, High Ridge, 16 miles out Gravois.

OSTERKAMP, 5421 Gravois. RI. 2542.

FOR THE FARM YOU WANT

SEE NANCY JANE TONER

404 Darst rd., Ferguson. YO. 0413.

FARM—79 acres; in Wayne County, near Piedmont; 50 acres in cultivation, 40 leespedeza; all fenced, woven wire; good 5-room house, barn, poultry houses; fine location; near highway and school; $1600. Owner, Mrs. E. Staitt, Piedmont, Mo., or see Elmer Lovelace, 6346 Laura, St. Louis, Mo.

FARMS—300 acres, rich grain and stock, bottom land, State rd., electric, half hour to farm; $5000 crops 1939; sacrifice for $18,000; half terms; 45 acres, O'Fallon; possession; $2500. Farms, all sizes, E. G. DAVIS AGENCY, 119 N. Main. St. Charles, Mo.

FARM—32 acres, house, barn, etc.; equipments, with or without stock. Write or call R. R. No. 3, Valley Mines, Mo., 45 miles from St. Louis, 1 mile from Highway 61.

FARMS FOR SALE—In Missouri: I have some real bargains in anything you want, large or small; prices right. List Free. R. DeWitt, Marble Hill, Mo.

FARMS—I have 30 farms for sale, any size; all kinds. G. W. Pallardy, O'Fallon, Mo., St. Charles County.

8 ACRES—Fine view; bearing orchard. Jeep well, electric; 10 miles south; $3250. YATES, Riverside 5577.

200 ACRES ST. FRANCIS RIVER

Unimproved; county road; $600. Box J-165, Post-Dispatch.

11 ACRES—4-room house, outbuildings; electric, well, fruit, stock and tools; 12 miles south; $3600. YATES, RI. 5577.

ST. CLAIR—On No. 66, 2 acres, modern 4-room house. RI. 51574.

FARMS FOR SALE

Missouri

43 ACRES—No improvements; on No. 30, 40 miles out; price $50 per acre; 75 acres, 28 miles south, good improvements, price $60 per acre; 87 acres near Farmington, good improvements, price $3500; 223 acres on new highway west of new bridge, improved; 375 acres at Hamburg; 360 acres on Mississippi River at Alton Lake, fine duck shooting, fishing and outing place and good farm; 287 acres 4 miles west of Defiance, only $4750; 420 acres near Bowling Green, a fine stock farm, price very low for quick sale. If you want Missouri farms, see

B. H. STOLTMAN R. E. CO., REALTORS.

4003 CHOUTEAU. NE. 1091.

390 ACRES—At Warrenton; fine 8-room house, 3 barns and outbuildings; 160 acres in cultivation; fruit trees of all kinds; plenty water; an exceptionally fine farm, priced at a bargain; 160 acres at Warrenton, 120 acres in cultivation; 25 miles out of city. Frank Fletcher, Vineland, Mo.

HIGHWAY 30 R. E. CO.

FENTON, MO.—FENTON 60

257 ACRES well improved.
58 acres, stock farm.
300 acres, Big River bottoms.
75 acres, Franklin Co.
Will trade for larger.
25 acres, modern house.
5 acres, electric.
Mr. Shaver, 5432 Gravois. RI. 6083.

60 ACRES—5 miles Columbia, 40 tillable, 15 good creek bottom, 2 springs, 4-room house, barn, smokehouse, poultry buildings; rent share 14 acres good bottom corn included at bargain price, $1750; terms. Free list. Geo. S. Shanklin, Columbia, Mo.

166 ACRES—Maries County; good roads, dandy 6-room home, outbuildings, 2 springs, 130 acres cultivated, will trade with or without stock and implements for income property. Call GARBERT, 4706 Hampton. FL. 7650.

330 ACRES—75 acres creek bottom, big barn, 2 springs, 3 wells, 8-room house, including all crops; possession any time; price $5500; good terms; 38 acres, old buildings, spring, $550. Not here on Wed. A. J. Shults, Troy, Mo.

200 ACRES, on Cuivre River; 65 acres bottom; good improvements; deep well, springs; good stock farm; will trade for flat or bungalow. H. E. Cockrell, Troy, Mo., or 6302 Natural Bridge, St. Louis. EV. 7117.

ACRES—93; river bottom; don't overflow; second road on the left after crossing Meramec on Highway 61; second farm on left known as Burlan Farm; home evenings, Sunday until noon.

144 ACRES—Well improved; 8-room house, large barn; if sold soon crops and stock included; $5500; one mile north of New Florence, Mo., on Highway 19. Wm. Grisbacher, New Florence, Mo.

2 ACRES—And modern 5-room 2-story log house, sealed, insulated, furnace, electric, bath; on hard road; Franklin County; don't miss this.
GARBERT, 4706 Hampton. FL. 7650.

183 ACRES—125 cultivation; grain and stock; lots of buildings, plenty water and timber, some fruits; good road; $3500, half cash. W. Hlava, Hillsboro, Mo.

57 ACRES—4-room house, barn, etc., on Gravois; Little Meramec River on property; only $4500. EZ terms.

WEISS, 4527 Gravois. RI. 2331

40 ACRES—15 miles out, near school, 5-room home, never-failing spring, outbuildings; 40 acres bottom land; electric available; young orchard; on good gravel road; price $3950.
GABBERT, 4706 Hampton. FL. 7650.

40-ACRE—Modern country home, joining town; 7-room house, full basement, electric, deep well, barn; price $6000. 130-acre bottom farm, improved with electric. Len Anderson, owner, Foley, Mo.

26 ACRES—Good improvements, lots of fruit, berries, grapes, good land and roads; about 6 miles out; only $6500. May trade for flat south or southwest.

WEISS, 4527 Gravois. RI. 2331

300 ACRES, 4-room house, barn, fruit; on county road; $1500, 20 acres timber, creek, $300. 10 acres on Highway No. 40, $700. Mrs. Amelia Bolliger, Wright City, Mo.

170 ACRES, 70 cultivation, ¼-mile Meramec River frontage; real bargain $2800. 30 acres timber, ¼ mile Meramec River frontage; private spot; $1250. L. J. George, Sullivan, Mo.

30 ACRES: 6-room house, chicken house, 3-car garage, orchard, on No. 50 highway 30 miles from city; may trade. PR. 4250.

PAPE 3246 S. Grand

6.91 ACRES, 5-room house, large porch, hot-air heat, electric, spring, 12 miles south, $3750. Roy J. Yates. La. 3199. 3199A S. Grand.

15 ACRES — Modern home and modern poultry farm, 10 miles out. George Pickles R. E. Co., Sappington, Mo., SWifton 2631.

28 ACRES: 6 rooms, outbuildings, good land, electric, near town. PR. 4250.

PAPE 3246 S. Grand

14 ACRES—Chicken, hog farm, some timber, plenty water, all fenced, all conveniences, electric, 5-room house; must sell. Inez E. Atwood, Sinclair, Mo.

ACREAGE—40 acres on good road, 4 miles Dixon; for pasture, poultry and fruit; $350, $50 cash, $10 per month. Chris Veasman, Dixon, Mo.

1 ACRE; new 4-room brick bungalow; electric, fruit; 11 miles; $3250.

PAPE 3246 S. Grand

91 ACRES—5-room house, spring, some fruit; near Gravois. Only $2100.

WEISS, 4527 Gravois. RI. 2331

86 ACRES: 7-room modern home, outbuildings; springs, deep wells; large frontage on Highway 3, 26 miles out; $13,500. LA. 3199.

14 ACRES timber land; nice spring; $100; also 26 acres at $5 per acre; $25 down. Rogers Filling Station, St. Clair, Mo.

100 ACRES—80 miles out; well improved; 2 houses, outbuildings, plenty of water; cheap. FR. 0865. Turner, 4051 West Pine.

7 ACRES—Modern brick home; trees, shrubbery; finest home on Highway 61; 16 miles; price reduced. RI. 3392.

2 ACRES or more, $100 cash, balance easy; 10 miles south; schools, church, electric. YATES, RI. 5577.

300 ACRES—Tractor, team mules, 10 head cattle, 8 head hogs, pure bred, all crops 5, 10 acre tracts. JE. 8275.

80 ACRES—40 cultivated; buildings, fruit, grapes, well, cistern, valley land; 16 miles south; $3650. YATES, RI. 5577.

5 ACRES—ON U. S. HIGHWAY 61, 17 MILES SOUTH; IMPROVED; ONLY $2200; TERMS. OGLE, GR. 8479.

60-ACRE FARM—6-room house; garage; 24x60 ft.; $2000; Spring Creek rd. Rev. R. O. Miller, Stanton, Mo.

8 ACRES—Near Tenbrook; electric; fine land; 11 miles south; $1100. YATES, Riverside 5577.

70 ACRES—Buy this cheap and live easy; 11 miles from Columbia, Mo. TURNER, RI. 5100.

10 ACRES—Fruit, truck and poultry land; 45 miles south; price $250; $10 down. James G. Cook, Kinsey, Mo.

8 ACRES—6-room house; electric, well, cistern, outbuildings, fruit; 12 miles south; $3000. YATES, RI. 5577.

160 ACRES—Wayne County; some improvements; cheap; trade considered. Box L-182, Post-Dispatch.

15 ACRES—Good land, 27 miles south; bargain; farm or outing place JE. 2671.

160 ACRES—Hillsborough farm. Sell cheap. Will trade. FL. 3000.

120 ACRES—Near West Plains; worth investigating. RI. 5100.

ACREAGE—Modern home except furnace; Highway 50; price reduced. RI. 3392.

BARGAIN—15 acres; 4 rooms; barn, chicken house; 13 miles; low price. 411A Fassen. RI. 3392.

BEAUTIFUL ESTATE FOR RETIRED GENTLEMAN—24 acres, 8-room modern house; 2 cottages, dairy barn, poultry houses; 250 fruit trees; 16 miles south on Highway 61; terms; may trade. J. J. A. Hilgert, Imperial, Mo.

BEST grain-producing farms, found here in Saline County, Mo.; write full details, acres wanted, cash to invest. L. E. Benedick, Marshall, Mo.

COUNTRY PLACE—For sale, 45 miles from St. Louis on highway, 1 mile from town of 6000; consists of 100 acres, spring fed lake, 2 sets of improvements, modern; must be seen to be appreciated. Box N-34, Post-Dispatch.

COUNTRY HOME—Modern 5-room bungalow; garage, chicken house, young orchard; 5 acres ground; on 66 just east of city limits. J. W. McFarland, Cuba, Mo. FOrest 1218.

STOCK FARM—200 acres; well improved; good spring at the house; price $3500; terms. J. A. Kimberlin, Cuba R. E., Co., Cuba, Mo.

FARMS FOR SALE

Missouri

FINE ACREAGE with large everflowing springs; comfortable 4-room house, large barn and outbuildings; large natural lake possible; part cultivated; fine timber; excellent hunting and fishing. Box L-394, Post-Dispatch.

FOR SALE—Or trade, 60 acres, 5-room house, outbuildings; 19 miles city limits. Owner, 2647A Nebraska. GR. 2649.

40 ACRES—House, barn, cistern; 30 miles to Hillsboro; near Big River. 2625 Lyle, Maplewood, Mo.

LINCOLN County 60-acres, 70 miles St. Louis; 3 good fishing streams within mile, spring water, rustic 2-room cabin, small barn; ideal week-end camp or good little stock and poultry farm; 25 acres tillable, 8 bottom land; better act quickly or lose a bargain; full price $400; half cash. Free list. Fred Cape, Jonesburg, Mo.

LINCOLN COUNTY FARMS — 40 acres, highly improved, 2 miles from highway on gravel road; 145 acres, improved, good upland farm, also on gravel road Other farms various sizes. F. H. Young, Moscow Mills, phone 10 or 49, or Bergfeld, JE. 1437.

LOG HOUSE—New; 14 acres; $400; $50 down, $10 month. Apply Monk's Cafe on 66, St. Clair, Mo.

OFFER Wtd.—For fine 4-acre business site; junction 61 and Telegraph rds. YATES, 4109 S. Grand. RI. 5577.

QUICK-INCOME stock farm, 158 acres with 34 head sheep, 30 hogs, 2 brood sows, 5 milk cows, 60 poultry, team mares, farming equipment, cream seperator, 20 tons hay, corn crop included; on good road near depot, high school, town, 86 miles St. Louis; 60 acres cultivation, part bottom land, alfalfa meadow, 3 springs, woodlot, 4 kinds fruit; 5-room home, 50-ft. barn, poultry buildings, granary, etc.; real bargain at $3450 complete, part down, quick possession. Big free catalog, 10 states. United Farm Agency, 1101-D Arcade Bldg., St. Louis. CH. 3568.

TIMBER LAND—$3.50 an acre; $25 down, 5 months to pay. Apply Monk's Cafe, on 66, St. Clair, Mo.

STOCK FARM—Up to 700 acres; Jefferson County; good road; improvements and water supply. Gravois Bank.

WATERFRONT resort on beautiful river, 4 cottages, owner's residence, telephone; State-approved drinking water, lovely views; 2 acres, near State road connecting with U. S. 66 pavement; established, advertised business catering to camping parties, picnics, boat trips, swimming, fishing, etc.; real money-maker sacrificed at $1200, only $400 down, $50 year. Geo. F. Colvin, representing United Farm Agency, Box 47, Rolla, Mo. Phone 542.

St. Louis County

AN IDEAL LOCATION

ON A PERFECT TRACT OF LAND THAT HAS BEEN BENEFITED BY NUMEROUS CIVIC IMPROVEMENTS, ADVANCING ITS VALUE AT NO EXTRA COST TO YOU. SEE

VASEL GREEN ACRES

TESSON FERRY AND REAVIS ROADS

Lee-Schermen Realty Co.

5432 GRAVOIS RI. 6083

2000 Ft. on Olive Street Rd.

70 acres, fine homesteads; giant shade trees, scenic rich soil pasture, plenty water, fine for dairy or any type farming at new City Water Works road; priced to sell; see the man that has the county farms.

MUENKS, 9433 Lackland, Overland, Mo.

We Lead in St. Louis County

See us first for estates, homes, acre tracts, or farms. Plenty money to lend on city or county property.

Office

APARTMENTS FOR RENT

r Your New Home

ection Invited

FLATS.

3965 Lafayette	5 rooms	$30.00
4737 Washington	5 rooms	27.50
2153 Yale	3 rooms	25.00
3659 Page	4 rooms	20.00
5331 Easton	5 rooms	20.00
3015 Marcus	4 rooms	17.00

DWELLINGS.

7506 Wydown	11 rooms	$125.00
5352 Maple	9 rooms	60.00
5023 Frankfort	5 rooms	35.00

ET ZEIBIG Inc. MAin 4560

West

WHY TAKE A VACATION?

When You Can Live in These Air-Cooled Apartments

7545-47 Wellington Way

6 rooms, maid's room. Transportation, schools and churches close by. Open Daily and Sunday for Your Inspection

CAbany 3421 STerling 2311

THE Winston Churchhill

Offers an ideal living arrangement to the substantial couple or one person, demanding quiet, dignified environment with apartment house comfort, in a large fireproof building catering to an exclusive clientele.

Four Large Outside Rooms or Bedroom Efficiency Also One Room and Kitchenette

Tea Room in Connection

5475 Cabanne Ave. FO. 9333

KINGSBURY

501 and 525 Clara (Head of Kingsbury Pl.) Eight rooms. Three baths.

DOUGLASS LOAN & INV. CO. GArfield 1297

906 SECURITY BLDG.

Tramore Castle

5 or 6 Room Apartment With Electric Ranges

4525 Lindell Blvd. FO. 2144

BRANSCOME

HOTEL APARTMENTS

Cooled by Park Breezes

Attractive rentals of newly decorated apartments and hotel rooms with private tub and shower baths. Inspection invited. Smart air-conditioned dining room. Reasonable prices. 200-car garage. 5370 PERSHING RO. 4000

HAWTHORNE CT.

1334 HAWTHORNE AT DALE; NEW BUILDING IN RICHMOND HEIGHTS (IN ST. LUKE'S PARISH); 4 AND 5 ROOMS; $47.50 UP; ULTRA MODERN DECORATIONS THROUGHOUT; TRANSPORTATION TO DOOR. SEE MANAGER.

Dubinsky Realty Co.

5TH FLOOR, WAINWRIGHT BLDG.

THE EMBASSY

Smart kitchenette apartment, furnished or unfurnished. EXCELLENT CUISINE. 3-room unfurnished, $60; furnished, $ 85 3-room unfurnished, $80; furnished, $125 5-room unfurnished, $95; furnished, $150

530 N. UNION

GARAGE, FOrest 7135.

6112 GAMBLETON

5 rooms, stove, refrigerator; in fireproof building; completely redecorated; biggest bargain in town; rent $37.50. See janitor or

Giraldin Bros. R. E. Co.

813 CHESTNUT ST. CH. 4314.

PARKLEIGH

5616 PERSHING.

6-STORY FIREPROOF.

4 full rooms, 5-room efficiency. The refinement, dignity and comfort of a home. Elevator. Rent reasonable.

SCHROEDER-WATSON REALTY CO., 815A Chestnut st. CHestnut 8514.

415 BELT AVE.

IDEAL LOCATION

Reception hall, living room, dining room, sunroom, bedroom, sleeping porch, maid's room, with toilet and lavatory.

FOrest 9333

6401 ALAMO AVENUE.

1st floor location: 5 rooms; vacant Sept. 1st; refrigerator, stove and garage; low rental.

BOEHMER Real Estate CO.

No. 7 N. Meramec (Clayton) PA. 6200

DELMAR, 5268A—5 rooms, hall room, excellent West End neighborhood, street cars, buses, churches, schools, markets, rent $35, janitor, heat, open. DICKMANN, 804 Chestnut. MA. 4111.

DELMAR, 5368-70—3-room efficiency, 2d floor, ideal exposure; living room 12x22; abundant closet space; reasonable.

DELMAR, 6150A—3 rooms, bath, dressing room, $25; convenient, attractive. MA. 4182.

DELMAR, 4177 — Bargain; with 4 full rooms; heat, hot water; $30. JE. 7104.

DELMAR, 4652—5 rooms and heat. WM. REANE JR., INC., Wainwright Bldg.

IDEAL FOR ONE OR TWO.

702 De Mun: 3-room efficiency; vitrolite bath, balcony, porch. CH. 6600.

EASTGATE, 722—5 beautiful rooms, heat and janitor services; possession Aug. 19 B. H. STOLTMAN R. E. CO., NE. 1091.

EASTGATE, 908—5 rooms, heat, stove, Frigidaire, decorated; rent $40.

ENRIGHT, 5890—7 rooms, 2 baths, garage; $70.

LUPFER-ACKER, INC. CH. 8905.

ENRIGHT, 5525—4 rooms, heat, gas, electric; refrigeration. HAASE. MA.4834

ENRIGHT, 5255—5 rooms, all conveniences FARISH-KNAPP, 713 Chestnut. CH. 2993

ETZEL, 5835—6 rooms; newly decorated; janitor service; $35. CE. 2965.

EUCLID, 789 N. (EUCLID TERRACE APTS.)—AT HODIAMONT CAR LINE; 4 ROOMS, $37.50. INCLUDES JANITOR SERVICE. H-E-A-T, FRIGIDAIRE, STOVE. SEE MANAGER.

DUBINSKY REALTY CO. MAIN 2737.

EUCLID, 12A S.—6 rooms, large kitchen, nice condition; awnings; janitor; $35.

EUCLID, 904 N.,— 4 rooms, Frigidaire; $35. OTTO TIETJENS, 722 Chestnut.

4932 FOREST PARK

5 nice rooms, heat and janitor services included; first floor.

B. H. STOLTMAN R. E. CO., NE. 1091.

4533 FOREST PARK BL.

3-room efficiency, gas, electricity, refrigeration, heat and janitor service.

M. A. RUST & SON R. CO. MAin 4551.

FOREST PARK, 4471—3 rooms, stove, refrigeration; heat furnished; janitor.

FORSYTHE, 7350 — Beautiful efficiency and bedroom apartments; modern in every detail; reasonable.

EDWARD L. BAKEWELL, 118 N. 7th st. CHestnut 5555.

FORSYTHE, 7309—Modern 6 rooms, near Washington U.; reasonable; conveniences.

GOODFELLOW, 758—4 or 5 bright rooms; painted walls; tiled bath; shower.

GOODFELLOW, 707—4 and sunroom, bath. BRADLEY & QUINETTE. CH. 6528.

HAMILTON, 750—4 rooms, modern; heat, gas, refrigeration, stove, janitor service; adults; $35. Manager.

HAMILTON, 1019—4 rooms, 1st floor; refrigeration, gas stove, $32.50. WENZLICK. CH. 6900.

HAMILTON, 1231 N.—6-room fireproof apt., new tile bathroom. DE. 1647.

HAMILTON, 519—4 rooms, Frigidaire; range; janitor. FR. 8813.

APARTMENTS FOR RENT—West

ROCKWOOD COURT APTS.

Beautiful Secluded Grounds

Attractive bedroom and efficiency apartments; garage, elevator. Adjoins street car line, near Mo.-Pacific station, shopping district and churches. Mrs. Norella, manager, 330 W. Lockwood, Webster Groves. RE. 4730.

CATHEDRAL COURT APARTMENTS

4372 LINDELL BLVD.

Resident Manager—JE. 7667

Dinette efficiency units; fireproof; furnished or unfurnished. Two in-a-der beds. Extra closet space. Connecting garage.

THE GOTHAM

1904 Enright. Unfurnished 3-room efficiency apartment with paneled walls, distinctive building with elevators; $42.50 includes gas, electric and garage. See manager.

HANLEY ARMS

7500 Forsythe on Lee av.; exceptional modern fireproof apartment; lights, gas, garage included; Clayton's finest schools one block; convenient to rapid transportation; stores and theater. Rentals from $42.50 to $55.

THE KEYSTONE

700 N. Union; unfurnished 3-room efficiency; attractively arranged; clean building, conveniently located; $35.00 See manager.

49XX ARGYLE PLACE

7 and 8 rooms, including sunroom with 2 and 3 baths; 3 or 4 bedrooms; excellently maintained and completely reconditioned; canvased, paneled and painted throughout; G. E. refrigerator; reasonable rentals; inspect these lovely suites. MA. 0444.

4 and 5 ROOM APTS.

5841-43 CABANNE

BEAUTIFULLY DECORATED

WELL VENTILATED, REASONABLE RENT

FOrest 9333

6252 NORTHWOOD

Five rooms, sun parlor, sleeping porch, giving accommodation of 7 rooms; garage; beautiful apartment; newly decorated throughout; G. E. refrigerator.

SCHROEDER-WATSON REALTY CO., 815A Chestnut st. CHestnut 8514.

5820 CLEMENS

Bedroom apartments, tile bath, shower, modern building; $42.50 to $50. Rent includes all utilities.

Giraldin Bros. R. E. Co.

813 CHESTNUT ST. CH. 4314.

5754 CHAMBERLAIN

4-room apartments; tile bath, bed closet; $40. See janitor.

5915 CATES AVE.

Beautiful 5-room apartment with sunroom and sleeping porch, electric refrigeration, garage.

FOrest 9333

Cathedral Apartments

4004 Lindell. 9 rooms, 3 baths, 2 sunrooms. EDWARD L. BAKEWELL.

118 N. 7th st. CHestnut 5555.

444 S. HANLEY

5-room modern apartment; garage and refrigeration included at $70.

J. M. LEVI & CO. MAin 2968.

5891 WASHINGTON

8 rooms and sunroom, beautifully decorated throughout; garage; low rent.

SCHROEDER-WATSON REALTY CO., 815A Chestnut st. CHestnut 8514.

5322 SAVOY COURT

N. W. OF DELMAR AND UNION BLS.

5 rooms, sunroom off bedroom and living room; bath with shower; large rooms; will place in excellent condition. MA. 0444

5783 PERSHING

First floor; 5 rooms and sun parlor, bath, heated garage; will decorate; rent $45. MORTGAGE REALTY CO., FOrest 8336.

5885 PLYMOUTH

4-room efficiency; all utilities furnished. See manager, Mrs. Godfrey, Apt. A. PA. 5558.

6267 CLEMENS

Four full rooms; heat and janitor services included. CA. 5152.

5874 PLYMOUTH

Modern efficiency, new table-top gas stove. See manager, Apt. 3.

HEMAN, 711—4 rooms, large screened sleeping porch, refrigeration; $42.50; open.

B. G. RUPP REALTY CO., CAbany 3980

HI-POINTE PL., 1003—2 bedroom apartment, 2d floor, $52.50; includes gas, electric, heat, garage, etc. A. JAY KUHS.

HODIAMONT, 1401A—3 full room apartment; large closets, $27.50; open.

DUBINSKY REALTY CO., MA. 2757.

HOOVER, 7347-51—$37.50 and $40; living room, bedroom, dinette, kitchenette, bed, stove, refrigeration. HI. 7084.

INTERDRIVE, 721—5 rooms and sun parlor; decorated; refrigeration, gas stove, tiled bath; side drive, garage.

MORRIS AACH CO., INC., 826 Chestnut.

KENSINGTON, 5242 — First floor; 6 rooms; refrigeration, heat furnished; garage. E. Paul Smith, CEntral 5290.

KENSINGTON, 5232—3 rooms; modern; bath, hardwood floors; southern exposure; heat, hot water furnished.

KENSINGTON PL., 4571—4 rooms, bath; modern; decorated; $30. PR. 1211.

KINGSBURY, 6817—Well kept, attractive 5-room apartment home; beautiful surroundings; a fine place to live; inspection invited.

FRANCIS-PERRY-RUTH, 110 N. 7th St.

KINGSBURY, 6009—Attractive 2 bedroom apartment; convenient to shopping and transportation; $50. WENZLICK, CH. 6900.

KINGSBURY, 5762—Third west; 5 full room apartment; includes refrigeration, stove; decorated throughout.

DUBINSKY REALTY CO., MAin 2757.

KINGSBURY, 5769—Fine apartment of 4 rooms and sunroom, $37.50.

BRUNE REALTY CO., 722 Chestnut.(*)

KINGSBURY, 5946-A—4 rooms, sunroom, reception hall; $3750. Bargain. PA. 1392.

KINGSBURY, 6045—First floor, beautifully decorated; heat, hot water, janitor service; refrigeration. CA. 2564W.

KINGSBURY, 7392—6 rooms, 2 baths. HENRY R. WEISELS CO. CHestnut 4800.

KINGSBURY, 7912-18 — 4 and 5 rooms, $45 and $55; select tenancy. WY. 0290

KINGSBURY, 6018—2-3 room efficiency; reasonable; manager.

KINGSBURY, 5935—5 rooms; stove, refrigeration; garage; open. CE. 2940.

KINGSBURY, 5943—4 rooms, sunroom, reception hall; decorated; $40. FE. 0461

KINGSLAND, 750—5 rooms, sunroom; garage and refrigerator; $57.50; open. R. G. RUPP REALTY CO., CAbany 3980

LACLEDE, 4337—4 and sunroom, in-a-der bed; French doors; refrigerator; $37.50. DOUGHERTY R. E. CO., CE. 0330.

LACLEDE, 3680 — 3 bright, clean front rooms, bath, including heat, electric, gas, janitor service; $35. JE. 0534.

LACLEDE 4512—5 rooms, garage, all conveniences; newly decorated.

LELAND, 721 (6600 Delmar)—1st floor, 4 rooms, sunroom, dinette; schools.

LELAND, 822—Five rooms; garage. BERGFELD, JEfferson 1437.

LELAND, 800—Newly decorated, 5-room efficiency, extra in-a-der. PA. 4012.

LEWIS PL., 4509—Private parklike place; large living room with closet bed, sunroom, large closet, dinette, kitchenette, bath. Electrolux; $34.

FRANCIS-PERRY-RUTH, 110 N. 7th St.

LIMIT, 726—5 rooms, with sun parlor; rent reasonable.

DUKE-YOUNG, INC., CHESTNUT 3944.

LIMIT, 731—4-room apartment; well located; first floor; low rent.

LEONARDO APTS.

LINDELL, 4166 — 4-room corner apartment in 9-story building. Venetian blinds; outside porch; furnished in new modern, or unfurnished. JE. 6676. Res. Mgr.

APARTMENTS FOR RENT—West

NEW, MODERN

4 and 5 Room Dwelling Units

(NOT F H A BRICK BARRACKS)

BEST SECTION CLAYTON

2 BLOCKS SOUTH COURTHOUSE

7746 BONHOMME, 5 ROOMS

7825 WALINCA, 4 ROOMS

7910 BONHOMME, 4 ROOMS.

HOWARD GODWIN

7910 BONHOMME

THE OXFORD

Southeast corner Waterman and Union; 6-story, fireproof, elevator.

Attractive apartments, 7 and 8 rooms and three baths; reasonable rental. See superintendent.

HENRY R. WEISELS CO.

8th and Chestnut. CHestnut 4800.

Browning Apartments

5536 PERSHING

4 and 6 Room Efficiencies

APARTMENTS, $40 Up

Furnished All New

Hotel Room and Bath, With Service

Manager on Premises. ROsedale 9237, or HOUSAM CO., Agent.

Brentmoor Apartments

5414 DELMAR

5-STORY FIREPROOF APARTMENT

4 and 6 Room Efficiency Apartment and Hotel Rooms

FURNISHED

Ideal modern home; full-size bedroom; garage; manager; attractive rates.

RO. 8935. HOUSAM CO.

4256 MARYLAND

6 rooms, reception hall. Being completed, reecorated; G. E. refrigerator, Magic Chef range; well-kept building near Cathedral; convenient to all forms of transportation; $50.

Giraldin Bros. R. E. Co.

813 CHESTNUT ST. CH. 4314.

THE ELLSWORTH

8-Story Modern Fireproof Building

4405 West Pine Blvd.

3-Room Efficiency

Furnished or Unfurnished

Also Hotel Room

Manager

NEwstead 1636

5 ROOMS

Beautiful Apartment

Attractive Decorations

Light Airy Spacious

THE CROMWELL

5368 Cabanne Ave. FO. 9333

Washington Terrace Apts.

535-9 Clara; lovely first floor apartment with 3 bedrooms, refrigeration, gas stove, linoleum, $45. MA. 0952. Real Estate Management Co.

5526 PERSHING

Five-room efficiencies; three exposures; gas stove and refrigerator; will decorate; $50. Open today. Real Estate Management Co., MA. 0952.

765 WESTGATE

5 rooms; 2 sunrooms; new Frigidaire, Magic Chef ranges, mechanical heat, janitor service; $45 and $50.

Giraldin Bros. R. E. Co.

813 CHESTNUT ST. CH. 4314.

316 SKINKER

At Waterman; 5 and 6 cool rooms, sound-proof construction; screened porch. CORNET & ZEIBIG, INC. MA. 4560.

GARDEN COURT APTS.

5330 Delmar; cool, comfortable front bedroom apartment; cross ventilation; you'll find half acre lawn most enjoyable. FO. 5560.

BELLECOURT APT.

1107-23 BELLEVUE

4 full size rooms, newly decorated; 3 rooms, 4-room efficiency; also garage; convenient location. KORTE. MA. 4258.

5848 ETZEL

4 nice rooms; heat, gas and janitor services included.

B. H. STOLTMAN R. E. CO. NE. 1091.

KENRICK SQUARE APTS.

Lindell at Vandeventer; dinette efficiencies, furnished or unfurnished; desk service, elevators. Manager, JE. 6300.

6240 SOUTHWOOD

Lovely 6-room apartments, 1 and 2 baths; modern building; reasonable.

4 BEDROOMS, 2 BATHS

7352 Pershing; 8 rooms; open porch.

LINDELL, 3902—4-room apartment, beautifully redecorated; refrigerator, stove and heat furnished; resident manager. FRanklin 0496.

McCAUSLAND, 1038—4 nice rooms; carpeted; gas included, also garage; open. B. A. THOMPSON R. CO., PA. 0141.

McCAUSLAND, 1340—5 rooms, garage, $45. T. L. LANG, HI. 6373.

McPHERSON, 3951—3 and 4 room efficiencies, $27.50 to $32.50. See janitor on premises, J. M. LEVI & CO., MAin 2968.

3935-37 McPHERSON

Just completed; latest in design; open 1 to 9 daily. RE. 2066.

McPHERSON, 5799—Attractive bedroom apartment; beautifully decorated; convenient neighborhood. WENZLICK, CH. 6900.

McPHERSON, 3925A—8 rooms; heat and janitor service, $40. J. M. LEVI & VO., MAin 2968.

McPHERSON, 3929A—8 rooms, bath, heat, janitor service, hardwood floors, newly decorated, $45. Can be divided. RI. 3611.

McPHERSON, 5741—5 rooms, porch; garage. EDWARD L. BAKEWELL, 118 N. 7th st. CHestnut 5555.

McPHERSON, 5926—5 rooms, porch, garage. EDWARD L. BAKEWELL, 118 N. 7th st. CHestnut 5555.

McPHERSON, 3947—3 rooms; modern; first floor; refrigeration, $26.50. RI. 3010.

McPHERSON, 5929—Kingsbury, 5774; Delmar 3601. Call DE. 2244.

5 LARGE rooms, 2 baths, 2 screened porches; garage; heat furnished. 5467 Maple. APEX REALTY CO. MA. 4860.

MAPLE, 5502—6 rooms; reasonable. EDWARD L. BAKEWELL, 118 N. 7th st. CHestnut 5555.

MAPLE, 5931—2nd floor, 5 rooms, refrigerator; nice condition, $45. B. A. THOMPSON R. CO., PA. 0141.

MAPLE PL., 944—11 rooms, 4 baths. BRADLEY & QUINETTE. CH. 6528.

MAPLE, 5516—6 rooms, reasonable rent. CHAUNCEY P. HEATH CO., GA. 3164.

A SECRET

but you may visit and see what we are doing to these fine spacious 4-room apartments to give them a distinction unique locally amongst elevator apts. Furnished or unfurnished.

MARYLAND MANOR

4501-15 Maryland FO. 5353

MARYLAND, 4366 — Large efficiency apartment; tile wall bath and shower; fireproof building; adults. NE. 4205. WENZLICK.

MERAMEC, 25A N.—Clayton; 3 rooms and sun porch; heat and hot water furnished; modern; Aug. 1. CA. 36674.

NEWSTEAD, 528 N.—3 rooms and dressing room; newly decorated; stove, refrigeration; only $32.50. WENZLICK, CH. 6900.

NINA PL., 5920—1st; 4 rooms, sunroom; reasonable. CE. 5071.

NINA, 5833—6 rooms, sun room; newly decorated. PA. 9911.

NORTHWOOD, 6233—7 rooms (3 bedrooms), 2 baths, 2d floor; open. H. G. RUPP REALTY CO., CAbany 3980

OLIVE, 3744—2 light rooms; modern; a snap; open; $18; plenty hot water.

OXFORD, 7563—New building; 3 bedrooms, 2 baths. Sedate, yet attractive decorations. Rent most reasonable in vicinity.

DUKE-YOUNG, INC., CHESTNUT 3944.

OXFORD, 7320—7-room apartment; 2 baths; 2-car garage; open. CH. 8149.

7507 PARKDALE

5 rooms, modern ——O—$70.00

761 WESTGATE

6 rooms, sunroom, first floor —P— 47.50

5604 WATERMAN

6 rooms ——E— 52.50

4567 KENSINGTON

4 rooms ——N— 27.50

5673 ENRIGHT

6 rooms and sunroom

MULLIN-WALTERS REALTY CO., INC.

PARKDALE, 7552-58—3, 4 and 5; to inspect see janitor, PA. 7496.

WRISBERG RLTY. CO., FR. 1970.

APARTMENTS FOR RENT—West

In These Smart Buildings

Ideally Located on Lindell Boulevard

DANIEL BOONE

3733 Lindell Blvd.

FRanklin 4070

LINDELL TOWER

3745 Lindell Blvd.

FRanklin 3627

PRESIDENT

4615 Lindell Blvd.

ROsedale 3325

One may find both furnished and unfurnished apartments of various sizes.

3-Room Efficiencies

Bedroom Efficiencies

6 Rooms with 2 Baths

Manager on Premises

Outside Porches With All Apartments

a few overlooking

Cool, Landscaped Court

5455-63 DELMAR

Large living rooms, French doors, bedrooms, full-sized dinettes, and outside kitchens.

Elevator service at your disposal.

Fireproof Building.

A few are furnished.

Light, gas and electric refrigeration included in moderate rentals beginning at —— $38.50

Select your home in this delightful atmosphere of cheer and cleanliness. Smartly decorated entrance, lobby and corridors.

RESIDENT MANAGER.

Franciscus-Maginn, Inc.

MAin 4407.

PIERRE CHOUTEAU

A gracious mode of living to please the most exacting. Beautifully decorated 5 and 6 room apartments, luxurious appointments, three exposures.

May we show you through?

RESIDENT MANAGER

4440 LINDELL BOUL.

4 and 5 ROOM APARTMENT SMARTLY DECORATED

In a style not usually found in this price class

Some With New Baths and Showers

$40.00 to $50.00

THE AMELIA

N. E. Cor. Belt & Vernon. FO. 9333

CHOICE — REASONABLE

7060 Clayton; 4 rooms —— $40.00

5120 Etzel; 5 rooms —— 37.50

5619 Etzel; 4 rooms —— 35.00

6018 Maple; 6 rooms —— 40.00

4537 McPherson; 5 rooms —— 42.50

6116 Pershing; 6 rooms —— 60.00

6169 Pershing; 5 rooms —— 60.00

4372 West Pine; 5 rooms —— 40.00

619 Westwood dr.; 4 rooms —— 55.00

ST. LOUIS RLTY. DEV. CORP. CH. 1969.

MARLBOROUGH

5696 KINGSBURY BL.

3-Room to 5-Room Efficiency Apartments.

$35 to $52.50.

Par-Excellence Service.

Manager on Premises.

Telephone ROsedale 9355, or call SCHROEDER-WATSON REALTY CO., 815A Chestnut st. CHestnut 8514.

ONE 5-ROOM In Rural Setting

Bemiston and Kingsbury

7700 WEST—CLAYTON

See Manager on Premises Today.

SHAW & FRANCIS, Inc. CA. 1922.

4211 WESTMINSTER

2-3-4 rooms, furnished or unfurnished; completely redecorated; rent $25 up. See manager on premises.

Giraldin Bros. R. E. Co.

813 CHESTNUT ST. CH. 4314.

4 ROOMS

N. W. Cor. Plymouth and Amherst

Newly Decorated

Heat, janitor service, elec. refrigerator.

FOrest 9333

DESIRABLE APTS.

4 nice rooms, heat, gas, electric and garage included; 5851 Plymouth.

B. H. STOLTMAN R. E. CO. NE. 1091

OPPOSITE FOREST PARK

4 or 5 nice rooms, heat, gas and janitor services included; 6326 Oakland.

B. H. STOLTMAN R. E. CO. NE. 1091

5590 PERSHING—MERLYN—NEW BLD. 3-4 rooms, excellent condition, $37.50 up, includes gas, electric. See manager.

DUBINSKY REALTY CO., MAIN 2757.

PERSHING, 5529—Most beautiful 5-room apartment; on Pershing; up-to-date craftex walls; shower; modern conveniences; reasonable.

PERSHING, 4415—Three-room efficiency; $32.50; furnish gas, elec., refrigeration. HENRY R. WEISELS CO., CHestnut 4800.

PERSHING, 6111—2d floor; 6 rooms; will decorate to suit; reasonable rent. HENRY R. WEISELS CO., CHestnut 4800.

PERSHING 7340—5 rooms, heat, refrigerator, garage, will decorate. HANSON-STOCKE-BUERMANN.

PERSHING, 7365—5 rooms and sun parlor; 2 baths; heated garage; $90. HENRY R. WEISELS CO. CHestnut 4800.

PERSHING, 7324 — University Hills; 5 rooms, first east; refrigeration; school; reasonable. Wilson 0250.

PERSHING, 7360—5 beautiful rooms, garage. EDWARD L. BAKEWELL, 118 N. 7th st. CHestnut 5555

PERSHING, 6110—1st floor west; 5 rooms, sunroom, screened porch. OTTO TIETJENS, 722 CHESTNUT.

PERSHING, 5375 — 5 large rooms, (two porches in L shape; open; custom.

PERSHING, 6061—Modern, 6 rooms, sunroom, 2d floor, newly decorated; adults.

PERSHING, 5637—4 rooms and sun parlor with Murphy bed. RO. 1950.

PERSHING, 4423—3-room efficiency. BERGFELD, JEfferson 1437.

PLYMOUTH, 5878 — 3-room efficiency; gas and electric included; open for inspection. B. A. THOMPSON R. CO., PA. 0141.

PLYMOUTH, 5950—5 rooms, heat, $40. ANDERSON-STOCKE-BUERMANN.

ROSEBURY, 6308 S.—Third-floor 4-room, sunroom, breakfast room, stove, including refrigeration; $47.50.

ROSEBURY, 6309 S.—3d floor; 3 rooms, heat, refrigeration, stove; $40. GLICK, MA. 4182.

ROSEBURY, 6248 S.—1st floor north efficiency; refrigeration; open. CH. 8149.

ROSEDALE, 543—3rd floor, 4 rooms; nice condition; refrigerator; open, $35. B. A. THOMPSON R. CO., PA. 0141.

SAN BONITA, 6624—4 rooms, sunroom, garage. Henry Himenz Realty Co., CH. 8452.

SAN BONITA, 6433—Beautiful 7 rooms, garage; oil heat; hot water.

SOUTHWOOD, 6334—1st floor, 5 choice rooms, with screened sleeping porch and garage; $65. DUBINSKY REALTY CO. MAin 2757.

SOUTHWOOD, 6342—4 full rooms, tile bath, strictly modern; reasonable rent. LARNER-DIENER CO., 722 CHESTNUT. CE. 2965.

SOUTHWOOD, 6312—2d floor, 8 rooms, bath and extra lavatory, with garage, $70. See Mrs. Seizer, 1st floor west. DUBINSKY REALTY CO., MAin 2757.

SOUTHWOOD, 6341—1st floor; 5 rooms, tile shower bath; $60; available Aug. 15 H. G. RUPP REALTY CO., CAbany 3980

SPRING, 22 N.—2 AND 2 ROOME, $12 TO $17. OPEN.

SUBURBAN, 6008A—Six rooms, modern; $22.50. BRUNE R. E. CO., 722 Chestnut st.

NICE SMALL APARTMENT, $35.

1093 N. Taylor; living room, bedroom, kitchenette, dinette, cute; block east Forest Park; new Magic Chef range.

TULANE, 7158A—5 rooms, heat, refrigeration, garage, janitor service. ANDERSON-STOCKE-BUERMANN.

UNION, 727 N.—Beautiful 7 and 8 room apartments; newly decorated; 2 baths; convenient to grade and high school.

APARTMENTS FOR RENT—West

UNIVERSITY DR., 6615—5 rooms, sunroom, convenient; facing Washington University.

VANDEVENTER, 422A N. — Five rooms, bath, heat; $30.

FARISH-KNAPP, 713 Chestnut. CH. 2993

VANDEVENTER, 15A S.—5 rooms, marble bath, heat and janitor service.

FRANK J. FRISCH R. E. CO., MA. 0780.

VERNON, 5004—Efficiency apartments, 2 and 3 rooms. See manager, BOKERN CO.

VERNON, 5269—3 and 6 rooms; heat, janitor service; convenient location.

WALTON, 522 — 5 and 6 rooms; janitor service; heat; decorated; rent $32.50.

LARNER-DIENER CO.

722 CHESTNUT. CE. 2965.

WASHINGTON, 6628—3d floor front; 5 light, modern rooms; heat, refrigeration; garage. K. PAUL SMITH, CE. 5290.

WASHINGTON, 6126—4 large, well-ventilated rooms; refrigeration furnished; $37.50. WENZLICK, CH. 6900.

WASHINGTON, 5855—7 rooms, 2d and 3d floors; convenient; reasonable.

WASHINGTON, 5947—3d floor, 4 rooms, sunroom; Grunow; also first floor.

WASHINGTON, 5947—Good location; 4 rooms, sunroom, reception hall, new floors

WASHINGTON, 6826—4-5 rooms; G. E.; shower, 4 exposures, conveniences.

SACRIFICE—2-MONTH SUB-LEASE 50xx Waterman, unfurnished efficiency; carpeted floors, high beam ceiling, pastel walls; equipped kitchen; all tile bath. ROsedale 2358 after 8 p. m.

LAKE APARTMENTS.

5132 Waterman; 3 and 4 room efficiencies, furnished or unfurnished; heat, light and gas included. Manager on premises.

HORN, 1305 N. Kingshighway. FO. 6166.

WATERMAN, 5575—Second floor, 3 spacious bedrooms and maid's room; tiled bath; attractive living quarters and porch; garage; $70.

FRANCIS-PERRY-RUTH, 110 N. 7th st.

WATERMAN, 5041—3-4 room efficiency; includes gas for cooking, electric light and refrigeration. See manager there. HAUSCHULTE R. E. CO., 2407 N. B'way.

WATERMAN, 5225 — 9 rooms, 2 baths, heat, refrigeration and janitor service furnished. CHestnut 4545.

WATERMAN, 5710—7 rooms, stoker, refrigerator, stove. CE. 2030. PA. 5189.

WATERMAN, 5553—7 rooms, bath; refrigeration; garage; open. CH. 8149.

WATERMAN, 5621—6 large rooms, 1½ bath, modern; open.

WATERMAN, 6026—4 rooms, sun room, reception room; decorated. PA. 9911.

WATERMAN, 5163—Large 6-8, modern; cool; 2 baths, renasonable. FO. 8835.

WATERMAN, 5666—7 rooms, 2 baths, 1st floor. CH. 8209.

WESTGATE, 853—1st floor, 3 rooms, heat, janitor service, $33. ANDERSON-STOCKE-BUERMANN.

WESTGATE, 736—First floor, 6 rooms, will decorate; $85. MA. 1858.

WESTMINSTER, 4632—1st floor; 6 rooms, will furnish refrigeration; $42.50. MERCANTILE-COMMERCE BK. & TR. CO., Agents.

WESTMINSTER, 6019—2d floor duplex; 6 rooms, sleeping porch, stove, icebox; janitor; $60.

WESTMINSTER, 6022—7 rooms, sun parlor; refrigerator; St. Roch's Parish.

WESTMINSTER, 5733—4 rooms, sunroom, stove, refrigerator, bed; garage; $45.

WESTMINSTER, 5743—3d floor, 7 rooms; garage. RO. 7862.

WEST PINE, 4939—8 rooms, 2 baths, beautiful decorations throughout; just completed. RUDY KOHN, GA. 2262.

5 ROOMS, ONLY $37.50

4057 West Pine bl.; will decorate.

CHAUNCEY P. HEATH CO., GA. 3164.

WEST PINE, 4357—6 rooms, refrigeration; heat; screened porch; garage.

WEST PINE, 4374—7 rooms, heat, janitor; $50. BOKERN, GArfield 0108.

WEST PINE—Near Euclid; 3 rooms over garage. RO. 6661.

WESTWOOD DR., 625 — 4 rooms, refrigeration, gas stove; will decorate; $55. A. M. & F. J. CORNWELL, INC. MA. 2258

WHITTIER, 448 N.—Modern 3-room efficiency; double exposure; refrigeration, gas, electric, $30. See manager.

BEAUTIFUL apartment for lease. First floor; 7558 York drive, Moorlands Addition, Clayton; Frigidaire and stove furnished; 6 rooms and den; heat and janitor service. Owner on premises.

APARTMENT—4 rooms, heat, hot water; adults; only $25. FO. 6834.

APARTMENT—3 rooms, sun parlor, two bedrooms, 5 closets; adults. CA. 5368.

APARTMENTS FOR RENT FURNISHED OR UNFURNISHED

North

GRAND, 3540 N.—3 and 4 room efficiency; one for doctor or business.

South

GARDENVILLE APARTMENTS.

4762 Bonita, 3-room efficiency; ideal location; reasonable rent. FL. 2302.

LAFAYETTE, 3543—4 or 5 room efficiency; light, heat, gas, refrigeration.

West

DEL MONTE

1 TO 5 ROOM EFFICIENCY

Furnished or Unfurnished

PULLMAN —— —— —— $30.35

DINING ALCOVE —— —— $35-$42.50

5-ROOM EFFICIENCY, $37.50-$45.00

Modern, fireproof, elevator building; very convenient to stores and schools; bus at door; 15 minutes to downtown.

5622 DEL-MAR

BERKSHIRE—5629 ENRIGHT

Choice efficiency and bedroom units, $35 up

DOUGHERTY R. E. CO., CE. 0330.

4066 LINDELL APTS.

Pullman and dinette efficiencies; rent reasonable; furnished or unfurnished; desk service; elevator. Manager, FR. 6580.

OAKLAND, 7086-90—MODERN 4-room efficiencies; heat, stove, refrigeration; $37.50 and $45.

A. K. FEINBERG, 2914 Union. EV. 4900.

OLIVE, 3729—Newly decorated 3 and 5 room efficiencies; low rates; open.

COMMODORE APARTMENT, 5316 Pershing, RO. 0200—See these single apartments and rooms, newly decorated, newly furnished; very desirable; complete service, switchboard, elevator; rates reasonable.

STANDISH APARTMENTS.

5875 Plymouth, 4-room efficiency, gas, electric included; reasonable rent. See Mrs. Shaw, Mgr., Apt. A, PA. 6947. WRISBERG R. E. CO., FR. 1970.

TAYLOR, 327 N.—Near Lindell; 4 and 5 room efficiencies; decorate to suit.

4432 WASHINGTON

Attractive, clean, airy, bright 3-room efficiency; furnished or unfurnished. Phone FRanklin 5767.

KATHERINE APARTMENTS

5279-85 WATERMAN AV.

3 rooms, 5-room efficiency. See manager at 5281 Waterman. FO. 8465.

DONALDSON COURT

605 Westgate, furnished or unfurnished bedroom apartment, attractively arranged; in-a-der bed in living room makes equivalent to two bedrooms; lovely lawn and location in University City. See manager.

PINE ARMS APARTMENTS

4245 West Pine—Furnished and unfurnished efficiencies; and bedroom apartments; modern; decorated. Apply Mgr.

APARTMENTS FOR RENT —FURNISHED

Central

LIVE in modern Neighborhood Gardens, with every improvement. See model 2½-room apartment and learn how to buy your own furniture out of carfare savings. Can be done as low as $75. Neighborhood Gardens, 1210 N. 8th. GA. 1141.

North

BADEN, 730—Furnished 3-room efficiency $25, $33. Apply 8116 N. Broadway.

NEWSTEAD, 4125 N.—3 rooms, private bath, refrigeration; adults.

Northwest

MAPLE, 111 S. (Ferguson)—2 rooms, electric refrigeration; cool. VO. 2116.

NORTHLAND, 5387 — Furnished 3-room efficiency; gas for cooking; electric light and refrigeration; manager there. HAUSCHULTE R. E. CO., 2407 N. B'way

PALM, 4735A—4-room efficiency; Frigidaire, gas, electric, linens; complete.

South

BATES, 1116—3-room efficiency, modern, light, gas, heat furnished. RI. 7086J.

APARTMENTS FOR RENT —FURNISHED—South

BLAINE, 3647—4 rooms, private bath; Frigidaire; 2 beds; reasonable.

CHEROKEE, 2753—3 room, nicely furnished apartments; steam heat, refrigeration.

CLEVELAND, 4603—Lovely 3-4 room efficiency, convenient; reasonable.

COMPTON, 3216 S.—Modern three and four rooms; heat, refrigeration; reasonable.

COMPTON, 1915 S.—Two rooms, completely furnished; first floor; adjoining bath.

FLAD, 3635—Immaculate, efficiency; tile bath; G. E. refrigeration; adults; open.

FLAD, 4038—Nicely furnished 3 rooms, first floor; cool

FLATS FOR RENT—South

4309A DE TONTY

4 nice rooms; newly decorated; bath and furnace; $25.
B. H. STOLTMAN R. E. CO. NE. 1091.

DE TONTY, 3622 — 4 rooms, sunroom; screened porch; in-a-dor bed.
HARRY D. McCABE. CH. 0453.

DE TONTY, 4028—3 rooms, hardwood floors, tile bath, furnace; $25; adults only.

DE TONTY, 4132A—4 rooms, sunroom, hardwood floors, hot air heat.

6025 DEWEY AVE.

5 rooms, hot-water heat, hardwood floors; modern; garage; open.
FEDERER, 2610 GRAVOIS. FR. 1519.

DEWEY, 4233A—5 nice modern rooms; Vitrolite bath; garage; $37.50. GR. 0029.

3930A DOVER PLACE

5 rooms, hot-water heat, hardwood floors; modern; garage; rent reasonable.
FEDERER, 2610 GRAVOIS. FR. 1519.

DOVER PL., 535—6 lovely rooms, coal and stoker furnished; 2-car garage.

DOVER, 3671A—5 rooms, tile bath, garage, $35. DOERFLINGER. GR. 2400.

DUNNICA, 3725—Beautiful new bungalow flat; 5 large rooms, tile bath, kitchen, breakfast nook; near schools; immediate possession; open. Riv. 7117.

DUNNICA, 3729A—4 rooms, new building; all latest features.
F. W. FRANGE & CO. FRanklin 4262.

DUNNICA, 3626—4, sunroom, south exposure; newly decorated, reduced, modern

DUNNICA, 3705A—4, bath, furnace, garage; $40. BRINKOP. LA. 3040.

DUNNICA, 3636A—3 large, light rooms, modern, screened porch; weatherstripped.

EILER, 537A—5 rooms, modern; $30.
BRUNE REALTY CO., 722 Chestnut.

ELEVENTH, 1343A S.—5 rooms, bath, hot water furnished; $18.

2300A Cherokee, 3 rooms, $13.
MR. YOUNG, JE. 2561.

ELEVENTH, 2227 S.—3 rooms, toilet; $12.

VERNON LAUX, 4658 Gravois. RI. 7800.

ELLEN, 2020A—4 rooms, hallroom, porch, garage; tile bath; hot-water heat.

ELLENWOOD, 4239—3 modern rooms; like new; bath, furnace, hardwood floors, garage; Cherokee bus; adults; open.

ELLENWOOD, 4250—Bungalow flat; 5 rooms, bath, sun room down, 3 rooms, bath up; garages; modern. FL. 8121.

ELLENWOOD, 4216—5 bright rooms, bath, furnace, garage, newly decorated.

FAIRVIEW, 3857A—3 large rooms; modern; adults; wired electric stove.

3825A FILLMORE ST.

5 and sunroom; beautiful flat in Holly Hills; ultra modern.
FEDERER, 2610 GRAVOIS. PR. 1519.

FILLMORE, 3841 (Holly Hills)—5 rooms, modern, screened porch. RI. 1744.

FILLMORE, 3910—5 beautiful rooms, modern; automatic heat. RI. 3315R.

FLAD, 4142A—6 rooms, sunroom, remodeled, arches, new furnace, hardwood floors, new 60-inch cabinet sink; beautiful wall paper; garage; clean; $30.

FLAD, 4233—5 rooms, tile floor bath, $25. Will decorate.
HARRY D. McCABE, CHestnut 0453.

FLAD, 4548A—Modern 3 rooms; good condition; $25.

3676 Folsom Avenue

Second floor flat, four rooms, bath, newly decorated; $18.00 per month. Inspect today!
REMCo MAin 0952

FOLSOM, 3668—Lower 3 rooms; modern; porches; garage. FR. 6061.

FOLSOM, 3617—5 rooms, bath, furnace, screens, shades; $37.50; open.

FOURTENTH, 1314A S.—5 rooms, bath, newly decorated; reasonable. CE. 9169.

GASCONADE, 3634—Modern 4 rooms, bath; 1st floor; garage.

GEYER, 915—3 rooms, newly decorated; painted; rent reduced, $9.

GEYER, 2610A—3 rooms, semi-inclosed porch; $10; adults. FR. 6931.

GEYER, 3226—4 rooms; all modern; reasonable.

TILE KITCHEN AND BATH

Venetian blinds; 4 rooms, 3920 Giles.

GILES, 3651A—4 rooms, modern; rent $27.50. GR. 2262.

GILES, 4045—5 rooms, modern; screened porch; garage; Venetian blinds.

GRACE, 3832—Lower, 3 rooms, tile bath; hardwood floors; transportation; reasonable.

GRAND, 4319A S.—5 rooms and sunroom; modern; newly decorated; automatic hot-water heater; garage; rent reasonable.

HAUER-LUSTKANDL, Realtors, CH. 6125.

GRAND, 4714 S.—Modern 4 rooms, tile bath, sunroom and garage; 1st floor.

GRAND, 4523A S.—4 rooms, modern; newly decorated; hot-water heat.

GRAND, 3192A S.—5 rooms; heat, janitor service; $35. FR. 2020.

GRAND, 4684 S.—Near three schools, garage, modern.

GRAND, 4155 N.—Modern 3 rooms, bath; hardwood floors; garage; $25.

3311 HALLIDAY AV.

5 rooms, hot-water heat; modern.
FEDERER, 2610 GRAVOIS. PR. 1519.

HALLIDAY, 3131—Choice 5 rooms, modern; see to appreciate; $39. CH. 1969.

HARTFORD, 4107A—4, bath, furnace; $25
BINNARD, 3940.

HARTFORD, 3424—5 rooms, lower, tile walls, bath and kitchen.

HICKORY, 931—4 and 5 rooms, on hall, modern, attractive, $13.50-$15; show rent receipt.
1050A Park; 3 rooms, newly conditioned; now $9.
For prompt tenants. CA. 1764.

HICKORY, 2345—4 rooms, bath, newly decorated. Open or call BRUNE REALTY CO.

HICKORY, 2301-13—3 rooms; will decorate. CH. 8209.

HICKORY, 2606—3 light clean rooms; gas, electric; adults; open; $10.

HICKORY, 1505A — Two clean rooms, sink, bath, $8. RI. 6793R.

HOLLY HILLS, 625A—3 nice rooms, bath, laundry; adults only. LA. 6464.

HUMPHREY, 3310—4 rooms; modern; garage; $27.50.
HIEMENZ REALTY CO., CH. 8452.

3902 HUMPHREY.

3 large, small rooms; lower; $25.

HUMPHREY, 3544—5 rooms, hot-water heat; convenient location. RI. 2361J.

HYDRAULIC, 4004A—Modern 5 rooms; good condition; garage; $35.

IDAHO, 4723A—5 beautiful rooms, modern; hot-water heat, weatherstripped.

IDAHO, 4704—2d floor; 4-room apartment; flat; $30. RI 1333.

ILLINOIS, 3718—3 rooms and bath; newly decorated, $16. CE. 8442.

INDIANA, 3000—
3 rooms, clean.

IOWA, 1814—4-room efficiency, bath; furnace; $22.50; will decorate. Call
VERNON LAUX, 4658 Gravois. RI. 7800.

IOWA, 3513—4-room lower flat; bath, furnace; reasonable.

KNICKMEYER-FLEER. FRanklin 6616.

IOWA, 3853—Modern, 5 rooms, garage; 1st floor. HALLER, 705 Chestnut.

IOWA, 3535—3 rooms, bath; owner, LA. 5600.

JEFFERSON, 2209A S.—5 rooms, second, three on third; hot-water heat.

JEFFERSON, 3509A—5 rooms, modern; hot-water heater; adults; $25.

JUNIATA, 3517—4 rooms, bath, furnace, near high school. LA. 0104.

JUNIATA, 4350A—3 rooms, bath, furnace. Inquire 3108 Magnolia. LA. 0756.

KENNETT PL., 1808—3 or 4 rooms, gas, bath, electric, sunroom.

LAFAYETTE, 3951—4 rooms, sunroom and sleeping porch; janitor service; new sinks; reasonable rent. CH. 1969.

LAFAYETTE, 4005—5 rooms, steam heat, newly decorated. Open. HEATH CO. GA. 3164.

LAFAYETTE, 4031A—5 rooms, sunroom, garage; modern; newly decorated; $35.

LAFAYETTE, 3868—5 rooms; garage; all modern; open Sunday. Owner, JE. 9786.

LAFAYETTE, 2645A—6 rooms, bath, $18.
MORRIS AACH CO., 826 Chestnut st.

LEMP, 2920—3d, 3 rooms, bath, $12; furnished, $14; adults. FR. 1211.

LIERMAN, 3661A—5 rooms, bath, hot-water heat.

LOUGHBOROUGH, 4567A—A1 condition; 4 rooms, bath, screened porch; garage.

LOUGHBOROUGH, 4625—6 rooms, bath, screened porch; garage. WEbster 1404.

LOUISIANA, 3044A—5 rooms, bungalow-flat; all modern; beautiful yard and garage. RI. 3629M.

LOUISIANA, 3902—Lower 4 rooms, tile bath, hot-water heat, garage.

LOUSIANA, 5033A—4 rooms, sunroom, modern; Murphy bed, garage.

LOUISIANA, 5238—4 rooms, bath, furnace; near Catholic Parish.

McDONALD, 3715A—5 rooms, modern; $25. BRUNE R. E. CO., CH. 8501.

McNAIR, 2219A—5 rooms, bath, decorated; adults; $22.50. GRand 7714.

FLATS FOR RENT—South

LOUISIANA, 4239A—5 rooms, sunroom; bath, hot-water heat; hardwood floors; garage; $42.50. RI. 2684J.

McNAIR, 2422A—3 rooms; newly decorated; $11.

McREE, 3628—5 rooms, sunroom, hardwood floors, steam heat, garage, $35.
DOUGHERTY R. E. CO., CE. 0330.

McREE, 4126A—4 rooms, bath, furnace, electric. HACKMANN, 1000 Chestnut.

MAGNOLIA, 3435A—5, bath, hot-water heat; $25. BRINKOP. LA. 3040.

MAGNOLIA, 3135A—6 rooms, hot-water heat; rent $32.50. RI. 5100.

MAGNOLIA, 3322A—6 rooms, hot-water heat; separate laundry; reasonable.

MAURY, 2027—4 rooms and sunroom; very desirable location; 1 block to Shaw's Garden; $30. WENZLICK. CH. 6900.

MAURY, 3117A—4 and sunroom; modern; $27.50; garage, $2.50 more. GR. 7322.

MAURY, 2136—4 rooms, modern; janitor service; reasonable. CH. 1969.

MAURY, 1919A—4 rooms, bath, furnace; good conditon; garage. RI. 1144.

MENARD, 1510—3 large rooms, $10; available now. PR. 0175.

MENARD, 2023A—3 rooms; only $10.
E. A. KAMP, 12 N. 8th. CH. 8342.

MERAMEC, 2831A—4 rooms, tile bath, hardwood floors, steam heat.

MERAMEC, 2845—4 rooms, modern; garage; open; $27.50. RI. 3010.

MIAMI, 4946—Lower beautiful 4 rooms, lots of closets and cabinets; linoleum in kitchen; screened porch and garage.

MICHIGAN, 5317A — 3 rooms, modern, hardwood floors, tile bath; insulated.

MICHIGAN, 4418—4 rooms, modern; A1 condition; $29. JE. 1482.

MICHIGAN, 3121A—Modern 4-room flat, with garage.

MICHIGAN, 3230—4 rooms, bath, newly decorated; Venetian blinds; modern.

MICHIGAN, 4414—Modern 4 rooms; garage; $30. HALLER, 705 Chestnut.

MICHIGAN, 1800-02—4 rooms, tile bath, furnace, screens; decorated.

MINNESOTA, 4426A—3 large rooms, bath, heat furnished; adults only.

MINNESOTA, 3706A—3 large, light rooms, bath; $20.

MINNESOTA, 3108—3 rooms, garage; hot-water heat; $27.50. RI. 5100.

MINNESOTA, 4123A—5 rooms, bath, furnace, garage, St. Anthony's Parish.

MINNESOTA, 3933A—3, bath, furnace, $25
BRINKOP. LA. 3040.

MISSOURI, 2235—4 rooms, bath; reasonable; newly decorated.

MONTANA, 3652A—5 rooms, modern; hot-water heat; screened porch; garage.

MORGANFORD, 3501—4 modern, lower; garage; reduced; open.

MORGANFORD, 4437A—4 rooms, bath, garage; $30. Call RI. 3611.

910 Morrison Avenue

First floor flat, four rooms, inside toilet, low rental price. Inspect today!
REMCo MAin 0952

NEBRASKA, 4459A—3 rooms, bath, hot water; hardwood floors. FL. 2692.

NEBRASKA, 3141—3 rooms and bath; newly decorated; heat furnished.

NEBRASKA, 3823—3 rooms, bath, garage; adults. Owner, 3428A Keokuk.

1315-17 South Ninth St.

First and second floor flats, in good condition, three rooms in each, low rental—$10.00 per month. Inspect today!
REMCo MAin 0952

OHIO, 1414—Light; 3 and 4 rooms; bath; newly decorated. CA. 7143W.

OHIO, 2205—3 fine rooms, toilet inside; $14. RENGEL, LA. 9543.

OHIO, 3336A—3 large rooms, alcove and bath; adults.

OLEATHA, 4010—Brand-new 5-room efficiency; separate air-conditioned furnaces and entrances; insulated; colored plumbing fixtures. GO. 1791.

OREGON, 3541—3 rooms, tile bath; furnace; hardwood; linoleum; reasonable.

OREGON, 3827—Modern 5 rooms and sleeping porch; awnings.

OREGON, 2113—3 rooms, toilet, heat furnished, ground floor, $12.

OSCEOLA, 3760A—Beautiful 4 rooms, small bathroom, modern, like new; house insulated; screened porch, 10x18; gar.

PARK AV., 2343—4 rooms 2d floor, 2 rooms 3d floor; all or part. JOHN BULL, Agt., 20 N. 7th st. MAin 1431.

PARK, 3319—1st floor, 3 rooms, bath, tile kitchen sink. GR. 5124.

ATTENTION NEWLYWEDS

5106A Pennsylvania; 3 lovely rooms, garage; hardwood floors, completely redecorated; Call RIverside 5100.

PENNSYLVANIA, 1735—6 rooms, sleeping porch; garage; modern.

PORTIS, 3161—5 rooms; new floors, large closets; garage. HI. 0433.

POTOMAC, 4305A—3 rooms, modern, refrigeration, gas stove, $27.50.
DOERFLINGER, GR. 2400.

POTOMAC, 3147A—4 rooms, bath, sun porch, hot water heat.

POTOMAC, 4159A—Living room, dinette, bedroom, sunroom; $30.

RUSSELL, 3666A—6 rooms, modern, screened sleeping porch; new cabinet sink; garage; cheap rent.

RUSSELL, 814—3 rooms and kitchen, $12; adults. RI. 2052. 4336 S. Compton.

RUSSELL, 4057A—5 rooms, bath; furnace; newly decorated and painted; $25.

RUSSELL, 2705—4 rooms, bath, furnace, $25. DOERFLINGER, GR. 2400.

RUSSELL PL., 3221—3 rooms, bath, heat, hot water furnished. LA. 9088.

RUSSELL, 3616—9 rooms arranged to rent rooms; good transportation.

RUSSELL, 110—3 rooms, good condition; key on premises.

RUTGER, 2329 — 4 large rooms, bath; will decorate. HALLER, 705 Chestnut.

SEVENTH, 1235 S.—2 rooms, electric; newly decorated; adults only.

SHAW, 4226—3 or 4 fine rooms; bath, furnace, hardwood floors, garage, bus, school; $25. Open. MU. 7734.

SHAW, 4029A—5 rooms, sunroom, G. E. refrigerator; newly decorated.

SHAW, 4250—4 rooms, sunroom, $27.50.
HIEMENZ REALTY CO.

SHENANDOAH, 4633—Modern 5-room flat, near Kingshighway; newly decorated; garage; $36.50.
A. N. FEINBERG, 2914 Union. EV. 4900.

SHENANDOAH, 4023A—5 rooms, bath, furnace, garage; $22.50.
LUPFER-ACKER, INC. CH. 8905.

SHENANDOAH, 4623—5-room flat, beautifully decorated; outside janitor service; garage; reasonable. LA. 1347.

SHENANDOAH, 3019 — First floor, 4 rooms, bath, hot-water heat, hardwood floors. $30; adults; open.

SHENANDOAH, 2902A—8 rooms, bath; arranged for 2 families, $28. Keys downstairs. PR. 7744.

SHENANDOAH, 4116—5-room efficiency; modern; Murphy bed; good transportation.

SHENANDOAH, 4022—Modern, 4 and sunroom, beautifully decorated, Murphy, $30

SHENANDOAH, 3432—4 rooms up, with electric; $17. Pursey, MAin 2223.

SHENANDOAH, 4029A—Modern 4 rooms; good condition; $25.

SHENANDOAH, 3445A—5 rooms, hallroom, furnace; modern. GR. 1187.

SPRING, 3454A S.—3 large, 1 small modern rooms; newly decorated; bath, hot-water heat; garage; electric stove connections.

SPRING, 3505A—3, bath; $19.
BRINKOP. LA. 3040.

TENNESSEE, 4741—4 rooms, bath, double garage; heat furnished; $35.

TENNESSEE, 3553—3 rooms, hardwood floors, tile bath, yard, $25.

TENNESSEE, 4103—3 or 4 modern; plenty closets; reduced; open.

TEXAS, 1812A—3 rooms, $13.

TEXAS, 3709 Jefferson, 3 rooms, $13.
2825 Lemp, 3 rooms, $11.
2010 Crittenden, 3 rooms, $10.
7144 Lynch, 3 rooms, $9.
1804 18th, rear, 3 rooms, $8.
SERVICE CO., 4035 S. GRAND.
RIV. 3611.

TEXAS, 1825—3 rooms, tile bath, furnace; modern; adults.

THERESA, 1528 S.—1st floor; 4 rooms; steam heat; modern; reasonable.

THERESA, 1528 S.—Lower modern four rooms; $320, 3 rooms, steam heat.

THIRTEENTH, 1221-3 S.—Completely renovated flat, 3 rooms, $12.50; 5 rooms, $16.50; new inside toilets; no children; references required. J. M. LEVI & CO. MAin 2968.

TOWER GROVE, 1704A—3 rooms, $13.00
1922 Chouteau, 4 rooms, bath — — — 13.50
1507 S. 9th st., 3 rooms — — — — 10.00
1848A Menard, 3 rooms — — — — 10.00
2713 De Kalb, 3 rooms — — — — 8.00
MULLIN-WALTERS REALTY CO., INC.

TWELFTH, 1512A S.—2 rooms, $8. Apply 1330 S. Second or PA. 8448.

TWELFTH, 2423 S.—3 rooms, redecorated.
HAASE, 103 N. 9th. MA. 4534.

FLATS FOR RENT—South

UTAH, 3452A—5 rooms, garage; all conveniences; open 10 a. m. to 3 p. m.

UTAH PL., 3808A—6 large rooms, screened-in porch. JE. 5339.

VAIL, 1509A—3 nice rooms, $9.
BRUNE R. E. CO., CH. 8501.

VICTOR, 2831A—5 rooms, bath, 1-room 3d floor. Will make necessary repairs.
LUPFER-ACKER, INC., CH. 8905.

VICTOR, 2131—3 rooms, $11.
LUPFER-ACKER, INC., CH. 8905.

4718 Virginia Avenue

Second floor flat, three rooms, bath, newly decorated, rent $20.00 per month. Inspect today!
REMCo MAin 0952

1405 VIRGINIA AV.
3 rooms, hardwood floors, furnace; modern.
FEDERER, 2610 GRAVOIS. PR. 1519.

VIRGINIA, 2618—Upper flat; 4 rooms, bath, toilet, $20.

WILMINGTON, 3687A—Modern 4 and sunroom. RI. 9949J, RI. 3977W.

WILMINGTON, 3672A—Choice 5 rooms; newly decorated. PRospect 5322.

WILMINGTON, 1218A—3 rooms, sleeping porch, tile bath; garage. LA. 4416.

WINNEBAGO, 3721A—3 rooms, modern; newly decorated; in-a-dor bed; garage.

2843 Wisconsin Avenue

Second flat, five rooms, bath, newly decorated, ideal location, across from Fremont school; $20.00 per month. Inspect today!
REMCo MAin 0952

WYOMING, 2641A—4 rooms, hallroom; bath; furnace; near new Garfield School; $25; no dogs.

WYOMING, 3409A—5 rooms, furnace, hardwood floors; newly decorated; garage; $25.

WYOMING, 4246A—4 rooms, good condition; good location; adults; concession.

WYOMING, 3711—6 rooms, bath; newly decorated; modernized.

WYOMING, 3458A—Beautiful 6 room modern; corner flat. PR. 2020.

FLAT—4 rooms, bath; $21.
5502 Idaho.

Southwest

ARSENAL, 6602A—3 rooms and bath; modern; furnace.

Beautiful New 4-Rm. Flats
ST. LOUIS HILLS
6300 BLOCK BANCROFT
1 BLOCK SOUTH OF CHIPPEWA
AT
TAMM OR CHILDRESS
Open Afternoons and Evenings
A. J. MEYER & CO.
PROSPECT 5322

910 Morrison Avenue

First floor flat, four rooms, inside toilet, low rental price. Inspect today!
REMCo MAin 0952

BANCROFT, 5043A—Modern, 6 rooms; newly decorated; large screened porch.

BIG BEND, 1301 S.—5 rooms, 3 exposures, garage; conveniences; $40. HI. 9942.

BONITA, 4910—4 rooms, sunroom, 2 blocks north of Gravois on Kingshighway.

BRADLEY, 6917—5 rooms, decorated; new furnace; reasonable. H. 6352.

CLIFTON, 2139—3 rooms, bath, gas, electric; clean; adults only.

DELOR, 5243A—4 rooms and sunroom; modern; garage.

DEVONSHIRE, 6650—Beautiful new 4-room lower flat. FLanders 4100.

HAMPTON AV., 1244A—4 rooms, furnace, tile bath, hardwood floors, garage, $30.
DICKMANN, 804 Chestnut. MA. 4111.

HOLLY HILLS, 5533—Thoroughly modern 4-room flat, with garage; $35. PR. 0175.

KINGSHIGHWAY, 5909A S.—4 modern rooms, sunroom, garage; reasonable. GR. 0422.

KINGSHIGHWAY, 6217A S.—4 rooms, bath, garage. Phone RI. 1414.

LAWN, 3330A—4 rooms, modern; garage; convenient; adults.

LINDENWOOD, 5006A—4-room flat with garage; only $30; will decorate; almost new building; separate entrance.
MICHELSON REALTY CO., 820 Chestnut.

LOUGHBOROUGH, 5424A—Single bungalow style, 3 large rooms, modern, screened porch; garage; adults.

LOUGHBOROUGH, 4998A—3 rooms, modern; $25. RI. 4559.

LOUGHBOROUGH, 4920—5 rooms, garage; screened-in porch. FL. 6310.

McCAUSLAND, 1514A—4 rooms, screened porch; reasonable rental. APEX REALTY CO., MAin 4860.

McCAUSLAND, 1506—4 and sunroom; modern; good shape; garage; $30. Riv. 3010.

MAGNOLIA, 6253—Modern 4-room, in-a-dor bed, screened porch, garage; adults; $30.

MARDEL, 4928—4 rooms, garage, steam heat; $30. Call RI. 6743R.

MIAMI, 5009—5 rooms; modern; hot-water heat; near schools. PR. 5393.

MILENTZ, 5069—5 rooms, modern; very cheerful. KLUEMPERS, CE. 1614.

ODELL, 5423 — 3 rooms, toilet, gas, electric, water, etc; open.

OLEATHA, 4999—For $32.50 you rent one of the nicest 4-room efficiencies in South St. Louis. Look at this. Open.
DICKMANN, 804 Chestnut. MA. 4111.

OLEATHA, 4971A—4 rooms, sunroom, vitrolite kitchen, bath; hot-water heat.

PERNOD, 5026A—4 rooms, tile bath, oak floors, steam heat; garage; $30. Concession to good tenant. Owner, PA. 5226.

PERNOD, 5045—Bungalow flat, 5 large rooms, tile bath, kitchen, breakfast nook, hot-water heat. Open. RI. 7117.

POTOMAC, 5032—5, modern; hot-water heat; garage; across from school.

RHODES, 5407—3 large light rooms, garage, modern.

ROSA, 5451A — 4 rooms; bath; Murphy bed; garage; $32. HI. 9736.

ROSA, 5509A—Modern 5 rooms; good condition; garage.

SHAW, 4922A—4 rooms, bath; $20.
Call RI. 3611.

SUTHERLAND, 5245A—5 rooms, hot-air heat; garage; $36.

SUTHERLAND, 4966—5 rooms, excellent condition; insulated, automatic heat; low rent; also 6 rooms.

Carl G. Stifel Realty Co.
OFFICE OPEN SUNDAY. CA. 6000.

SUTHERLAND, 4928—4 rooms and small room; modern; convenient; garage.

WALSH, 4944—4 rooms, modern, garage; $27.50 and $30.
LUPFER-ACKER, INC. CH. 8905.

3646A WATSON RD.

Modern 5-room upper flat;; newly decorated; rent very reasonable; open.

WINONA, 5006A—6 rooms, garage; large porch; newly decorated; adults. HI. 8089.

WINONA, 5054—First floor, 5 rooms; hot-water heat; large screened porch.

West

AMHERST, 1243—Modern, 6 rooms; garage; hot-water heat; decorated.

ART HILL PL., 1043A—Single flat, 4 and sunroom; like new; hot-water heat; corner lot; real home. PRospect 5729.

ART HILL PL., 1017A—5, sunroom, modern; hot-water heat; convenient.

6040 Bartmer Avenue

Secondfloor flat, six rooms, bath, hot-water heat, in good condition, $25.00 per month. Inspect today!
REMCo MAin 0952

BARTMER, 6829—Lovely 5-room, lower duplex, tile bath, kitchen, Venetian blinds. PA. 0829.

BAYARD, 1232A—5 rooms, bath, new furnace; good condition, $22. EV. 2768.

BAYARD, 1362A—4 fine rooms, bath, $16.
BRUNE REALTY CO., 722 Chestnut.

BAYARD, 1337A—4 rooms, bath, furnace, $20. LUPFER-ACKER, INC., CH. 8905.

BAYARD, 781A—6 modern rooms; hot-water heat; tile bath.

BLACKSTONE, 1397—5 rooms, bath, furnace; all newly decorated; $20.

BONHOMME, 8020—4 rooms, second floor, $27.50. WYdown 0290.

CABANNE, 5248—
6-room flat; modern.

CATES, 5192-92A—5-6 rooms; modern; screens, shades; $25. CE. 3689; schools.

CATES, 5139—6 rooms, sunroom, newly decorated; new hardwood floors.

CATES, 5233—3 rooms, $25.
GRAEF, MA. 2312.

CENTRAL, 1015—5 rooms, sunroom, modern; across Dewey School; reasonable.

CLARA, 2508—First floor, 4 rooms, bath, hot-water heat; newly decorated; reasonable.

CLARA, 1375—5 rooms, furnace, bath, $23
HIEMENZ REALTY CO., CH. 8452.

CLARA, 1397A—4 rooms, bath, furnace, $32.50. GRAEF, MA. 2312.

Music teachers advertise in the Post-Dispatch want ad columns.

FLATS FOR RENT—West

CLARK, 3634—Fine 3 rooms; newly decorated, $9 and $13.

CLAYTON, 4480A—3 cleaned, floors painted; new furnace, $21. GR. 2959.

NEW FLATS

1139 Claytonia; 2 blocks west of Big Bend; south of Clayton rd.; attractive flats consisting of living room, kitchenette, dinette and bedrooms; individual gas heating plants; also garages; open for inspection all day.
ANDERSON-STOCKE-BUERMANN.
MAin 4593. 808 Chestnut st.

CLAYTONIA, 1035—4 rooms; garage; new building. LAclede 1357.

DELMAR, 4545A—6 rooms, will decorate; heat furnished.
FRANK J. FRICK R. E. CO., MA. 0780.

DELMAR, 4242A—4 rooms, bath, furnace, garage. Open; $25. DE. 0899.

EASTON, 3658—Upper flat; newly decorated; 3 rooms; bath; toilet; $13.

ENRIGHT, 5845A — 9 rooms, 2 baths; hot-water heat; only $45.
CHAUNCEY F. HEATH CO., GA. 3164.

ENRIGHT, 4553—4 rooms, bath, furnace, $16.50. For. 8458.

EVANS, 3940A—4 rooms, bath, $22.50.
BRUNE REALTY CO., 722 Chestnut.

ETZEL, 5931—5 rooms, hot-water heat, bath; $27.50; vacant Aug. 15; can inspect.
B. A. THOMPSON R. CO., PA. 0141.

ETZEL, 5561A—5 rooms, bath; hot-water heat; $22.

EUCLID, 753 N.—Large, 5 rooms, 1st floor; garage.

EVANS, 4670A—4 rooms, bath, furnace.
BRADLEY & QUINETTE. CH. 6528.

FOREST PARK, 4493—2d floor, 5 rooms; will do necessary work; $30. Open.
DUBINSKY REALTY. MAIN 2757.

FOREST, 1125A—4 rooms, bath, furnace; newly decorated.

FOREST PARK, 3815 — 3 rooms, bath.
BERGFELD. JE. 1437.

GIBSON, 4548—7 rooms, tile bath, screen porch; garage; $35.
JOST, 722 Chestnut.

GIBSON, 4361A—4 rooms, oil furnace; corner building. CA. 7660.

GRANVILLE, 1368—
5 rooms; $25.

HAMILTON, 1058A—4 rooms; heat furnished; $22.50 in summer. EV. 9610.

HAMILTON, 1472A—5 rooms and bath; adults only.

HERTLING PL., 4165A—3 rooms, bath, toilet, $16. Apply 4163 Manchester.

KENSINGTON, 5076A—6 rooms, bath, furnace and garage.
JOHN BULL, 20 N. 7th st. MAin 1431.

KINGSHIGHWAY, 930A N.—7 rooms, newly decorated, $25. YAWITZ, 6625 Delmar. CA. 8398.

KINGSHIGHWAY, 827 N.—3 nice rooms bath; conveniently located. CH. 7372.

LINDELL, 7316—2-family, 5 rooms, insulated roof, sleeping porch; heat; garage; refrigerator, range; decorated.

LINDEN, 1010 E. (Clayton rd., 7600 west)—6 rooms, tile bath and kitchen, hot-water heat; 2-car garage; $60; open.
A. K. FEINBERG, 2914 N. Union. EV. 4900.

LOUISVILLE, 1123—5 rooms; 2d floor; modern; adults.

LOUISVILLE, 1104A—4 rooms, single, light, airy, beautiful rooms, $30.

McPHERSON, 3963A — 7 rooms; hardwood floors, tile bath, furnace; garage.
MAURER-BEFFA REALTY CO. PR. 3616.

McPHERSON, 5781A—6-room flat, redecorated throughout; very reasonable.

MAPLE, 5840 (corner Laurel) — Very modern 8 rooms, $35; 3 rooms of above are arranged for separate family and can be sub-rented. Pausch, CE. 1395.

MAPLE, 5632A-34—Decorated; hot-water heat. CA. 8768. Open.

MARYLAND, 4627—6 rooms, second floor; 2 rooms, third floor; beautiful decorations and completely modernized.
DUBINSKY REALTY CO., MA. 2757.

MARYLAND, 4244A—5 rooms, modern, garage; $32.50; adults. GA. 1530.

MARYLAND, 4369A—6 rooms, bath, $30.
MULLIN-WALTERS REALTY CO., INC.

MINERVA, 5987A—Fine flat of 5 rooms; modern; $22.50.
BRUNE R. E. CO., 722 Chestnut.

MINERVA, 5232A—5 rooms; bath; decorated; heat furnished; garage; $35.

MINERVA, 5097A—3 large rooms; decorated; furnace; bath; $19; garage, $2.

MONTCLAIR, 1211A—6 rooms; sunroom; modern fixtures; will decorate.

MONTCLAIR, 1393—3 rooms, bath, furnace, cement basement; $17.

NEWBERRY TER., 4728—5 rooms; choice 1st floor; will decorate. CH. 1969.

NINA, 5837A—5 rooms, tile floor bath, garage. HARRY D. McCABE, CH. 0453.

OAK CT., 1279—5 modern rooms, newly decorated. JE. 0625. Open.

OAKVIEW, 1045—5 rooms, strictly modern. FL. 4030 or MA. 4860.

PAGE, 5107 (first floor)—4 large rooms, newly decorated; good furnace; low rent. CE. 1395.

PAGE, 5937—5 rooms, furnace, bath; nice condition, $35. Open.
B. A. THOMPSON R. CO., PA. 0141.

PAGE, 4920—6 rooms, furnace; will redecorate $25. PR. 8889.

PAGE, 5868A—6 rooms; modern; heat furnished. MU. 2291.

PAGE, 5593—5 rooms, large reception hall; hardwood floors; reasonable.

PAGE, 5083A—5 rooms, bath, furnace, reasonable. Call RI. 6782.

PERSHING, 6151—6 rooms; 2d floor; newly decorated; porches; $45.

PLYMOUTH, 5954A—6 rooms, sleeping porch; shady yard; perfect condition, $35.

ROCK, 5115—5 rooms, bath, furnace, newly decorated; $27. Riv. 3611.

SAN BONITA, 6441—6 beautiful rooms; with large sunporch; Frigidaire and stove; near Super-highway. CA. 0812J.

SARPY, 4249—(At 600 S. Boyle); 3 nice rooms, toilet; $13.50; clean.

SEMPLE, 1389—4 rooms, bath, furnace; will decorate; look; $30.
CHAUNCEY F. HEATH CO., GA. 3164.

SEMPLE, 1327A—5 rooms, reception hall, sleeping porch; owner reserve room; $18.

SUBURBAN TER., 1057A—$13. 6113A Horton, $15; 3 rooms, bath, store, $18.

SWAN, 4547A—3 rooms, bath, decorated, $16. KAMP, CH. 8342.

TALMADGE, 916 (near 4100 Chouteau)—3 rooms, modern, newly papered; floors painted; worth $18, for $15. for prompt tenants. CAbany 1764.

UNION, 1422A—4 rooms, bath, furnace; electric; newly decorated.
MORRIS AACH CO., INC., 826 Chestnut.

VERNON, 4644—5 rooms; bath; furnace; laundry; rent $20.

VERNON, 5071A—6 rooms; heat; gas; hot water; Venetian blinds; inlaid.

VERNON, 5630—6 rooms; convenient to everything.

VERNON, 5641—5 rooms, furnace, $27.50
MULLIN-WALTERS REALTY CO., INC.

WALTON, 610—6 rooms, tile bath, furnace; A1 condition, $30. MA. 1858.

WASHINGTON, 6020A—6 rooms, modern, bath, garage; hot-water heat.

WASHINGTON, 4732A—6 rooms, $25
Modern Management Co., FO. 5560.

WATERMAN, 5057—7 or 6 rooms; will decorate; street car and bus convenient; refrigeration; heat furnished.

WELLS, 5041½A—4 rooms, steam heat; $22.50.
ANDERSON-STOCKE-BUERMANN.
MAin 4593. 808 Chestnut st.

WELLS, 5360A—5 rooms, bath, furnace; low rent. WANSTRATH, CE. 2940.

WELLS, 5330—4 rooms, redecorated, floors refinished; furnace; adults.

WELLS, 5133—4 rooms, screened porch, furnace; bath; $25. PA. 1392.

WISE, 4984A—Two blocks south Forest Park; 3 large rooms, dressing room, furnace, bath; $22.50. EV. 5346.

WISE, 7242—4 rooms, convenient to transportation and stores; $27. WENZLICK. CH. 6900.

FLATS FOR RENT—Furnished

North

CARTER, 4140W—3, bath, heat, hot-water, refrigeration; $8.50. FL. 9748.

COTTAGE—3724 Furnished flat, 2 rooms; private entrances; conveniences; $4.

FLAT—3 rooms; nicely furnished; garage; reasonable. CE. 3436.

WARREN, 2328—3 partly furnished, 3 unfurnished; bath. FR. 5365.

Northwest

LEDUC, 4812—Bungalow type; modern; clean; garage.

South

DE TONTY, 43xx—4 room efficiency; sleeping porch; $30.
RHEUMAN-TEBEAU RLTY., CA. 9254.

SHAW, 4226—3 or 4 modern, well furnished rooms; hardwood floors; garage; bus, school; $35. Open. MU. 7734.

Southwest

BANCROFT, 5312—Attractive lower 5-room efficiency; refrigeration, FL. 6693.

GOETHE, 5005A—Beautiful 5 rooms, modern; reasonable. FL. 3358.

FLATS FOR RENT—Furnished

Southwest

MURDOCH, 5406—3 rooms, heat, garage, phone, good transportation; adults.

West

CLARA, 1431—3 modern rooms, garage; private flat; adults; $27. EV. 5324.

DELMAR, 4259A—4 lovely rooms; neatly furnished; tile bath, $8.

EVANS, 4554—3-room efficiency, heat, gas, electric, garage, Kelvinator, Beauty Rest mattress, screened sleeping porch, private bath and entrance, reasonable, adults.

HOUSES

North

ATHLONE, 4501—6 rooms, modern.
H. & K. REALTY, 5316 Natural Bridge. EV. 8092.

BAILEY, 3219—7 rooms, bath, oil heat; 2-car garage.

Edw. L. Kuhs JE. 3500

CLARENCE, 4219—5 rooms, hardwood floors, modern; garage; open Sunday.

McLAREN AV., 1940—2-story brick residence; 7 rooms, hot-water heat, 2-car garage; modern; vacant about Aug. 18.
KNICKMEYER-FLEER. FR. 6616.

RIVERVIEW DR., 10919—House, 3-room and sunporch.

Northwest

ALCOTT AV., 5058—5 rooms, tile bath, hardwood flo

Prospective USED CAR BUYERS Watch the Want Ads to Make Their Selections

SUBURBAN PROP. FOR RENT

St. John's Station

FOREST, 8835—Attractive 4 large rooms, modern brick; inclosed yard; garage; newly painted; $35. Winfield 1824.

Shrewsbury

GRATIOT RD., 4406—Bungalow, 5 rooms, screened porch, garage. C. L. Williams, ST. 0344.

University City

In the University City School District

746 Westgate
4-room efficiency, refrigeration included at $36.00.

837 Westgate
Distinctively decorated, 5-room apartment, $42.50

6429 Cates
5 rooms and sunroom, $42.50.

6266 Cates
5-rooms and sunroom, $50.00.

All Open

Franciscus-Maginn
MAin 4407

AMHERST, 7216 — 6-room flat; electric range; refrigeration; heat; garage; open.

AMHERST, 7105A—5 rooms, stove, garage, decorated; rent reduced. EV. 2178.

AMHERST, 7340—New modern 2-family (6 rooms; garage; heat furnished.

AMHERST, 7100—6-room apartment. Open. BLUMENFELD. CAb. 8500.

BALSON, 7226 — Beautiful new 5-room flats; rent reasonable; convenient location. CAb. 2996.

BALSON, 7215 — 4 rooms, refrigerator; stove, heat furnished; janitor. FA. 7601.

BARTMER, 68xx—Vacant Sept. 15. 8-room bungalow, hot-water heat; enclosed porch; refrigeration, stove; $55. BO. 6338.

BONHOMME, RD., 902—½ mile west of Price; 8 rooms, bath, furnace, reasonable.

CLEMENS, 6311 — First floor, 7 rooms and bath; garage; hot-water; janitor. HENDRICKS, 6228 Easton. MU. 6200.

CORNELL, 7847—6-room home; open. 7670 Tulane, 6-room, 2-family, heated. 7700 Delmar. RALPH S. DUES. CA. 4783.

DARTMOUTH, 7049—Brand-new 5-room lower; $60. T. L. LANG, HI. 6373.

DARTMOUTH 7208—5 rooms; first; heat; Frigidaire; $60. FA. 8805.

DARTMOUTH, 7019—Modern flat, 5 rooms, garage, $45. FA. 3414.

New Apartments Just Completed

8012 DELMAR—7047 TULANE

The very finest in finish and arrangement; large lots; open for inspection. San Rich, 7643 Delmar. PA. 2122. CE. 7728

DELMAR, 7831—Brand-new 6-room duplex; garage. T. L. LANG, HI. 6373.

EAST PARK, 1008—Modern 5-room flat. Phone Cabany 0780M.

FOR LEASE—One of the most attractive and desirable smaller homes in restricted Parkview. Call FRanklin 4330.

INTERDRIVE, 752—5 rooms, refrigerator, heat; janitor service; fine location; well kept. RI. 5100.

JULIAN, 6702—6-room home, side drive; like new; $55 month. FO. 6545.

LELAND, 726—6 beautiful rooms, strictly modern; $47.50. MA. 1858.

LINDELL, 7310—6 rooms, 1st floor; oil heat, refrigerator, range.

MELVILLE, 450—Modern and artistic; 7 rooms; 2-car garage; reasonable. JOHN DOCKERY & SON, 1002 Chestnut.

Just Completed and Different

Modern 4-family 4-room apartments and flats, surrounded by cozy homes and opposite U. C. park and pool; car and bus, gas heat, janitor service. Apartments rent $55—flats $45 including basement garages. Today see 1085 Midland (corner Cabanne). Open daily, Sunday and Sunday evening. Week-day evenings by appointment. Reitz, CA. 9363

NORTH AND SOUTH, 1163—3 rooms, tile kitchen, bath; heat furnished.

8500 PAGE
OPEN FOR INSPECTION
8 rooms; newly painted and decorated; hot-water heat; 5 acres, landscaped, outbuildings; $65.

GIRALDIN BROS. R. E. CO.
813 CHESTNUT ST. CH. 4314.

PENNSYLVANIA, 808A-810A—5 rooms; stove and refrigerator; steam heat; $50.

Carl G. Stifel Realty Co.
OFFICE OPEN SUNDAY. CA. 6000.

PENNSYLVANIA, 816—5 rooms and sun room, in-a-door bed, heat, janitor, electric refrigerator, stove, garage; will decorate throughout.

PENNSYLVANIA, 830—5-room apartment, garage; $67.50. LANG, HI. 6373.

PERSHING, 7044—7 rooms; newly decorated; oil burner; vicinity Washington U.

PLYMOUTH, 7004—5-room modern bungalow; oil heat; refrigeration; garage.

PRINCETON, 7125 (University Park)—4 bedrooms, 2 baths, Frigidaire, stoker, oil heat. RE. 2808.

PURDUE, 904A—New corner, 5 or 8 rooms, south, east and west exposures; heat, hot water, stove, refrigerator, Venetian blinds furnished; don't miss this.

6 Rooms and Breakfast Room
7254 Tulane; 3 bedrooms, sunroom, maid's room, oil heat, stove and refrigerator; 2-family building; first floor available now; completely redecorated. Call MU. 7171.

TULANE, 7033A—Duplex, 6 rooms, bath, shower; garage; heat; hot water, refrigerator; range. PR. 6931. CH. 1235.

TULANE, 7111A—5 beautiful rooms, just redecorated and painted, open, $50. MILTENBERGER & SON, MAin 2046.

TULANE, 7337—Attractive 6-room apartment; garage. T. L. LANG, HI. 6373.

Webster Groves

PARTIAL RENT LIST

54 Sylvester; 5 rooms	$45.00
621 Clark ave.; 6 rooms	52.50
506 Hollywood; 5 rooms	75.00
488 W. Lockwood; 7 rooms	75.00

For keys and information, call TREMBLEY-WILSON, Webster Groves. RE. 0308 (Sunday, RE. 1581)

BIG BEND, 235 W.—5-room bungalow, 2-car garage; after 10 a. m.

BIG BEND RD., 849—6-room residence; beautiful grounds. MU. 3473.

BUNGALOW—5 rooms; modern; complete; good location. Owner, WEb. 2258.

BUNGALOW—5 and sunroom, large yard; schools, transportation. 513 Summit.

CLARK, 537—6 rooms; first floor; insulated; gas furnace; good condition; $60 per month.
FRANK H. BROWN R. E. CO., 7187 Manchester. ST. 6100.

CLARK, 407—404 Atalanta, new 6 rooms, gas, air conditioned. WE. 2708W.

HARPER, 6—6-room modern bungalow; lot 80x170 front; must sacrifice; moving to California.

NORTH LACLEDE, 714—5 rooms, inside garage; $45. WEb. 4349. HI. 8972.

OAKS CT., 534—7-room Dutch Colonial, lovely grounds; or sell. RE. 3167.

RIDGE, 404—6-room bungalow; $37.50. T. L. LANG, HI. 6373.

SIMMONS, 218 — 6 rooms and bath, screened porch. WE. 1271.

316 Spring Avenue, W. G.
Five-room bungalow, good condition, bath, hot-water heat; $30.00 per month. Inspect today!
REMCo MAin 0952

SUNNYSIDE, 546—7-room home, hardwood floors; newly decorated; stoker.

TWINING PL., 952—Off Laclede rd.; bungalow; 7 delightful rooms, modern, large lot; $50. Open.

VERY CHOICE RENTALS
Available now. Call for information.
FIRST NATIONAL REALTY. RE. 3881.

RESIDENCE — 4 bedrooms, 3 screened porches; stoker. Riverside 3258.

SUBURBAN PROP.—Furnished

Brentwood

POCAHONTAS, 1501 — Completely furnished modern bungalow; 2 bedrooms or share with employed couple; reasonable.

Carsonville

FURNISHED bedroom, kitchen, refrigeration, heat, separate entrance, employed couple. Wabash 146W.

Clayton

CLAYTON—321 N. Bemiston; 2 rooms, furnished; modern kitchen; convenient. Delmar 0045.

Ferguson

CARSON RD., 619—Beautiful 4-room furnished bungalow.

Overland

WISE RD., 2203 S.—5 rooms, bungalow; furnished; near schools, church; $36.

Pasadena

BUNTINGTON DR., 7438—4-room, furnished; modern; garage. EV. 3191.

Shrewsbury

GRATIOT, 5107—5-room colonial home; newly furnished; very reasonable.

University City

AMHERST, 7001—5-room modern home; 1-year lease; game room, garage; $85; Gentiles. CA. 2245.

Webster Groves

OLD ORCHARD, 110 N.—2d door Big Bend; two rooms, kitchenette, sunroom; Frigidaire; 2 blocks to car; adults.

SPRING, 232—Desirable 5 rooms, furnished; screened porch, yard; schools.

HOUSES, FLATS, ETC. FOR RENT, FOR COLORED

ALDINE, 4227—3 rooms, tile bath, hardwood floors, large closets; $20.

4229A Aldine; 5 rooms, bath, hardwood floors, screens, shades.

4357 St. Louis; 4 rooms, bath, furnace; screens; floor plugs; $22.50.

4179 West Belle; 4 rooms, bath, hardwood floors, large closets, shades, screens, heat and hot water furnished.

2618 N. Taylor; 6 rooms, large yard; bath, furnace; 2 toilets, 2 white sinks. ANTOE REALTY CO. CH. 4539. (*)

ALDINE, 4021—3 rooms, bath, $20; will decorate. HALLER, 705 Chestnut. (*)

ALDINE, 4552-62—Four-family efficiency apartment; occupancy now. CH. 8209 (*)

4 Rooms, Hardwood Floors, $16

1304A Armstrong. CH. 7849. (*)

BERNARD, 2801 — 3 good rooms; free electric, inside toilet; low rent. (*)

BROADWAY, 1839 N. — 3 rooms; good condition. CE. 2965. (*)

CARR, 2120—3 rooms, bath; $16; will decorate. HALLER, 705 Chestnut. (*)

CAROLINE, 3124—3 rooms, bath, concession $13.50. MA. 2457.

CLARK, 3428A—4 light rooms, bath, electric, gas, newly decorated. (*)

COMPTON, 1008 N.—3 rooms, modern; $16

2931 N. Leffingwell; 3 rooms, modern.

3138 Brantner; 3 rooms and attic, modern.

4124A Finney; 6 rooms; LIKE NEW.

3538 Cozens; 3 nice rooms; $15.

2336 Lucas; 3 rooms; MODERN; beauty parlor location for 5 years.

2914 Fairfax; store with 3 rooms; very choice for beauty parlor, barber, etc.

4020A N. Vandeventer; 4 rooms, modern; corner; vacant soon; $20.

1023 California; 3 rooms; nice, classy; big value; $15.
Good garages to tenants, $1.50.

1612 N. 14th; 2 dandy rooms; $10.

2422 N. 14th; 3 nice rooms; $10.
All DESIRABLE homes. CAbany 1764.

COMPTON, 1100A S.—4 rooms, bath, $15; will put in first-class condition.

MORRIS AACH CO., Inc., 826 Chestnut. *

COTE BRILLIANTE, 4442—3 nice rooms; 2d floor; reasonable. JE. 2470. (*)

COTE BRILLIANTE, 4436A—4 rooms, bath, white sink; $20. (*)

DICKSON, 2933—4 fine rooms, bath, $18.
BRUNE, 722 Chestnut st. . (*)

EIGHTEENTH, 816A S.—3 rooms, newly decorated; $8 and $10. No children. (*)

FRANKLIN, 4323—Modern 1 room apartment; heat, hot water, janitor service, $15.

3919 Finney, 3 rooms, sunroom, decorated; white sink, $17.50. (*)

FAIRFAX, 3941—3 fine rooms in very good condition; $11.50. Open. (*)

FINNEY, 4255W—3 rooms, electric, bath, good condition; rent reduced. (*)

FRANKLIN, 3129 — 3 modern rooms; newly decorated; only $12.50. RO. 0930.

GARFIELD, 4457A—3 rooms, bath, $18.
BRUNE, 722 Chestnut st. (*)

GARRISON, 3224 S.—3 large rooms and toilet; $12.50. BOGERN R. E. CO. (*)

GARRISON, 6164 N.—5 beautiful rooms, heat furnished, $47.50. MA. 1858. (*)

GLASGOW, 2604—3 rooms, bath; newly decorated; $10. CH. 6243. (*)

LA SALLE, 2336—3 rooms, toilet—$13 00
1015 N. 7th, 3 rooms, toilet — — 11 00
1905 N. 10th, 2 rooms, electric — 7 00
2920A Rutger, 2 rooms, toilet — 12 00
2803 Bell, 4 rooms, bath — — 17 00
2512 Glasgow, 2-3 rooms, bath — 8 up
1222 Missouri, 3 rooms, toilet — 12 00
4224W Mafflit, 4 rooms, bath — 13 00
KOTSEAS R. E. CO., 722 Chestnut. (*)

LA SALLE, 2303—3 rooms; newly decorated; $10. MA. 2312. (*)

LUCAS, 2635-2630—3 and 4 rooms; $15; 2744 Lucas; 2 rooms, $10; will decorate.

MILLS, 2727-27½—3 rms, 1st fl., $12.50
3035 La Salle; 3 rooms — — 10.00
WM. KEANE JR., INC., Wainwright Bldg.

MOUND, 1002—3 rooms — — $10.00
311A N. Garrison, 3 rooms, bath— 15.00
1910A Carr; 2 rooms — — — 6.00
1833 Franklin (rear); 3 rooms — 8.50
2314 Rutger; 4 rooms — — — 13.00
3913 Rutger; 3 rooms — — — 12.00
MULLIN-WALTERS REALTY CO., INC.

6-ROOM FLATS—$16.50-$18.50.
3d floor and 2d floor, 19th and Franklin; bathroom; good condition. Open. See agent there. (*)

PAGE, 3890—6-room brick house with bath, furnace, $30. Open. (*)

SARAH, 1907—4 rooms, bath, large yard, garage, newly decorated.

SIXTEENTH, 1443 N.—Newly papered, painted, 3 rooms, $8; 2 rooms, $7.

DUBINSKY REALTY CO. MAin 2757. (*)

TENTH, 907 S.—4 rooms, gas, electric; $13.50. GA. 2262.

TWENTY-FIRST, 1418 N. — 3 rooms, $12.50. HALLER, 705 Chestnut. (*)

WHITTIER, 2416 N.—2 or 3 room apartment. See janitor. (*)

BUSINESS PROPERTY for Rent

BUSINESS PROPERTY FOR SALE OR LEASE
FLETCHER R.
HARRIS R. CO.
406 PINE ST. MAIN 5509

DENTAL OFFICE—Good location; latest equipment; well established practice. Box C-314, Post-Dispatch.

VANDEVENTER AND MARKET — 5000 sq. ft.; in fireproof building on Wabash R. R.; large display room on street.

Central

LOWEST RENT IN ST. LOUIS
FOR A MODERN FIREPROOF, SPRINKLERED BUILDING
1723 LOCUST
47,000 SQUARE FEET
Kempland Realty Co., Agents
GArfield 3993. 721 CHESTNUT.

LARGE STORE FOR LEASE
Retail district; 809 N. Seventh st., between Franklin and Delmar; 50x100, with floor space above. Large display windows, high ceiling. Vacant. Reasonable rental. Desirable for any retail, jobbing or wholesale purposes.
HENRY R. WEISELS CO.
8th and Chestnut. CH. 4800

FOR LEASE—STORES
100% RETAIL LOCATION
503-505 N. SEVENTH
Between Washington and St. Charles. Choice stores, suitable for hosiery, shoes, lingerie, flowers, dresses, jewelry, restaurant, drugs or any retail business.
HENRY R. WEISELS CO.,
8th and Chestnut. CH. 4800.

Desirable Corner Store
CONFECTIONERY, BARBER, SHOE REPAIR
Or any other business can make money here; busy corner, ½ block from school; will alter to suit for good tenants. 2601 Chouteau.
DICKMANN, 804 Chestnut. MAin 4111.

Look—River Fronters
2-story, 38x54; elevator, heating plant; ridiculously low rent to responsible tenant. 718 N. 15th st.
LUPPER-ACKER, Inc. CH. 8905.

BROADWAY, 931-33 N.—Single or double stores; concrete floors; private alley.

1701—Large store; reasonable.
EDWARD L. BAKEWELL.
118 N. 7th st. CHestnut 5555.

BUSINESS PROPERTY for Rent

Central

CHESTNUT, 2211—Sale or lease; 84x109; 2-story; looks new; steam heat, elevator, office space; concrete floor, drive in; 18,300 ft.; terms; make offer. JOHN GRETHER & CO., 722 Chestnut st.

CHESTNUT, 413—Small store, reasonable rent. CE. 2353.

CHOUTEAU, 2335—Dandy store; inside toilet; good condition; excellent location just east of Jefferson av.; rent $15. HAUER-LUSTKANL, 806 Chestnut st.

CHOUTEAU, 3130—Garage or repair shop, 25x85; reasonable.

800 TO 5000 SQUARE FEET.
In a daylight fireproof building; suitable for advertising, artists, sales, etc., manufacturing, offices; insurance, and rental low. N. w. corner 11th and Clark.

FIRST, 712-14 N.—For rent or lease; daylight building, 31x110 ft.; one store and basement; furnace.
ALTHEN REALTY CO., CEntral 8559

1516 FRANKLIN
15,000 sq. ft., elevator; modern store front; good condition; rent reasonable.
DUBINSKY REALTY CO.
5th fl. Wainwright Bldg., MAin 2757.

FRANKLIN, 1928—3-story, concrete floor basement; white glazed front; 31,000 square feet; electric elevator.
ALEWEL REALTY CO., Jeff. 2494.

1045 N. GRAND—48x150
Display room; warehouse; $100.
McDONALD, 823 Chestnut. MAin 0142.

S. E. Corner 19th and Locust
Second Floor—50x155
Heat furnished; 3 private offices; lighting fixtures; daylight. Owner 1834 Locust.

S. E. Corner 19th and Locust
1st Floor, 25x155, 4500 sq. ft.
Heat furnished and all lighting fixtures; loading zone in place. Owner 1834 Locust

1105 OLIVE
FOR SALE OR LEASE
12,500 square feet; 5 floors and basement; elevator; will alter to suit.
DUBINSKY REALTY CO. MAin 2757.

2911 OLIVE
One-story store building; large show windows; cement floor; metal ceiling.
J. B. CORN JR. R. E. CO., RI. 0835.

PINE, 2609-11—2-story building, for light manufacturing or storage; reasonable.
EDWARD L. BAKEWELL.
118 N. 7th st. CHestnut 5555.

WASH, 508-10—Suitable machinist or manufacturing; concrete floor.

WASHINGTON, 1100—4000 to 10,250 sq. ft.; heat, sprinkler and elevator.

1624 DELMAR—10,000 sq. ft.; heat and sprinkler and elevator.

701 LUCAS—4800 sq. ft.; heat.

801 LUCAS—7000 sq. ft.; sprinkler and elevator; good light.

617 N. SEVENTH—7600 sq. ft.

3001 OLIVE—5000 sq. ft.; 2d fl.; heat, $60

MULLIN-WALTERS REALTY CO., INC.

15 TO 20 thousand sq. ft. floor space; centrally located.
HARTWIG-DISCHINGER. FR. 2943.

JUNK YARD—Or 4-family flat included, for sale. 2536 Burd.

North

10,000 SQ. FT. ON R. R. TRACK.
BROADWAY, 3001 N.—Up to 10,000 sq. ft. on railroad tracks; 20-ft. ceiling; concrete floor; will alter. MAURER-BEFFA R. CO., FRospect 3616.

BROADWAY, 7946 N. (Baden)—Store, 34x40, 50-ft. lot in rear. GO. 2591.

ELEVENTH, 3101 N.—Approximately 2000 sq. ft. first floor for light manufacturing; HAUSCHULTE R. E. CO., CH. 6516.

FACTORY OR WAREHOUSE—WABASH SWITCH; 16,000 SQ. FT. MOSTLY ON ONE FLOOR; YARD SPACE 18,000 SQ. FT.; ALL ON PART; VERY LOW RENT OR WILL SELL CHEAP.
A. H. KLAUBER R. E. CO. CH. 2518.

FALL, 2601—1-story shop; 28x38 feet. GOodfellow 5782.

FOURTEENTH, 2315 N.—Very desirable.
EDWARD L. BAKEWELL.
118 N. 7th st. CHestnut 5555.

FOURTEENTH, 2416 N.—Small store in busy section. FR. 0417.

Physicians' & Dentists' Offices

Northwest corner Grand and St. Louis; 2 and 3 room suites; fireproof building; elevator, heat, gas, electricity, water and compressed air. Entrance 3611 St. Louis. Open for inspection. GR. 7350.

1422 N. GRAND
Modern store, with basement space; heat furnished; metal ceiling; show window.
J. B. CORN JR. R. E. CO. RI. 0835.

GRAND 3920 N.—Desirable location.
EDWARD L. BAKEWELL.
118 N. 7th st. CHestnut 5555.

HEBERT, 2500—Corner store, drug store location; reasonable. FR. 0480.

JEFFERSON, 1705 N.—Large store; good tavern location; rent $25.

PALM, 1100—Corner store, 40x45; for any business, low rent. Open.

PRAIRIE, 2401 N.—Large corner store; toilet, basement; will repair, decorate; low rent; $25. KAMP. CH. 8342.

ST. LOUIS, 4404—Food for cut-rate drug, liquor or any business; next Kroger's.

25TH AND NORTH MARKET — Large store; rent reasonable; $20. CH. 8209.

WEST FLORISSANT, 3808—Large store; good any business. MU. 2291.

Northwest

Stores for Rent, Modern Bldg. N. E. Cor. St. Louis and Marcus. Shopping center; suitable for dress, shoe, tailoring or cleaning shop, electric supply, plumbing or notions. CH. 4545.

BIRCHER, 5505 — Prominent corner, on main highway; for drug store or tavern.
RUDY KOHN R. E. CO. GA. 2262.

BUSINESS MEN'S ATTENTION — Large, light stores; good location for any business; 6147 Natural Bridge. Bergman-Dorenkaemper, 911 Chestnut. CE. 4764.

FLORISSANT RD., 7524—Fine location for bake shop; do not pass up this good oportunity. Krell, LA. 9088.

LILLIAN, 6216—Establish yourself early in fast growing section, bus terminal; low rent. FR. 0175.

NATURAL BRIDGE, 4739—Modern store, 25x80, in business district. CE. 4744.

NATURAL BRIDGE, 6208—30x80; opposite Woolworth's; reasonable. MA. 1196.

STORE BUILDING—Flat above; good for any business; sell or trade. EV. 8465.

STORE, FIXTURES—Living quarters; established 20 years. 5735 Wabada.

UNION, 5318 N.—Modern store; oak floors; hot-water heat; $25.

South

ALABAMA, 6009—Desirable store; good condition; $20.

100% LOCATION
1932 S. Broadway; all-purpose store. Also flat if desired. Reasonable rent.
VERNON LAUX, 4658 Gravois. RI. 7800

BROADWAY, 2425 S.—Al business location; will decorate; $18. CE. 1382.

BROADWAY, 3826 S.—Store; good location; reasonable rent. FR. 1276.

BUILDING—1 story, 3750 square feet; suitable for garage or manufacturing. 111 W. Schirmer.

CALIFORNIA, 2118-20—Fine neighborhood store, $40. Krell, LA. 9088.

CHEROKEE, 1933—Store; good business corner; modern; reasonable. FR. 7007.

DE TONTY, 3867A (N. E. corner 39th)—Office and living quarters, 5 rooms, good for doctor, dentist or beauty shop, $35.
MORRIS AACH CO., INC., 826 Chestnut.

DOCTORS, DENTISTS, ATTENTION—Excellent location above drug store, corner Grand and Gravois, at bus stop. Phone LA. 4462.

FACTORY SITE—Brick building, 2 floors, railroad facilities; yard space, GR. 5644.
2120 S. 3d st.

FACTORY BUILDING—Rent, lease or sell; 1807-9-11 S. 2d. B. Hill, 2101 S. 7th.

S. E. Cor. Grand & Juniata
SECOND FLOOR SPACE
Will alter or divide for reliable tenants; ideal for offices, music conservatory, business college, beauty salon; good light and ventilation.
DUBINSKY REALTY CO.,
5th fl. Wainwright Bldg., MAin 2757.

RETAIL PAINT STORE
GRAND AND GRAVOIS
3625 S. Grand; large; heat and hot water included; low rent. BRINKOFF, LA. 3040

GRAVOIS, 2718-20—Heat.
1846 Menard, large store — — — $15.00
3206 S. 9th, store, rooms — — — 12.00
2101-5 W. Jefferson.
MULLIN-WALTERS REALTY CO., INC.

GRAVOIS, 2020—Rooms above; bath; 2 rooms, $7. RI. 6793R.

GRAVOIS, 5001A—Small office, with heat, $10. LA. 8912.

BUSINESS PROPERTY for Rent

South

IVORY, 7617—Store and flat; newly decorated. Dixon 8052.

JUNIATA, 3501—Ideal grocery, beauty or cleaner. FR. 9678.

ATTENTION DRUGGISTS
4169 Longhborough; large store in fast growing neighborhood; full basement. Inspect RI. 3010.

MORGANFORD, 3227—Dandy store; $30.
VERNON LAUX, 4658 Gravois. RI. 7800

NICHOLSON Pl., 1718—1500 square feet floor space; $25.

MULLIN-WALTERS REALTY CO., INC.

PARK, 3228—Large tile floor store, suitable any kind business; living rooms, 2d, 3d floors. Inquire CH. 8907.

STORE—Prominent corner, Gravois-California; modern, in the heart of a heavy populated neighborhood; heat furnished. FR. 2020.

STORE—Small; low rental; good for cleaning and dyeing establishment; see caretaker, 2206 S. Jefferson.

STORE—Best location, Holly Hills; any kind business. RO. 4222.

TAVERN—3552 S. Broadway; fully equipped with kitchen; also 5 rooms with bath on 2d floor; $60. Garage, 3548 S. Broadway, 1-story brick; front entrance drive; $25. OEHLER REALTY CO. GR. 7713.

TWELFTH, 1833 S.—Large store; good condition; $20. Key on premises.

4718 Virginia Avenue
Two stores available, living rooms in rear, ideal location for small business. Each $25.00 per month. Inspect today!
REMCo MAin 0952

VIRGINIA, 4214—At Virginia and Meramec; ideal store location. RI. 5100.

WAREHOUSE—10,000 ft.; concrete floor; Tower Grove District, LA. 8500.

SMALL building for warehouse or factory. Kranz, 3030 Gravois.

Southwest

FYLER, 6903—Large store; suitable market, etc. Yawitz, 6625 Delmar. CA. 8398.

KINGSHIGHWAY, 3415-17 S. — Large store; heat furnished.

MACKLIND, 4915—Desirable store; good condition; $25.

6026 Southwest Avenue
Ideal location for small business, directly across street from Mason School. Inspect today! $25.00 per month.
REMCo MAin 0952

West

Druggists, Attention!
FOR LEASE.
S. W. Cor. Euclid and Laclede
Continually occupied for 28 years as a drug store. Available September 1st.
Henry R. Weisels Co.
8th and Chestnut. CHestnut 4800.

DRUG STORE CORNER

Northeast corner Grand and Easton; established drug store corner; in fine order. JOHN DOCKERY & SON, 1002 Chestnut.

BRICK BUILDING—20x40; suitable for any small repair shop; no auto; cheap. FO. 6848.

At Delmar and Kingshighway
711 N. Kingshighway (at Delmar); store, 20x65, with basement; heat furnished reasonable.
McDONALD, 823 Chestnut. MAin 0142.

DELMAR, 4547—Large, bright, balcony loading lot rear; will decorate, alter; heat furnished.
FRANK J. FRICK R. E. CO., MA. 0780.

DELMAR, 5863—Desirable location; with rear parking space; adjacent Pageant Theater; rent reasonable. HAPPEL, CH. 6912.

DELMAR, 5115—Store, 23x54; heat. FO. 2949. Key at 5113.

EASTON, 4948—One story brick containing 4250 square feet; suitable for any kind of business.
GEO. WANSTRATH JR., INC.
2741 N. Grand. JE. 1482.

EASTON, 4104—Ideal location for any class business. Apply next door east. Berg's Super Market. Phone FR. 5178. MU. 1539.

EASTON, 3878—Store, with funarce.
EDWARD L. BAKEWELL.
118 N. 7th st. CHestnut 5555.

EASTON, 3951—Large modern store, finished basement, good block; $20.

EASTON, 4877—Large store, $30.
EASTON-TAYLOR TRUST, FO. 4233.

EASTON, 4351—Corner; 18x60x14; for small warehouse or auto accessories.

HAMILTON, 1056—Large store, basement, heat furnished, $25; 4-room flat above if desired. EV. 9616.

HODIAMONT TRACKS AND MAPLE
Corner store. McDONALD. MAin 0142.

LINDELL, 4215—Business location, 12 rooms, $100. PA. 8445, 1330 S. 20.

MANCHESTER, 4313—Nice store, restaurant or any business; shopping center; $32.50. (Can sell fixtures). NE. 0593.

MANCHESTER, 4128—2 nice stores, live business district; $16.50-$27.50.

CHOICE FOOD CENTER OR MARKET LOCATION
6800 Olive St. rd. Great Future.
Ben M. Loewenstein RO. 1729

OLIVE, 3928—Store, size 15x65.
EDWARD L. BAKEWELL.
118 N. 7th st. CHestnut 5555.

PURDUE, 911 (U. C.)—New, for bakery, ice cream, hardware, electrical. HI. 0209.

STORE for rent in large west end apartment hotel with both lobby and street entrance. See manager at 5707 McPherson

NORTH AND SOUTH RD.—At Delmar, U. City; also 4 new stores; $45 each; suitable for any business.
BLUMENFELD. CAb. 8500.

OLIVE, 4135—Store or garage, about 5000 sq. ft. one floor; $75 month. CH. 6200.

Office Space

PROFESSIONAL MEN ATTENTION
Suite of 2 or 3 large rooms, janitor service, hot-water supplied; will decorate to suit. See by appointment only.
5095A DELMAR.

Carl G. Stifel Realty Co.
OFFICE OPEN SUNDAY. CA. 6000.

SINGLE OFFICES — $20 month up; we have some attractive suites and open spaces which we can offer at very reasonable rentals. Alterations made to suit needs of responsible tenants. Commercial Bldg., southeast corner 6th and Olive. MA. 2392.

FURDUE, 904 (Above drug store)—New building; ideal for 2 doctors and 1 dentist or as living quarters for doctor, with reception and 2 front rooms for offices.

DESK SPACE—Stenographic service optional; ideal location for manufacturer's representative; also mailing and telephone service; reasonable. Room 235, Roosevelt Bldg., 4903 Delmar.

OFFICES — GRAND AND GRAVOIS
Tebbe Bldg., 3615 S. Grand; for professional or any purpose; low rent. BRINKOF, LA. 3040.

OFFICES—1st and 2d floors; all large; reasonable rental. Myers Engineering Equipment Co., 3736 W. Pine. FR. 1137

DESK SPACE—Convenient downtown location; $15 month; arrange to suit. 204 Carleton Bldg., GA. 3671.

OFFICE SPACE—Phone answering, secretarial service. 455 Paul Brown Bldg.

BUSINESS PROPERTY for Rent

Suburban

CENTRAL, 13 N.—Splendid location; 21 feet front, with basement; reasonable.
EDWARD L. BAKEWELL.
118 N. 7th st. CHestnut 5555.

FORSYTHE, 7352—Desirable location; new building; size 12x16'.
EDWARD L. BAKEWELL.
118 N. 7th st. CHestnut 5555.

3-ROOM office suite, 1st floor; 7 Gables Bldg., 24 N. Meramec, Clayton.

Meier, Comfort, Berg & Judge. FA. 8140

STORE—Large; St. John's business section. Owner 8928 St. Charles. WAb. 366

STORE—11 N. Gore, Webster Groves; central location; garages. WEbster 478.

East Side

COLLINSVILLE, 208—East St. Louis; large storeroom, 20 ft. wide, 105 ft. deep, heat furnished, $225 month. Apply L. Mitchell, 622 Delmar, St. Louis or phone CE. 3406.

Sell household appliances for cash through the Post-Dispatch
For Sale Want Ad Columns. Call MAin 1111 for adtaker.

LOANS ON AUTOMOBILES

1st—2nd—3rd MORTGAGE LOANS
NO CAR OR TRUCK TOO OLD
Get $5 to $100 in 5 Minutes
Even If You Owe as Much as:

	1928	1929	1930	1931	1932	1933	1934	1935	1936	1937	1938	1939
Ford —	$75	$85	$100	$120	$135	$165	$235	$300	$360	$410	$525	$625
Chevrolet —	$75	$85	$100	$120	$135	$165	$235	$300	$360	$410	$525	$625
Plymouth —	$75	$85	$100	$120	$135	$165	$235	$300	$360	$410	$525	$625

On Your First Mortgage—Other Cars in Same Proportion

Refinancing—Payments Reduced—$5 to $700
TAKE 60 DAYS TO MAKE FIRST PAYMENT
No Red Tape . . . Employer or Friends Not Notified

Each inquiry receives our courteous attention and we try to make every applicant a loan whether steadily employed, Government project worker, or part-time worker.

LOANS MADE IN MISSOURI OR ILLINOIS

COMMERCIAL AUTO LOAN CO.
3400 Lindell — TWO OFFICES — 613 Locust—7th Floor
Open Nites Till 8 — Open Till 6 P. M.
FREE PARKING

1st and 2nd MORTGAGE AUTO LOANS
$5 to $500 in 10 Minutes at Low Rates


NAT GOLDRING
3801 Washington

NO
CAR TOO OLD
LOAN TOO LARGE OR TOO SMALL
INQUIRY OF FRIENDS
CO-SIGNERS


HERMAN YAWITZ
5891 Easton Ave.

WE MAKE LOANS OTHERS REFUSE

Start Payments Oct., 1939
HERE'S HOW YOU REPAY
$ 10 Loan Repay 25c Week—$ 25 Loan Repay 25c Week
$ 35 Loan Repay 35c Week—$ 50 Loan Repay 50c Week
$ 75 Loan Repay 75c Week—$100 Loan Repay $1 Week
$200 Loan Repay $2 Week—$300 Loan Repay $3 Week
OPEN TILL 8 P. M.

FRANKLIN FINANCE CO.
3801 Washington Ave. at Spring Ave. 5891 Easton

AUTO LOANS
SIGNATURE FURNITURE CO-MAKER

1st-2nd-3rd MORTGAGES Regardless of Balance or Condition

EXAMPLE
$24.00 on your signature only—Total cost $1.20 for 3 months. Phone and the money will be waiting.

$10-$15-$25-$50-$100 OR MORE, 2½% monthly interest on unpaid balance

Take 30 Months to Repay When You—
REFINANCE TO LOWER PAYMENTS

LOCAL LOAN CO.
Under State Supervision
Grand and Page — 1301 N. Grand
Washington and Vandeventer — 3901 Washington
Free Parking Lot Next Door

1st—2nd—3rd MORTGAGE
F. A. LOANS
$5-$15-$25-$50-$75-$100 or More
Any Make or Model Car Regardless of Amount Due
GET MONEY IMMEDIATELY. NO CO-SIGNERS. JUST YOUR SIGNATURE. NO INVESTIGATIONS OF EMPLOYER OR FRIENDS.
Our Rates Are Lowest and Our Terms Longest!
FEDERAL FINANCE CO.
3536 LINDELL (Just East of Grand) Open Nites Till 8

1ST-2ND Auto Loans
FRIENDLY JOHN SAYS:—


John B. Rueschoff

"Borrow Additional MONEY Without Paying Off 1st Mortgage"
CHestnut 6533

MORTGAGE
"HERE IS HOW YOU CAN REPAY"
$ 25 Loan Repay $ 1.00 Monthly
$ 75 Loan Repay $ 3.00 Monthly
$100 Loan Repay $ 4.00 Monthly
$200 Loan Repay $ 8.00 Monthly
$300 Loan Repay $12.00 Monthly
$400 Loan Repay $16.00 Monthly
Get more cash. Payments made smaller.

WE MAKE OUT-OF-TOWN LOANS TO MISSOURI, ILLINOIS PEOPLE

UNITED AUTO FINANCE CORP.
1701 S. BROADWAY
CONVENIENT PARKING SPACE
Open Tues., Wed., Fri. Until 6 P. M.
Mon., Thurs. and Sat. Until 9 P. M.

Can YOU Use a Worker?

Men, Women, Boys and Girls Are Asking for Work From Day to Day in the Situations Wanted Columns in the Post-Dispatch Want Pages.

Some Give Their Phone Numbers for Quick Calls

SEE Southwest Bank first for $100 and up; bank credit and low rate to earners; year to pay; prompt, polite service. FR. 5200

MUSICAL

Musical Employment

ORCHESTRA—Open for engagements. CE. 2152.

PIANIST Wtd.—Lady; write or call "Cozy Corner," Carlinville, Ill.

Musical Instruction

VIOLIN—Mandolin; expert teacher; lessons, 25c-35c-50c. 3176A California.

WANT TEACHERS of instrumental music-singing and expression. Box C-88, P.-D.

Instruments For Sale

AUGUST is our 63d anniversary month; buy now and save $5 on any new or reconditioned instrument valued at $25 or more; free lessons; easy terms.
SAVE 25c on each dollar's worth of accessories purchased during August. LUDWIG MU

USED AUTOMOBILES FOR SALE

P. W. WHITE MOTOR CO.

COME AND SEE A LOT OF CLEAN CARS

'36 Plymouth Cpe., $315 — Very Clean.
'37 Ford 85 Coupe, $345
'36 Plym. Trg. Coa., $350
'36 Pont. Trg. Sed., $360 — Special.
'36 Lincoln Zephyr, $425 — Sedan. Special Price.
'36 Olds. Trg. Sedan, $395 — Black. Radio, Heater.
'36 Nash "6" Sedan, $395 — Overdrive. Radio. Heater.
'37 Stude. "6" Coa., $425 — Beautiful Condition.
'38 Terraplane Cpe., $495 — Clean as a Pin.
'37 Dodge Trg. Sed., $475
'38 Chev. Spt. Sed., $595 — 4-Door. Low Mileage.
'39 Chev. DeL. Town Sed. — Maroon. Big Saving.
'39 Packard "120" — Club Coupe. Radio, Heater, White Walls. Big Saving.
'36 Packard Trg. Coupe — Radio. Low Mileage. Cleanest Car in Town.

30-DAY GUARANTEE

70—MORE TO SELECT FROM—70

"THE BIG LOT"

3121 OLIVE — JE. 8718

St. Louis' Oldest OLDS DEALER

Offers Today's Best Buys
$25,000.00 Stock Must Go!
Hurry! Complete Selection!

GREBE MOTOR CO.
3600 SOUTH KINGSHIGHWAY

75-FORDS-75

COUPES-COACHES-SEDANS

'38 Models priced from — $445
'37 Models priced from — 335
'36 Models priced from — 235
'35 Models priced from — 195
'34 Models priced from — 145
'33 Models priced from — 95
'32 Models priced from — 85
Model A's priced from — 45

The best buy in a used car is a late model Ford with our special

20-000-MILE GUARANTEE

LOVE-JOHNSON

"THE HOUSE OF QUALITY"
NATURAL BRIDGE AT UNION

PACKARD

A Safe Place to Buy a Used Car

'38 Buick Touring Sedan — $695
'38 Ford Tudor — 525
'37 Buick Club Coupe — 545
'37 Packard 120 Touring Sedan — 545
'37 Packard 120 Business Coupe — 595
'37 Cadillac Touring Sedan — 695
'37 Hudson Touring Sedan — 495
'36 Lincoln-Zephyr 2-Door Sedan — 445
'37 Packard 6 Touring Sedan — 575
'34 Packard Sedan — 265
'36 Dodge Coupe — 365
'34 Studebaker Sedan — 225
'38 Chevrolet Touring Coupe — 545
'32 Pierce-Arrow 7-Passenger Sedan — 175

BERRY MOTOR CAR CO.
2211 Locust. Open Evenings. CEntral 3131

Coaches For Sale

OLDS—'38 coach; trunk; radio, $675. BARRETT WEBER, 3349 S. Kingshighway.

OLDS—'37, 2-door touring; A1 mechanically; $475. 3815 Oregon. PR. 9584.

OLDS—'37; radio; excellent car. Ferguson, YO. 0655.

'37 OLDS—Coach, clean, $150 down. TUCKER OLDS, 3415 S. Grand.

PACKARD—1937, perfect condition, 6-cylinder coach, $375 cash, radio, heater. apartment 708, Daniel Boone. Call between 9 a. m. to 2 p. m. Sunday.

1938 PLYMOUTHS

Tudor, $475; sedan; like new; $495; $75 down, 2 years' balance; trade. Commercial Auto Sales, 2218 S. Jefferson.

PLYMOUTH—Tudor touring; 1936 de luxe model; call any time Saturday or Sunday; after 4 p. m. week days. 3623A N. 11th.

PLYMOUTH—Late 1936; good condition; low mileage; heater; owner will sacrifice; $265. EV. 3752.

PLYMOUTH—'38 coach; beautiful; $465; $75 down, balance 2 years. Cuddy Motors, 4835 Easton.

PLYMOUTH—'37 coach; like new, $25 down, $11.50 month; trade. SOUTHWAY, 1695 S. Kingshighway.

PLYMOUTH—De luxe coach, 1938, $545; Southern Auto Sales, 3323 S. Broadway. PR. 9977.

'36 PLYMOUTH COACH, $345. Exceptionally fine condition. GEBHART CHEVROLET, 5616 Gravois.

PLYMOUTH—1938 coaches, 4; cars are practically new; $475; $100 down, balance 2 years. City Motor, 4761 Easton.

PLYMOUTH—De luxe coach, 1939; less than 3000 miles; bargain. Jefferson and Utah, Standard Oil Station.

PLYMOUTH—'35 de luxe coach; with trunk, radio and heater; owner will sacrifice for $225. 5810 Goener.

PLYMOUTH — '33 de luxe coach; clean; tires 90 per cent; $150. 6915 W. Florissant.

PLYMOUTH—'36; needs some work; $195; also '33 Plymouth; cheap. 1310 S. Compton or GO. 2546.

PLYMOUTH—'36; late; real clean; one owner; bargain. 1915 N. 9th.

PLYMOUTH—1932, P. B.; very clean; private. 3832 Botanical.

PLYMOUTH—'33, coach, A1, sacrifice. 4332 Humphrey.

PLYMOUTH—P. D. '33 coach; '37 motor, $150. 2426 North and South Rd.

PLYMOUTH—'33 de luxe coach, $125. BARRETT WEBER, 3349 S. Kingshighway.

PLYMOUTH—'36 de luxe touring, $295. BOYD-GIOMI, 530 De Baliviere.

PLYMOUTH—'34 coach; like new; $195; trade; terms. 2860 McNair.

PLYMOUTH — 1931, 4-cylinder; $95; $5 down. 4047 Chouteau.

PLYMOUTH—1936; very clean; $260; $50 down; guaranteed. 2506 S. Jefferson.

PLYMOUTH—'32 P. D. coach; new tires; $110; trade; terms. 2860 McNair.

PLYMOUTH—1935, de luxe, private, trade for cheaper car. 4945 Page.

PLYMOUTH—Coaches and sedans, '37, '36, '34. Orange Front, 2209 Lynch.

PLYMOUTH—'35, de luxe; trunk; perfect condition; $245. 5632 Labadie.

PLYMOUTH—'36 coach; $295; terms. BARRETT WEBER, 3349 S. Kingshighway.

PLYMOUTH—'34 coach, good shape, $140; home Sundays. 6325 St. Louis.

'37 Pontiac 6 Coach, $445

Has built-in trunk, black finish; has been checked thoroughly. See this value. FREUND PONTIAC CO., Used Car Lot, 3724 S. Kingshighway.

REAL BARGAIN

1936 Pontiac de luxe coach, perfect condition; looks new; $295; $45 down. Commercial Auto Sales, 2218 S. Jefferson.

PONTIAC—'37 coach; radio, heater; almost new, $75 down, 2 years to pay. See today. SOUTHWAY, 1695 S. Kingshighway.

PONTIAC—6; '39; radio, heater, extras; 3000 miles; cheap for cash, take over payments; private. FO. 3060.

PONTIAC—'37 coach; heater; $545. RIEFLING FORDS, 2323 S. Jefferson.

PONTIAC—'33 coach, $100. 2026 Bellevue. HI. 6415.

STUDEBAKER—1935 6-cylinder coach; like new; $50 down. Written guarantee. SHAW MOTOR, 1831 S. Kingshighway.

STUDEBAKER—'37 coach; trunk; practically new; $425; $75 down, balance 2 years. Cuddy Motors, 4835 Easton.

STUDEBAKER—'35 coach, trunk, $245. Oscar G. Snipen, 314 N. Sarah, at Lindell.

TERRAPLANE BUYERS

'37 touring coach; radio, heater; looks new; $395; $85 down, 2 years balance. Commercial Auto Sales, 2218 S. Jefferson.

Coupes For Sale

BUICK—'38; special Series 40; fully equipped; radio, heater; driven 7000 careful miles; will sacrifice; accept small car and some cash, or terms can be arranged. Sunday morning only, between 9 a. m. and noon. 5054 Cates.

BUICK—1931 coupe; rumble; Studebaker; 1931 convertible; 6 wire wheels; both new tires; cheap. 4558 Newberry.

BUICK—1938 coupe; opera seats, white walls, radio, heater; practically new; cheap; terms. City Motor, 4761 Easton.

BUICK—Coupe, 1938 40 series; perfect; $125 down, 2 years; trade. RAY DOHLE, 4231 Natural Bridge.

BUICK—'33 coupe; like new; for unpaid balance; 18 notes at $13; take up 2. SOUTHWAY, 1695 S. Kingshighway.

BUICK—'37 special coupe; radio; spot light; like new; $448. 1314 Hamilton.

BUICK—'30; Graham, '31; Ford, '31; dealers, make offer. 3157 Gravois.

USED AUTOMOBILES FOR SALE

WHY PAY MORE?

THESE PRICES TALK—AND LOUD!

'31 Buick Sedan — $65
'31 Pontiac Sedan — 75
'31 Pontiac Coupe; a buy — 95
'33 Olds Coupe; bargain, — 95
'34 Ford Coupe; bargain, — 145
'32 Plym. Coach; a buy, — 145
'32 Olds Coupe; bargain, — 150
'34 Plym. Coach; good — 150
'33 Pontiac Coach; trunk, — 195
'34 Chev. Coach; a buy, — 225
'34 Chevrolet Sedan — 225
'35 Ford Tudor; trunk — 225
'35 Plymouth Sport Cpe., — 275
'35 Pontiac Coupe; a buy, — 275
'34 Pontiac Sport Coupe, — $275
'36 Plymouth Sedan — 295
'36 Plymouth Cpe.; O. K. — 295
'36 Ford Tudor; trunk — 335
'36 Chev. Coach; trunk — 350
'36 Chev. Sedan; trunk — 350
'36 Pontiac Coach; trunk, — 365
'36 Dodge Sedan; trunk, — 385
'37 Ford Coach; a buy — 395
'37 Chev. Coach; trunk — 445
'37 Plym. Coach; trunk — 450
'37 Pontiac Coupe; a buy, — 495
'37 Pontiac Sedan; trunk, — 495
'38 Pontiac Cpe.; a buy, — 595

47 OTHERS TO CHOOSE FROM

Marvin Yates Pontiac Co.
3100 GRAVOIS GRand 7800 — GRand 7805 3531 S. GRAND

PRICES THAT TALK!

AUGUST USED CAR SALE

'34 Buick Sedan; radio heater — $248
'36 Dodge 2-Door; trunk; a buy — 268
'37 Packard 2-Dr.; trunk; clean — 448
'38 Ford "85" Tudor; clean, bar'n, — 458
'37 Olds "6" Sedan; trunk, radio, — 478
'38 Buick Coupe; radio; a buy — 658
'34 Pontiac Coach; bargain — $128
'34 Olds Sedan; trunk; a buy — 168
'36 Dodge Sedan; radio, trunk — 298
'38 Ford Coupe; very clean — 448
'37 Buick Sedan; trunk; bargain, — 478
'38 Buick "61" Sedan; radio, trk. — 818

→ Every Car Reconditioned—Ready to Go ←
Enjoy Your Vacation in One of These Trouble-Free Cars

SO. SIDE BUICK — 3654 S. GRAND — LACLEDE 7603

SPECIAL TERMS! LIBERAL TRADES! — INSIDE SHOWROOM OPEN EVENINGS — DRIVE INSIDE FOR PARKING

—SPECIALS—

'32 Buick Coach — $ 45
'33 Olds De Luxe Coupe 145
'34 Studebaker Coupe — 165
'34 Olds Sedan — 195
'35 Pontiac Tr. Coach — 245
'36 Studebaker Tr. Sedan 275
'36 Chev. De Luxe Coach 265
'36 Plymouth De L. Sed. $325
'36 Olds Tr. Coach — 375
'36 Buick Tr. Coach — 375
'37 Dodge Tr. Sedan — 425
'37 Olds Tr. Coach — 495
'38 Plymouth Tr. Coach — 495
'38 Dodge Tr. Sedan — 565

90 OTHERS TO CHOOSE FROM

FRED F. VINCEL, Inc.
3401 WASHINGTON AVE.

GUARANTEED

By the Oldest Dodge-Plymouth Direct Factory Dealer in St. Louis.

'37 Pontiac '6' Coach, htr. — $485
'36 Dodge Sedan; a beauty — 345
'36 Ford Del. Coach, rad., htr. 325
'36 Plymouth Del. Coach, A-1 375
'36 Chrysler '6' Sedan, htr. — 385
'35 Dodge Coach; htr., rad. — 295
'34 Oldsmobile '6' Coach — 195
'32 Plymouth Sedan PA, clean 150
'32 Ford Coupe; A1 — 125

E. R. Shade Motors, Inc.
2914 N. Grand. Opposite Ball Park.

Coupes For Sale

OLDS—1932 de luxe coupe; runs and looks beautiful; $95; trade. SHAW MOTOR, 1831 S. Kingshighway.

'36 OLDS—Coupe, $395. TUCKER OLDS, 3415 S. Grand.

OLDS—1937; 1931 Ford, 1937 Plymouth; reconditioned; cheap. 2506 S. Jefferson.

PACKARD—1936, 120, convertible coupe; radio, heater, with new motor; best offer takes it. City Motor, 4761 Easton.

PACKARD—1937 6 coupe; white walls, radio, heater; $475; $100 down, balance 2 years. City Motor, 4761 Easton.

PACKARD—1937 de luxe "120"; fully equipped; like new throughout; $550. 3962 West Pine.

PACKARD—'37; 6; real class, $445; terms. 4593 Easton.

1937 PLYMOUTH

Coupe; radio, heater; motor like a new one; $365; $70 down, 2 years on balance; good trade. Commercial Auto Sales, 2218 S. Jefferson.

1933 PLYMOUTH P. C.

Coupe, rumble seat, 4 brand-new tires; perfect condition; $145; $35 down. Commercial Auto Sales, 2218 S. Jefferson.

PLYMOUTH—1937 de luxe coupe; this car has its original dark blue paint; has radio, heater and seat covers. Here is an ideal used car for two people; price $465, $115 down, 2 years to pay. CHAMBERS MOTORS, 3863 S. GRAND.

PLYMOUTH—'37 de luxe coupe; radio, heater; very clean; $425. BOYD-GIOMI, 530 De Baliviere.

PLYMOUTH—'37 de luxe coupe, $445. BARRETT WEBER, 3349 S. Kingshighway.

PLYMOUTH—'37 coupe; perfect condition; private; sacrifice, $375. 4111 Castleman.

PLYMOUTH—'37; like new; 9000 actual miles; must sell. 745 Interdrive.

PLYMOUTH—1936 coupe, radio, heater, $270. 8560 N. Broadway. MU. 6480.

PLYMOUTH—'36 coupe; perfect; $315. BARRETT WEBER, 3349 S. Kingshighway.

'34 PLYMOUTH—Coupe, $225; trade. TUCKER OLDS, 3440 S. Kingshighway.

PLYMOUTH—'39 coupe; like new. Apt. 512, 5370 Pershing.

PLYMOUTH—Coupe, '32; perfect; good tires, $85; terms. 2860 McNair.

PLYMOUTH—'38; real car, $395; others; terms. 4593 Easton.

PLYMOUTH—'33; rumble seat; new tires; $120. 4040 Phillips.

PLYMOUTH—'37; rumble seat, radio; guaranteed; see today. 3157 Gravois.

TERRAPLANE — 1938; good condition; $525. 4411 St. Louis. KV. 9393.

TERRAPLANE—1938; good condition; $525. 4411 St. Louis. EV. 9393.

Roadsters For Sale

CHRYSLER—'32 roadster; new tires, rumble seat; $85 today. City Motor, 4761 Easton.

FORD A—Rumble roadster, new top, paint, brakes; excellent motor; upholstering clean; outstanding car. 3934 Maffitt.

FORD—1931 sport roadster; side mounts and rumble; $85 today. CUDDY MOTORS, 4835 Easton.

FORD—1933; good condition. 3701 Neosho.

Sedans For Sale

BIG BUICK BARGAIN

1937 4-door touring, 6-passenger sedan, series 90, model 91; used for business purposes by executive of large corporation; excellent condition throughout; could easily be converted into service car. See this remarkable value at 4000 FOREST PARK AV.

1939 BUICK

Touring sedan, 41 Ser.; (blue); radio, heater; $895; $150 down, like new; one owner; 2 years on balance. Commercial Auto Sales, 2218 S. Jefferson.

'33 BUICK SEDAN

6 wheel (small one); $125; $25 down, $12 per month; perfect motor. Trade. Commercial Auto Sales, 2218 S. Jefferson.

BUICK—1935 sedan; trunk, radio, heater, nice family car; $375; $50 down, balance two years. CITY MOTOR, 4761 EASTON.

BUICK—1935 sedan (small); trunk, heater; $225; private, 5085 Raymond. RO. 3889. Can arrange terms. $50 down.

BUICK—1937; perfect; $450; trade; cheap car. Sunday, 5963 Page.

BUICK—'37, town sedan; radio, heater; perfect. 3323 Clara, 2d south front.

BUICK—1937 61 4-door sedan, like new, blue; trunk; side mounts; radio, heater; seat covers; $575. 3631A Nebraska.

USED AUTOMOBILES FOR SALE

BETTER USED CARS AT STEWART

100% GUARANTEE — SLASHED PRICES
LOW FINANCING — LIBERAL TRADE-IN

BEFORE YOU BUY
SEE THESE AND OTHERS—$200 UP

'33 Plymouth Sedan; new paint — $175
'37 Chevrolet Touring Coach — 425
'37 Ford 85 Sedan; with Radio and Heater — 395
'37 Chrysler Royal Touring Sedan — 495
'37 De Soto Touring Sedan — 475
'37 Pontiac "6" Trg. Sedan; with Heater — 475
'37 Packard 120 R. S. Coupe — 495
'37 Chrysler Imp. "8" Airflow Sed., Radio, Htr. 550

L. M. STEWART, Inc.
Chrysler-Plymouth Distributor
3228 LOCUST BOUL.

JE. 3610 — Open Evenings — JE. 4910

MID-SUMMER BARGAINS

'37 Willys 4-Door Sedan; low mileage; exceptionally clean — $325
'38 Dodge 2-Door D. L. Sedan; like new; radio, heater — 625
'37 Packard, small Convertible Sedan; best buy in town — 545
'37 Packard 6 4-Door Trunk Sedan; radio, heater — 535
'37 Chevrolet Master D. L. Town Sedan; low mileage; like new 465
'37 Studebaker Coupe white wall tires; clean — 395
'36 Buick 4-Door Sedan; original black finish; very clean — 385
'36 Chevrolet Master D. L. Sport Sedan; beautiful black finish 345
'37 Ford Tudor reconditioned motor guaranteed — 335
'36 Chevrolet Master D. L. Town Sedan; radio, heater — 295
'36 Terraplane Coach; radio, seat covers; really a buy — 265
'35 Buick, small 4-Door; new paint, seat covers; a real bargain 275
'34 Oldsmobile 6-Cylinder 4-Door Trunk Sedan; bargain — 185
'37 Buick 7-Passenger; like new; radio, heater — 845
'36 Conv. Coupe; radio, w. w. tires, special wheel; really a beauty 345

WEST SIDE BUICK CO.
482 N. KINGSHIGHWAY — 2925 LOCUST ST.
FOrest 0122 — Two Locations — JEfferson 8086

All Makes
Cadillac Standard
Reconditioned and Guaranteed With Low Cost G. M. A. C. Rates

'37 De Soto Coupe; radio, heater, $395
'37 La Salle Touring Sedan — 695
'36 La Salle Trg. Sedan, radio — 495
'37 Nash Touring Coupe — 345
'38 Cadillac 60 Special — 1550
'35 Olds Touring Coupe — 295
'37 Pontiac Club Coupe, radio — 495
'38 Olds 8 Trg. Sed., auto trans. 695
'37 Ford Tudor De Luxe — 375
'37 Packard Super 8 Trg. Sedan 795
'36 Plym. Coach, rad. and heat. 295
'38 La Salle Club Coupe — 845

A Few Cadillac, La Salle and Olds Demonstrators at Reduced Prices

OLIVER CADILLAC CO.
4140 LACLEDE LA SALLE—OLDSMOBILE 3501 WASHINGTON

Certified Used Cars

PRICES CUT

	Cost	Down
'39 Stude. Champion coach; save.		
'38 Buick sedan, R. & H. —	$700	$200
'37 Pontiac Convertible sedan	595	200
'37 Ford 60 coupe —	445	100
'36 Ford 4-door sedan —	260	75
'36 Chevrolet sedan, R. & H.	375	100
'36 Plymouth sedan, trunk —	375	100
'36 Chevrolet pick-up truck —	300	100
'37 Chevrolet pick-up truck —	395	100
'31 Ford tudor —	125	40
'37 Buick tudor, trunk, R.&H.	595	150
'36 Graham sedan —	345	75

SCHULTZ, 718-30 N. Kingshighway.

Sedans For Sale

DODGE—Touring sedan, 1936; trunk; only $300. 1707 Geyer.

DODGE—1939 special 2-door; 220 miles. Martin, GO. 2424. 5580 W. Florissant.

DODGE—'36 touring sedan, $295. BOYD-GIOMI, 530 De Baliviere.

DODGE—'34; clean; bargain today; low mileage. 3157 Gravois.

DODGE—'33 sedan, real car, $135; terms. 4593 Easton.

DODGE—'33 4-door sedan; good condition; reasonable. 1523A Union.

DODGE—'36 fordor trg.; radio; $406. RIEFLING FORDS, 2323 S. Jefferson.

DODGE—1939 4-door de luxe; radio; must sell. 5036A Sutherland. FL. 2893.

DODGE—'37 de luxe; radio, heater, $395. BOYD-GIOMI, 530 De Baliviere.

FORD—1938 de luxe sedan; 85 model; can't be told from new; $475, $75 down, balance two years. CITY MOTOR, 4761 EASTON.

FORD—1938 sedan, 85; trunk; $425; also 1937 sedan, 85; radio, heater, trunk, $350; small down payment, balance 2 years. City Motor, 4761 Easton.

'36 FORD TOWN SEDAN, $325
Excellent condition; any terms within reason.
GEBHART CHEVROLET, 5616 Gravois.

FORD—1938 convertible Fordor sedan; beautiful condition; radio, heater, new white-wall tires; $625. 7144 Kingsbury.

FORD—'37, convertible sedan, radio, heater, white wall tires, like new. FR. 0808 Monday. Mr. Bates.

FORD—1936 tudor; radio, heater, new tires. Mr. Jones, 1912 Yale, Maplewood, Sunday.

FORD—'35 de luxe 4-door; clean; radio; motor and tires A1; sacrifice. 6915 W. Florissant.

CORD—'36 sedan; very clean, $495. BARRETT WEBER, 3349 S. Kingshighway.

FORD—Model A; $25 down includes license today. 3157 Gravois.

FORD—De luxe sedan, 1937; trunk; must sell. 1156 S. Kingshighway.

FORD—1930 sedan; good condition; must sell cheap. 4039 North Market.

'37 FORD—"85" Fordor, $375; trade. TUCKER OLDS, 3440 S. Kingshighway.

FORD—'29 sedan; trunk; good condition. 5732 Wells, 2d west.

FORD—1939 de luxe; radio, white side wall tires. Box N-36, Post-Dispatch.

GRAHAM—'34 sedan; real transportation; $125.; $35 down. City Motor, 4761 Easton

HUDSON 6—1936; trunk, new paint, very good. JE. 4063. 4064 Connerly.

'32 HUP—Sedan, $75; terms. TUCKER OLDS, 3440 S. Kingshighway.

1936 LA SALLE

De luxe sedan; looks new; real bargain; $345; $70 down; trade. Commercial Auto Sales, 2218 S. Jefferson.

LINCOLN-ZEPHYR—'37 sedan, with all factory equipment; radio and heater. This car has a beautiful light green paint, motor has been carefully gone over and is ready to give you the utmost in modern transportation; it will more than satisfy those who appreciate quality and comfort only $695, $195 down, 2 years to pay. CHAMBERS MOTORS, 3863 S. GRAND.

LINCOLN-ZEPHYR—1936 sedan coupe; a full 6-passenger car, with radio, heater, white wall tires and seat covers; this car has all the appearance of new; has been driven carefully by one owner and is in the pink of condition; only $595, $175 down, 2 years to pay. CHAMBERS MOTORS, 3863 S. GRAND.

LINCOLN ZEPHYR — 1937 sedan; white walls, radio, heater; beautiful; $525; $100 down, balance two years. CITY MOTOR, 4761 EASTON.

LINCOLN ZEPHYR—'38; 4-door sedan; executive's car; low mileage; guaranteed perfect; real value. RO. 3640.

LINCOLN—Late '32 V-8 7-passenger; used privately; same as new; real bargain. 1915 N. 9th.

LINCOLN ZEPHYR—'39 sedan, big discount. BARRETT-WEBER, 5122 S. Kingshighway.

LINCOLN—'34, 7-passenger; radio, heater, seat covers; private. ST. 0129.

WE TRY TO GIVE YOU YOUR MONEY'S WORTH

	Down
'38 Hudson 112 Coupe —	$175
'37 Terraplane Touring Coach —	150
'37 Terraplane Coupe —	145
'36 Terraplane Custom Coach —	125
'36 Dodge Coupe —	100
'34 Terraplane RS Coupe —	75
'33 Terraplane Coach —	50
'31 Chev. R-S Coupe, very clean —	45

1939 Hudson 6s and 8s, officials' cars; big savings.

DENHARD MOTORS, INC.
4525 DELMAR — RO. 3300

Sedans For Sale

McFARLAN—'29, 7-passenger; Essex, '32, cheap. 4662 Oldenburg. FL. 6066.

'37 NASH AMBASSADOR

Trunk sedan; a beautiful car; turned in by a St. Louis executive, name furnished on request; tires, paint, upholstering have new-car appearance; mechanically sound; this is St. Louis' outstanding buy at $595, but we are offering it for sale today at $495.

ARTHUR R. LINDBURG, INC., Grand and Lindell. JEfferson 8850.

NASH—1932 touring sedan; side mounts, trunk; $95; trade. SHAW MOTOR, 1831 S. Kingshighway.

'30 NASH—Sedan, $95; terms. TUCKER OLDS, 3440 S. Kingshighway.

OLDS — 1935 de luxe sport sedan with trunk; paint, motor and tires good.

PRICE — $295
DOWNTOWN CHEVROLET
2300 OLIVE.

1937 OLDSMOBILE SEDAN

6-cylinder; trunk; radio; heater; white-wall tires (black); like new; $465; $75 down, 2 years on balance. Commercial Auto Sales, 2218 S. Jefferson.

'39 OLDS—4-door, automatic transmission, heater, defroster, radio, demonstrator; $2600 off. TUCKER OLDS, 3415 S. Grand.

OLDSMOBILE—'36 4-door sedan; trunk; must sacrifice account of sickness. 4327 Tyrolean.

OLDS 6—1936 2-door sedan; very clean; $345; payments to suit; written guarantee; trade. SHAW MOTOR, 1831 S. Kingshighway.

OLDSMOBILE—1937 4-door touring sedan; equipped with heater and radio; clean, and priced to sell. Burgdorf Motor Co., 2727 S. Jefferson.

OLDS—'36; real buy; $395. Simm's, 4306 Natural Bridge. FR. 8794.

OLDSMOBILE—1938 6-cylinder sport de-luxe, complete for money due. 618 Walton

OLDSMOBILE 6—Sedan, 1934; trunk; only $135. 1707 Geyer.

OLDS—'35 touring sedan, heater, $265. Oscar G. Snipen, 314 N. Sarah, at Lindell.

OLDS—1936 touring sedan; radio, heater; perfect. 1319A Bayard.

'36 OLDS—4-door heater, radio; $425. TUCKER OLDS, 3415 S. Grand.

PACKARD—1938 120 de luxe sedan; in its original dark green paint; has radio, heater, Lifeguard safety tubes; this car has both quality and prestige and can be purchased at about half its original cost, price $895, $225 down, 2 years to pay. CHAMBERS MOTORS, 3863 S. GRAND.

120 PACKARD

1936 de luxe sedan; radio, heater; $375; $70 down, 18 months balance. Commercial Auto Sales, 2218 S. Jefferson.

PACKARD—1936 sedan; trunk, radio, heater; real family car; $395; $70 down. Trade. City Motors, 4761 Easton.

PACKARD—'37 sedan 120; radio, heater, low mileage, $495; terms; trade others. 4593 Easton.

PACKARD 6—1937, 4-door; new tires; mechanically perfect; sacrifice, $450 cash. 20 Webster Acres. WE. 1053W.

PACKARD 6—1937; perfect; $465; $75 down. 2506 S. Jefferson.

PACKARD—'35 sedan, trunk, radio, heater; real class, $345; terms. 4593 Easton.

'37 Plymouth 4-Door, $435

Built-in trunk, original finish; this car has had exceptional care. See it before you buy.

FREUND PONTIAC CO., Used Car Lot, 3724 S. Kingshighway.
40 Other Equal Bargains.

PLYMOUTH—1937 de luxe town sedan; like new; $395, $75 down, written guarantee; trade. SHAW MOTOR, 1831 S. Kingshighway.

PLYMOUTH—1938 de luxe sedans, 5; cannot be told from new; $475 each; $100 down, balance two years. CITY MOTOR, 4761 EASTON.

PLYMOUTH—'36 de luxe 4-door touring sedan; for quick sale, only $295. 1644 S. Jefferson.

PLYMOUTH—'37 4-door sedan, $425. RIEFLING FORDS, 2323 S. Jefferson.

USED AUTOMOBILES FOR SALE

Yes Sir! We Really Trade Hi

We Do Not Have $100,000 Stock OF USED CARS... But — We Do Have 150 of the CLEANEST Used Cars in Town, Priced to Sell!



Attention!

SAVE $210

ON 1939 DODGE OFFICIALS' CARS

STATE LICENSE FREE WITH ANY CAR or TRUCK OVER $200

4241 N. GRAND at CARTER

'38 Dodge 4-Dr. Trg., $678
'38 Chev. 2-D. Mas. T. 498
'37 Chev. 2-D. Mas. T 428
'35 Dodge 2-Dr. T. — 268
'35 DeSoto 2-Dr. T. — 248
'35 Ford Coupe — 198
'34 Ply. De L. 4-Dr. — 218
'33 Olds 4-Dr. T. — 188
'32 Ford Coach — 138
'35 Plymouth Coupe — 178
'37 Plym. 4-Dr. Trg. — 428
'36 Hudson 4-Dr. Trg. 368
'36 Dodge 2-Dr. Trg. 378
'36 Plym. 4-Dr. Trg. — 368
'36 Ford 4-Door — 298
'36 Chev. 2-D. Master 348

1401 N. GRAND at EASTON

'38 Pon. (6) 4-Dr. T. $578
'38 Ford 2-Dr. T. — 428
'37 Plym. 4-Dr. Trg. — 388
'35 DeSoto 4-Dr. Trg. 228
'35 Ford 4-Dr. T. — 198
'34 Chrysler 4-Dr. — 198
'34 Dodge Sedan — 238
'33 Olds 4-Dr. T. — 188
'34 Chevrolet 2-Dr. — 198
'33 Plymouth 4-Door 178
'37 Terrapl'ne 2-D. D. 418
'36 Olds 2-Dr. Trg. — 358
'36 Plymouth 4-Dr. — 348
'36 Plymouth Coupe — 268
'36 Ford 2-Door — 288
'36 Chev. 2-Dr. Trg. — 348

5425 EASTON

'37 Dodge 4-Dr. Trg., $498
'37 Plym. 2-Dr. Tr. — 478
'37 Chev. 2-D. Master 398
'36 Dodge 4-Dr. Trg. 388
'36 Plym. 4-Dr. Trg. $378
'36 Plym. 2-Dr. Trg. 368
'36 Plym. Coupe — 288
'36 Dodge 2-Dr. — 388

Mid-City Motors, Inc.

DIRECT DODGE-PLYMOUTH DEALERS

—SAVE WITH SAFETY—

AT ST. LOUIS' FASTEST GROWING PONTIAC DEALERS

'30 Buick Sedan; clean — $ 95
'31 Pontiac Coach; clean — 125
'36 Buick Tudor Touring — 395
'36 Chevrolet Coupe — 345
'36 Plymouth Coupe — 325
'36 Chevrolet Town Sedan — 345
'38 Pontiac Tudor Touring — $645
'38 Pontiac Coupe — 595
'36 Dodge Tudor Touring — 345
'36 Pontiac Tudor Touring — 375
'34 Pontiac Tudor Touring — 145
'37 Studebaker Sedan — 425

MANY OTHERS TO CHOOSE FROM—ALL MAKES and MODELS

C. E. VINCEL PONTIAC CO.
3537 S. KINGSHIGHWAY — FLanders 8900

1940 SALE

Cleaning house for new models.

'37 Chevrolet Master sedan — $468
'37 Packard 6 touring sedan — 498
'37 Dodge touring sedan, radio — 448
'38 Packard 120 touring sedan — 795
'36 Olds sedan — 338
'36 Hudson coach — 328
'35 Buick sedan — 398
'35 Buick sedan — 248

All cars in excellent condition. 39 years in business. Trade—Terms. MERRY PACKARD, 5800 Delmar.

Sedans For Sale

PLYMOUTH—'37, de luxe sedan, excellent condition, $425. Southern Auto Sales, 3323 S. Broadway. PR. 9977.

PLYMOUTH—1934; good condition; low mileage; reasonable. 123 West Clinton, Kirkwood.

PLYMOUTH—1938 de luxe sedan; $485; practically new; $75 down; two years balance. Cuddy Motor, 4835 Easton.

PLYMOUTH—'39 de luxe 4-door; 6000 miles; account death, $650; no less. 8709 Burton.

PLYMOUTH — 1936 4-door sedan; will sacrifice; $185; private owner. 4140 Delmar.

PLYMOUTH—De luxe sedan; 1938; a beauty; $100 down, 2 years. RAY DOHLE, 4231 Natural Bridge.

PLYMOUTH—'37 de luxe sedan; like new; $395; trade, terms. 2860 McNair.

PLYMOUTH—'37 de luxe; radio, heater, $400. BOYD-GIOMI, 530 De Baliviere.

PLYMOUTH—'39, de luxe; won at picnic. 2346 Gaebler, Overland.

'35 PLYMOUTH—Sedan, $95; trade. TUCKER OLDS, 3440 S. Kingshighway.

PLYMOUTH—'37 de luxe sedan, radio, heater; $385; terms. 4593 Easton.

PONTIAC—1937 de luxe trunk sedan; original throughout and it's been driven only by one owner; interior and exterior perfect; it is truly a fine automobile with many thousands miles of trouble-free transportation, only $595, $175 down, 2 years to pay. CHAMBERS MOTORS, 3863 S. GRAND.

1937 PONTIAC

Touring sedan; $395; $95 down, long terms; trade. Commercial Auto Sales, 2218 S. Jefferson.

PONTIAC—'36 de luxe sedan; like new; must be seen to appreciate; bargain. Arrow, 4656 Easton.

PONTIAC—'34 sedan; new rubber; nice family car; $195; $45 down, balance 1 year. CITY MOTOR, 4761 Easton.

PONTIAC—'33; looks, runs good; $95. 1915 N. 9th.

PONTIAC—1930 sedan, $45 today. CUDDY MOTOR, 4835 Easton.

PONTIAC—'35 6; runs good; make offer today. 3157 Gravois.

'38 STUDEBAKER COMMANDER

Sedan, equipped with radio and heater, tires like new; original paint; not a scratch on car; buy with confidence; we give a 5-day driving trial plus 30-day guarantee; all cars checked by expert Studebaker mechanics; see this car; special advertising price; $595.

ARTHUR R. LINDBURG, INC. Grand and Lindell. JEfferson 8850.

1935 STUDEBAKER

6-cylinder sedan; $185; $55 down, $14 per month; perfect condition. Commercial Auto Sales, 2218 S. Jefferson.

STUDEBAKER—1937 Dictator sedan, radio, heater and overdrive; like new; $85 down; written guarantee. SHAW MOTOR, 1831 S. Kingshighway.

STUDEBAKER — '39 Champion sedan; trunk; 800 miles; 90-day guarantee; sacrifice; $95 down, 2 years to pay. SOUTHWAY, 1695 S. Kingshighway.

STUDEBAKER 6—1937 2-door town sedan; radio, heater and trunk; very clean; $365; written guarantee; trade. SHAW MOTOR, 1831 S. Kingshighway.

STUDEBAKER — 1937 6 sedan; trunk; practically new; $425, $75 down, balance 2 years. City Motor, 4761 Easton.

WILLYS—'38 de luxe sedan, in use 5 months, like new, $450. Oscar G. Snipen, 314 N. Sarah, at Lindell.

WILLYS—1933 sedan; $70 today; nice family car. CUDDY MOTOR SALES, 4835 Easton.

WILYYS—1937; 1937 Studebaker, radio, heater; $285; $50 down. 2506 S. Jefferson.

WILLYS—Sedan; $70; clean; runs good. 10536 Hobday, Overland, Mo.

WILLYS—1937 de luxe sedan; $250; private owner. FA. 9950.

WILLYS—1933 sedan, 4877; 30 miles per gallon. 3024 Minnesota.

WILLYS—1932 sedan; real transportation; $85 today. City Motor, 4761 Easton.

WILLYS—Sedan, 1937, clean, Orange Front, 2209 Lynch.

Quality Used Cars

1939 CHEV. MAST. D. L. TOWN SEDAN
1939 BUICK TOURING 2-DOOR.
1939 FORD DE LUXE FORDOR.
1938 CHEV. MAST. D. L. SPT. SEDAN
1938 PLYMOUTH D. L. TRG. COACH.
1938 FORD DE LUXE FORDOR.
1937 PLYMOUTH D. L. TRG. COACH.
1937 FORD TUDOR; RADIO.
1937 CHEV. MASTER TRG. COACH.
1937 DODGE COUPE.
1936 DODGE D. . TRG. COACH

MOBILES FOR SALE

Yes Sir! We Really Trade High

t Have $100,000

USED CARS---

Do Have 150 of

T Used Cars in

to Sell!



STATE LICENSE

FREE

WITH ANY CAR or TRUCK OVER $200

ER 1401 N. GRAND at EASTON

'38 Pon. (6) 4-Dr. T. $578
'38 Ford 2-Dr. T. 428
'37 Plym. 4-Dr. Trg. 388
'35 DeSoto 4-Dr. Trg. 228
'35 Ford 4-Dr. T. 198
'34 Chrysler 4-Dr. 198
'34 Dodge Sedan 238
'33 Olds 4-Dr. T. 188
'34 Chevrolet 2-Dr. 198
'33 Plymouth 4-Door 178
'37 Terrapl'ne 2-D. D. 418
'36 Olds 2-Dr. Trg. 358
'36 Plymouth 4-Dr. 348
'36 Plymouth Coupe 268
'36 Ford 2-Door 288
'36 Chev. 2-Dr. Trg. 348

EASTON

'36 Plym. 4-Dr. Trg. $378
'36 Plym. 2-Dr. Trg. 368
'36 Plym. Coupe 288
'36 Dodge 2-Dr. 388

Motors, Inc.

PLYMOUTH DEALERS

TH SAFETY-

GROWING PONTIAC DEALER!

'38 Pontiac Tudor Touring $645
'38 Pontiac Coupe 595
'36 Dodge Tudor Touring 345
'36 Pontiac Tudor Touring 375
'34 Pontiac Tudor Touring 145
'37 Studebaker Sedan 425

FROM—ALL MAKES and MODELS!

PONTIAC CO.

NWAY FLanders 8900

Quality Used Cars

1939 CHEV. MAST. D. L. TOWN SEDAN.
1939 BUICK TOURING 2-DOOR.
1939 FORD DE LUXE FORDOR.
1938 CHEV. MASTER D. L. SPT. SEDAN.
1938 PLYMOUTH D. L. TRG. COACH.
1938 FORD DE LUXE FORDOR.
1937 PLYMOUTH D. L. TRG. COACH.
1937 FORD TUDOR; RADIO.
1937 CHEV. MASTER TRG. COACH.
1937 DODGE COUPE.
1937 DODGE D. TRG. COACH.
1936 FORD TUDOR; RADIO & HEATER.
1936 CHEV. MASTER TRG. COACH.
1935 OLDS COACH; NEW PAINT.

JOHNSON MOTORS, INC.
"OLD RELIABLE SINCE 1907"
4620 Delmar Blvd.
Where Customers Send Their Friends

Touring Cars For Sale

PACKARD touring, 1932 model, 4-passenger. $135. 1707 Geyer.

Tractors

ALLIS CHALMERS—35 tractor, with Baker hydraulic bulldozer; private; cheap. 1217 Victor.

CHEVROLET—'37 tractor; all aluminum trailer; worth $995; our price, $595; terms; trade. Welfare, 1029 N. Grand.

DODGE—'37 tractor, A1 condition. Fe eral Truck, 908 Lafayette.

FORDSON TRACTOR—Shovel loader, com pletely overhauled; 1926 Chevrolet hydraulic dump. RI. 1626.

House and Commercial Trailers

All the Leaders

COVERED WAGON—SCHULT—CHICAGO 12 different models; large, small, Masonite, steel, leatherette; new and used. We rent trailers. We finance trailers; only 6%. Open evenings.

Pioneer Trailer Coaches, Inc.

5885 DELMAR

SEE St. Louis' oldest trailer distributor for the finest and best new and used house trailers.

Donnelly Auto Co., Distributors
HAYES all-steel KOZY COACH and SILVER FLAME; open evenings & Sunday by appointment only. Established 1911. CE. 2800, 2217 Locust.

CAMP TRAILER—Small, fully equipped for 4 persons; $150 cash; also 14-ft. motor boat, $35. 3807 Salome, Pine Lawn.

TRAILER—1938 Covered Wagon; tandem wheels; steel exterior; 2 rooms; sleeps 4; awnings, screened tent, etc.; also Cadillac sedan matching trailer; both perfect condition; cost $4200; must sell both $1400, or sell separately; will take your car; see this bargain today. 3500 S. Kingshighway.

TRAILERS—And fifth wheels. Fordson tractor parts, late truck and auto parts. Floyd Auto Sales and Parts, 4301 W. Clayton.

HAYES TRAILER—18 ft., all-steel body; electric brakes; Gardenway Tourist Camp, 1 mile west city limits. City 66.

HOUSE TRAILER—New; or will trade for lot or acreage. 631 N. 88th st., East St. Louis.

ONE pleasure car trailer; new; $33. 1310 Delmar.

TRAILERS—Trailer chassis, boat trailers, $10 up; or made to order. 6407 Wells.

$750 HOUSE TRAILER for $350. 3915 Washington.

Motor Busses For Sale

BUSSES FOR SALE.
Large and small, good for schools, clubs, camping cars, etc. 4531 Natural Bridge.

BUS—21-passenger; good condition; cheap. 1234 Ferguson.

SCHOOL BUS—'35 Dodge, 34 passenger. Wm. Harrington, 4068 Page.

Accessories, Parts—For Sale

Auto Bodies For Sale

COAL TRUCK BODIES—2. 708 S. 4th. rear.

FOUR all steel coal bodies, short and long wheelbase; excellent condition. 518 East Prairie.

TRUCK BODY—For soda or case beer; like new. 1939 Madison.

TIRES FOR SALE

SAVE ON TIRES

BARGAINS in slightly used, guaranteed tires; largest stock in St. Louis; all truck and passenger tires. Low prices. We buy. TIRES AT TREMENDOUS SAVINGS.

MIDWEST TIRE CO.

3137 Locust. USE OUR BUDGET PLAN.

TIRES—4, white walled, 7.00x16; good condition, $16. 4243 Washington; rear.

Real Estate CLASSIFIED ST. LOUIS POST-DISPATCH ADVERTISING Automobiles

PART FOUR — ST. LOUIS, SUNDAY MORNING, AUGUST 6, 1939. — (C) — PAGES 1—6D

Marriage Licenses
Births Recorded
Burial Permits

MARRIAGE LICENSES.

Elmer Boyett —— —2505 S. 4th
Mrs. Maud Miller —— —2505 S. 4th
Charles J. Steele —— —Maplewood
Helen L. Saxton —— —6600 Clayton
Max W. Seabaugh —— —Webster Groves
Dorothy B. Ogle —— —4387 Chouteau
C. A. Ripsom —— —Alva, Ok
Marie Weingartner —— —Belleville
Otto Turney —— —Decatur, Ill
Mrs. Clevie James —— —Decatur, Ill
Jacob J. Besch —— —2612 Chouteau
Marie J. Eberhardt —— —3715 Hartford
John F. Mostek —— —Chicago
Bozena Sevcikova —— —Berwyn, Ill
H. Baucom —— —Champaign, Ill
Lelia Mae Smith —— —Champaign, Ill
Albert L. Van —— —Mingus, Tex
Bertha F. Welty —— —4101A Bowen
Glenn Sloan —— —Simpson, Ill
Marie Neeley —— —Ramsey, Ill
Delmont G. Ziegler —— —3011 Wisconsin
Pauline E. Schultes —— —4052 Schiller pl
Erwin P. Fried —— —3659 McDonald
James M. Eiskant —— —East St. Louis
Charles R. Houser —— —Peoria, Ill
Evelyn M. Lancaster —— —Peoria, Ill
Romaine E. de Munsch —— —4002 Wilmington
Rosalind M. Zavorka —— —3639 McDonald
James Bevineau —— —Centralia, Ill
Mrs. Northern —— —Centralia, Ill
George A. Wolff —— —Okawville, Ill
Mrs. Viola Meinen —— —Lebanon, Ill
Edward J. Rohan —— —4146W Lee
Dorothy V. Bernhardt —— —4466A Ashland
Harry B. Podgen —— —1920 Coleman
Gladys B. Paddock —— —4518 N. 19th
George A. Arnold —— —3931 Russell
Julie Stochel —— —3931 Russell
Austin Moss —— —St. Louis County
Bernice Sunkel —— —1114A Mallinckrodt
Nellie W. Bodamer —— —4459 Taft
Lorraine L. Kugler —— —4261 Humphrey
Clance Louis —— —1618 Biddle
Mrs. Eugenia Davis —— —1705 Biddle
Alfred A. Birke —— —4310 Gertrude
Frieda J. Mueller —— —3216 Winnebago
Alvin J. Oye —— —2846 Salena
Katherine L. Stortzum —— —2846 Salena
Peter Maina —— —4873 Page
Catherine L. McClauthen —— —2418 Union
Rose F. Walker —— —O'Fallon, Ill
Lucille R. Cavins —— —O'Fallon, Ill
Lewis Alspach —— —Bridgeport, Ill
Jeanette Williams —— —Bridgeport, Ill
Joseph H. Keethler —— —1913 Angelrodt
Margaret Wedler —— —4626 Pope
Edward Manhart Jr. —— —5041 Chippewa
Josephine Vanac —— —1211 Calhoun
Roy H. Rea —— —Decatur, Ill
Mrs. Hazel C. Mesnard —— —Decatur, Ill
Joseph L. Zielinski —— —2502 S. 2d
Mrs. Rosie Stefanow —— —2020 Russell
Joseph Goldstein —— —5623 Theodosia
Mrs. Anna Cherry —— —5949 Wells
Arthur Vincent Guyot —— —4312 De Soto
Marie Wilson —— —4015A N. Newstead
John F. Smith —— —Sparta, Ill
Ina M. Watts —— —Kewanee, Ill
Anna M. Evans —— —Marysville, O
Frances Sevcikova —— —3916A Gustine
Kelley Jackson —— —3653A Easton
Margarette Burse —— —1012 N. Channing
Walter F. Klockenbrink —— —2042A Alice
Dorothy L. Enfield —— —5967A Romaine
Harold Collins —— —Girard, Kan
Hal Brodbeck —— —Erie, Kan
George E. Yauch —— —Centralia, Ill
Anna Altenbaumer —— —Central City, Ill
Sylvie R. Wood —— —Centralia, Ill
Emma Pauline Hurst —— —Centralia, Ill
Joseph P. Bozcek —— —1203 Monroe
Elizabeth Riese —— —4418A St. Louis
Louis William Kopp —— —East St. Louis
Mildred Palmer —— —East St. Louis
Russell F. Kempbee —— —Evansville, Ill
Lou B. Hart —— —Evansville, Ill
Julian Roy —— —1031 N. Jefferson
Mattie M. Simpson —— —1031 N. Jefferson
Melvin J. Moore —— —Mount Pulaski, Ill
Paul E. Mermann —— —Carlinville, Ill
Macon Oatties —— —Macon, Ga.
Corina Covington —— —2008 Carr
Richard E. Meyer —— —Wichita, Kan
Ruth A. Voltmann —— —9 Arundel pl
Frank Cummings Jr. —— —St. Elmo, Ill
Beulah Miller —— —St. Elmo, Ill
Walter G. Jones —— —1106 O'Fallon
Maryeller Carpenter —— —816 Biddle
Ernest Griffin —— —East St. Louis
Mildred Steiner —— —East St. Louis
Glen Merritt Brown —— —1418 S. Cardinal
Mrs. Elizabeth Jackson —— —3117 Hickory

AT CLAYTON.

Jesse A. Kelley —— —Akron, O.
Margaret Larson —— —Webster Groves
Charles Burke —— —Pine Lawn
Margaret Snell —— —Wellston
Louis Smalley —— —Wellston
Doris Matheny —— —Wellston
Robert L. Jones —— —6259 Columbia
Don Wilkison —— —5841 McDonald
George Nichols —— —555 Rosedale
Dorothy Falk —— —555 Rosedale
Harvey Petty —— —1122 Cass
Mary Holt —— —1448 Hadley
Henry F. Schwan —— —Wellston
Margaret Sucher —— —5644 Terry
Belle C. Parsonage —— —311 Rosedale
Virginia Paulus —— —6818 Glades
Lawrence C. Jenkins —— —Marengo, Ia.
Clarmonde Taylor —— —Palo, Ia.
Theardens Freeman —— —Richmond Heights
Claudelia Freeman —— —Clayton
Walter Janos —— —8024 N. Broadway
Stella Kuterovaich —— —Valier, Ill.

BIRTHS RECORDED.

(If a birth does not appear in this column within two weeks, the Health Department asks that parents request physician to send a report to the Bureau of Vital Statistics, 10 Municipal Courts Building.)

BOYS.

Leland and Jane Antrim, 5601 Kingsbury curt.

Adolph and Catherine Eickhorn, 8440A St. Charles Rock road.

Pearl and Gertrude Gosnell, 2235 Howard.

Austin and Bessie Gunn, 1735 Wash.

Paul and Blanch Haeft, 4343 Prairie.

Lawrence and Mary Hartenberger, 2528-W St. Louis.

Richard and Edna Ippert, 2104 S. 8th.

Jack and Bernita Moore, 1915 Sullivan.

Carroll and Jane Stribling, Clayton.

Lewis and Margaret Unger, 2612A N. 21st.

Jack and Ruth Whitehead, University City.

Edgar and Oneta Zelle, 5318 Itaska.

GIRLS.

Mr. and Ruth Billmyer, University City.

Willias and Lezzeta Boulware, Pine Lawn.

Clifford and Beulah Breeden, Foot of Madison.

Raphael and Florence Courtois, 5971 Ridge.

Angel and Viola Dimitry, 4925 Lexington.

Vincent and Anna Gavin, 4311 Shreve.

Leo and Mary Gill, 3425 Vista.

Harold and Helen Kruep, 1747 Mississippi.

Samuel and Margaret McCash, 3829 Russell.

Albert and Christine Stemmerman, Pine Lawn.

Alfred and Myra Twitt, University City.

BURIAL PERMITS.

Adelaide Homfeld, 46, 5605 Rhodes.
Barbara Herrod, 58, 5800 Arsenal.
Mary Reimer, 62, 3157 Pennsylvania.
Henry Weimer, 79, 2849 Missouri.
Martha Gillen, 68, 5009 Davidson.
Minnie Bullups, 86, 3971 Finney.
Emma Ehlers Hahn, 40, House Springs Mo.
Alexander Coleman, 69, 5800 Arsenal.
Dorothea Goverean, 70, 4056 Evans.
John Brinkman, 75, 3521 N. Ninth.
Rudolph Buechel, 68, 3761 Laclede.
Steve Swiderski, 31, 1301 N. Eleventh.
Alice Mary Rainey, 53, 1619 S. Third.
Harvey Palmer, 55, 2321 Howard.
August Schleiter, 75, 8 S. Eleventh.
Ella M. Bluemner, 38, Caseyville, Ill.
Leon C. Besand, 67, 2354 S. Ninth.
Peter Hansen, 81, 3300 Magnolia.
Minnie Lange, 83, 2227 Arsenal.
Sister Katharine Streib, 67, 6150 Oakland.
Herman Jakes, 9, Belleville.
Mary Ball, 70, 4222½ Garfield.
Rose Uxa, 78, 1120 Dillon.
Philip G. Lauff, 58, 2549 Cleveland.
Anna Saas, 50, 4348 Itaska.
Emma Blythe, 65, 5800 Arsenal.
Mrs. McNames, 79, 6633 Virginia.
Henry Herman Klotz, 68, 2610 N. Euclid.
Louisa Carroll, 72, 7104 Forsythe.

Births, 171 Deaths in Week.

There were 307 births and 171 deaths reported in St. Louis last week. Six persons died of pneumonia, a like number of tuberculosis and eight of violent causes. Other deaths were attributed to automobiles.

FUNERAL DIRECTORS

North

MATH. HERMAN & SON
FUNERAL DIRECTORS
FAIR AND WEST FLORISSANT
GOodfellow 4880.

A. Kron Undertaking Co.
2707 N. GRAND. FR. 0200.

Leidner Funeral Directors
CH. 1654. 2223 St. Louis. CE. 3698.

EDWARD F. HOWARD & SONS
4212 ST. LOUIS. NEWSTEAD 3844.

Northwest

STROOT & CARROLL.
4600 Natural Bridge. GO. 0341

South

WACKER-HELDERLE UND. CO.
Chapel, Chapel,
3634 Gravois. 2233 S. Broadway.
PARKING LOT IN REAR OF CHAPEL.
LA. 7575. LA. 3634. GRand 2116-17

ALBERT TRAUBE
Off. Schumacher Und. Co., 3013 Meramec.
Riverside 1158. Res. Dixon 756

ZIEGENHEIN BROS.
Parking lot in rear of chapel.
2623 Cherokee. FR. 0318.

John L. Ziegenhein & Sons
7027 GRAVOIS. FLANDERS 2600

West

CHARLES J. KRON
FUNERAL HOME, INC.
4911 WASHINGTON. HOwdale 1884

JOSEPH J. QUINN.
1389 Union. FOrest 7547.

H. C. McLAUGHLIN
831 E. Big Bend. WEbster 3564

CEMETERIES

Be Prepared
MAKE A SELECTION NOW

OAK GROVE
CEMETERY — MAUSOLEUM
ST. CHARLES ROAD AT CARSON ROAD

NON-SECTERIAN
$5 and up per month buys a "grave lot with perpetual care in St. Louis'
Most Beautiful Cemetery
Sunset Burial Park
ON GRAVOIS ROAD

CEMETERY LOTS

MEMORIAL PARK—6-grave lot, 180 ft., section 10; reasonable. PO. 3563.

MEMORIAL PARK—A1 location; 6-grave; sacrifice; trade, terms. FR. 4932.

MEMORIAL PARK—5 lots; cash to settle estate. 2732 S. 13th, 9 to 11 a. m.

MOUNT HOPE CEMETERY—6-grave lot; must sacrifice; $60. KI. 1746.

OAK GROVE CEMETERY—12-grave lot, Hill Crest section; sacrifice. GO. 1335.

OAK GROVE—12-grave, east of entrance, $350. LA. 6577.

FLORISTS

FUNERAL SPRAYS, $2 up; baskets $2 up. NETTIE'S FLOWER GARDENS, 3801 S. Grand. GRand 9600.

DEATHS

ACHTERMANN, WILLIAM B.—4919 Finkman av., Sat., Aug. 5, 1939, 3:50 p. m., beloved husband of Mary Achtermann (nee Meisinger), dear father of William, Mrs. Elsie McCready, Mrs. Emily Schuster, Anna Achtermann and Mrs. Olga Eckrich, dear father-in-law, grandfather, cousin and uncle.

Funeral from Kriegshauser's Mortuary, 4226 S. Kingshighway bl., Tues., Aug. 8, 2 p. m. Interment Sunset Burial Park. A member of Brewery Engineers' Local No. 26.

BACON, HELEN STEPHENS—Sat., Aug. 5, 1939, beloved mother of Mrs. Dr. Charles S. Miller, dear grandmother of Mrs. Harry Nichols Moss and Martha Virginia Miller, great-grandmother of Helen Priscilla Moss.

Funeral from residence, No. 10 Thornby pl., Tues., Aug. 8, 10 a. m., to Oak Grove Cemetery.

BAKER, MABEL (nee Grau)—3555 Sidney st., asleep in Jesus Fri., Aug. 4, 1939, 2:10 a. m., beloved wife of Dr. F. H. Baker, dear mother of Cecil C. and Marian Baker, dear daughter of Theresa Graul (nee Bartens), and the late Dr. Robert E. Graul, dear sister of Mrs. W. H. Wohler.

Funeral Mon., 2 p. m., from Beiderwieden South Side Funeral Home, 3620 Chippewa st., to New St. Marcus Cemetery.

BEAUDOIN, BEN—4054 Lincoln, dear brother of Mrs. Delphine Aubuchon. Friends Beaudoin, Mrs. Fred Hill, Mrs. W. A. Schriner Sr., Mrs. Bessie Welsh, our dear uncle and brother-in-law.

Funeral from the Sullivan Funeral Home, Euclid and St. Louis, Mon., Aug. 7, 11 a. m. Interment St. Ferdinand Cemetery, Florissant, Mo. Florissant (Mo.) papers please copy.

BRINKMAN, JOHN—3521 N. Ninth st., entered into rest Thur., Aug. 3, 1939, 2 a. m., dearly beloved husband of Mary Brinkman (nee Koester), dear father of Joseph Brinkman, Katherine Robbins and Adele Jackson, our dear grandfather, father-in-law, brother, brother-in-law and uncle age 75 years.

Funeral Mon., 8:30 a. m. from Koch's Chapel, 3514 N. 14th to Holy Trinity Church. Interment Calvary Cemetery.

ECKERT, EMMA H. (nee Massmann) —4676 Kossuth av., Fri., Aug. 4, 1939, 2:15 a. m., beloved wife of John F. Eckert, dear sister of Mrs. Alice Hammont, Matilda and Louis Massmann, dear sister-in-law, aunt and cousin.

Funeral from Arthur J. Donnelly Parlors, 3840 Lindell bl., Mon., Aug. 7, 10 a. m. Interment Calvary Cemetery.

EIME, EMMA (nee Bruns)—Entered into rest Fri., Aug. 4, 1939, dear wife of William Eime Sr., dear mother of Clara, Karl, Elizabeth Junge, Herman, Hulda Ploesser, Emelia Dryer, William Jr., our dear grandmother, great-grandmother, mother-in-law and sister.

Services Mon., Aug. 7, 2 p. m., Union Protestant Church, Catawissa, Mo. Interment Catawissa Cemetery.

FOERSTER, MICHAEL A.—3016 Victor st., Fri., Aug. 4, 1939, 12:35 p. m., beloved husband of Minnie Foerster (nee Pinbeck), dear father of Mrs. C. F. Krings, John and Edward Foerster, and our dear father-in-law, grandfather and great-grandfather.

Funeral Mon., Aug. 7, 8:30 a. m., from Weick Bros.' Funeral Home, 2201 S. Grand bl., to St. Francis de Sales Church. Interment New SS. Peter and Paul's Cemetery.

FRANKE, JOHN—Sat., Aug. 5, 1939, 2:45 a. m., our dear uncle.

Funeral Tues., Aug. 8, 1 p. m., from Math. Hermann & Sons' Chapel, Fair and West Florissant. Interment Zion Lutheran Cemetery, Maryland Heights.

GAFFNEY, IDA (nee Heyman)—Entered into rest Sat., Aug. 5, 1939, 4:30 a. m., dear wife of the late Arthur E. Gaffney, dear mother of Andrew Gaffney, dear sister of Laura Adams, Mary Wilson, Frank, Arthur and Max Heyman.

Funeral from Howard & Son's Funeral Parlors, 4212 St. Louis, Tues., Aug. 8, 8:30 a. m., to New Cathedral. Interment Calvary Cemetery.

GRIFFITH, JOHN H.—4065 Humphrey, dear brother of John Rezac and Albert Kalista, dear brother-in-law.

Funeral from the Schumacher Funeral Home, 3013 Meramec, Tues., Aug. 8, 2 p. m., to new St. Marcus Cemetery. Member of Local No. 96, International Brotherhood of Foundry Employes, A. F. of L.

SANG, JULIUS S.—Suddenly, Aug. 4, 1939, age 47 years, beloved husband of Carrye Sang (nee Driesima), dear son of Late Simon and Clara Sang, brother of David, Karl, Phillip and late Paula Sang. Member of Funeral from the Rindskopf Chapel 5212 Delmar bl., Mon., Aug. 7, 10 a. m., to Chesed Shel Emeth Cemetery.

SCHEUBLEIN, MELANIE (nee Schoenlaub)—3939 Ohio av., Fri., Aug. 4, 1939, 4:55 p. m., beloved wife of Michael Scheublein, dear mother of Emma Michel-der, William and Albert Scheublein and the late Elsie Banner of Los Angeles, Cal., and our dear mother-in-law, grandmother and aunt, age 75 years.

Funeral from Gebken Chapel, 2842 Meramec st., Mon., Aug. 7, 8:30 a. m., to St. Anthony's Church, thence to Sunset Burial Park.

SCHMALTZ, JACOB A.—3712 Paule, Sat., Aug. 5, 1939, beloved son of Rose Schmaltz (nee Petrot), and the late Jacob Schmaltz, dear brother of Emil and Edward Schmaltz and Mrs. Mary Guhe, dear brother-in-law and uncle.

Funeral from Hoffmeister Chapel, 7814 S. Broadway, Tues., Aug. 8, 8:30 a. m., to St. Andrews' Church. Interment Mount Olive Cemetery.

SCOTT, GEORGE H. (HI-WHEEL)—4215 Shreve av., Thurs., Aug. 3, 1939; dear husband of Fannie L. Scott, dear father of Esmeralda Grabbe, Georgia P., Frances and Rautley Scott, our dear brother, brother-in-law, father-in-law; uncle and grandfather.

Funeral Mon., Aug. 7, 2 p. m., from Drehmann-Harral, 1905 Union bl., to Memorial Park. Mr. Scott was a member of Granite City Lodge No. 877 A. F. and A. M.; Granite City Chapter No. 212, R. A. M.; Ainad Temple and St. Louis Commandery No. 81, K. T.; Ainad Temple and Loyal Lodge No. 943, B. of R. T.

SEBASTIAN, CLAUDE M.—Fri., Aug. 4, 1939, beloved husband of Hazel Comstock Sebastian, dear father of Mrs. Kent H. Wood and Hazel J. Sebastian, brother of Frank E. and Grace D. Sebastian.

Mr. Sebastian is at the Alexander Chapel, 6175 Delmar bl., until noon Monday. Services at the church of the Ascension, Cates and Goodfellow, Mon. at 2 p. m. Interment Bellefontaine Cemetery.

SMITH, FANNIE (nee Blum)—1820 Warren st., Sat., Aug. 5, 1939, 4:10 p. m., our dear mother, mother-in-law, grandmother and great-grandmother.

Funeral from Leidner Chapel, 2223 St. Louis av., Tues., Aug. 8, 1:45 p. m., to St. John's Cemetery.

UXA, ROSE (nee Kristof)—1120 Dillon pl., Thurs., Aug. 3, 1939, 1:30 p. m., beloved wife of the late Charles E. Uxa, dearly beloved mother of Mary R., Robert M., Charles J., Adele, George A. and Joseph P. Uxa, dear sister of the late Mrs. Anna Klasek, our dear mother-in-law, grandmother, cousin and aunt.

Funeral from Kutis Funeral Home, 2906 Gravois av., Mon., Aug. 7, 8:15 a. m. Requiem mass Holy Angels' Church. Interment SS. Peter and Paul's Cemetery.

REZAC, JOSEPH CUTTER—1725 Lafayette av., Sat., Aug. 5, 1939, 10:45 a. m., dear brother of John Rezac and Albert Kalista, dear brother-in-law.

Funeral from the Schumacher Funeral Home, 3013 Meramec, Tues., Aug. 8, 2 p. m., to new St. Marcus Cemetery. Member of Local No. 96, International Brotherhood of Foundry Employes, A. F. of L.

SANG, JULIUS S.—Suddenly, Aug. 4, 1939, age 47 years, beloved husband of Carrye Sang (nee Driesima), dear son of Late Simon and Clara Sang, brother of David, Karl, Phillip and late Paula Sang. Member of Funeral from the Rindskopf Chapel 5212 Delmar bl., Mon., Aug. 7, 10 a. m., to Chesed Shel Emeth Cemetery.

SCHEUBLEIN, MELANIE (nee Schoenlaub)—3939 Ohio av., Fri., Aug. 4, 1939, 4:55 p. m., beloved wife of Michael Scheublein, dear mother of Emma Michel-der, William and Albert Scheublein and the late Elsie Banner of Los Angeles, Cal., and our dear mother-in-law, grandmother and aunt, age 75 years.

Funeral from Gebken Chapel, 2842 Meramec st., Mon., Aug. 7, 8:30 a. m., to St. Anthony's Church, thence to Sunset Burial Park.

SCHMALTZ, JACOB A.—3712 Paule, Sat., Aug. 5, 1939, beloved son of Rose Schmaltz (nee Petrot), and the late Jacob Schmaltz, dear brother of Emil and Edward Schmaltz and Mrs. Mary Guhe, dear brother-in-law and uncle.

Funeral from Hoffmeister Chapel, 7814 S. Broadway, Tues., Aug. 8, 8:30 a. m., to St. Andrews' Church. Interment Mount Olive Cemetery.

SCOTT, GEORGE H. (HI-WHEEL)—4215 Shreve av., Thurs., Aug. 3, 1939; dear husband of Fannie L. Scott, dear father of Esmeralda Grabbe, Georgia P., Frances and Rautley Scott, our dear brother, brother-in-law, father-in-law; uncle and grandfather.

Funeral Mon., Aug. 7, 2 p. m., from Drehmann-Harral, 1905 Union bl., to Memorial Park. Mr. Scott was a member of Granite City Lodge No. 877 A. F. and A. M.; Granite City Chapter No. 212, R. A. M.; Ainad Temple and St. Louis Commandery No. 81, K. T.; Ainad Temple and Loyal Lodge No. 943, B. of R. T.

SEBASTIAN, CLAUDE M.—Fri., Aug. 4, 1939, beloved husband of Hazel Comstock Sebastian, dear father of Mrs. Kent H. Wood and Hazel J. Sebastian, brother of Frank E. and Grace D. Sebastian.

Mr. Sebastian is at the Alexander Chapel, 6175 Delmar bl., until noon Monday. Services at the church of the Ascension, Cates and Goodfellow, Mon. at 2 p. m. Interment Bellefontaine Cemetery.

SMITH, FANNIE (nee Blum)—1820 Warren st., Sat., Aug. 5, 1939, 4:10 p. m., our dear mother, mother-in-law, grandmother and great-grandmother.

Funeral from Leidner Chapel, 2223 St. Louis av., Tues., Aug. 8, 1:45 p. m., to St. John's Cemetery.

UXA, ROSE (nee Kristof)—1120 Dillon pl., Thurs., Aug. 3, 1939, 1:30 p. m., beloved wife of the late Charles E. Uxa, dearly beloved mother of Mary R., Robert M., Charles J., Adele, George A. and Joseph P. Uxa, dear sister of the late Mrs. Anna Klasek, our dear mother-in-law, grandmother, cousin and aunt.

Funeral from Kutis Funeral Home, 2906 Gravois av., Mon., Aug. 7, 8:15 a. m. Requiem mass Holy Angels' Church. Interment SS. Peter and Paul's Cemetery.

WEIBLING, BERTHA (nee Henschen)—At Los Angeles, Cal., widow of the late Joseph M. Vierling, formerly of St. Louis, Fri., Aug. 4, 1939, 8:52 p. m.

Funeral 11 a. m., Tues., Aug. 8, 1939, at Bellefontaine Park Cemetery Chapel, Inglewood, Cal.

VLAICH, BOZE—7122 Stafford court, Sat., Aug. 5, 1939, beloved husband of Lucia Vlaich, dear father of Paul, Marin and Spiro Vlaich, dear father-in-law and grandfather.

Funeral Mon., Aug. 7, 8:30 a. m., from Moydell Parlors, Mississippi and Allen, to St. Joseph's Church, 12th and Russell. Interment New SS. Peter and Paul's Cemetery.

WAGNER, EDWIN P.—At Fort Huron, Mich., beloved husband of Annabelle Wagner (nee Nulsen), dear son of Phil and Anna Wagner.

WALDAU, HENRY A.—3442A Gasconade, Sat., Aug. 5, 1939, 4:05 p. m., beloved husband of Barbara Waldau (nee Beck), dear father of Herbert, Walter and Harry Waldau, our dear father-in-law, grandfather, brother, brother-in-law and uncle, in his 81st year.

Remains at Witt Bros.' Chapel, 2929 S. Jefferson. Funeral Tues., 2 p. m., to Sunset Burial Park.

DEATHS

YUEDE, GEORGE SR.—3421 Juniata, Sat., Aug. 5, 1939, 6:10 a. m., dear husband of the late Lena Yuede (nee Lang), dear father of Anna Dvornikoff and George Yuede Jr., our dear father-in-law, grandfather, brother-in-law and uncle.

Funeral from Wacker-Helderle Chapel, 3634 Gravois, Mon., Aug. 7, 3 p. m. Interment New St. Marcus Cemetery. Deceased was a member of St. Louis Butcher Verein.

CARD OF THANKS

THE FAMILY of Edward Gunn wish to thank their many friends for their spiritual and floral offerings, especially Father Odhum, Father James Johnston, Father Mulloy, Father B. X. O'Reilly, also the priests of the Blessed Sacrament Church, the Metropolitan Police Department, the pallbearers and Sullivan Undertakers.

GUNN and KREFT FAMILY.

WE desire to thank our relatives, neighbors and friends for their kindness, sympathy and beautiful floral offerings, tendered in our late sad bereavement in the loss of our dear son and brother, Eugene Meier. We especially thank Rev. A. K. Stenzel, the pallbearers and the C. Hoffmeister Undertaking and Livery Co.

THE FAMILY.

WE wish to express our sincere thanks to our friends and Ambruster Funeral Home, for their kindnesses shown and our deep sorrow upon the death of our father, Lige Swallows.

MR. AND MRS. ROSS SLAVEN,
HAROLD AND RUBY.

IN MEMORIAM

BLAUE, FRANCES E.—In loving memory of our dear wife and mother, who left us Aug. 8, 1936.
God, loving you, did think it best
To take you to eternal rest.
HUSBAND, SON AND FAMILY.

CLUCAS, GEORGE I.—In loving memory of our dear husband and father, who departed this life Aug. 9, 1929:
The depth of our sorrow, we cannot tell
At the loss of our dad, we loved so well.
WIFE AND CHILDREN.

ERNY, ROSINA—In fond and loving memory of my dear wife who departed this life 2 years ago, Aug. 3, 1937.
AUGUST ERNY.

FETZNER, ANNIE MAIER—In sad and loving memory of our dear sister, who departed this life Aug. 8, 1927.
And while she lies in peaceful sleep
Her memory we shall always keep.
Sadly missed by THE FAMILY.

GARDNER, ELMER SR.—In loving memory of my beloved husband and father who passed away Aug. 6, 1938.
I have lost my soul companion.
A life linked with mine own.
And day by day we miss him more,
As we walk through life alone.
Sadly missed by his wife, EDNA GARDNER, his son, ELMER GARDNER JR., and all who loved him.

GAST, SAMUEL J.—In loving memory, who departed this life Aug. 5, 1937:
Sincere and true in his heart and soul,
Beautiful memories he left with us.
Sadly missed by wife and son,
TILLIE GAST AND WARREN.

GESELLSCHAP, JULIUS D. R.—In loving memory of my dear husband and father who departed this life 1 year ago, Aug. 7, 1938.
Sadly missed by
WIFE, CHILDREN AND GRANDCHILDREN.

GRATIS, BARBARA—In loving memory, who died Aug. 8, 1936:
Sadly missed by parents, son, daughter-in-law, granddaughter, nephew, sisters and brothers-in-law and all who loved her.

LAWRENCE, J. GEORGE SR.—In loving memory of dear husband and father who departed this life Aug. 7, 1938.
Sadly missed by WIFE and CHILDREN.

MAHON, LOUISA—In loving memory of our dear wife and mother who passed away Aug. 4, 1936. Gone but not forgotten.
Sadly missed by FAMILY.

MUELLER, ALEX O.—In sacred memory, who passed away Aug. 9, 1938.
LOVING WIFE, ANNA, SISTER, BROTHERS.

STAMM, EMIL—Died Aug. 2, 1937. In memory of our dear brother, brother-in-law and uncle.
Sadly missed by
ALL WHO LOVED HIM.

LOST AND FOUND

Miscellaneous Lost

BOX—Lost; small, black leather case, size of cigar box, contains medical flash light; reward. MU. 4532.

COIN PURSE—Lost; with wedding ring and diamond; keepsake. Reward.EV.3630

MOVIE CAMERA—Lost; Eastman, 16mm. model B; Hillcrest Club; reward. GR. 1767.

PURSE—Lost; downtown, Friday; reward. FL. 4539.

Dogs and Cats Lost

BOSTON BULL—Lost; 8 months' old; name Penny. GO. 2413.

BULL DOG—Lost; American Pit; yellow; male. EV. 1486.

CAT—Lost; striped male; with white chest; silky fur; missing since July 28; reward. 4116 Botanical. LA. 2704.

DOG—Lost; male; Airedale; answers to "Jerry"; reward. GA. 6412.

FOX TERRIER—Lost; male, black and white; reward. GRand 7751.

POLICE DOG—Lost; black, tan, male; "King"; Barber shop, 4504 N. Sarah.

POINTER PUP—Lost; liver and white; female; reward. MU. 4062.

PUP—Lost; white with brown spots, wearing harness; lost in Overland, Mo.; reward. WAbash 905W.

SPITZ—Lost; small male; Buddy; lonely owner; reward. PR. 4957.

WIRE HAIRED PUPPY—Lost; male; black and white body; brown head; reward. GO. 0086.

Jewelry Lost

BRACELET—Lost, gold; keepsake; at or near Loew's, Wednesday; reward. PA. 4986.

DIAMOND EARRINGS—Lost; 1-pair, between Euclid and Kingshighway in alley north of Easton av.; liberal reward. Box 287, Post-Dispatch.

DIAMOND RING—Lost; man's; on Mississippi between Hickory and Rutger; reward. EV. 4615.

RING—Lost; pear-shaped diamond, surrounded by sapphires. Liberal reward. RO. 0309.

RING—Lost; lady's; one large diamond, several small; reward. FO. 6329.

FOUND

SETTER PUP—Found.
Riverside 3513.

PUBLIC NOTICES

BUS TRAVEL

For All Bus Information
BUS TERMINALS CO., 800 N. Broadway
GArfield 3338

CHICAGO $4—DETROIT $4.50
FREE MEALS EN ROUTE TO
LOS ANGELES, $29.25—N. YORK, $14.85
FREE TAXI TO BUS DEPOT

PERSONAL

PERSONAL—Will anyone finance further treatments needed to regain health impaired by accident? Job waiting my recovery. Will repay. Box C-133, P.-D.

PERSONAL—"Bob," letter received; believe all O. K.; investigating; advise later; watch. Frank.

SPECIAL NOTICES

INDIVIDUAL TRUCK OWNERS' ATTENTION—A meeting of importance to all truck owners will be held at Gross' Hall, North and South road and Manchester, Aug. 8, 8 p. m.

WANTED—Concessions for 2-day homecoming picnic at Midget Auto Race Track, Cahokia, Ill. Call EAst 6340.

EDUCATION

DIESEL SCHO

INDEX TO CLASSIFIED ADVERTISING IN THIS SECTION

	Page.
Business Directory	1
Business Opportunity	4
Business Personal	1
Cameras	1
Education	1
Help Wanted	2
Lost and Found	1
Professional	2
Personals	1
Public Notices	1
Rooms—Board	3
Situations Wanted	2
Swaps	1
Watches and Jewelry	1

FOR SALE

	Page.
Animals	4
Automobiles	P13P11-12
Aquariums and Fish	4
Bicycles	5
Boats and Motors	5
Books, Periodicals	5
Building Material	5
Clothing	5
Fans	5
Heating Equipment	5
Horses and Vehicles	5
Household Goods	6
Machinery	5
Miscellaneous for Sale	5
Money to Loan	5
Musical	P13P11
Office Fixtures	5
Poultry and Birds	4
Radios	P13P11
Safes	5
Seeds, Plants, Trees	5
Talking Machines	P13P11

— FOR LOCATION OF OTHER CLASSIFICATIONS, SEE PAGE 2, PART 3

WALL PAPER HANGING

GUARANTEED papering, cleaning, painting, paint washing; reduced prices. Johnson, 3114 Arsenal. LA. 0173.

PAPER HANGING, painting, cleaning and plastering, reasonable. Steinmetz, 3546A Oregon. LA. 1855.

PAPERING, PAINTING, GUARANTEED work; reasonable; prompt. Barnett, 6519 Gartner. PArkview 7390.

PAPER HANGING done; furnished or unfurnished. CE. 6868. William Merkel, 1108 Carroll. No amateurs.

PAPERING, painting, plastering; reasonable rates. Doughten, 5146 Cabanne. Forest 7373.

PAPERHANGING—Painting, low prices. Alpha, 5618 Nottingham. FL. 3507.

FIRST CLASS papering, painting; very reasonable. Wolf, 2935 Park. GR. 8454

PAPERING, painting, summer rates. 2920 Michigan. Hasenbeck, GRand 8129.

PAPERING—Reasonable; work myself. Dott. FR. 5489. 3829 St. Louis.

PAPERING—Cleaning; neat work; low rates. Shave, 1224 Hickory. GA. 5380.

PAPERING, painting, cleaning; work myself. Lotts, 4063 Cote Brilliante. RO.3489

PAPERING, painting, patch plastering. Lutz, 1611 Missouri. LA. 8355.

PAPERING — And cleaning, reasonable. Clouser, 5473 Janet. EV. 3316.

PAPERING, painting plastering; good work. Zaritz, 4942 Lilburn. EV. 2740.

PAPERING—Low price; guaranteed. Nugent, 4538 Virginia. RI. 6199J.

PAPERING—Painting, plastering, low rates. Dale 4541 Theloisan. GR. 4905.

PAPERING, painting, plastering work. Cullen, 1416 Benton. CE. 9219.

PAPERING, painting, plastering, cleaning. R L. Stiff, 5722 Etzel. PA. 2869.

WALL PAPER CLEANING

ABSORENE cleaning, work myself. Dipsel, 2838A Lyndon. FR. 4192, FR. 2310.

WATERPROOFING

DAMP WALLS, wet cellars, waterlogged chimneys; waterproofed on guarantee; 25 years' business; first-class work. Rancette, PR. 7721, 1917 S. Broadway.

PROFESSIONAL

DETECTIVES

DETECTIVE MARIAM shadows, traces, locates; confidential; licensed. CA. 0776.

DRESSMAKING—MILLINERY

A. B. C. COMPANY—
5600 Easton.

DRESSMAKING—High class, by day; A1 references. NEwstead 0679.

PATENTS

PATENTS OBTAINED ON EASY TERMS H. M. Plaisted, registered patent attorney over 30 years. 4413 Page. JE. 2895.

PATENTS — Watson E. Coleman, patent lawyer; booklet free. 724 9th st., N. W. Washington, D. C.

SUPERFLUOUS HAIR REMOVED

Hair Removed Permanently Without Pain by Multiple Needle Electrolysis

CASES HANDLED PERSONALLY AND CONFIDENTIALLY.
Physician's references; years of experience. CONSULTATION WITHOUT CHARGE.

ESTHER L. FOX

ELECTROLOGIST, 805 ARCADE BLDG., EIGHTH AND OLIVE. CHESTNUT 5213

SUPERFLUOUS HAIR

Removed by multiple needle electrolysis; quickly permanently; medical references; 35 years' experience in St. Louis.
MISS ADA M. AYLWARD
ELECTROLOGIST
346 N. Euclid Ave. Phone FO. 6180.
Office comfortably air-conditioned.

Unwanted Hair Removed

By multiple electrolysis; this method is quick, safe and economical; a personal service backed by many years' experience and success. FO. 6528.
THERESA HEICK, 6353 Delmar Boulevard.

SUPERFLUOUS hair removed by multiple needles; 28 years' experience; guaranteed permanent. MISS EDITH CALLEN, 1833 Railway Exchange. CH. 1269.

MULTIPLE NEEDLE ELECTROLYSIS
MARIE A. FANSIN, ELECTROLOGIST,
209 N. Bemiston. CH. 1750.

HAIR, MOLES, WARTS removed; 20 years' experience. L. M. Feldman, FR. 5816.

MULTIPLE NEEDLE, $5 an hour. Fay Callen, 624 Union and Delmar. FO. 5501.

THEATRICAL

CONCESSIONS all kinds except gambling; open Daniel Boone days, Sept. 28-29-30 and Oct. 1. H. Zuzak, Boonville, Mo.

SPIRITUALIST CHURCHES

INDEPENDENT CHURCH OF CHRIST—Lafayette and Carleton. Sun., Wed., 8 p. m.; Tues., 2 p. m. Mrs. Sells, 3320 Lafayette.

CHRISTIAN FAITH TEMPLE, 1521 Irving. Sun., Wed., 8; Fri., 2 and 8. Kay Garton.

TENTH CHURCH—4279 Sacramento; Sunday, 8 p. m.

UNIVERSAL TRUTH — 3244 S. Grand. Sun., Tues., Thurs., 8. Mr. Mrs. Dilley.

EMPLOYMENT WANTED

SITUATIONS—MEN, BOYS

POSITION WANTED

ATTORNEY—8 YEARS' CORPORATION EXPERIENCE, DESIRES FULL OR PART TIME. BOX L-345, P.-D.

ACCOUNTANT—Sit.; install modern systems with monthly service; income taxes, audits; reasonable. WAbash 1616.

AUDITOR-ACCOUNTANT — Sit.; Executive ability; thoroughly experienced accounting, bookkeeping, credits, collections, general correspondence, office management; clean record; age 42; references; bond; reasonable salary. Box L-98, Post-Dispatch.

AUTO PAINTER—Sit.; experienced; do striping, lettering and spraying; fast, reliable; reference. MU. 9795.

BOOKKEEPER-OFFICE MANAGER—Sit.; 10 years' experience accounting, bookkeeping, typing; office detail. Box J-152, Post-Dispatch.

BOOKKEEPER—Sit.; part time bookkeeping by experienced accountant. Hland 3385.

BOY—Sit.; needs work badly; will try anything. NE. 2964.

BOOKKEEPER—Sit.; take full charge of books and statements; experienced; 21 years. Box L-290, Post-Dispatch.

BOY — Sit.; 18; grocery experience; drive truck; consider anything. FR. 0191.

BRICKLAYER—Sit.; contractor, estimates free. Winfield 2050.

BRICKLAYER—Sit.; or tuck pointing; best work. JE. 9254.

BUTLER—Sit.; chauffeur, house man; first class references. FR. 6937, Browning.

CARPENTER—Sit.; building, repairing, painting, board, small salary; reference. LA. 1556.

CARPENTER—Sit.; repairing, remodeling. Perschbacher, 3741A S. Jefferson. FR. 4236.

CARPENTER—Sit.; general repair, plastering, painting; good work; reasonable. 213 Carroll.

CARPENTER—Sit.; good all around mechanic; new work, repairing. GR. 6762.

CARPENTER—Sit.; new work; repairs; day or job; reasonable. RO. 6549.

CARPENTER—Sit.; young; fast; new and old work. RI. 7404R.

CARPENTER—Sit.; wants repair work; 1st class; 50c; references. NE. 0168.

CARETAKER—Sit.; apartment or farm work; reasonable wages. 1905 Hebert.

CEMENT FINISHER—Sit.; steps, floors, anything concrete; hour, contract. JE. 8429.

CHAUFFEUR—Sit.; young; fast; new and old work. RI. 7404R.

CHAUFFEUR—Sit.; wants repair work; 1st class; 50c; references. NE. 0168.

CHAUFFEUR—Sit.; colored; private or commercial; reliable; references; sober. FR. 6246.

CHAUFFEUR—Sit.; colored; porter; general work; day, week; references. FR. 9613.

CHAUFFEUR—Sit.; experienced truck driver; consider anything; reference. FR. 9908.

CHAUFFEUR—Sit.; experienced, white; bus, private, truck driving. Box L-33, Post-Dispatch.

CHAUFFEUR—Sit.; white; 10 years' experience; neat. FR. 8256. Harry.

CHAUFFEUR—Sit.; colored. Southern; butler, porter; good references. RO. 9000.

CHEF—Sit.; good on dinners, pies; fast, clean, steady, American; 7 years last place; 53 years old; will leave city. Doyle's, ROsedale 8943.

CLERK—Sit.; young man, 23, high-school graduate; 3 years' electrical experience, typist, tabulating machine operator; formerly with Unemployment Compensation Commission of Missouri; on merit basis; excellent references; any type office work. Wilbert West, 3819 Olive. FR. 8763.

CLERK—Sit.; high school, business college graduate, evenings and Saturdays; small salary. JE. 0379.

COLLEGE MAN—Sit.; 31; experienced, drugs; permanent sales position; A-1 references. Hughes, 3754 Westminster. FR. 4758.

COMMERCIAL ARTIST—Sit.; or art work, experienced. FR. 3748.

CONSTRUCTION SUPERINTENDENT—Sit.; 15 years; finish best of references. Box L-214, Post-Dispatch.

COOK—Sit.; experienced chef and pastry; anywhere; best references. FR. 5323. 3730 Grandel square.

COOK—Sit.; private home; excellent chef; best references. FR. 5323, 3730 Grandel square.

COOK—Sit.; experienced; all round; good meat cutter, baker; sober, reliable; references. Box L-344, Post-Dispatch.

COOK—Sit.; dinner, short order, steam table, tasty foods; sober, Scotch; small wages, opportunity. Minturn. FR. 3177.

COOK—Sit.; all-round; a St. Louis man just completed 5 years in Benson's finest restaurants. GRand 3345.

COOK—Sit.; hotel, restaurant; 22 years' experience. JE. 5740. Wills.

COUNTER MAN—Sit.; sandwich shop, soda fountain; references. RI. 3701W.

COUPLE—Sit.; colored; man employed, woman will do housework for furnished room, small pay; no cooking; will launder. Call FO. 2330, ask for Bill.

COUPLE—Sit.; white; experienced cook, butler, chauffeur, yardman; reference. FR. 5866.

COUPLE—Sit.; commissary, filling station, resort caretakers. Box J-163, Post-Dispatch.

COUPLE—Sit.; colored; janitor or chauffeur; 18 years' experience; married. Box L-184, Post-Dispatch.

COUPLE—Sit.; colored; qualified cook, chauffeur, butler; experienced, references. JE. 8629.

COUPLE—Sit.; man understands poultry; sober, steady. Box L-244, Post-Dis.

CRAFTSMAN—Sit.; 35; experienced, exceptional reference. Box L-138, P.-D.

DIESEL ENGINEER—Sit.; 15 years' experience as operating and mechanical engineer; would consider good job as oiler. Box L-396, Post-Dispatch.

ENGINEER—Sit.; licensed, efficient, dependable, stationary. Box C-92, P.-D.

FILIPINO—Sit.; chauffeur, houseman; 7 years in present place; speaks English. 6864.

GROCERY MANAGER—Sit.; 35; experienced in small or super market operation; advertising layouts, profitable new merchandising ideas, buying personnel work. Ralph Perry. PA. 9839.

GROCERY CLERK—Sit.; office work or heavy lifting; reasonable. GA. 8648.

MACHINIST—Sit.; and tool maker; first class; must be steady work; good pay; willing to accept responsibilities. Box C-87, Post-Dispatch.

MAINTENANCE MAN—Sit.; residence or apartment; electric, painting, plumbing, carpentry, etc.; 27 years old; married, sober; excellent references. Box L-97, Post-Dispatch.

MAINTENANCE MAN—Sit.; 5 years chief maintenance man, pipe fitting, machine work, electri cand acetylene welding; best of references. FR. 4594.

MAINTENANCE—Sit.; real estate experience. Box L-59, Post-Dispatch.

MAINTENANCE MAN—Sit.; factory or laundries. Box L-279, Post-Dispatch.

MAINTENANCE MAN—Sit.; die or machinist. 1410 Switzer, Steve Koczmaro

MAN—Sit.; matured; experience in credits and collections, bonds and commercial paper, office manager; character and reliability above question. Box N-343, Post-Dispatch.

MAN—Sit.; experienced in managing large stock and grain farm; have 2 grown boys; good references. Charles Dickens, Matson, Mo.

MAN—Sit.; sober; middle aged; work about 3 hours day for room, board and board or equivalent; employed evenings. Packer, DElmar 1148.

MAN—Sit.; 55; single; handy with tools; sober; dependable. Consider anything. Box L-87, Post-Dispatch.

MAN—Sit.; colored; chauffeur; houseman; all around; experienced; references. HI. 7405.

$25 REWARD—Man, 40, clerical, sales, stock, receiving, shipping; interview solicited. Box T-1, Post-Dispatch.

MAN—Sit.; married, one child, wants work of any kind; 31 years of age. Johnson, 1822 Hickory st.

MAN—Sit.; 34; capable, honest, willing worker; experienced office, sales and collection work. Box L-93, Post-Dis.

MAN—Sit.; wants position as electric or acetylene welder; 3 years' experience. CE. 9399.

MAN AND WIFE—Sit.; Farm manager, resort caretakers, stockman. Box J-64, Post-Dispatch.

MAN—Sit.; general house repairing, alterations; reasonable. Write Carpenter, 1627 McCausland.

MAN—Sit.; office, shop, sales; hours, salary optional; references. FO. 3952.

MAN—Sit.; 56; single, handy anything. Box L-217, Post-Dispatch.

MAN—Sit.; colored, Southern, reference; houseman. NE. 0449.

MAN—Sit.; colored; garage work; evenings, 4 to midnight. JE. 5437.

MAN, WIFE—Sit.; colored; work of any kind. Wells, 1302 Armstrong.

MR. EMPLOYER—Can you use a man 50 years old? Have shipping and packing experience, also clerical and office work. Not ready yet for wheel chair or crutches. Box R-363, Post-Dispatch.

MEAT CUTTER—Sit.; long experience, capable and willing; references, LA. 5989.

NIGHT WATCHMAN — Sit.; or porter work; white; 50 years old. GA. 9956.

NURSE—Sit.; practical, chronic, elderly; any case; experienced; references. LA. 9211.

OFFICE MAN—Sit.; motor freight experience; would make small investment towards partnership. Box T-100, P.-D.

PAINTER-DECORATOR—Sit.; competent mechanic; clean, dependable; very reasonable; wants work. NE. 1286.

PAINTER—Sit.; carpenter, experienced day or contract; have tools, low price send postal. 2308A Sullivan av.

PAINTER—Sit.; 1st class; have ladders and brushes; reasonable. PR. 1725.

PAINTER—Sit.; use Dutch Boy lead; have tools; non-union. GRand 0228.

PAINTER—Sit.; experienced; any kind; fast; reasonable. Rohman, JE. 1137.

PAINTER-DECORATOR — Sit.; first-class mechanic. Painter, FO. 1418.

PAPER HANGER—Sit.; first-class; reasonable; have samples. Nagle, RI. 4767M

PAPERHANGER — Sit.; painter; good; reasonable; roll, contract. 3041 Eads, GR. 4196.

PAPERHANGER—Sit.; good work, reasonable. Carl Holmes. JE. 4008. 3961 North Market.

PAPER HANGER—Sit.; first-class; have appliances; reasonable. EV. 2990.

PAPER HANGER—Sit.; painter; good, reliable; have tools. Sanders. RI. 4235.

PHARMACIST—Sit.; registered; relief work; reliable; references. FO. 2946.

PLUMBER—Sit.; licensed; repairs, new work or steady work. MU. 0478.

PORTER—Sit.; any kind of janitor labor, handy with tools. N. Kemp, NE. 3660.

POULTRY MAN—Sit.; married, age 39; 20 years' experience. Box J-229, P.-D.

PRACTICAL NURSE—Sit.; middle age; hospital training; chronic or any case; best of reference. MU. 0672.

PRINTER—Sit.; competent compositor, floor man, foreman; 25 years' experience, steady, reliable; references; anywhere. Printer, 2214 Sullivan.

PUNCH PRESS OPERATOR—Sit.; or laborer; needs work; willing. FR. 9553.

RADIO MECHANIC—Sit.; expert; skillful, repair man, bicycle; all branches of electrical work. Box L-281, Post-Dispatch.

REFRIGERATOR TECHNICIAN—Sit.; U. E. I. graduate; desires connection with progressive firm, have gauges. Box L-62, Post-Dispatch.

SALESMAN—Sit.; 33; prefer city territory, calling on groceries; just left large company. JE. 0090.

SALESMAN—Sit.; merchants or industrial trade; consider small salary to start. Box L-35, Post-Dispatch.

SALESMAN—Sit.; 42, city, road experience; good producer. Box T-189, P.-D.

STUDENT—Sit.; out of town high school graduate wishes any kind of honest work for room and board while attending Midland Institute of Commerce; clean personally and morally. Phone CE. 3690.

SWEDE—Sit.; 30 years' experience; also clerk and driving experience, or something steady. A. K. Brettelle, 4923 Lotus.

WIREMAN'S HELPER—Sit.; 4 years' electrical training. Call MU. 4130.

YOUNG MAN—Sit.; neat, clean good character; don't drink; in store, restaurant; electric, handy with carpenter tools; willing worker. Phone PArkview 7442.

YOUNG MAN—Sit.; ablaze with willingness, industrious; wants night work 3 p. m. to 12; married, dependable, good appearance; 2 years' college, versatile, managerial ability. CEntral 5350.

YOUNG MAN—Sit.; wants work evenings after 7 p. m., all day Saturday; neat, intelligent, honest; age 28. Box L-175, Post-Dispatch.

YOUNG MAN—Sit.; and wife to work on farm or caretaker, chauffeur and good mechanic. 9409 May av., Overland. WAb. 502R.

YOUNG MAN—Sit.; high school graduate; one year college; experienced station attendant, driver, hard worker, wants something with future. GR. 4776.

YOUNG MAN—Sit.; 21, experienced auto and Diesel mechanic; willing worker; wants work with future. Box L-16, Post-Dispatch.

YOUNG MAN—Sit.; white; 22; single, ambitious, free to travel, experienced chauffeur and fry cook; best references. EV. 6849.

YOUNG MAN—Sit.; typist; bookkeeping; stockroom; shipping; receiving experience; consider anything; reference. EV. 8920.

YOUNG MAN—Sit.; driving new sedan; hour, day, week; go anywhere; reasonable; reliable, references. LA. 6652.

YOUNG MAN—Sit.; evenings; bookkeeping, typing, reports, business management. JEfferson 8641.

YOUNG MAN—Sit.; high school graduate; evenings, Saturdays for room, board and car fare. JE. 0379.

YOUNG MAN—Sit.; 20; colored; experience, willing worker; drive; hours in 6 to 7. GR. 6250. 1735 Carr st.

YOUNG MAN—Sit.; caretaker, or, any job considered; married. Box J-154, Post-Dispatch.

YOUNG MEN—Sit.; 18 and 20; any kind of work; can drive. Call EVergreen 2423.

YOUNG MAN—Sit.; 17; good worker; willing learn trade. 721 Soulard.

YOUNG MAN—Sit.; work of any kind; will drive anywhere. FO. 3020.

YOUNG MAN—Sit.; wants work badly; consider fair offer. FO. 9590.

YOUNG MAN—Sit.; 22, experienced sandwich shop; truck driving. FR. 7157.

YOUNG MAN—Sit.; 23; college graduate; office experience. HI. 9525.

YOUNG MAN—Sit.; wishes work; any kind; can drive. FR. 5275.

SITUATIONS—WOMEN, GIRLS

BOOKKEEPER-TYPIST—Sit.; light stenography; 10 years' experience; nominal salary to start. Box L-92, Post-Dis.

BOOKKEEPER—Sit.; Experience motor accounting, general office work and typist. Box L-183, Post-Dispatch.

BOOKKEEPER—Sit.; efficient, thoroughly experienced all branches of office work; capable stenographer. Box T-192, P.-D.

BOOKKEEPER—Sit.; typist, cashier; 10 years' experience; excellent reference. GOodfellow 5125.

BRICKLAYER—Sit.; tuckpointing; day or job; general repairs; reasonable. JE. 2822.

CLERK—Sit.; age 18; high school graduate; clerical, typing, filing; will consider anything. Box L-351, Post-Dis.

COMPANION—Sit.; middle-aged, refined lady; employed; exchange companionship to lady evenings, Saturdays and Sundays for room and board. Box L-223, P.-D.

COMPANION—Sit.; elderly person or light housework. Box T-378, Post-Dispatch.

COMPTOMETER OPERATOR—Sit.; stenographer; efficient, willing worker; experience. Call CE. 4915.

COOK—Sit.; experienced; parties, luncheons, cafeteria; no housekeeping. EV 5768.

COOK—Sit.; first class, cafeteria, restaurant, capable taking management. ST. 2272.

COOK—Sit.; woman; restaurant, cafeteria kitchen work or work by the day. 5242 Gilmore, side entrance.

COLORED GIRL—Sit.; good cook, housekeeper; loves children; experienced. GOodfellow 0796.

DOCTOR'S ASSISTANT—Sit.; 2 years' hospital experience. JE. 9723.

DRESSMAKER—Sit.; drapes, slip covers, alterations, experienced; goes out. JE. 0427.

DRESSMAKER—Sit.; designer; ability; by day. FO. 4078.

GENERAL HOUSEWORK—Sit.; experienced; no children. Box L-324, P.-D.

GIRL—Sit.; high school graduate wishes to work outside of school hours for room and board while attending Midland Institute of Commerce; clean personally and morally. Phone CE. 3690.

GIRL—Sit.; white; waitress, housework; live out; experienced. Naoma Ashwell, Festus, Mo.

GIRL—Sit.; colored, general housework and maid; references. FO. 9576.

GIRL—Sit.; colored, work half or by day, week. 3202.

GIRL—Sit.; colored; cleaning, laundry; day or week; references. JE. 1614.

GIRL—Sit.; colored, Catholic, an experienced worker. Call NE. 0591.

GIRL—Sit.; want work by the day. Phone FR. 4731.

GIRL—Sit.; colored, Southerner; housework, maid, cook; experienced. JE.4168.

GIRL—Sit.; colored; maid, general housework; references. FR. 0136.

GIRL—Sit.; days, half days or week; experienced; refined. FO. 7597.

GIRL—Sit.; colored, housework, day or laundry; references. JE. 1758.

GIRL—Sit.; colored; care children; light housework; stay; references. GO. 3252.

GIRL—Sit.; white; 21; housework, cooking, nursemaid. GA. 6662 Louise.

GIRL—Sit.; help housework, cooking, or care of children. 3212A S. 9th.

GIRL—Sit.; colored; work by week; references. RO. 3253.

GIRL—Sit.; colored; general housework or laundry; bundles home; reference. FR. 2130.

HIGH SCHOOL GRADUATE of 1939 wants general office work with a large concern; can do typing and shorthand; will train for special position; A1 references. Box L-289, Post-Dispatch.

HOUSEKEEPER—Sit.; middle aged, employed couple or motherless home; references. Box C-229, Post-Dispatch.

HOUSEKEEPER—Sit.; motherless home or employed couple, LA. 8444. 3169 Alfred.

HOUSEKEEPER—Sit.; 46; good plain cook, excellent potato chips. A1 references; $25. CE. 2130.

HOUSEKEEPER—White; age 50; refined; like children. FO. 2489.

HOUSEKEEPER—Sit.; city or county; call 2216 S. 7th.

HOUSEKEEPER—Sit.; motherless home. 1813A S. Jefferson.

HOUSEKEEPER—Sit.; young, dependable, references. Box T-327, Post-Dispatch.

HOUSEKEEPER—Sit.; dependable; child; experienced rooming house manager. Mrs. Hail, 4030A Lafayette. GR.4194.

HOUSEKEEPER—Sit.; companion, unincumbered. Box T-188, Post-Dispatch.

HOUSEKEEPER—Sit.; housework, plain cooking. Call ROsedale 1273.

LADY—Sit.; neat, reliable, unincumbered, mother's home; leave city. Box L-419, Post-Dispatch.

LADY—Sit.; experienced, housework, housekeeper; employed couple, 2266 Missouri. LA. 9516.

LADY—Sit.; serve evenings or week end; companion to children or elderly people. Box L-68, Post-Dispatch.

LADY—Sit.; elderly; wants housework for good home, small wages. Box T-373, Post-Dispatch.

LADY—Sit.; white; day work; $2.20 day; gentiles only. JE. 4837.

LADY—Sit.; work by day. GR. 6531.

LADY—Sit.; cleaning, day, week; references. Box L-219, Post-Dispatch.

LAUNDRESS—Sit.; colored; good shirt ironer; first-class references. JE. 1075.

LAUNDRESS—Sit.; cleaning; experienced; colored; references; 4 days. JE. 4094.

LAUNDRESS—Sit.; experienced. FO. 6613 Sunday 2 to 6, Monday after 10.

LAUNDRESS—Sit.; colored; wants 1st 3 days; references. JE. 2489.

LAUNDRESS—Sit.; white; good references. FO. 6506.

LAUNDRESS—Sit.; wash, iron, take ½ or serving day. JE. 5123.

MAID—Sit.; colored; general cleaning; private family; hotel. NE. 2721.

MAID—Sit.; colored; good references. JE. 8968.

MAID—Sit.; colored; housework, nursing; day or week; reference. JE. 8213.

MAID—Sit.; colored; day or week; home nights; references. JE. 7687.

MASSEUSE—Sit.; well trained; 8 years' experience; adaptable; desires connection with physician; have some equipment; best references. Box F-39, Post-Dis.

MOTHER'S HELPER—Sit.; out-of-town high school graduates enrolling in Midland Institute of Commerce wish to work for room and board outside of class hours. For information phone CE. 3690

MOTHER AND SON—Sits.; if you need a tenant on your farm, see me. 3659 Page.

NURSE—Sit.; practical; hospital experience; best references; 25 cents hour. ROsedale 0426.

NURSE—Sit.; practical; age, 39; capable; reference; night or day. Box C-404, Post-Dispatch.

NURSE—Sit.; colored, any practical case; hospital experience; references. FR. 3027

NURSE—Sit.; neat, refined, intelligent; capable, dependable; references. JE. 1534

NURSE—Sit.; practical, finest reference; competent; any case. FO. 5130.

NURSEMAID — Sit.; colored, references; experienced. JE. 9416.

OFFICE NURSE—Sit.; registered nurse; Bachelor of Science degree; stenographic training. Box L-89, Post-Dispatch.

PRACTICAL NURSE—Sit.; nervous, mental, blind companion, housekeeper, motherless home, manage apartment, rooming house; anything. RO. 0087.

PRACTICAL NURSE—Sit.; hospital training; good reference. HI. 7284.

PRACTICAL NURSE—Sit.; or housekeeper; free to travel. GR. 4024.

SECRETARY—Sit.; ambitious young woman desires permanent location; Gregg shorthand; bookkeeping; prefer insurance, railroad or art work. Auverne Goodale, PA. 1030. 7392 Stratford, University Hills.

STENOGRAPHER—Sit.; investment, legal experience; bookkeeping; efficient. FO. 8146.

STENOGRAPHER-BOOKKEEPER — Sit.; 19; neat, good penman; operates comptometer; experienced. GO. 2179. PR. 7802

STENOGRAPHER—Sit.; competent correspondent; P. B. X. operator; references. Box L-99, Post-Dispatch.

STENOGRAPHER—Sit.; 10 years' experience; rapid; has car. FO. 0114.

STENOGRAPHER—Typist, full, part time, or home work; FOrest 1608, Room 522.

TYPIST—Sit.; typing or addressing envelopes in spare time at own office. Box L-222, Post-Dispatch.

TYPIST—Sit.; rapid, for evening hours; 7 years' experience. GR. 9112.

TYPIST—Sit.; addressing, mailing done at home. RO. 2304.

TYPIST—Sit.; 19; general office work; some experience. RO. 7264.

WOMAN—Sit.; wants job hunting and fishing club, summer resort or tourist cabins; can handle full responsibility. Mrs. Moore, Kirkwood, Mo., General Delivery.

WOMAN—Sit.; pastry, pantry, any kind work in restaurant; kitchen or bake shop; experienced. FR. 3649.

WOMAN—Sit.; experienced, colored, laundry, cleaning by day; references. JE. 1735.

WOMAN—Sit.; colored, young, laundry; housework; cleaning; day, week; $1.70. FO. 2452.

WOMAN—Sit.; middle-aged, refined, dress shop or grocery demonstrator. Box L-137, Post-Dispatch.

WOMAN—Sit.; middle-aged, housework, cooking; $5 per week. 1074A S. Kingshighway.

WOMAN—Sit.; laundress; cleaning; days or half days; mornings; references. JE. 4001.

WOMAN—Sit.; colored; good cook and housekeeper; references. GO. 5731. Rosa Lee Wilson, 4449 Mirtitt.

WOMAN—Sit.; colored; first-class laundress; willing, experienced; references. FR. 9527.

WOMAN—Sit.; housework, day or week or care for semi-invalid, home nights; references. LA. 9459.

WOMAN—Sit.; colored; young; splendid cleaner, laundry dresses; $1.60 day. JE. 1743.

WOMAN—Sit.; cook; days; home nights; vicinity Lindell-Kingshighway. FR. 6148.

WOMAN—Sit.; housework for elderly couple. 5000 Michigan.

WOMAN—Sit.; and girl, want any kind of work by day. RO. 0587.

WOMAN—Sit.; colored; maid or nurse. JE. 8468.

WOMAN—Sit.; 33, housework or practical nursing; experience; references. FR. 0320.

WOMAN—Sit.; colored; housework, laundry; references; experienced. FR. 3234.

WOMAN—Sit.; colored; housework mornings; neat; references. LA. 0057.

WOMAN—Sit.; white; general housework; home nights. 2105 N. 14th.

WOMAN—Sit.; expert paint and house cleaning; $2.20 day. FOrest 9239.

WOMAN—Sit.; colored; housework; experienced; stay. GO. 3252.

WOMAN—Sit.; colored; work steady; day or week; reference. FR. 0290.

WOMAN—Sit.; housework by day, care of children. EV. 9540.

WOMAN—Sit.; experienced, white; cook for restaurant, or day work. HI. 6881.

WOMAN—Sit.; colored; general housework, home nights, or stay. JE. 8625.

WOMAN—Sit.; colored; care children, housework; stay on place. JE. 2295.

WOMEN—Sit.; 2, kitchen or all-around restaurant work. GA. 3070.

WOMAN—Sit.; white, 31, cleaning Wednesday and Thursday; dependable. RO. 2708

WOMAN—Sit.; practical nurse; assist; Gentiles only; reasonable. CAb. 5316J.

WOMAN—Sit.; care of home for man or woman. EV. 5765.

WOMAN—Sit.; white; cleaning; by day; $2.20; reference. ST. 0544.

WOMAN—Sit.; colored; housework; care for children; reliable. JE. 2731.

YOUNG LADY—Sit.; 18; refined, attending school; work in home for room, board, carfare. ST. 3712.

YOUNG LADY—Sit.; assist in store evenings; drug preferred; experienced. NE. 1525.

YOUNG WOMAN—Sit.; colored, intelligent, wants housework and plain cooking; home nights; decent salary. JE. 0728.

YOUNG GIRL—Sit.; light housework preferred. NE. 3693.

YOUNG LADY—Sit.; experienced in FHA loans. Box L-342, Post-Dispatch.

YOUNG WOMAN—Sit.; colored; experienced; day work; cleaning; references. FR. 2130.

HELP WANTED

HELP WANTED—MEN, BOYS

READERS answering advertisements are cautioned not to enclose original references. Copies serve the purpose and avoid possible loss of valuable originals.

ACCOUNTANT—26-32; cost; $150.

LOEHR EMPLOYMENT, Frisco Bldg.

ARCHITECTURAL DRAFTSMAN—Temporary. John D. Paulus, 4729 Northland.

ASSISTANT MANAGER—Age 26-33; small loans; $150.
REFERENCE ASSN., Room 309, 705 Olive.

AUTOMOBILE MECHANIC—For emergency road service; night work; must be good on trouble calls. Holmes wrecker and power winch; steady work; state experience, age, references, wages expected. Box C-128, Post-Dispatch.

AUTOMOBILE MECHANIC—State age, reference, salary. Box C-168, P.-D.

BAKER—First hand; must be allround and thoroughly experienced; state experience and salary. Box N-341, P.-D.

BASTE-JUMPING MACHINE OPERATOR —Experienced on men's topcoats. Call 805 Lucas, second floor.

BOY—White; with bicycle; afternoon and evening work; drug store. Kingshighway and Watermap.

BOY—Age 17, ride bicycle, drive auto; grocery experience; reference. 4171 Connecticut.

BOY—15; willing worker; plenty of errands; $6 to start. Box C-315, P.-D.

BOY—Learn plumbing trade; state age, weight, height. Box C-66, Post-Dis.

BOY—16; drug store; delivery and inside; evenings. 5900 Delmar.

BOY—For retail store and drive truck; state age. Box C-38, Post-Dispatch.

BOY—Colored; delivery and porter work; part time. 401 N. Sarah.

BRICKLAYERS—2, good, 18,000 brick; $7 per thousand. Box C-61, Post-Dis.

CARPENTER—Open shop. Apply 109 Pine st., Sunday morning.

CHEF-STEWARD—Working, and second cook; prefer white; 100-room hotel; safe experience, and references. Reply Box 383, Centralia, Ill.

CHEMIST — Recent graduate; $75-$100. BUSINESS SERVICE, Chemical Bldg.

CIGAR STORE CLERK—Young man; give full details of experience and age. Box L-186, Post-Dispatch.

CITY ORDER CLERK—23-25; good hand; $90-$100. BUSINESS SERVICE, 39 Years, Chemical Bldg.

COLLEGE GRADUATE

We desire to take a young college graduate, not older than 30 years, and train him in the auto finance business, a wonderful opportunity; state age, education and last place of employment. Box N-321, Post-Dispatch.

COMBINATION TENDER MAN AND PAINTER—Steady. 2311 Washington.

COUPLE—Exchange 2 furnished housekeeping; housework; small family. 5137 Kensington.

COUPLE—Aged; to care for yard and chickens; small salary; more for home in country. Box N-28, Post-Dispatch.

COUPLE—Rent free in apartment to reliable couple in exchange for some services. Box C-416, Post-Dispatch.

CREDIT MAN—25-40; future; $150. EFFICIENCY, 1210 Syndicate Trust Bldg.

CYLINDER PRESSMAN—Working foreman; shop; out-of-town; full time employment; must be quality producer; no labor trouble. Box J-239, Post-Dispatch.

DRUG CLERK—Registered; full or part time; state age, salary expected. Box C-202, Post-Dispatch.

DRUGGIST—Registered; $16 week; state age. Box C-147, Post-Dispatch.

ELECTRICIAN—Wireman; having practical experience in general wiring in this area. Apply 3313 S. Jefferson; state and wages wanted. Box C-42, Post-Dis.

ELECTRICIAN—Experienced on stokers; state salary expected. Box C-107, P.-D.

ESTIMATOR—One acquainted with builders and contractors; millwork selling experience. Box C-24, Post-Dispatch.

FARMER—Experienced, reliable, single; $65 month; reference; honest. Box L-34, Post-Dispatch.

FILLING STATION ATTENDANTS—Experienced, hard workers; preferably residents of South St. Louis; state age. Box C-321, Post-Dispatch.

FOUNTAIN MAN—Drug store; state full details. Box C-74, Post-Dispatch.

FRAME MAN—Experienced in laying out, machining and nailing; make door frames. Box C-252, Post-Dispatch.

HAND BLOCKERS—Women's felt hats; experienced. MO. STATE EMP. (No fee). 715 Market.

HOG RAISER—And orchardist; well experienced; he sober, hard working, honest and married; $50 per month, 4-room house, fuel, water and milk furnished. Box L-243, P.-D.

MAN—Single, as caretaker in small apartment in county, in exchange for room rent free. Box R-290, Post-Dispatch.

MAN—White; for gardening work. Apply Nick Doadh, Affton, Mo., one mile south of Gravois on McKenzie rd.

MAN—Middle-aged, who wishes home in country; sober, clean. Box C-43, P.-D.

MAN—Handy with tools, for home owner; 25c hour. Box L-124, Post-Dispatch.

MAN—With car; selling experience, work with photographer. PR. 7875.

MASSEUR—Experienced; reliable; state qualifications. Box C-10, Post-Dispatch.

MECHANICAL DRAFTSMAN — Experienced in lay out of small mecanisms and some gearing desirable; state full particulars and salary expected. Box C-105, Post-Dispatch.

MECHANIC—To take care of freight trucks. Box C-151, Post-Dispatch.

OFFICE BOY—State age, experience and references. Box L-94, Post-Dispatch.

PAINTER'S HELPER—To learn automobile painting. 2501 S. Jefferson. See Joe Connor.

PAPIER MACHE WORKER—Experienced, to make mannequins; only expert need apply; wages $1.50 per hour. M. A. Morris Mfg. Co., 1209 Rutger.

PLUMBER—Licens

SALESMEN WANTED

SALESMAN—Clean cut man with car to make $300 to $500 monthly, be home every night, selling line specific greases to county officials, auto dealers, road contractors, motor lines, fleet owners and responsible farmers; contracted half million; many years in business. Box J-156, Post-Dispatch.

SALESMAN—Local or from adjacent town, to sell farmers; must be over 30, have car and present record of past ability in this line; prefer man who has sold stock feed, fertilizer, nursery line, implements or lighting plants. Expense and salary based on small quota. See J-234, Post-Dispatch.

SALESMEN—To canvass for weatherstrip and insulation prospects to work with our field manager, who will help him close his sales and teach him our business; daily expense and commission. Apply Monday, 9-11 a. m., 2671 Washington.

SALESMEN—Can use a few more salesmen for our Iron Mountain Lake development; real estate experience desirable but not essential; plenty of leads from extensive advertising campaign. Call 11 to 12 or 2 to 4. Mr. Jones, Room 607, 721 Olive st.

SALESMEN—America's finest side line; 40 per cent commission daily; 725 fast-selling repeat items; every business use and must buy; no investment now or ever; sales portfolio free. Willcox, 2170 Gladys, Chicago.

SALESMAN—We can use one experienced go-getter to sell Ford cars, trucks, Mercurys and Zephyrs; old established dealer; a real opportunity to prepare for 1940. Give particulars; confidential. Box R-356, Post-Dispatch.

SALESMAN—Experienced, calling on retail drug, variety, department stores; nicely established line; must have car, unquestionable references and furnish bond. Call Pa. 8697 Sunday 8 a. m. to 12 or Pl. 6454 Monday 9 to 4 for appointment.

SALESMEN

A nationally famous organization has opening for 2 men; must have car; only men interested in promotion need apply. 3946 Olive.

SALESMAN—If you are interested in $35 per week and car allowance, must be travel Missouri, Illinois, Arkansas, Kansas, Iowa and Indiana, apply Associated Mfgrs.' Co., 1224 Boatmen Bank Bldg., 10 a. m. Sunday and Monday sharp.

SALESMEN—(2) 18 to 22 years, to join crew; travel when qualified; must be well-behaved; no drinkers or magazines. See Mr. W. E. Achtenberg, Warwick Hotel, 15th and Locust, 10 to 4.

SALESMEN, distributors, truck jobbers, all states, as a side line or for your entire time; every business; retails 20c; repeater. Call, write, 4945 Page.

SALESMEN—Now calling on jobbers, gift shops and department stores, to carry outstanding, fast-selling line and how. Box C-41, Post-Dispatch.

SALESMEN—To sell diesel engines; must have experience or proven ability in similar line; commission with drawing account. Inquire Post-Dispatch.

SALESMAN—25-30, some college, sell to dealers; splendid future, fast growing firm; $125 and expenses. BUSINESS SERVICE, Chemical Bldg.

SALESMAN—Real estate; good offices, small drawing account. Box R-309.

SALESMEN—28-32, sell sheriff merchandise to dealers; $2400 and expenses. BUSINESS SERVICE, Chemical Bldg.

SALESMAN—28-35, merchandising experience; $200; plus expenses. Syndicate Trust Bldg.

SALESMEN—10, experienced, for special campaign; good pay. Apply Bentley's, 517 Olive.

SALESMAN—With car; salary; oil experience helpful but not essential; give age and previous employers. Box C-55, Post-Dispatch.

SALESMAN—To place coin operated amusement and vending machines; commission basis. Box C-5, Post-Dispatch.

SALESMEN—Experienced route; only the best considered; car necessary; opening Oct. 15. Box C-80, Post-Dispatch.

SALESMEN—Experienced; make $12 daily selling dress line; no experience. Chemist, Barnes, Kas.

SALESMEN—For flat steel pants pressers; make $2 to $5 daily. 2716 Benton. Fl. 4612.

SALESMEN—Good pay, steady. See Jerrold 1 to 6, King Bldg., 4938 Olive.

SALESMAN—Mill work; must be experienced. Box R-56, Post-Dispatch.

SALESMAN—Experienced in selling mill work. 3313 S. Compton.

YOUNG SALESMAN—Prospects furnished; salary and commission to proved applicants; no floaters. Box C-318, P.-D.

UNUSUAL CLOTHING PROPOSITION
Big profits selling Brandt special-order clothing. Lots of men, hard to fit and hard to please, will not buy ready-mades. These men are sure-fire prospects with Marx-Zeve samples. Over 300 latest fall and winter patterns. Suits, topcoats and overcoats. Six price groups starting $25; profits average $7.50 per order; attractive sample outfit sent only to reliable men without charge. Write today for more information. The Marx Brand Co., 224 S. 8th st., Cincinnati, O.

SALESMEN

YOUR FRIENDS AND NEIGHBORS, OTHERS WILL PREFER THIS "MIRACLE LINE." More Christmas profits, easier, with sensational value, surprising quality personalized cards and personal stationery. Also 21 other lucrative items; 7 dynamic box assortments, "Golden-Value" 21-card box assortment; 65c religious box; 50c gift wrappings. Humorous assortment sticks, clings, others, 100 per cent profit. Experience unnecessary. Samples free. Wallace Brown, 225 Fifth av., Dept. 3515, New York.

AN established Chicago manufacturer of patented specialties for industrial equipment will have representative in St. Louis shortly to appoint a salesman to call on offices and industrial concerns; mechanical training necessary; give age, experience in protected territory, builds up good income, sales assistance, liberal commission weekly. Write at once for qualifications. Pastene Corp., 111 W. Washington st., Chicago.

DISTRICT REPRESENTATIVE PERMANENT.
La Salle Extension University has an exceptionally fine local situation open for a hard-hitting, aggressive salesman. Man selected will be given thorough office and field training. Advancement assured to right man. Liberal beginning and commission arrangement. Call CHestnut 4503 for appointment.

EXPERIENCED MEN to sell a complete line of stokers, refrigerators, radios, ranges, washers, room coolers, attic fans, etc.; all nationally advertised merchandise. Positively best paying proposition in town; only men experienced in these lines. Call Sunday, 9 to 3, RI. 2329. Our men know of this ad.

TO A MAN OVER 30

Who understands people. If you are out of work, dissatisfied with your present job, get in touch with me. Just be neat appearing and have a car. Good income based on sales discussed at interview. Inquire desk, Mr. Henderson, 10:30 a. m. sharp only, Monday, Roosevelt Hotel, 4903 Delmar.

SALES REPRESENTATIVES—For state of Missouri and Kansas, to sell complete line of nameless cigarette lighters; a battling new approach; $3.50 sales helps and splendid value sells these articles on sight; start now and reap the benefit of fall and Christmas trade; liberal commission arrangement; give experience and references. Box J-233, Post-Dispatch.

EXPERIENCED
INDUSTRIAL SALESMAN
A company official will interview a few territory salesmen in a recently created opening. Established customers. Drawing account against good commissions; real chance to go far with old nationally known firm. Guaranteed leads and bonded; a proved industrial products used constantly the year around. For appointment write fully, stating products sold. P. O. Box 3,157, Post-Dispatch.

ADVERTISING book machine; world's largest "direct selling" factory offers liberal daily earnings calling on business places; experience unnecessary; spare, full time; high quality, quick deliveries; low prices; big profits; special features are booming business; repeats boost profits; free kit, full instructions. Match Corporation of America, 3433 LH 48st pl., Chicago.

MAN—With car for out of town sales work; drawing account and expenses advanced. 3507 Chouteau.

Rules and Regulations

The Post-Dispatch reserves the right to classify ads under appropriate headings.

The Post-Dispatch reserves the right to revise or reject advertisements or to retain answers to any box number advertisement. If this right is exercised, the amount paid for the advertisement will be refunded to the advertiser.

It is agreed that the liability of the Pulitzer Publishing Company in the event of failure to publish an advertisement for any reason, or in the event that errors occur in the publishing of an advertisement, shall be limited to the amount paid by the advertiser

Phone MAin 1111
Ask for an Adtaker

SALESMEN WANTED

A RARE OPPORTUNITY
Native territories in Missouri and Kansas are now open for sale of brand-new, non-competitive automotive invention, which sells on first demonstration; those interested in making less than $15 commission daily need not apply; must have car. Carleton Bldg., room 204, 6th and Olive sts.

SELL PRINTING AT CUT PRICES.
500 Business Cards — — — $1 50
250 Printed Sales Books — — 1 50
100 Two-Color Labels; free holder 1 50
500 Envelopes, Statements, etc. — 1 50
100 Printed Handbills — — — 1 75
Liberal commission; free outfit.
REGAIN PRINTING CO., 189 W. Madison, Chicago.

DOUBLE BOOK MATCHES
Price reduced; also 5-color single book cover; inside printing free; manufacturer has immediate opening; calling on taverns, restaurants, retailers, service stations, manufacturers; top commission; outfit free. Advance Match, 814 N. Sacramento, Chicago.

WANT man to handle local business famous Hoover uniforms for restaurants, hotels, fountains, beauticians, doctors, stores etc.; nationally known line; 8000 acres World's Fair; leads furnished to active representative; permanent; equipment free. Hoover, Dept. 2910, 251 W. 19th st. New York.

EASY CREDIT TAILORING PLAN
Big profits, capacity for instructing others; preferably one with soda water experience; for well advertised line in St. Louis; will also consider traveling man; answering give full particulars about yourself; all replies will be treated confidentially. Box C-124, Post-Dispatch.

SALESMEN—Between ages of 25 and 35, with several years' experience with chain stores, carrying popular priced women's footwear for new downtown department; give full details of experience in first letter; all replies confidential. C-77, Post-Dispatch.

ARE YOU STOPPED BY YOUR AGE? A permanent, good paying situations; open immediately for man, 40 or over, who wants security; your personality and appearance, not your age, count with us; pay and position discussed in personal interview; car essential. Apply 5145 Delmar, 2:30 p. m. Monday.

SALESMAN—Represent factory; demonstrate products used by every factory, institution, home and other buildings; show how to make big savings. Up to $300 per week. Large commissions. Up to $300 per month. No experience or investment necessary. Write, 1906 W. 80th st., Dept. 68, Cleveland, O.

SALESMAN—Over 30, with car, to sell farmers; splendid local or small town man who has sold implements, nursery line, stock feed, oil; complete instructions and outfit furnished; present record. Box J-226, Post-Dispatch.

SALESMEN—Several, high-type, for clothing business; must have large acquaintanceship and following. Neat, ambitious man can average $40 weekly if you know him; come to see us. Ask for Mr. Harrison, 1 Carleton Bldg., St. Louis, or suite P. E. Davis Tailors, Dept. BA-36, Cincinnati, O.

SALESMEN—2, with automobiles between 24-40; must be satisfied with $22 earnings at start; to concentrate-to-door canvassing; permanent employment. Write Box C-59, Post-Dispatch. Give phone number.

BATHWOODS—A village of over 200 new, fine homes; offers excellent opportunity to experienced real estate salesmen; ample leads; full co-operation in housing; no advances, but extra commission to a real hard worker. Phone Shadburne for appointment, FV. 6920.

AMAZING new opportunity demonstrate for nationally known tailoring company; start at $35 weekly; no canvassing; permanent position; rapid advancement; your own clothes free; give full details. Mr. Harrison-Throop, Dept. 3742, Chicago.

$20 established automobile insurance company wants high type salesmen as district managers in each of the following counties: St. Louis, St. Louis County, St. Charles County, Jefferson County, Franklin County; good earnings for right men. Box N-385, Post-Dispatch.

COLLEGE BOYS who wish to earn money during vacation; small drawing account against commissions; also a few openings for regular salesmen. Box C-106, Post-Dispatch.

ALL playing cards. Our free sample outfit fits your pocket. Easy sales. Quick profits taking orders from friends and others. Monogram, initial, other novelty styles. Write today. General Card Co., 400 S. Peoria st., Dept. M-6, Chicago.

DE-LINE MAN—Represent factory; our new spring chest samples will nearly pay your weekly travel expense; give business references and territory you are covering in reply. Stone, 1838 W. 33d, Chicago.

ATTENTION, WAGON JOBBERS
TIRES SLASHED for August only. Write quick for special low prices. CRAIG'S RUBBER CO., Dept. V-15, Memphis.

Spot; big repeater with plenty immediate and repeat commissions; no investment; sells to every type retail dealer and service station; sales kit free; business at home. 6220 Ridge Avenue, Chicago.

AMERICA'S finest Christmas cards; 50 for $1 up; imprinted; 8 box assortments; calendars; high commission; free outfit; hurry. York Printing, 538 S. Clark, Chicago.

MAKE money selling quality hand-loomed neckwear direct to wearer. Big commissions daily. We deliver. Outfit free. Mission Hand Weavers, Box 521, Dodge City, Kans.

SALESMEN—For 800-family Rawleigh route; good way up this year; permanent if you are a hustler. Write Rawleigh's, Dept. MOH-542-123, Freeport, Ill.

SEVERAL good commission salesmen; good promotion if qualified. Apply Monday morning, 9 to 12, room 205, 1722 Olive.

5 DAY UP—Sell cigars to stores; give premiums free. 2917 Carnegie, Cleveland.

SALESMAN—Elderly, for wholesale grocery; must have following. Apply Sunday a. m., 1624 Mississippi.

HELP WTD.—MEN, WOMEN

CHRISTMAS CARDS
SALESPEOPLE

PROCESS CORPORATION IS BACK IN ST. LOUIS BIGGER AND BETTER THAN EVER WITH! The best line of personal cards in the country; 140 new designs, sell all classes of buyers; also 4 unique assortments. Call or write. Local office, 915 N. Seventh st. CHestnut 5305.

50% on Christmas Cards
$6 for $1.00, also better cards; most beautiful selection in the country. Deal with St. Louis' largest Xmas card printer. Beautiful sample outfit now ready. WINTERFIELD GREETING CARD CO. 1400 LOCUST. GArfield 3713.

SELL 50 XMAS CARDS $1

Stationer's name printed. FREE samples. Also better cards and boxes. SOUTHWEST CARD CO., 491 Arcade Bldg.

LARGE French firm offers opportunity for regular and important income to spare time agents, men or women; no capital required. Write to Mr. Bert, 28 Rue La Boetie, Paris, France.

$1.50 assorted Xmas folders, $1; name printed; cost 50c; free sample offer; many profitable sellers. Nickel's Press, 3317 Loughborough. FL. 5595, 2 to 9 p. m.

COUPLE for house and yard work, to live on premises; state age, salary and experience. Box C-126, Post-Dispatch.

Teachers' Registry

6 need teachers at once; write us your qualifications. Teachers' Exchange, 178, Kansas City, Kan.

HELP WTD.—WOMEN, GIRLS

LADIES, answering advertisements are cautioned not to enclose original references. Copies serve the purpose and avoid possible loss of valuable originals

SHOP Experienced in fashion illustrations; bring samples. Apply Mr. Grayson Lane-Bryant, 6th and Locust.

BEAUTY OPERATOR—Allround; must be good; permanent position. Apply Sunday, 1 p. m. to 3 p. m. 5632 S. Kingshighway.

BEAUTY OPERATOR — Experienced; Monday. Call Sunday 9-2, 8025 N. Broadway.

BEAUTY OPERATORS — Allround; good finger waver; no other need apply; part or full time; steady work. RO. 8874.

BEAUTY OPERATOR—Licensed, at least four years' experience. Call Sunday between 9-12, 3905A De Tonty.

BEAUTY OPERATOR—Good finger waver; steady. 2248 California. PR. 7939.

BEAUTY OPERATOR—Experienced; run by GR. 5537 Sunday afternoon.

BEAUTY OPERATOR—Experienced; good salary. Call Sunday afternoon.

A RARE OPPORTUNITY
Native territories in Missouri and Kansas are now open for sale of brand-new, non-competitive automotive invention, which sells on first demonstration; those interested in making less than $15 commission daily need not apply; must have car. Carleton Bldg., room 204, 6th and Olive sts.

BELL PRINTING AT CUT PRICES.
500 Business Cards — — — $1 50
250 Printed Sales Books — — 1 50
100 Two-Color Labels; free holder 1 50
500 Envelopes, Statements, etc. — 1 50
100 Printed Handbills — — — 1 75
Liberal commission; free outfit.
REGAIN PRINTING CO., 189 W. Madison, Chicago.

DOUBLE BOOK MATCHES
Price reduced; also 5-color single book cover; inside printing free; manufacturer has immediate opening; calling on taverns, restaurants, retailers, service stations, manufacturers; top commission; outfit free. Advance Match, 814 N. Sacramento, Chicago.

WANT man to handle local business famous Hoover uniforms for restaurants, hotels, fountains, beauticians, doctors, stores etc.; nationally known line; 8000 acres World's Fair; leads furnished to active representative; permanent; equipment free. Hoover, Dept. 2910, 251 W. 19th st. New York.

EASY CREDIT TAILORING PLAN
Big profits, capacity for instructing others; preferably one with soda water experience; for well advertised line in St. Louis; will also consider traveling man; answering give full particulars about yourself; all replies will be treated confidentially. Box C-124, Post-Dispatch.

SALESMEN—Between ages of 25 and 35, with several years' experience with chain stores, carrying popular priced women's footwear for new downtown department; give full details of experience in first letter; all replies confidential. C-77, Post-Dispatch.

ARE YOU STOPPED BY YOUR AGE? A permanent, good paying situations; open immediately for man, 40 or over, who wants security; your personality and appearance, not your age, count with us; pay and position discussed in personal interview; car essential. Apply 5145 Delmar, 2:30 p. m. Monday.

SALESMAN—Represent factory; demonstrate products used by every factory, institution, home and other buildings; show how to make big savings. Up to $300 per week. Large commissions. Up to $300 per month. No experience or investment necessary. Write, 1906 W. 80th st., Dept. 68, Cleveland, O.

SALESMAN—Over 30, with car, to sell farmers; splendid local or small town man who has sold implements, nursery line, stock feed, oil; complete instructions and outfit furnished; present record. Box J-226, Post-Dispatch.

SALESMEN—Several, high-type, for clothing business; must have large acquaintanceship and following. Neat, ambitious man can average $40 weekly if you know him; come to see us. Ask for Mr. Harrison, 1 Carleton Bldg., St. Louis, or suite P. E. Davis Tailors, Dept. BA-36, Cincinnati, O.

SALESMEN—2, with automobiles between 24-40; must be satisfied with $22 earnings at start; to concentrate-to-door canvassing; permanent employment. Write Box C-59, Post-Dispatch. Give phone number.

BATHWOODS—A village of over 200 new, fine homes; offers excellent opportunity to experienced real estate salesmen; ample leads; full co-operation in housing; no advances, but extra commission to a real hard worker. Phone Shadburne for appointment, FV. 6920.

AMAZING new opportunity demonstrate for nationally known tailoring company; start at $35 weekly; no canvassing; permanent position; rapid advancement; your own clothes free; give full details. Mr. Harrison-Throop, Dept. 3742, Chicago.

$20 established automobile insurance company wants high type salesmen as district managers in each of the following counties: St. Louis, St. Louis County, St. Charles County, Jefferson County, Franklin County; good earnings for right men. Box N-385, Post-Dispatch.

COLLEGE BOYS who wish to earn money during vacation; small drawing account against commissions; also a few openings for regular salesmen. Box C-106, Post-Dispatch.

ALL playing cards. Our free sample outfit fits your pocket. Easy sales. Quick profits taking orders from friends and others. Monogram, initial, other novelty styles. Write today. General Card Co., 400 S. Peoria st., Dept. M-6, Chicago.

DE-LINE MAN—Represent factory; our new spring chest samples will nearly pay your weekly travel expense; give business references and territory you are covering in reply. Stone, 1838 W. 33d, Chicago.

ATTENTION, WAGON JOBBERS
TIRES SLASHED for August only. Write quick for special low prices. CRAIG'S RUBBER CO., Dept. V-15, Memphis.

CHRISTMAS CARDS

YOUR FRIENDS AND NEIGHBORS, OTHERS WILL PREFER THIS "MIRACLE LINE." More Christmas profits, easier, with sensational value, surprising quality personalized cards and personal stationery. Also 21 other lucrative items; 7 dynamic box assortments, "Golden-Value" 21-card box assortment; 65c religious box; 50c gift wrappings. Humorous assortment sticks, clings, others, 100 per cent profit. Experience unnecessary. Samples free. Wallace Brown, 225 Fifth av., Dept. 3515, New York.

AN established Chicago manufacturer of patented specialties for industrial equipment will have representative in St. Louis shortly to appoint a salesman to call on offices and industrial concerns; mechanical training necessary; give age, experience in protected territory, builds up good income, sales assistance, liberal commission weekly. Write at once for qualifications. Pastene Corp., 111 W. Washington st., Chicago.

DISTRICT REPRESENTATIVE PERMANENT.
La Salle Extension University has an exceptionally fine local situation open for a hard-hitting, aggressive salesman. Man selected will be given thorough office and field training. Advancement assured to right man. Liberal beginning and commission arrangement. Call CHestnut 4503 for appointment.

EXPERIENCED MEN to sell a complete line of stokers, refrigerators, radios, ranges, washers, room coolers, attic fans, etc.; all nationally advertised merchandise. Positively best paying proposition in town; only men experienced in these lines. Call Sunday, 9 to 3, RI. 2329. Our men know of this ad.

TO A MAN OVER 30

Who understands people. If you are out of work, dissatisfied with your present job, get in touch with me. Just be neat appearing and have a car. Good income based on sales discussed at interview. Inquire desk, Mr. Henderson, 10:30 a. m. sharp only, Monday, Roosevelt Hotel, 4903 Delmar.

SALES REPRESENTATIVES—For state of Missouri and Kansas, to sell complete line of nameless cigarette lighters; a battling new approach; $3.50 sales helps and splendid value sells these articles on sight; start now and reap the benefit of fall and Christmas trade; liberal commission arrangement; give experience and references. Box J-233, Post-Dispatch.

EXPERIENCED
INDUSTRIAL SALESMAN
A company official will interview a few territory salesmen in a recently created opening. Established customers. Drawing account against good commissions; real chance to go far with old nationally known firm. Guaranteed leads and bonded; a proved industrial products used constantly the year around. For appointment write fully, stating products sold. P. O. Box 3,157, Post-Dispatch.

ADVERTISING book machine; world's largest "direct selling" factory offers liberal daily earnings calling on business places; experience unnecessary; spare, full time; high quality, quick deliveries; low prices; big profits; special features are booming business; repeats boost profits; free kit, full instructions. Match Corporation of America, 3433 LH 48st pl., Chicago.

MAN—With car for out of town sales work; drawing account and expenses advanced. 3507 Chouteau.

HELP WTD.—WOMEN, GIRLS

BEAUTY OPERATOR—Ace Beauty Shop, 3237 Morganford. Call Sunday.

BILLER—Elliott-Fisher experience; 36-37, single; $80. BUSINESS SERVICE, 39 Years, Chemical Bldg.

BOOKKEEPING MACHINE OPERATOR—$70. BULLETIN ABSTRACT, 1884 Ry. Exch.

BOOKKEEPER—23-30; single; light stenography; small office; $85. BUSINESS SERVICE, Chemical Bldg.

BUTTON MAKERS—Experienced on cloth covered buttons. Apply at Waldeman's, 808 Washington.

CATHOLIC LADY—For housework; stay. Call after 11 a. m. 3456A Ohio.

CASHIER—Stenographer; 22-30, single; $90. BUSINESS SERVICE, 39 Years, Chemical Bldg.

COMPANION—For elderly lady with references; good home. Box C-47, P.-D.

COOK Wtd.—Permanent; Protestant; experienced; restaurant, pastry; man, woman or married couple; Southeast Missouri town, 100 miles St. Louis; state age, height, weight, experience, references both work and character; photo, and salary expected; hours 5 a. m. to 11 p. m.; 2 alternate shifts. Box J-233, Post-Dispatch.

COOK—And manager; experienced making menus and serving plate lunches. Apply Sunday. Garden Drug, 2600 Olive.

COUNTRY GIRL—To work in high-class cafe and help in ice cream stand; board, room furnished; experience not necessary; state salary wanted. Box C-362, Post-Dispatch.

COUPLE—Man employed; nice income for wife; give particulars. Box L-320, P.-D.

COUPLE—Experienced; cook, butler; 4 adults. Lewis Agency, 375 Big Bend.

COUPLE—Services of lady in exchange for housekeeping room. 2305 Nebraska.

COUPLE—Rooming house, part rent for some work. GR. 6232.

CUSTOM SHIRT MAKER—Experienced; must know thoroughly operating. Box L-212, Post-Dispatch.

DICTAPHONE OPERATOR—With knowledge of operating switchboard, $65. Box C-71, Post-Dispatch.

EDIPHONE OPERATOR—$75. EFFICIENCY, 1210 Syndicate Trust Bldg.

FAMILY OFFERS home, travel to needy unencumbered girl 14-17, to share care of 5-year-old boy, permanent. Box C-360, Post-Dispatch.

FILE CLERK—Age 22-25, 5-day week, $80. REFERENCE ASSN., Room 309, 705 Olive.

FOUNTAIN GIRL — Experienced making salads and short order cooking. Apply Sunday. Garden Drug, 2600 Olive.

TWO GIRLS TO HANDLE Publicity and Advertising

for special motion picture staged with civic and church organizations. Good personality; nice appearance necessary; $80 a month salary plus liberal commission and transportation; steady employment; good opportunity. Apply by mail immediately. Universal Producing Co., Fairfield, Iowa, Dept. P.

GIRL—Experienced; age 19 to 25, for mailing department; able to operate electric addressograph, graphotype; mimeograph; write age, experience, references, starting salary, etc. Box N-86, Post-Dispatch.

GIRL—White; general housework; cooking; family 4 adults; experienced; Protestant; $35 to start; answer stating age; experience; references. Box C-89, Post-Dispatch.

GIRL—Do night counter work at barbecue stand; must live in South St. Louis. Apply 402 West Davis.

GIRL—White; general housework; plain cooking; no laundry; 2 children; stay. DE. 1921.

GIRL—Or middle aged woman; take care 1½-year child. Apply Monday, 3754 Meramec.

GIRL—General housework for lady and child; school age; good worker. FR. 8177.

GIRL—Colored, general housework, assist cooking, no laundry, RO. 7521. 5775 Kingsbury.

GIRL—20-30, confectionery experience; Monday, Wednesday, Friday nights and Sundays; $3.50 week. Box L-285, P.-D.

GIRL—20-30; white; housework; experienced; home nights; $6 week. Box L-242, Post-Dispatch.

GIRL—White; stay; assist housework, children; no cooking or laundry; $6 week. PA. 6262.

GIRL—Housework, must be permanent and have character references. $6 a week. 7364 Maryland.

GIRL—White, 20-30 years, housework, assist 2 children. MU. 9423.

GIRL—White, assist with housework and child. MU. 3554.

GIRL—Experienced with children and housework; $5; stay. DE. 1445.

GIRL—Or woman; white; light housework, care of baby. 1328A Hodiamont.

GIRL—General housework, stay; good home, $5 week. DE. 1333.

GIRL—Or woman, care child, housework. stay. 2520A N. Prairie.

GIRL—White, experienced, general housework; part care 2 children. WInfield 1299

GIRL—For bakery, cleaning; must stay. Apply Bakery, 4353 Gano.

GirL—White, stay, two adults. Olive 6, references. 6649 University.

GIRL—Care for small child; no laundry; $5 week. 3931 Kossuth.

GIRL—For cooking, general housework, laundry. 4171 Magnolia. Do not phone.

GIRL—Housework and cooking. 5537 Waterman, second floor east.

GIRL—General housework; stay; $5. 2915 Dodier. NE. 4210.

GIRL—Stay, general work in home, after 2 Sunday, 4453 McPherson.

GIRL—Experienced; to work in dry goods store; state salary. Box C-17, Post-Dis.

GIRL—Colored; housework, cooking; home nights. Room 404, CEntral 0710.

GIRL—White; experienced; general housework; references; 3 adults. PA. 5927.

GIRL—20-35; white; experienced cook, maid, Maryland Agency. 6635 Delmar.

GIRL—25-35; general housework; city references; stay. PR. 7006.

GIRL—White; for general housework. 6306 Cates, 2d east.

GIRL—White; housework, no laundry; references; stay. PA. 2449.

GIRL—Young; white; light housework; stay optional. Box L-333, Post-Dis.

GIRL—White, experienced housework, plain cooking; stay. PA. 4852.

GIRL—White; housework; cooking; stay. MU. 1539.

GIRL—Housework; plain cooking; small family. LA. 7557.

GIRL—White; stay; references; small apartment; child; $5. FL. 0823.

GIRL—General housework and cooking; home nights. LA. 8834.

GIRL—White, housework, care 2 children; stay; $3. 2139 69th st.

GOVERNESS — Protestant; only those previously employed as governess with St. Louis references need apply. Box R-354, Post-Dispatch.

HOUSEGIRL—Part time, for room and board. 2856 N. Grand.

HOUSEKEEPER — Experienced; small farm; resort, 3 adults. Box 394, Sullivan, Mo.

HOUSEKEEPER—For 2 adults; good home, $3.25 weekly; no laundry. MU 6643 until 5.

HOUSEKEEPER—Complete charge, one child, references, $2.50 week. 1435A Sullivan.

HOUSEKEEPER—Assist nursing 30 motherless home adults. Box L-180, P.-D.

HOUSEKEEPER—Good; more for home than wages. 1502 Menard.

HOUSEKEEPER—25 to 35 white, care 2 children. 1919A Lynch.

KEY PUNCH OPERATOR — Married or single, $85. REFERENCE ASSN., Room 309, 705 Olive.

LADY—Under 35, unencumbered; learn hotel and bathhouse work out of city. Box J-236, Post-Dispatch.

LADY—30 to 35; learn cooking; hotel; out of city. Box J-235, Post-Dispatch.

LADY—Elderly German housekeeper, good home, small wages. 3869 Wyoming.

LAUNDRY HELP—Press girl; experienced on pants and waiters' coats. Anchor Laundry, 2019 Lucas.

LEGAL STENOGRAPHER—21-27; $90. BULLETIN ABSTRACT, 1884 Ry. Exch.

MAID—Colored; general housework; good cook, home nights, $7 week. Box C-353, Post-Dispatch.

MAID — 25-35 years; experienced only; general housework; no laundry; county; reference. Box C-81, Post-Dispatch.

MAIDS—Colored, for hotel work. Rector Hotel, 6th and Market.

MAID—White, experience, general housework, care baby, stay. HI. 1834.

MASSEUSE—With own equipment; state qualifications. Box L-288, Post-Dis.

NURSE—Graduate; Protestant; exclusive nursing home; stay. Box C-46, P.-D.

OFFICE GIRL—Single; 25-35; with personality; typing and clerical work; small office, Box C-388, Post-Dispatch.

HELP WTD.—WOMEN, GIRLS
OPERATORS

Experienced on better cotton dresses, guaranteed steady on a style 10 days. Elaine Dress Co., 1123 Washington, 3rd floor, rear.

OPERATORS—All single needle sections of cotton wash dresses; factory experience. Angelica Jacket Co., 1421 Olive st., 4th floor.

OPERATORS—Experienced on wool and silk dresses. Apply to Mr. Newman, Ruth Lynne Frocks, 3d floor, rear, 923 Washington.

OPERATORS—Experienced on better cotton dresses. Eleanor Frocks, 905 Washington.

OPERATORS—Silk dresses; experienced only. Diana Deane Dress Co., 615 N. 9th.

OPERATORS and pinkers; experienced on better cotton dresses. Eleanor Frocks, 905 Washington.

OPERATORS—Experienced on overlock machines. MO. STATE EMP. (no fee), 715 Market.

OPERATORS—Thoroughly experienced on silk dresses. Apply Shickman-Fraeger Dress Co., 808 Washington.

OPERATORS—Experienced on silk cotton and rayon dresses. International Ladies' Garment Workers Union 624, No. 9.

OPERATORS—Must be experienced on letter silk dresses. Weinstock Mfg. Co., 923 Washington.

OPERATORS—And tellers on cottons and rayons. Blumenau, 615 N. 9th st.

OPERATORS—Single needle, experienced only. Banner Maid Co., 808 Washington

OPERATOR—Capable of managing shop. CAb. 9567.

LAUNDRY HELP—Press operator, experienced on ladies' clothes. Beebit, 3301 Bell.

STENOGRAPHER AND TYPIST—Experienced; temporary general office work; must live in South St. Louis; give age; phone number, salary desired. Box C-236, Post-Dispatch.

STENOGRAPHER—Young; experience unnecessary; prefer with knowledge of bookkeeping; attractive; 5' 6" average height. Box L-334, Post-Dispatch.

STENOGRAPHER—Small stature; physician's office; age 25; single; high school graduate; permanent; heavy dictation; references. Box C-317, Post-Dispatch.

STENOGRAPHER—At least 6 months legal experience, give age, salary expected and qualifications. Box C-381, Post-Dispatch.

STENOGRAPHER—Age 21-28, single, high school graduate, loan, auto or credit experience, $80, $90 month. MO. STATE EMP. (no fee). 9 N. 7th.

STENOGRAPHER—Age 22-24, downtown, $78. REFERENCE ASSN., Room 309, 705 Olive.

STENOGRAPHER — Bookkeeper; 21-28; real estate experience; $80. BUSINESS SERVICE, 39 Years, Chemical Bldg.

STENOGRAPHER—Prefer college, some stat. exp., downtown; $90. EFFICIENCY, 1210 Syndicate Trust Bldg.

STENOGRAPHER—21-26; for shoe executive; possess 4B foot; $90. BULLETIN ABSTRACT, 1884 Ry. Exch.

STENOGRAPHER—22-27; high school; experienced; excellent firm; $85. BULLETIN ABSTRACT, 1884 Ry. Exch.

STENOGRAPHER—PBX operator; 20-25; insurance office, downtown; $65. BULLETIN ABSTRACT, 1884 Ry. Exch.

STENOGRAPHER — Experienced; good typist; also model hats; steady position. Box N-348, Post-Dispatch.

STENOGRAPHER—Medical, $80. LOEHR EMPLOYMENT. Frisco Bldg.

STENOGRAPHER—Timekeeper, with printing experience. Box C-70, Post-Dis.

STENOGRAPHER—Biller; 21-25; $75-$90 EFFICIENCY, 1210 Syndicate Trust Bldg.

STENOGRAPHER—21-26, credits, $65. EFFICIENCY, 1210 Syndicate Trust Bldg.

STITCHERS—On silk and wool dresses; sectional work. MO. STATE EMP. (no fee), 715 Market.

STOKES OPERATOR
Universal Engel, 520 O'Fallon.

TUCKER—Thoroughly experienced on Wilcox-Gibbs machine. NE. 1085.

TYPIST—Age, 21-24, course on dictaphone, $80. REFERENCE ASSN., Room 309, 705 Olive.

TYPIST—Lumber experience, $90. LOEHR EMPLOYMENT, Frisco Bldg.

WAITRESSES—Apply between 6 and 8, Club Spotlight.

WAITRESS—Soda fountain, lunch; experienced; references. Kourlis, 1501 Olive.

WOMAN—Experienced; between 30 and 35; general housework, 2 children, 7 years, other 14 months; no laundry; assist cooking; stay state references and salary expected. Box C-288, Post-Dis.

WOMAN—In country; must be good housekeeper and cook and pleasant to children; no washing; references required; salary $40. Box C-357, Post-Dispatch.

WOMAN—With telephone in home, to make appointments; good pay. Monday 8 a. m. 4802A Washington.

WOMAN—For allround kitchen work in restaurant; experienced; no phone calls. 2612 Arsenal.

WOMAN—General housework; go home nights. Apply Monday, $25 per month. 3638 Barry st.

WOMAN—Between 30-35; general housework, stay; experienced; references. 8805 North av., St. Johns Station.

WOMAN — Housework, experienced, no laundry, stay. 7261 Amherst. PA. 8947.

WOMAN—Colored, housework; care of child; stay. 6355 Labadie.

WOMAN—Elderly light housework, care old lady, $2 week. 4591 Easton.

WOMAN—Or girl; white; housework. Call WEbster 75.

WOMAN—1 day a week cleaning in exchange for room. Box L-384, Post-Dis.

YOUNG LADY—To manage cigar store; must have experience. Apply Sunday between 11 and 12, 1023 N. Grand, 4th floor.

YOUNG WOMAN—General housework, 2 small children, $6 week; stay; references. 3522 Illinois.

SALESWORK

THE positions offered under this classification are selling, such as canvassing soliciting, house-to-house work, etc.

GIRLS—To take orders; steady; experience unnecessary; $8 start. Marina Bldg., Room 2, Grand and Lindell.

MANAGER'S ASSISTANT — Experienced in window trimming for ladies' ready-to-wear chain, southern western territories now; if you are presently employed and want to better your position, we will keep all information strictly confidential. Write stating experience, towns worked in, salary, to Box 956, 1474 Broadway, New York City, N. Y.

LADIES—If you are over 18 and ambitious, we can place you; $10 guarantee, plus bonus. 320 N. Grand, Room 227.

SALESWOMEN WANTED

CHRISTMAS CARD SALESPEOPLE
GET THE BEST
Whole country "GOING WILD" about our "NEW CHAMPION" 21 folder assortment including "MYSTERY CARD"... biggest sales-puller of all time. Cards SELL THEMSELVES. Worth $2.85, COSTS YOU 50c—SELLS FOR $1.00. Also boxes; Hand-colored "ETCHINGS" and super-value "GIFT WRAPPINGS" assortments, real KNOCKOUTS. "HUMOROUS," "RELIGIOUS," "BEVERLY," "BIRTHDAY," and "CONVALESCENT" boxes unsurpassed. Imprint names, 39 choice designs. Samples ON APPROVAL.
SILVER SWAN STUDIOS
320 Fifth av., Dept. 492, New York.

CHRISTMAS CARDS, 50 FOR $1
WITH NAME—BEST YET
New; sensational value; price defies; 50 personal Christmas cards with sender's name inscribed, low as 50 for $1; just show samples, take orders; big profits; wide variety designs, prices; famous new 21-card "Blue Ribbon" Christmas box assortment, sells for $1, pays you 50c; outstanding value; many other fast sellers; no experience needed; samples free. Chilton Greetings, 147-D Essex st., Boston, Mass.

SHOW BIGGEST LINE OF
50 FOR $1 CHRISTMAS CARDS
Biggest bargain; 50 gorgeous folders, with name imprinted, $1; all one design or assorted; special, name-imprinted religious, numerous business Christmas c

ROOMS FOR RENT—West

WASHINGTON, 4034 — Front housekeeping; $2.75; $2.50; use fan free.

WASHINGTON, 5153—Comfortable, cool; single, double; near cars, bus.

WASHINGTON, 6651—2nd floor room for sleeping; board optional.

WASHINGTON, 4914—2 front rooms; refrigeration; private porch; couple only.

WASHINGTON, 5053—Nice 2d front for 1 or 2; garage.

WASHINGTON, 4503—Apt. C; attractive front room; convenient; reasonable.

WASHINGTON, 5210 — Sleeping room; large, cool; first floor, $3.50.

WATERMAN, 5204 — Attractive, clean, single; kitchen privileges optional; private.

WATERMAN, 5598—1st east; pleasant, homey surroundings; shower. RO. 3293.

WATERMAN, 5267—Nice sleeping, $2.50; lady or gent; University car.

WATERMAN—Near Big Bend; exclusive neighborhood; gentleman. PA. 1629.

WATERMAN, 5083—2-room suite; 2nd floor; smaller apartments; Frigidaire.

WELLS, 5223—Beautiful south front room; kitchenette; Frigidaire; garage; adults.

WESTMINSTER, 3958—3 cool, breezy rooms, newly decorated, 7 windows, entirely furnished; private lavatory, washer, phone; reasonable.

WESTMINSTER, 4152 — 2-room apartment suites; clean; water, linens, phone, $4.00.

WESTMINSTER, 3821—Private entrance; refrigeration; street floor; reasonable.

WESTMINSTER, 4048—2 basement rooms, $3; large housekeeping; $3.50.

WESTMINSTER, 4214 — Housekeeping, kitchenette, $2.25, $2.50; hot water.

WESTMINSTER, 3734—Neatly furnished housekeeping rooms; refrigerator.

WEST PINE, 4149—Cool, clean basement room, private entrance, $1.50; gentleman.

WEST PINE, 3634—Large, cool room, running water; owner's home; excellent heat; reasonable.

WEST PINE, 4013—Neatly furnished sleeping rooms; steam heat; near Rock and College churches; conveniences.

WEST PINE, 4326—Front housekeeping; linens, fan, water, radio, $3.50; garage.

WEST PINE, 4465—2-room suite and kitchenette efficiency; refrigeration.

WEST PINE, 3761—2d front, kitchenette; beautifully decorated; sink; others.

WEST PINE, 4132—Attractive 2-room suite; Kelvinator, in-a-door bed; adults.

WEST PINE, 4488—New; 1 single, 1 double; 1 kitchenette unit available.

WEST PINE, 3847—Second floor, newly decorated, refrigeration, $5.50.

WEST PINE NEAR EUCLID—Large room with private bath. RO. 6661.

WEST PINE, 3837—1 or two rooms, cool, apartment, sink, washer, phone.

WEST PINE, 4496—Second south; 1 or 2; elegant home; clean, cool; meals optional.

WEST PINE, 3848—Housekeeping; in-a-door bed; sink; hot water; $3 up.

WEST PINE, 4415—Attractive, cool housekeeping suite; suitable 3; clean linens.

WEST PINE, 4153—Sleeping room, second floor, running water, closet, $3.50.

ROOM—And private bath; beautiful appointments; employed gentleman; references. Box C-299, Post-Dispatch.

ROOMS—3; private; one rented, $3; refrigeration; adults; reference; $8.50. FR. 5089.

BEDROOMS—2, with twin beds, suitable for 4 business men who appreciate nice surroundings. FO. 0296 after 5 p. m.

6600 WEST—South room, bath, owner's home, convenient transportation. PA. 9063.

ROOM—Attractive, large, sleeping; car line at door; private home. KI. 2024R.

ROOM—Single or twin beds; west of Skinker; board optional. DE. 1266.

HOUSEKEEPING—Couple, white; 2, basement; cheap; also single. FO. 6848.

LARGE ROOM—With refined family; 616 Eastgate, 3d floor north. PA. 8973.

REFINED—Private home, near park; garage, reference. Box P-51, P.-D.

WEST, 59xx—Desirable, cool, private, for 1 or 2, references. DE. 0287.

ROOM—Front; elderly people; private home; care. RO. 7575.

ROOM—Large, convenient, private family, pleasant apartment. RO. 3385 evenings.

ROOM—University City, single; double refined Jewish home. PA. 2137.

ROOM—Nicely furnished, for 1 or 2 ladies. FA. 0829.

6100 WEST—Private home, single or double; southern exposure. DE. 1279.

ROOMS IN SUBURBS

EAST BIG BEND, 769—Webster Groves; newly furnished rooms. RE. 2928.

FAIRVIEW, 740 (Webster)—Private home, garage optional. RE. 3424.

KINGSBURY, 8015—Business gentleman; private home; references. PA. 0047.

OAKWOOD, 4118—Pine Lawn, 2, modern, convenient transportation. MU. 4716.

ROBINSON, 621—Webster Groves; sleeping room; 1 or 2 gentlemen; private home.

ROOM—Breakfast, for refined matured man who values cool, attractive private home; University City, near Heman Park. Monday, 7306 Ahern.

ROOM—Maplewood, unfurnished or furnished; use of kitchen; quiet home; convenient to cars. SU. 1501.

ROOM—In new home; Richmond Heights; gentleman; Lindell bus, service cars; references. Box C-366, Post-Dispatch.

ROOM—Private home; every convenience; meals optional. Box C-204, Post-Dispatch.

ROOM—Desirable; excellent meals, laundry, garage; $10. ST. 1505.

ROOM—Cool, private; Richmond Heights; gentleman; near service car. HI. 0857.

ROOMS—Nicely furnished; maid service. CA. 9000.

ROOMMATES WANTED AND APARTMENTS SHARED

WOULD like to share apartment with woman employed, who can furnish own bedroom? references exchanged. Box N-310, Post-Dispatch.

SHARE apartment, 2 bedrooms with 2 professional women; references exchanged, 4906 Forest Park, FO. 3486.

GIRLS—1 or 2, to share nicely furnished flat; good neighborhood; reasonable. GR. 7693.

DINETTE—Neatly furnished, young employed girl only. FR. 8635.

LADIES—1 or 2 employed; good transportation. FO. 2283.

LADY—Share bedroom apartment, 851 Westgate, 11 to 5.

ROOM in cool, private apartment, or share apartment. RO. 1173.

SHARE owner's home; couple or 2 men; board optional; garage. RE. 4727.

GIRLS—One or 2; share beautiful modern apartment, HI. 4589.

YONG business lady to share beautiful apartment; references. FO. 6160.

CHILDREN WANTED TO BOARD

WILL board children; mother's care; $20 month. Mrs. T. J. Bequette, R. F. D. 2, Box 27, De Soto, Mo.

CONVALESCENT HOMES

HOME—Board and care for convalescent, aged and invalids. 5071 Maple. RO. 3999

ROOM & BOARD WANTED

ROOMS WANTED

RELIABLE, young Protestant couple, daughter, 5½; desire 3 unfurnished rooms in Flynn Park School district in University City. Box R-357, P.-D.

ROOM Wtd.—Refined, employed couple, gentiles; private home; U City or Clayton. Box L-348, Post-Dispatch.

ROOM Wtd.—3 adults want four unfurnished; in residence; no other rooms. Box J-347, Post-Dispatch.

ROOMS—...td.; 2 unfurnished; Shaw and Tower Grove. Box L-11, Post-Dispatch.

ROOM Wtd.—By lady; large, comfortable, on South Side. Box C-58, Post-Dispatch.

ROOM—Furnished; kitchen privileges; private home; Pine Lawn. EV. 8064.

ROOMS Wtd.—Couple, in private home; board optional. Box T-195, Post-Dis.

ROOM Wtd.—Quiet, comfortable, southern exposure; West End. Box L-216, P.-D.

2 UNFURNISHED; near Grand and North Market. Box L-300, Post-Dispatch.

WORKING GIRL desires sleeping room, vicinity Broadway and Pope; reasonable. Box L-385, Post-Dispatch.

ROOMS AND BOARD WANTED

CHILD placing agency seeks foster home for 14-year-old girl; reasonable board paid; no boarding house. Box N-35, Post-Dispatch.

ELDERLY GENTLEMAN; plain food; Christian family; needing some care; references; price. Box C-145, P.-D.

ROOM AND BOARD Wtd.—Private family, west or northwest preferred. Box C-6, Post-Dispatch.

ROOMS AND BOARD WANTED

ROOM and board wanted with widow of couple; no other boarders, for working widow with 6-year-old kindergarten age daughter; Hamilton School district. Box C-48, Post-Dispatch.

ROOM Wtd.—Employed woman; references; good transportation. Box L-213, Post-Dispatch.

BOY—11; prefer Mark Twain School. Box C-140, Post-Dispatch.

BUSINESS OPPORTUNITIES

$20,000 A YEAR OPPORTUNITY

Distributorship available for one of America's greatest opportunities! Hundreds of dealers will be under your supervision, working for you, making profits for you. Every community in aggressive, home-loving America wants and is waiting for a sound low cost housing plan—your dealers can offer the masses of working people (the world's greatest prefabricated) homes at unusually low prices on the FHA plan, where their cost is less than the rent they now pay and get nothing for. Here is your opportunity for complete financial independence. The line is most complete, including tourist cabins, summer cottages, refreshment highway stands and good residential houses of any size. Shipped complete and ready for occupancy after few hours work on part of purchaser. Every unit gives you and your dealers big profit—your cost only $90 on a good one-room house. The factory has the facilities, capital and ability to build any sectional structure from small brooder houses or farm building to finest residential homes. Factory sold in four months over $250,000 of CCC buildings to U. S. Government; $500 cash capital required to handle distributorship. Get the full facts, it's the most wonderful opportunity in business today! Men in our organization making more than they ever earned. One man earned over $10,000 in one month. Write Dept. D, Box 187, Lafayette, Ind., for details.

ARE you interested in a business of your own? Then why not consider a super-cream ice cream store? In this new field there are excellent locations available right in this section. Or we can locate you in any other section of the country you desire. To those who can qualify with a good credit report, we will finance up to 65 per cent of the equipment over a period of three years. This is an excellent opportunity to those who are aggressive and wish to get ahead in a business of their own. For further information or appointment, address your correspondence to Box J-158, Post-Dispatch.

$20,000-A-YEAR OPPORTUNITY

Air conditioning and refrigeration division of one of most aggressive organizations in country now has opening for permanent distributors this area. Experience unnecessary. You supervise dealers and benefit by all their purchases. We teach you personally. Line includes world's greatest room coolers and refrigerators. Unusually low prices. Manufacturer rated over million dollars. Under our plan you need only $1000 capital. Apply Sales Director, 2440 N. Meridian, Indianapolis, Ind. If approved you will be invited come at once for appointment.

A Rare Opportunity—Both Highly Profitable and Sound

A new invention is ready for the market; patent has been issued; the product is of proven practicability; it is a staple commodity for which there is a great and steady demand. Money is needed for its manufacture. If you have $1000 or more to invest, you will be wise to at least investigate this opportunity. It is a high-grade proposition, one of the best chances you will ever have to earn large dividends. Box L-58, Post-Dispatch.

Exceptional Opportunity

for advertising executive, newspaper man, printer or journalist: $5000 capital loan or investment wanted for active established publishing business; complete return of loan or investment guaranteed in four years, together with liberal rate of interest and substantial bonus; permanent employment can be assured for optional; references exchanged. Box C-266, Post-Dispatch.

District Manager Wanted

Unusual opportunity for party with good character and willing to work. Exclusive territory handling new product now conditioning unit weighing 15 pounds; Retail $39.50. Cool in summer, warm in winter. Few hundred dollars required to finance merchandise. Tell us all about yourself. Factory representative here this week. Box N-344, Post-Dispatch.

SACRIFICE PRICE

135-ft. Luxurious Excursion Boat, licensed to carry 125 people. The only boat of its kind on the river. Beautifully decorated; has observation deck, cocktail and bridge lounge, dance floor, dining room, and bar. Call GArfield 4734.

CIGARETTE VENDERS—SCALES

A man or a woman can build a permanent income operating cigarette venders or penny scales; liberal finance plan by world's largest manufacturer of coin-operated machines. Box J-159, P.-D.

INVENTIONS WANTED

Suitable for national distribution. ROY C. BURNS, Hotel Claridge.

A $2500 INTEREST in a going concern manufacturing food specialties needed for operation and expansion; splendid opportunity for young man who can take care of office. Box R-355, Post-Dis.

AN ASSURED success awaits you. If you are willing to work and have the ability to meet people there is an opportunity to step into an employment business that will afford a good income; total investment only $1500 and half of this can be made in deferred payments on a post-five guarantee; it can be paid from the profits; this unusual proposition must be accepted by Wednesday. Call at 466 Paul Brown Bldg.

AN OPPORTUNITY to acquire a substantial interest in a business dealing in a commodity in strong demand; partnership basis; active or inactive. Inquiries invited; substantial. Box L-283, P.-D.

ARE you capable and financially able to operate cocktail room and restaurant? Best location. Box C-382, Post-Dis.

ATTENTION, business men; Manufacturer of exclusive metal articles selling to the larger trade, seeking connections with party able to invest about $5000; great possibilities. Box R-317, Post-Dispatch.

BARBER SHOP—Established business, south, $15; furnished. 4558 Newberry.

BAKERY-CONFECTIONERY-ICE CREAM 3500 Itaska, corner Loughran; established location with bakery fixtures; owner retiring; ideal location; rent very reasonable BEN C. FINKE, 205-6 Title Guar. Bldg.

BEVERAGE DISTRIBUTERS—Exclusive for St. Louis, St. Charles, Jefferson, Madison, St. Clair, Jersey counties. Give details of equipment. Box C-335, P.-D.

BOOKKEEPER—TO MANAGE OFFICE; MUST INVEST $1500. BOX C-69, P.-D.

CANDY VENDING MACHINES—New, used; routes established. Arcor Sales Co., 3213 Cherokee; FR. 9318.

CARBONDALE corner store vacant; occupied 20 years as grocery. Cox Store, Carbondale, Ill.

COMFORTABLE, shady home; a growing business; on busy county corner; can lease part 5 years, $2600; investigate; $2950 handles. S. W. Corner Lincoln-Lackland.

DESIRABLE location for any business. Investigate. Windsor Hotel.

FOR $875 cash you can own and control a business that shows excellent weekly returns; direct connections with nation's largest manufacturers in their line; a real opportunity; no selling; give phone. Box L 136, Post-Dispatch.

FOR SALE—Beauty school and shop; invoices $9000; will sacrifice because of other business; low overhead, good territory; in business section of good city; all or half interest. Box J-238, P.-D.

GENERAL STORE—Merchandise, buildings, home; worth $12,000; priced at $7500, cash $4000, carry $3500; step into profitable business; bargain. Equity Realtors, 18, Barry, Ill.

HOTEL—Building, furnishings, complete, 21 rooms; profitable, going business; cash $4000, balance, $3500, terms; consider part trade. Equity Realties, Inc., Dept. 13, Barry, Ill.

HOUSE-TO-HOUSE SALES CO., wants new items. 2116 California.

LUMBER YARD BUSINESS—For vacant lot or residence, west. Write 1511 S. 8th.

MECHANIC—To rent repair shop, garage; West End. DEL. 1280.

MIRROR SHOP—Established; must sell. Box N-19, Post-Dispatch.

MODERN TAVERN AND BUILDING New building, new fixtures; sell business and lease store very reasonable, or sell building and business; northwest location.

BEN C. FINKE, 205-6 Title Guar. Bldg.

MOTION PICTURE EQUIPMENT—2 simplex machines, 35mm.; 2000 ft. magazines; 2 strong lamphouses, 2 rectifiers, Ballantyne sound heads; only 2 years old; screen, film cabinets; everything for the modern theater; building leased for night club. B. Kramer, room 9 Arcade Bldg., East St. Louis, Ill. East 1798.

THEATER—For rent; suitable for night club. Inquire 918 Pendleton.

BUSINESS OPPORTUNITIES

DO YOU WANT TO BE IN BUSINESS FOR YOURSELF?

We manufacture a nationally known and patented product which is now being marketed profitably in many cities such as New York, Chicago, Cleveland, Minneapolis, Kansas City, etc. An exclusive franchise without cost is available in the Washington area to any capable and successful man with capital of from $3,000 to $5,000 with which to carry receivables, payrolls and limited inventory. An official of the company, which is rated high-grade, two hundred to three hundred thousand, will interview applicants personally. Address J-237, Post-Dispatch.

$3000 WILL BUY a local business now netting $100 a month without further effort; fully secured by long-term contract and salable physical assets. This will bear complete investigation and is unique, non-competitive and fills a genuine need successfully. It can be conducted without interfering with present duties by a man or a woman. Box C-50, Post-Dispatch.

MILLS' 5-gallon ice cream freezer and 225-gallon storage cabinets. See at 1609 Delmar, Monday.

NEW 8x8 concession tent, 100% portable; black and orange; used 4 days; price $35 (cost $51); will sell complete outfit, griddle, fountain, other equipment, cost $120, complete, price $60. Box R-102, Post-Dispatch.

ONE-QUARTER interest in profitable business, use of $5000 for 3 or 6 months; money secured. Box C-64, Post-Dis.

NOW savings banks pay only about 1% interest; real estate rentals, safe, secure, sound investment; new buildings in new village; offers big demand for rentals; you handle your own money entirely; amounts of $1000 up sufficient; ready financing available; company over 30 years old. Write W. H. Shadburne, 8070 Watkins dr., Clayton, Mo., for full details.

OLD-ESTABLISHED firm wants man 21 to 55, contact local branch stores daily. No selling; salary and commission; able invest up to $3500 for substantial interest. Money secured. Box C-40, P.-D.

PARTNER Wtd.—½ interest in established printing firm; sales experience essential. Box N-72, Post-Dispatch.

PAINT manufacturing business; machinery and building, 18,000 sq. ft.; sprinkler, elevator, heat; prominent location; 30 years successful operation; owner says liquidate; $17,500 cash required. Mississippi Valley Trust Co., CE. 7830.

PARTY with general business ability that can invest $5000 capital in a going business with a guaranteed future; one who can take responsibility of office management and act as cashier. Box C-22, Post-Dispatch.

PARTY to operate restaurant; first-class; $300 required. Call at Cave Tavern, Pacific, Mo., for interview. Call Pacific 39.

TRACK-SIDE SERVICE STATION

With 3½-acre tract. Suitable for tourist camps; at the intersection of two heavily traveled highways in Illinois on Route No. 1 and No. 50; investigation invited; opportunity of a life-time; $2500.

POPCORN MACHINE

For quantity production; reasonably priced. Box C-86, Post-Dispatch.

WANTED—Established wholesale lumber business expanding, incorporating; requires $1000 to cover expense; will repay money and allot $1000 stock. John L. Milner, Grenada, Miss.

WILL place beautiful line ladies' handbags on consignment in livewire stores, capable of good volume. Investigation. Geo. Stern, 330 S. Wells, Chicago.

WILL assist in incorporating and financing a meritorious business or patent; give details, address and phone number. Box J-162, Post-Dispatch.

WILL INVEST $5000 and my time in a going business where additional capital and my service will help to grow. Box T-199, Post-Dispatch.

WILL BUILD small filling station for good party on Chippewa bl., 100-ft. corner just west of Grand. Phone LA.8575.

WONDERFUL OPPORTUNITY — Finest cafe and taproom in country 20 miles from city on prominent highway; doing large business; to be sold on account other business; must be seen to be appreciated. Box N-22, P.-D.

WOODWORKER Wtd.—Who can invest few hundred in established business; state age and experience. Box C-227, Post-Dispatch.

YOUNG MAN—Sales ability, experienced in 16mm movies; small capital. FO. 6569.

YOUNG MAN has $500, invest; grocery experience. Box T-200, Post-Dispatch.

$35 BUYS going business; man or woman, 30 days' rent free; see Sunday or daily. 4335 Olive.

BUSINESS WANTED

BIG MONEY selling new patented invention; every home and business a prospect; no competition; territory available; some cash required for merchandise. Geo. F. Fisher, FR. 4545.

CASH for store, business, stock or fixtures, office fixtures, cash registers, any amount. Lasky, 6609 Clemens. PA. 0432.

CASH business wanted; will pay all cash if not over $1000. Box J-153, P.-D.

DESCRIBE small hotel, with price. Jackson, 705 Olive.

DON'T BUY candy machines until you see me. Formerly operator of U-Select-It machines. Box L-322, Post-Dispatch.

DOWNTOWN HOTEL, restaurant, chicken dinner place wanted. Box C-239, P.-D.

FILLING STATION—Prefer to handle any kind of gas. FR. 7654.

FILLING STATION Wtd.—Must be good. FR. 0865, Turner, 4051 West Pine.

GARAGE OR PARKING LOT Wtd.—Downtown; approximately 10 to 40,000 square feet; building; 4th to 12th, Delmar to Walnut; give details, price. Box T-292, Post-Dispatch.

GROCERY Wtd.—Or paying business; exchange for bungalow, 5 rooms, south. Box R-343, Post-Dispatch.

HAVE cash buyers, hardware, cigar stand, dry goods store, delicatessen. Mutual Sales, 810 Holland Bldg.

HAVE $1000, with service. What have you? Box T-195, Post-Dispatch.

ROOMING HOUSE Wtd. — Immediately; west of Kingshighway; 10-20 rooms; cash buyer. JE. 0683.

ROOMING HOUSE Wtd.—Have cash client. Call Monday. RO. 6452.

ROOMING HOUSE Wtd.—Must be reasonable; state price. Box C-409. Post-Dis.

WE pay cash for open accounts and notes. Box F-320, Post-Dispatch.

BUSINESS FOR SALE

AUTOMOBILE and parts business; also property for sale; established for 18 years; good location; must sell. Box C-227, Post-Dispatch.

AUTO PARTS—And used car business; sell cheap. 827 S. Grand.

AUTO REPAIR SHOP—Good business; cheap, owner. FR. 9164.

BAKERY—South, fully equipped; excellent location; sickness. RO. 4116.

E. KUHN, REAL ESTATE, 4902 Labadie.

BAKERY—City; 2500 population; only bakery in town; West End Bakery, O'Fallon, Ill.

BAKERY — Small, wholesale; sacrifice, $350. LA. 4818.

BARBER SHOP—Union; 2-chair combination; reasonable. 2269 State st., Granite City, Ill.

BARBER SHOP—2 chairs; good business; cheap. 2750 Chippewa.

BARBER SHOP—For sale or rent. 2913 Benton.

BARBER SHOP—Rent $1 day, completely furnished and heat. MU. 6593.

Beauty Salon—$3000

Most modern equipped shop west end; original cost over $10,000; can accommodate 8 operators; booths and walls of ritolite construction; catering to best clientele; established 5 years; terms.

COMMERCIAL GAr. 0197

722 CHESTNUT.

BEAUTY SHOP—Installed, $255, includes permanent wave machine, dryer, chair, shampoo unit, manicure table, chair, dressesette, utility cabinet; terms. American Beauty Prod., 3571 Lindell.

BEAUTY SHOP—$300 buys old established shop, south; carline; 2 busses; completely equipped; balance easy terms; leaving city. PR. 5998.

BEAUTY SHOP—Doing about $75 weekly; rent $30; well equipped; $650 terms. MILLS SALES, 466 Paul Brown. CE. 2150.

BEAUTY SHOP—13 years; established modern equipment; 3 operators; leaving account of sickness. FR. 8550.

BEAUTY SHOP—South Side; business district; living quarters; sacrifice quick sale. GR. 4383.

BUSINESS OPPORTUNITIES

Your Opportunity

REMEMBER

WE INVITE COMPARISON

WE ASK YOU TO INSPECT THESE GOOD OPPORTUNITIES

CIGAR STORE — Package liquor; gross business $120,000 year; $2000 plus invoice.

CONFECTIONERIES—31 to select from; city-county; living quarters; many exceptional good buys; $550 up.

DISTRIBUTOR—For Pepsi-Cola and other popular drinks; fine profitable business; $1000 plus invoice.

DRY GOODS — Ready-to-Wear, Shoes; thriving Southeast, Mo., town; present owner 13 years; retiring; sell at invoice.

FILLING STATION—$550; traffic street; large lot, suitable for used car sales; 6500 gallons month.

GROCERY, MEATS & TAVERN — Lease complete with fixtures; sales $125 day; present owner 42 years; retiring; pay for stock only; opportunity of a life-time.

GROCERY-MEATS—Mexico and Mountain View, Mo.; also large selection in city; good profitable opportunities that will stand investigation.

HARDWARE-VARIETY STORE—Present owner 5 years; profitable business; stand strictest investigation; owner retiring; will invoice around $3800.

MILLINERY—Ready-to-Wear; $800; big bargain; Mexico, Mo.; established 26 years; must see to appreciate.

REFRIGERATION—Service, parts, sales; established business 6 years; $750.

RESTAURANT-SANDWICH SHOP—Large selection; good location; priced right.

RIVER RESORT — Near Eureka; present owner 9 years; made lot of money; wants to retire; strict investigation invited; opportunity of a life-time; $2500.

TAVERNS — 3, on hiway; well-known; near city; must see to appreciate; also many good city locations; priced right.

TAVERN—Poplar Bluff, Mo.; sales $25,000 year; sickness; sacrifice, profitable business for quick sale; $2500.

TOURIST CAMP—Filling Station; Lunch; Hiway 66, near city; also Illinois Hiway 67 near Alton; excellent opportunity; owner wants to retire; can be bought right; terms.

Keller-Schuessler

4067 S. GRAND BL. Riv. 2123.

WE CAN SELL

YOUR BUSINESS

Quickly—Confidentially

MISSOURI AND ILLINOIS

RETAIL STORES OR ANY OTHER BUSINESS

KELLER-SCHUESSLER

ST. LOUIS, MO.

4067 S. GRAND BLVD. RI. 2123

LET—US—SELL

YOUR BUSINESS

Quickly and Confidentially

PROMPT SERVICE IN

MISSOURI or ILLINOIS

WE ARRANGE FINANCE

COMMERCIAL SALES CO.

722 CHESTNUT. GArfield 0197.

BEAUTY SHOP—Sell or swap on 12-room house or bungalow. Box C-109, P.-D.

BEAUTY SHOP—Excellent location; established; fully equipped. CA. 9584.

BEAUTY SHOP—Fully equipped; low rent; reasonable. EV. 6377.

BEAUTY SHOP—Or equipment. MU. 3145.

BEAUTY SHOP—Doing good business; stand investigating. Box R-108, P.-D.

BEAUTY SHOP — Chromium equipment; corner; living quarters. FR. 8686.

CABIN CAMP—Cafe and service station; U. S. 66, Burgard, Hooker, Mo.

CAFE-RESTAURANT—Full license, $100 day business; wholesale district; price $3500; good lease; best equipment.

CONTINENTAL CE. 2629

419 Paul Brown Bldg. 818 Olive.

CAFETERIA—Busy location; good steady business; reasonable. Box L-220, P.-D.

CHICKEN FARM—And cabin. Call at Triple Inn, Highway 66, 6 miles west of St. Clair, Mo.

CIGARETTE MACHINES—11; on location. Reasonable. Box C-238, Post-Dispatch.

CLEANING SHOP—2 presses and other equipment. 3713 Shreve.

COMPLETELY equipped for retail and wholesale ice cream, near schools and churches, in thickly populated neighborhood; can be had for sacrifice price if sold at once. Box C-363, Post-Dis.

COMPLETE auto body paint shop. Inquire 4940 Southwest.

CONFECTIONERY—Delicatessen, 6-foot display case, 12-hole, 3-hole cabinets, Kelvinator, soda box, 5-foot candy case, malt mixer, booths, Remington cash register, electric outside sign, all stock. 1331 N. Sarah.

CONFECTIONERY—Opposite 2 schools; fine community; electric display case, all stock, fixtures, complete, $550; selling account of other business. Phone today. Keeney-Toelle, 5506 Nat. Bridge. MU. 7370

CONFECTIONERY—South; fine location and a chance to get a real spot; owner says sell; 6 living rooms, sub-rent part; buy this for only $650.

MILLS SALES, 466 Paul Brown. CE. 2150.

CONFECTIONERY—Busy West End district; sales average $25 daily; rent $20 rooms; price $375; terms.

CA. 3041. MATTHEWS, 6714 Olive bl.

CONFECTIONERY—Stocked; no competition; opposite school; modern equipment; rent $15; bargain, $800. Box L-395, Post-Dispatch.

CONFECTIONERY—On busy corner; near 3 laundries; has soda fountain, booths, serves light lunches. Apply 1300 St. Clair av., East St. Louis.

CONFECTIONERY and tavern, 5 per cent beer; apartment district; west; money cheap; price $1800. RO. 4116.

E. KUHN, REAL ESTATE, 4902 Labadie.

CONFECTIONERY and delicatessen; Electra display case; electric slicer; doing good business; rooms. 2702 Eads.

CONFECTIONERY—3 rooms; bath 8-ft. electric display case; rent $25 day; $550. 4332 W. Clayton av. at Newstead.

CONFECTIONERY—A1 location; opposite new Garfield School, Hobusch Confectionery, 2627 Wyoming.

CONFECTIONERY—9939 Diamond dr., Riverview Gardens; two living rooms; bargain.

CONFECTIONERY—On South side, electric refrigeration, good reason for selling; no agents. Inquire at 7501 Big Bend rd.

CONFECTIONERY — Lunchroom; excellent location; good business. 5993 Minerva.

CONFECTIONERY—Grocery, between two schools, no competition; reasonable. 1809 Hogan.

CONFECTIONERY—Well stocked, no competition; reason for selling too long hours. 2813 Whittier.

CONFECTIONERY - DELICATESSEN — Well stocked; good location. Call EV. 9823.

CONFECTIONERY—Sacrifice quick sale; living quarters; rent $10. 2311 Geyer.

CONFECTIONERY — Account sickness. 4284W St. Ferdinand.

BUSINESS FOR SALE

CONFECTIONERY-TAVERN—5 pct. beer, fountain; electric refrigeration; doing good business; terms. 4408 Easton.

CONFECTIONERY—Electric display case; leaving city; worth $450; what will you give? 2018 Pestalozzi.

CONFECTIONERY—Good established business; $100. 1732 S. 10th st.

CONFECTIONERY—2 rooms, rent $20; booths. 3024 Cherokee. JE. 2966.

CONFECTIONERY—$300; 2 rooms; near 3 schools; west. JE. 2966.

CONFECTIONERY—Nice location, and rooms, name price. 1121 St. Louis.

CONFECTIONERY—3 rooms, 626 Florissant rd., Ferguson. AT. 748.

CONFECTIONERY—Sell account death; well stocked; $25 daily. RI. 9397.

CONFECTIONERY-GROCERY — And tavern; ill. health. Open Sunday. FL. 4911

CONFECTIONERY—4060 S. Grand; good location; very reasonable.

CONFECTIONERY—Will take car; need rest; business O. K. 3901 N. Broadway.

CONFECTIONERY—Good location; quick sale. 2866 S. Jefferson.

CONFECTIONERY—South, 3 rooms, rent $23. Inquire Monday. JE. 2917.

CONFECTIONERY—Owner sick; reasonable for quick sale. 4100 Juniata.

CONFECTIONERY—Established 2 years, rent $12; bargain. 2914 N. 25th st.

CONFECTIONERY—And grocery, 1631 N. 16th st.

CONFECTIONERY—Real stock and business; rent $15; no agents. 2002 Lynch.

CONFECTIONERY — Soda fountain and light lunch. 2000 Cass. GA. 6174.

CONFECTIONERY—Delicatessen, good location, reasonable; must sell. GA. 6237.

CONFECTIONERY—In Festus, Mo.; doing good business; terms. PR. 2614.

CONFECTIONERY—Across from school, with or without building. 4585 Kennerly.

CURTAIN LAUNDRY — Good location; $400; balance terms. Box C-166, P.-D.

DAIRY MILK PLANT—Completely equipped for pasteurizing, with retail routes, doing an increasing business; also a dairy store in connection with the dairy, $1000 cash will handle it. Write at once. Gold Seal Dairy, 925 Sycamore, Waterloo, Ia.

DAIRY BUSINESS—For $8500, bottling plant and two retail and wholesale routes, 4 trucks and new stainless steel equipment; in Illinois, within 45 minutes of St. Louis; mail inquiries to Box J-230, Post-Dispatch.

DELICATESSEN—Rent $25, including 2 rooms, sales $20 daily. RO. 4116.

E. KUHN, REAL ESTATE, 4902 Labadie.

DELICATESSEN—Ice cream. 3547 Arsenal; reasonable.

DELICATESSEN—Established 10 years; good business. Call PR. 9030.

DELICATESSEN—South Grand; small; cheap rent; living quarters. RI. 5577.

DRUG STORE—Corner, established 20 years, thickly populated neighborhood; owner ill; good chance for young man with modern ideas; low overhead; no charge accounts; dandy flat above would make ideal offices for one or two doctors; no fancy price asked. Box C-2, Post-Dispatch.

DRUG STORE—Prominent corner; West End; 3 car lines; established 25 years; no close competition; 1st again for cash. Box L-181, Post-Dispatch.

DRUG STORE—Well established; will sell complete or fixtures separate; reasonable. 1827 N. Taylor. RO. 9766.

DRUG STORE—Paying, retiring; bargain; trade. FR. 8694, 3201 Shenandoah.

DRUG STORE—Good business; good reason for selling. Box C-361, Post-Dis.

DRUG STORE—Established trade, or take partner. H. W. Phillips, Kirkwood, Mo.

FILLING STATION

West Page bl., on highway; latest computing pumps; inside grease hoist, laundry and battery department. Rent $60; good lease. Price $450.

COMMERCIAL GAr. 0197

722 CHESTNUT.

FILLING STATION—And truck and wholesale gasoline route in South St. Louis; takes $2000 to handle. Box C-16, P.-D.

FILLING STATION—Super service; South Grand; 2000 gallonage; wash and grease jobs; $1300.

FILLING STATION — Corner Lincoln-Vandeventer; doing real business; must sell; sacrifice. GR. 2236.

FILLING STATION—Large parking lot; equipment; inventory; easy terms. Owner, ST. 2125.

FILLING STATION—For sale; 4331 N. Grandview, $175; good location.

FILLING STATION—4550 Pope; will sell for inventory.

FILLING STATIONS—Different locations, some with tourist cabins. HI. 0129.

FILLING STATIONS—Several fine locations; sell or trade. LA. 1633.

FRUIT-VEGETABLE MARKET — Busy location, established business, fully equipped, priced for quick sale, leaving city. Box L-279, Post-Dispatch.

FRUIT AND VEGETABLE MARKET — Good business; good location. FR. 7904.

FURNITURE STORE—74 years old, good corner location; low rent; retiring from business. Box N-404, Post-Dispatch.

GARAGE AND FILLING STATION—Well equipped, selling on account of illness, Hanley Service Station, Belvidere and Vance roads, Valley Park, Mo.

GAS STATION—Independent; fully equipped. 4426W Florissant. Price $300.

GENERAL AUTO repair shop; 4468 Delmar; complete shop; painting, dent work; general repairing; leaving city. Will sacrifice.

GENERAL DRY GOODS STORE—Good business section St. Louis; no jobber. Box C-37, Post-Dispatch.

GROCERY AND MARKET—3904 Hereford st.; must close estate; completely equipped; about $800 stock on hand; best location; low rent; priced to sell.

CONTINENTAL CE. 2629

419 Paul Brown Bldg., 818 Olive.

GROCERY-MEAT MARKET—Choice West End location; $500 weekly business; complete fixtures, including electric refrigerator; $2950; Sundays or evenings. CA. 1309J.

GROCERY STORE—And meat market with 3 living rooms and bath; in Wood River, Ill. Inquire Kienstra Bros., 301 W. Ferguson, Wood River, or call CE. 5451.

GROCERY, MEAT MARKET—Doing cash business; located in the heart of Marion County oil field; stock, fixtures and building; or will give reasonable lease on building. Box 182, Odin, Ill.

GROCERY-MARKET — South; excellent place for super-market; rent $65; sickness; price $4500. RO. 4116.

E. KUHN, REAL ESTATE, 4902 Labadie.

GROCERY-CONFECTIONERY — Meats; $1000 month; all cash business; no competition; business; very good; ideal location; selling because sickness. RI. 9814.

GROCERY—And meat market, south; cash business; no competition; established 6 years; good opportunity; priced right. Box L-215, Post-Dispatch.

GROCERY—Market, tavern; also building; old reliable stand; money-making place; reason for selling; price $30,000; clear; real buy. Box L-88, Post-Dispatch.

GROCERY-MARKET — North; old-established; low rent; money maker; excellent location. RO. 4116.

E. KUHN, REAL ESTATE, 4902 Labadie.

GROCERY — Meat market; South Side; good location; selling account ill health. RI. 7677M.

GROCERY—Meat market, small; stock and fixtures, with or without building; Page and Woodson rd.

GROCERY—And meat; cash and carry; $1000 month business; reason, old age; no agents. RI. 9402.

GROCERY-MARKET — Lawton; well equipped and stocked; established colored trade; must sell quick. FR. 7025.

GROCERY AND MEAT MARKET—Located in county; full stocked; good electric fixtures. Box J-160, Post-Dispatch.

GROCERY AND MARKET—County; living rooms; cash business. EV. 9968.

GROCERY and meat market doing $600 weekly. Box T-193, Post-Dispatch.

GROCERY-MARKET—Established corner; must sell. 1928 N. Taylor. MU. 6213.

GROCERY and meat market; will sacrifice. 6601 Michigan.

GROCERY-MEAT MARKET—County; good location for butcher. Box L-171, P.-D.

GROCERY AND MEAT MARKET—Complete; $1700. 8Landers 3804.

GROCERY, confectionery, good location; cheap rent. 3100 Thomas.

**GROCERY STORES—3; 2 Newstead near St. Louis; 1 Overland. HI.

ANIMALS FOR SALE
Dogs and Cats For Sale

BOSTON PUPPIES—Beautiful toys; c... 2144A Maury.

CHOW PUPS—Black, red, fluffy st... cheap. 1001 Market. GA. 9326.

CHOW PUPPIES—Red; 6 weeks old; pe... greed, 6638 Crest. PA. 2704.

CHOW—Male, 1½ years old; good w... dog. PA. 9632.

COCKER SPANIEL PUPPIES—Fine pe... grees; reasonable. 4134 Juniata.

COCKER PUPPIES—4 months old; C... istered; very reasonable. 6625 Lin...

COCKER PUPPIES—Silver Maple Fa... Ballas rd., mile south of Clayton rd.

COLLIE—Female, pedigree, 2 years; re... sonable. WAb. 1834. 5652 Hunt...

DACHSHUND—If interested in real ... oughbreds, come, see; pups, stud, bi... dis. 5567 Clemens. FO. 1939.

DACHSHUND PUPPIES—You'll be pro... to own; stud service. 1630 McCausl...

DACHSHUND—Pedigreed, male, 11 mo... old. 4235 Childress, Fl. 5866.

FOX TERRIER PUPS—Real toys; also D... male at stud. 5579 Clemens av.

FOX TERRIER—Pups, toys; 4 pound ma... at stud. FL. 6590. 7731 Fiesta.

GERMAN SHEPHERD PUPPIES—Sire... and female, 12 weeks old; fine bone, ... exceptional, beautiful, reasonable. ... Wabash 89M.

GREAT DANE—Large spotted; ... cheap; good home. 3952 Garfield.

IRISH TERRIER—2-year-old male; ... celient watch dog. FL. 1223. 87... Hanks.

KITTENS—Part silver Persian; ... 3861 Maple, apt. 14.

PEDIGREED CATS—For sale, thro... Forester st. Louis Cat Club by expe... sible breeders. Bridge 4465.

PEKINGESE—Toys, ... also others; ch... Duever, No. 9 Blakemore. EV. 1917.

PEKINGESE PUPPY—Male; beautiful ... reasonable. 3886 Arsenal st.

PEKINGESE—Male and female, pedigre... cheap. La. 7546.

PEKINGESE puppies, red, black; ... Brachtl. 12 Blakemore. Pine Lawn.

PERSIAN KITTENS—Reasonable; ... ing city. EV. 7878.

PERSIAN KITTENS—Beautiful; pedig... silver gray. 3904 Arsenal.

POLICE DOG—Beautiful, sac 1½ yea... must sacrifice; good watch dog; ... many tricks, loves children; reasonab... 1625 Pennsylvania.

POLICE (German shepherd) puppies; ... pedigreed stock. 6527 Cartan. Mapl...

POODLE PUPPIES—All white, 3½ mo... old; 9 years old. 5261 Davison. MU. 46...

PUPPIES—Wire hairs, police, shepher... Boston; ... $2 up. 1530 N. 16th. C... 9220.

ST. BERNARD PUPPIES ... 2 month... beauties; registered; wonderful compa... lons. 4721 Cappies.

SCOTTIE—Registered, 3 years old; bla... well trained; reasonable. Kirkwood ... 2603J. 1036 Strahan pl., Kirkwood.

SCOTTIE PUPS—Pedigreed, outstand... bloodlines; reasonable. Wabash 5626.

SETTER—2; registered; Walker fox-hou... cheap; papers furnished. EV. 2286.

TOY FOX TERRIER PUPS—Reasona... 5140 Cabanne.

WELSH TERRIERS—Kerry blues, bea... ful puppies; bred females, pedigreed; ... sonable prices. Woo-Fang Kennels, Tu...

WIRE-HAIRED FEMALE—4 months; ... sistered, reasonable. 7504 Theima, C... sonville.

WIRES—Real beauties, closing out; pe... greed stock. 1713 N. Grand.

WIRE-HAIRED PUPPIES—Pedigre... reasonable. 6055 Kingsbury. CA. 0725.

WIRE-HAIRED PUPPIES—Male; pup... 3232 Waterman.

WIRE PUPPIES—Daruth Kennels, La... and Olive Street rds.

A REAL rabbit dog; call Sunday, ... Cox. 1819 Park.

VETERINARY DOG SPECIALISTS ... Calls with dieting ... Rabies-Distemper Inoculation—$1... Hospital; open day and night. 1611 ...

DE. SHAFFER, 2736 Olive. JE. 87...

DOG FOOD, remedies, accessories, supp... for dogs, cats, etc.; wholesale and r... tail; special prices to kennels. Natio... Pet Supply Co., 3101 Olive.

Dogs Boarded

DOGS boarded, given personal care. M... Carey, 2014 Laclede rd. HI. 5950.

Rabbits and Pet Stock

RUFUS red Belgian hares, 2 does, 1 buc... several young ones; bargain price; s... hutch and other rabbits. Call FR. 12...

ANIMALS WANTED

WANTED—Bird dogs and retrievers, ... train; experienced birds plentiful. ... vin Miller, Mulberry Grove, Ill.

POULTRY, BIRDS

POULTRY AND BIRDS WANTED

CANARIES Wtd.—Also parakeets and ... rots, for cash; from everywhere. ... Shop, 31st and Olive sts.

POULTRY & BIRDS FOR SALE
Chickens

ENGLISH sheprun pullets, high class, ... lay early; extra good large wh... Wyandotte pullets, about ready to l... Mulroy Poultry Farm, Ballwin, Mo. W...

BANTAMS—Old and young; selling m... Mo. 4056.

BARRED ROCK PULLETS—Parks strai... 3 months old, 60 cents. Jos. B. Wem... St. Charles, Mo.

Baby Chicks for Sale

MISSOURI BROILER CO. ...
All white rocks and white wyandot...
SPECIAL: Grade A $3.75—...
14-day old AA grade — ... $6.95—...
18-day old AA grade — ... $7.50—...
All officially BWD tested chicks. ...
have chicks for weeks of year. Expe...
proved producers. Open Sunday. Pull...
Breeding: 4 weeks old, Scotch, ... 5 weeks old, ...
each. 622 McKinley at Loop, KI. 1262.

Chicks, $3.90 Per 10...
ASSORTED HEAVIES—POSTPAID
Blood Tested — No Cripples — No C...
Mail Orders Accepted.
ATLAS FEED & SEED CO...
2645-51 CHOUTEAU. PR. 33...
OPEN SUNDAY TILL 2

CHICKS—All year we ship, 100 pct. li... free list. Heidel, 3940 Ne... Market. NE. 2375.

CHICK special Sunday, Monday, unsex... 20 for $1. 3940 North Market.

ALL popular varieties ducklings, circul... Henzler Hatchery, Affton Mo., WA. 437...

Pigeons and Pet Birds For Sale

CANARIES—Hundreds in full view; ... rare specimens; also parokeets and ... rots; seeds, cages, remedies, supp... wholesale and retail. National ... Shops, 31st and Olive.

CANARIES—And all kinds of birds, cag... and supplies; large selection; low pric... Central Bird Store, 518 Franklin.

CANARY HOSPITAL—Bring your case... here or write us. Free mail shipping. ... bird clinic. Pet Shop, 3101 Olive.

CANARIES—Breeding and flying cag... for sale; going out of business. 1617 ... 8 Third st.

CANARY SEED—Breeders; special 5 ... 40c; 10 lbs., 75c; 15 lbs., $1. ... the ... National, 31st and Olive.

CANARIES—Large English, large sele... tion; bargain price. 3101 Olive.

CLOSING OUT—White King pigeons, ... and 50c each. Kirkwood 8798.

PIGEONS—Fancy and heavy squab bree... etc. 2759 Arsenal.

SEKINS—Red, hooded, Venezuelan, can... finches, lovebirds, Persian kittens ... open Sundays until noon. Brewster ... Pet & Seed Shop, opposite Postoffice ... Granite City, Ill. TRI-City 650.

Poultry Supplies For Sale

BROODERS—New and used; 500 starti... $30; 4-deck finished, $20; new starti... 500 chicks, 5 weeks, complete brood... plants. Easy payments. Open Sunda... Heidel, 3940 North Market. NE. 237...

FINISHING BATTERIES—Cheap. 93... Alpine. Dixon 8736.

AQUARIUMS, FISH, ETC.

AQUARIUM—25-gal., with stand, $7... 18-gal., $4.50; 6-gal., $1.50. Pon... black, tigers, albion mollies and all ... ored moons, 50c dozen; bettas, ... Vick's Aquarium, 7248 Gra...

LARGE comet goldfish, cherry red mon... and great variety of other fancies ... fish and plants. Broesel's Hatcheries, ... Greeley, Webster Groves, Mo., ... daily.

AQUARIUMS—Tropical and goldfish, fou... needles and supplies; water plan... wholesale and retail. 31st and Cl...

HONZE'S—3209 Grand. St. Lo... finest tropical, gold fish, water plan...

TROPICAL FISH—Free catalogue ... ors. Beidt's, 2141 Crescent, Wellston.

Use These Want Pages to BUY or SELL ANYTHING of VALUE. Call MAin 1-1-1-1 for an Adtaker

SMALL LOAN COMPANIES



COLONIAL'S Second Convenient Office AT 6TH and OLIVE

204 Carleton Bldg., Opp. Famous

This new downtown office, and our other office at Grand and Delmar, make Colonial EASY TO REACH from any part of St. Louis.

YOU SAVE ONE-TENTH! 10% of the interest is refunded to you each month that payment is made on time.

One Million Dollars to Loan!

It's EASY TO BORROW and EASY TO PAY at Colonial. Get the money you need on your signature and security—WHILE YOU WAIT. Pay only $4 monthly on each $100 borrowed, plus interest. Take SIX WEEKS to make first payment. Come in or phone for your loan.

(2½% Interest on Monthly Balances)

The COLONIAL FINANCE Co.

Two Convenient Offices:

6th & Olive—GA. 3671 (204 Carleton Bldg., Opp. Famous)

Grand & Delmar—NE. 1650 (721 N. Grand—Parking Space)

AUTO LOANS

Founded 52 Years Ago

HOW TO APPLY: Just telephone or stop in the office nearest you.

9—OFFICES—9

*MAPLEWOOD— 7171 Manchester Ave.
201 Yale Bldg., STerling 2200
*SOUTHWEST— 5051A Gravois Ave., Riverside 6144
*DOWNTOWN— 1024 Ambassador Bldg., GA. 3861
*UNIVERSITY CITY— 6609 Delmar Blvd., CA. 1385
*WELLSTON— 6200A Easton Ave., Room 2, State Bank of Wellston Bldg., MU. 4770
*NORTHSIDE— 2809 N. Grand Blvd., JEff. 2627
*SOUTHSIDE— 3115 S. Grand, Room 305, LA. 2606
EAST ST. LOUIS— 201 Murphy Bldg., EAst 848
GRANITE CITY— 1314 Niedringhaus Ave., TRI. 2164
UNDER STATE SUPERVISION
*2½% Monthly on Balances

COMMONWEALTH LOAN COMPANY—UNDER STATE SUPERVISION

NOW! A NEW LOAN PLAN

Pick your own monthly repayment

You can borrow from $20 to $300 without asking others to sign with you. Decide on the amount of cash you need, then choose the payment which suits your budget. You may repay in 2 to 20 months, as your income permits. Below is a table showing sample repayment schedules. Other amounts and other plans are available. Note how you may repay your loan in a very few months to keep the cost to a minimum. Note, also, what small payments can be made if you wish.

Cash Loan You Get	Amount you pay back each month (including all charges) for following periods:							
	2 mos.	4 mos.	6 mos.	8 mos.	10 mos.	12 mos.	16 mos.	20 mos.
$50	$25.94	$13.29	$ 9.08	$ 6.97	$ 5.71	$ 4.87		
100	51.88	26.58	18.15	13.95	11.43	9.75	$ 7.61	$ 6.41
150	77.82	39.87	27.23	20.92	17.14	14.62	11.49	9.62
200	103.77	53.16	36.31	27.89	22.85	19.50	15.32	12.83
300	155.65	79.75	54.46	41.84	34.28	29.25	22.98	19.24

This table is based on prompt repayment. Larger payments can be made at any time or in advance of the due date to reduce the cost. Tardiness will increase the cost of the final payment. Payments are calculated at Household's rate of 2½% per month on unpaid balances.

HOUSEHOLD FINANCE CORPORATION

3548 S. Grand, cor. Gravois, 3d Floor — GRand 3021
404 Missouri Theater Bldg., 634 N. Grand — JEfferson 5300
705 Olive St., Oppposite Famous-Barr — CEntral 7321
812 Olive St., 3d Floor, Arcade Bldg. — GArfield 2650
"Use SHOPS Elevators"

LOANS To Single or Married People

The EASIEST way to pay bills or take care of urgent needs!

$10 to $300

MONEY IN 1 DAY 2 to 25 Months to Repay

$25 on Your Name Only—Quickly

PHONE—THEN COME IN AND GET YOUR MONEY

*1102-5 AMBASSADOR BLDG. Phone GArfield 1070
*322 Missouri Theatre Bldg. Phone FRanklin 2323 Free Parking 2535 Lucas Ave.
*205 Melba Theatre Bldg. Phone PRospect 3334
3608 S. Grand
*7166 Manchester Ave. Phone Hiland 8500
*2½% MONTHLY ON THE UNPAID BALANCE

PUBLIC LOAN Corporation

E. St. Louis, Spivey Bldg. Granite City, Hodge Bldg. Alton, 1st National Bank

$25 $50 $75 $100 $200 $300 SIGNATURE LOANS

Everyday loans are granted to hundreds of men and women for the purpose of paying accumulated bills, for educational purposes, payment of dental and doctor bills, payments on car, vacations, taxes, etc. thereby rendering a service of definite benefit to every citizen and the community as a whole.

If a Loan Will Help You, Phone, Write or Come In Out-of-Town Loans Also Made 2½% per Month on Unpaid Balance

State Finance Co.

Third Floor
305 Central Nat'l Bank Bldg.
N. W. Corner 7th and Olive. CH. 7024

PERSONAL LOANS

Personal Bank Loans

To responsible people for useful purposes. Reasonable rates to customers or non-customers. Details supplied upon request. Phone or call on our

Personal Loan Department

First National Bank IN ST. LOUIS

Broadway—Locust—Olive

Member Federal Deposit Insurance Corporation

The quick, easy way to get capable home or office help is through the Post-Dispatch Help Wanted Columns.

SHOES FOR SALE

HAMILTON-BROWN MEN'S SHOES REG. PRICE $4 OUR PRICE $1.98



ORTHOPEDIC HEALTH SHOES

TRI-POINT STEEL SUPPORTS

$3 TO $12.50 VALUES

Samples and factory cancelations in Dress, Novelties and Health Shoes. 98c to $1.98

OPEN TILL NINE

TURNER'S FACTORY OUTLET SHOES

4265-67 MANCHESTER At Tower Grove

1557 S. JEFFERSON 2 Blocks South of Park

BOATS AND MOTORS FOR SALE

REMOVAL SALE at St. Louis Boat & Motor Co.

Must vacate present quarters in 30 days. Bargains on All Merchandise, Machinery and Equipment

26' Cris-Craft Cruiser — — — now $1200
Chase Emerson Hull— was $450, now $200
26' Cruiser Hull — was $900, now $500
(3) Derrick Motors and Assembly — — — were $900, now $500
35' Cruiser, 150-h. p. — was 2800, now 1800
18' Hydroplane — — — was $650, now $450
34 Canoes—33⅓% Off List Prices.
500 Gals. Paint at $1.00 per Gal.
20 used Inboard Motors—$10.00 Up.

St. Louis Boat & Motor Co. 710 N. Wharf GA. 4734

USED MOTORS

14 h. p. ELTO el. st., guaranteed; $65.
16 h. p. JOHNSONS, rebuilt, $65.
3 h. p. 1939 CHAMPION, $35.
6 h. p. CAILLE, shallow drive, $40.
4 h. p. NEPTUNE, rebuilt, $35.
40 h. p. ELTO, Tillot car, fine, $115.
6 h. p. LOCKWOOD, $35.
22 h. p. 1937 ELTO, $125.

AND BOATS

15-ft. THOMPSON, runabout, $40.
14-ft. RUNABOUT, equipped, $45.
14-ft. NEW OUTBOARDS, $35.
New MULLINS, LYMAN, NEPTUNES on display. Trades. Terms.
GROSSMANN, 3504 N. BROADWAY.

VISIT KILPATRICK SALES CORPORATION, INC., 1 to 99 East Grand bl., St. Louis, Mo. The largest display room in the Middle West, showing the largest display of runabouts, utilities and cruisers to select from in the Middle West. It is worth your visit to see these fine boats, some excellent used boats on the showroom floor, also complete line of marine accessories.
DISTRIBUTORS FOR GAR WOOD BOATS AND HUNTER CRUISERS.
Phone CEntral 1119.

JOHNSON SEA HORSE OUTBOARD MOTORS $49.50 UP
No cash down—year to pay.
Motors for Rent.
Expert service all makes.
Dumphy and Wolverine Boats.
RALPH G. SCHMITT & CO.
Outboard Specialists.
1211 S. Vandeventer. FRanklin 2131.

BOATS AND LAUNCHES FOR SALE
15½' Chris-Craft runabout, A1 shape, $425; 26' Chris-Craft sedan, 225 h. p. engine, $750; 26' Chris-Craft cabin cruiser, 1937 model, 85 h. p. engine, sleeps 4, $1850; 21' Chris-Craft utility with cabin, 1938 model, $1500; 19' Chris-Craft sportsman, 8-passenger, 118 h. p. engine, new, $1500; large selection used outboard motors. Complete stock of marine supplies.
SCHNEIDER SALES & SERVICE, INC., 4918 S. Kingshighway.

GET GROSSMANN'S
MULLINS $118 metal runabouts; LYMAN, the safest fast boat; NEPTUNE motors.
3504 N. Broadway.

BOAT — OUTBOARD MOTORS — Cheap. RI. 5377J. 4116 Schiller pl.

BOAT—14-ft. triple lined, 4-cylinder motor; only $250. GR. 4715.

BOAT—And new small motor complete, $35. 7716 Weaver, Maplewood.

BOAT—14-foot, mahogany, 1939 Speedi-twin; trailer; $310. HI. 6677.

BOAT TRAILERS—$15, or make to your order; reasonable. 6407 Wells.

CABIN CRUISER—19-ft.; 7-ft. beam; $195; engine; at Weber Lake; $225. GRand 9641.

CABIN CRUISER—32-ft., $250. LAclede 8616.

CHRISCRAFT—16-ft., including trailer, for quick sale, $450. 7116 Nottingham, or ST. 2779.

CHRIS-CRAFT—16-foot, runabout, Mound City Boat Yard, foot of Franklin.

EVINRUDE racing C-twin, 30-h. p.; also 23-h. p. motor; cheap. Call evenings. 6425 Hobart, Wellston.

20-FOOT HULL—A1; cheap. K. Line Watercraft Co., NE. 1974.

INBOARD 21-ft. model hull, straight 8; trailer, $80. 4204 N. Wharf

JOHNSON—22 h. p. 1938 model, good condition, $125. Check this quick. 4024 Delmar. CE. 8200. Esrock.

KYAK — 14-ft. $35; also camp trailer for 4 persons, $150. 3807 Salome, Pine Lawn.

OUTBOARD MOTOR—6 h. p.; practically new; bargain. WAs. 321W. 9212 Argyle.

OUTBOARD MOTOR—Johnson, fast, 16 h. p., bargain, $48. 1720 Louisville.

OUTBOARD MOTOR—Johnson, 2-cylinder, 6 h. p. 2410 N. 10th. CE. 7082.

RUNABOUT—17-ft. Century Sea Maid inboard runabout; in Philippine mahogany; equipped with 4-cylinder Universal marine motor; in excellent mechanical condition. Burgdorf Motor Co., 2727 S. Jefferson.

SPEEDBOAT hulls, 20 and 22 ft. long; very fast; good condition; cheap. East Grand Boat Yard.

SPEEDBOAT, 6-passenger, 16-ft. mahogany hull; $350. MU. 0400.

SPEED BOAT RIDES, 25c; new $2000 Gar Wood, Foot of Pine street, Sunday.

TRADE ... SHOTGUNS, RIFLES OR CAMERAS ... MOTORS, BOATS. GROSSMANN, 3504 N. BROADWAY.

BOOKS, PERIODICALS FOR SALE

ONE 1938 city directory; will sell reasonable. GA. 1991.

SACRIFICING private library; single volumes, complete sets; miscellaneous items. FO. 4710.

SCHOOL BOOKS—All St. Louis Catholic high and parochial schools, save money on good used books; buy now while our stock is complete. 315 N. Grand.

5000 BOOKS, most any subject; your choice, 10c each. 5355 Easton.

BUILDING MATERIAL
Wanted

USED LUMBER Wtd.—1641 Washington st., Alton, Ill. MAin 3232.

For Sale

AALCO WRECKING & SUPPLY CO.

DRAIN TILE, 6", 5c Ft.
Seasoned Used Lumber.
All Good, Clean Stock.

2x4s — — — — 1½c lineal ft.
2x6s — — — — 2¼c lineal ft.
2x8s — — — — 3c lineal ft.
2x10s — — — — 3¾c lineal ft.
1x4 flooring — — 3½c lineal ft.
1x6 flooring — — 4c lineal ft.
3x4s up to 6 ft., 1½c lineal ft.
2x4s up to 6 ft., 1c lineal ft.
Window glass — — all sizes
Plasterboard—$2.50 100 sq. ft.
Wallboard, used—$2 100 sq. ft.
Bricks, hard-soft, low prices.
I-Beams, Pipe, Plumbing Supplies
13TH AND CHOUTEAU. NE. 3100
GA. 6655

ALL NEW LUMBER
You can save money on our big mill, kiln-dried finished yellow pine boards: 1x6 flooring, 2x4's and 2x6's, $2.75 per 100 bd. ft.; 2x8's, $3 per 100 bd. ft. All other sizes at reduced prices. Special guaranteed 90-lb. green slate roofing, $1.49; new glass doors, $2.99 each; chicken sash, various sizes, new, 15c per light. Special attention on out-of-town deliveries.
MITTONG & SPRUEL CO., 6300 N. Broadway. MU. 5350.

CONCRETE BLOCKS
8x8x16
12½c
ST. LOUIS CONCRETE PRODUCTS CO. 4569 DE TONTY. LA. 2020.

USED LUMBER
Big price cut on all joists, sheathing, heavy timbers, floorings, windows.
ST. LOUIS WRECKING & SALVAGE CO., 421 S. 14th. GArfield 9688.

Brick and Used Lumber
A. C. Eschmann Wrecking & Supply Co., 21st and Chouteau. GArfield 1991.
ATTENTION—15,000 brick and wall tile at bargain. See today. Wall coping. 5220 N. 2nd.

AIRCRAFT

BRAND-NEW GLIDERS—$395 to $1495; save up to $400; show model de luxe equipment. Coleman oven stove, $495. U. S. Highway 66 at Lindbergh. TErry-hill 3-1666. Open Sundays.

BICYCLES—MOTORCYCLES
Wanted

MOTORCYCLES Wtd.—Cylinders reground; pistons $3 rings 20c; helmets 25c; saddle bags, $5. Parts for all makes, new and used. Ballak & Co., 1115 Chestnut.

For Sale

BICYCLES—Boys' and girls'; like new; reasonable. Open every day till 9 p. m. Closed Sunday. 5335 Ridge. FO. 6307.

BICYCLE — Boy's, 28"; coaster brake; good. 5248 Minerva. RO. 7722.

HARLEYS—New and used; also used police motorcycles at special prices; terms. Harley Davidson Motorcycle Co., 2115 Olive st. CH. 0166.

HARLEY DAVIDSON—Model '37; accessories; bargain price. 2916 S. 13th; rear.

HARLEY-DAVIDSON — '37; Model 74; accessories; bargain price. 2916 S. 13th; rear.

HARLEY-DAVIDSON 74 — 1933; good condition, cheap. Phillips Station, Highway 66 and Sappington rd.

MARLEY-DAVIDSON—1936 74. 1844A S. 12th

HARLEY-DAVISON—New, used. Dempsyan Bros., 711 S. 10th, E. St. Louis, Ill.

HARLEY—1935, $185; will trade. 3962 Botanical.

HARLEY-DAVISON—Motorcycle; $55.

INDIAN—1939 models; on display; $240 up; all makes; used. Indian Co., 2944 Locust st.

INDIAN—1936 Scout; clean, good shape; $150; terms. 4323A Swan.

INDIAN—Motorcycle; bargain. 629 Walsh st. Call today.

MOTOR CYCLE—Sidecar, box, top curtains, door; $10. 3957 Kennerly.

MOTOSCOOT — 1939; new; never used. 7421 S. Broadway.

SCOOTERS—1939 models, $50 each. Kundert Bros., 6930 S. Broadway.

BOATS AND MOTORS WANTED

CANOE Wtd.—16-ft.; good condition; will pay cash. Robert Peck, Bismarck, Mo.

BOATS AND MOTORS FOR SALE

KLINE WATERCRAFT CO.
New canoes, $30; new motor boats, $40. Motors, accessories, repairing.
4155 MANCHESTER. NE. 1974.

BUILDING MATERIAL
HARD RED BRICK

CHEAP — FOR QUICK SALE
421 S. 14TH. GA. 9658

BRICK, lumber, $15 up; stone, Rothenhoefer, 1511 Prairie.

LUMBER and mill work, 1"x4"-6" clear yellow pine flooring, 12c each; 5/4"x4"-6" clear yellow pine ceiling, 9c each; garage doors, 8'x8', $12.95. 4300 Natural Bridge.

MAPLE FLOORING—Used, $30 per thousand. Davis, 6619 Olive Street rd.

WRECKING WOOD structure, heavy timbers, 2x6; sheathing, 9400 Riverview dr.; cheap. General Wrecking Co., 3308 Chouteau.

NEW AND USED plumbing of all kinds; give us a call or drop in and let us figure with you on your plumbing; while they last.
New 52" Apron Sinks — — — $16.50
ANTON REFFA & SONS, 1240 N. Jefferson. CE. 3320-21.

WE HAVE anything you may need in the line of used brick and building stone; our prices are right. RI. 15797.

75,000 HARD machine-pressed brick, 21st and Chouteau. GA. 1991.

CLOTHING WANTED

HIGH CASH FOR MEN'S SUITS Pants, shoes and ladies' clothing; also old gold. Call CAbany 5206. Auto calls.

CLOTHING FOR SALE

COAT—Cloth, fur collar, and dresses, size 16; man's topcoat, 36; radio, GR. 9489.

CHUBBY kidskin; black; medium size; like new; $30 cash. RO. 7351.

DRESSES, samples, shades, 14-48, $1.98

EVENING DRESSES—Slightly used, better type; sizes 14 and 16. Web. 4336W

MEN'S SUITS—3; 44 short stout; $5 each. 3053 Clifton.

SHOES—Ladies'; new and slightly worn; for sale regardless of cost; open Sunday. Inquire 713 N. 9th.

TWIN silver foxes, Hudson seal and cloth coat, size 38; sacrifice. 7444 Wellington.

FANS FOR SALE

30" AIRAIRE FAN—36" attic fan; cooling system will take care of 8000 cu. ft.; sell cheap. 3327 Locust. FR. 0999.

FANS—NEW-USED; ALL KINDS, STERN FIX CO., 700 DELMAR.

CLOSE OUT in fans, 24", 8", 10", 12"; and all radios. 4357 Delmar.

16-IN OSCILATOR $6; 10-inch, $12; others cheap; fix, trade. CA. 2213, 1326 Hodiamont.

24" GUARDS, $1—24" blades, $1; exhaust rings, all sizes. 2115 Clark av.

HEATING EQUIPMENT

HEATING PLANTS, USED
Guaranteed water and steam boilers, radiators, pipe and fittings. Can save you considerable money.
ST. LOUIS BOILER & SUPPLY CO., 311 S. 14th st.

STOKERS
30-lb. nationally known make, $127.50, with controls; also other sizes also. Guaranteed by manufacturers. (Emerson Tower Grove.
1610 Tower Grove.

FURNACE—In 1st class condition; new style Home Comfort; $35; also many others, hot-water, hot air, steam; 25 years in business. Schmidt Bros., 4371 Laclede. Phone JEfferson 2906.

FURNACE—Holland, 1st class condition; $50. Schmidt Bros., 4371 Laclede.

FURNACE—First-class condition; $15. Schmidt Bros., 4371 Laclede.

IRON FIREMAN STOKER—Bargain for cash. RI. 7180J.

HORSES AND VEHICLES

ARMY HARNESS—Bridles, saddles, collars, saddle bags. 4057 Chouteau.

ART BRITTON always has horses, mares, mules and saddle horses; 6 to 18 months to pay. Located 5 miles west of Kingshighway on Gravois rd.

BIG TEAM, horse and mare; 2 mare mules; 2 saddle horses; 2 ponies, cart, buggy and harness; 6 Western saddles. La Rue, Geyer rd., ¾ mile south of Clayton rd.

BUGGY—Rubber tires, collapsible top; perfect condition; $50. Kirkwood 1896.

DOUBLE HARNESS—New, $17; used, $9; ...pony bridles, saddles. 2053 Market.

HORSES—Fresh from country, $15 and up. 2216 Biddle.

HORSES, mares, colts; double harness; cheap. 1908 N. 10th.

HORSE—Gentle, riding, reasonable. Call GOodfellow 5769.

PONY—Beautiful black Shetland, saddle and bridle; sacrifice; $52.50. WEst-more 5512.

PONIES—Buggies, saddle horses, colts, cheap. 9200 Bellefontaine rd.

PONY—Saddle, harness, wagon; reasonable. 4734 Avondale, Pine Lawn.

PONY—Gentle; black. 10919 Riverview drive.

RIDING HORSE, saddle and bridle; want to sell Sunday. ST. 2230.

RIDING HORSES, mares, pony, buggy, trailer; trade. 927 Ann av.

PROPERT'S SADDLE SOAP—40c; new, used harness, saddles. 1317 N. Broadway.

ENGLISH saddle, bridal and sulky. Call Monday, 4615 Gravois.

SHETLAND PONY—Black and white; child's pet. WEbster 3382R.

TEAM of good work horses. J. Planer, Graham rd., Berkeley, Mo.

MACHINERY WANTED

ALL TOOLS, motors, machinery, bought. Ace, 1601 Market. GA. 8037.

ALL machinery, motors, tools bought. Segal, 907 Market. GArfield 7897.

ALL TYPES machinery, tools, motors. Municipal, 2311 Franklin. GA. 9003.

ARC WELDER—Also spot welder, for cash. Call Saturday night or Sunday. Geo. B. Vasen, Claridge Hotel.

BULLDOZER Wtd.—Used; 16 in. to 18 in. between ways; 6 to 8 in. stroke; 14 to 16 in. die space. Phone BRidge 3757

LIMESTONE PULVERIZER—Also scales. S. Brachtendorp, R. 4, Waterloo, Ill.

PUNCH PRESSES Wtd. — Box C-320. Post-Dispatch.

WANTED—Used half-sack concrete mixer. Box C-20, Post-Dispatch.

MACHINERY FOR RENT

MOTORS RENTED — Repairing. National Electric Service Co., 209 Washington.

WE rent all kinds of construction equipment. Joseph Kesl Rental Equipment Co., 1510 N. 13th st., St. Louis, Mo. CE. 8025

MACHINERY FOR SALE
NEW LOCATION

Ben Holtzman Machinery & Equip. Co. 1938 N. Broadway. CE. 2682.
500 feet roller and belt conveyors.
200 motors, a. c. and d. c., all sizes.
2 or 3-h. p. gasoline engines.
Blowers, pumps, wire cables, pipe and fittings.
Band saw and planer.
10 tons of dies, all kinds and sizes, for punch presses.
Chain hoists, from 1 to 3 tons.

BROWN MACHINERY CO.
Sell, buy, exchange machine tools, woodwork machinery, tinners' tools, new used. 2323 N. 9th. CEntral 8559.

AIR COMPRESSORS, boilers, vertical and horizontal, rock crushers, hoisting outfits, lathes, milling machines, shapers; complete line of shop tools. Electric motors rebuilt and guaranteed.
WM. C. JOHNSON & SONS MACHY CO., 1211 Hadley

AIR COMPRESSOR—Automatic, complete, guaranteed, $37.50; paint spray equipment, odd compressors, motors and tanks, all sizes, $3 up. 2661 Gravois.

AIR COMPRESSORS, spray guns, hose, motors, paint spray outfits, new, used; bargains; trade. 4440 Chippewa.

AIR COMPRESSOR—Curtis, ½ h. p.; cheap. 1929 Hebert st.

MISCELLANEOUS FOR SALE

Your Free Copy of "THRIFT'S HOME OWNERS" Catalogue Is Ready—Write
$1200 Lighting Fixture Liquidated Stock—To Be Sold
At ½ of Its Original Cost—Many One-of-a-Kind!
All fixtures of latest styles. Look for Red Tag.



$3.95 5-Lite Drop $1.95
$8c Bedroom 2-Lite — 49c
$2.85 3-Lite Bedroom $1.49
$2.95 Outside Lite $1.89
$7.95 Indirect Lite $4.95
$3.85 5-Lite Flush $1.95
$7.95 Living-Room Lite $4.95



★ Includes 4½" Leg
★ Includes 19x17 Lavatory $29.95
★ Includes Toilet Outfit (less seat)

THRIFT HARDWARE & SUPPLY CO.
Main Store 4558 EASTON Branch Store 1101 CHOUTEAU
CE. 1366 JE.

Main Store Open Fri.-Sat. Till 9 P. M.—Free Delivery in City and Suburbs

20" STEEL FURNACES



With square casing and canopy As Low as $35

⅜-In. Plaster BOARD 32x48-in. priced, each 27c

Roof Coating
Easy to apply. Long lasting quality —in 4-gal. cans. 24c Gal.

MACHINERY FOR SALE

AIR COMPRESSORS—6x6, double cylinder, belt driven, Curtis; price reasonable.
SCHOELLHORN-ALDRECHT MACH. CO., 721 N. 2d.

AIR COMPRESSOR—½-h. p., 2 meter pumps, Hi Boys for oil, 500 gal. underground tank; greasing equipment. 2340 S. Broadway. FR. 9976.

AIR COMPRESSORS—Electric drills, grinders; spray guns. 1601 Market. GA. 8937.

AIR COMPRESSORS, garage, machine shop equipment, motors. Segal, 907 Market.

AIR COMPRESSOR—Ingersoll-Rand, two-stage, 136 cu. ft. min., 300 lbs. pressure; write Box 127, Carrollton, O.

AMERICAN SHOE FINISHER—Reasonable. 1521 Hogan.

BOILER—100 h. p. 72" Rohan downdraft, 60-foot stack, open type feed water heater, pump and back pressure valve. Hall & Brown Mach. Co., 1933 N. Broadway.

IDEAL STEAM HEATING BOILER Redflash; 1000-ft. capacity, with automatic regulator for oil or stoker; other boilers in stock. Bierman, 3700 Hall.

BOILERS—Firebox; brickset; real sacrifice. CH. 6454. Woodworth, 705 Olive.

BRAKES—Shears, folders, formers, spot welder; low price. 2323 N. 9th st.

BRAKE—8 ft., $60; complete with moulds. Ace, 1601 Market. GA. 8937.

CHAIN HOISTS—Bought, sold or serviced. RO. 2304, YO. 0911. Box 69, Normandy.

COMPRESSORS—Single cylinder; ½ h. p. "Copeland" fair condition; have 85. Salvage Dept., 722 Festalozzi st.

COMPRESSOR—2¼x1¾, automatic, $15; 18" exhaust fan, $9. 1401A N. 14th.

DELTA-BOICE Crane; woodworking machines; low price; old models traded in. Brown, 2323 N. 9th st.

Diesel Engine Bargains

1—Caterpillar Diesel 20 kw generating set Ac 120-208 v., 4-wire, 60-cycle, 1200 r. p. m.
1—International Harvester PD 80 Diesel power unit, complete with V belt drive; run only 3 weeks.
1—Gray marine gasoline 2200 r. p. m., 2½ to 1 reduction gear.

Central Diesel Engine Co.
2631 Locust.—JE. 3245.

DRILL PRESSES—$2.50 up; chain hoists, all sizes; cheap. 1810 N. Grand.

ENGINE LATHE—18", swing 6" bed, 25" Barnes back geared drill press; Gould & Eberhardt gear cutter; not good a day. Robert Ziegler & Son Machine Co., 210 Vine st.

FREIGHT ELEVATOR—First class condition; will guarantee; also 7½ h. p. single phase motor with starter, like new. 3327 Locust.

GASOLINE ENGINE—150 h. p., Sterling; reconditioned.
SCHOELLHORN-ALBRECHT MACH. CO., 721 N. Second st., St. Louis, Mo.

GASOLINE ENGINES—1, 3, 4, 5 h. p. Clemco, 6512 Easton. EV. 4920.

HOME WORKSHOP—Power tools, see display. Large saw Co., 1009 N. Broadway.

ICE MACHINE COMPRESSORS—York 2-ton, York 3-ton, York 10-ton

HOUSEHOLD GOODS FOR SALE

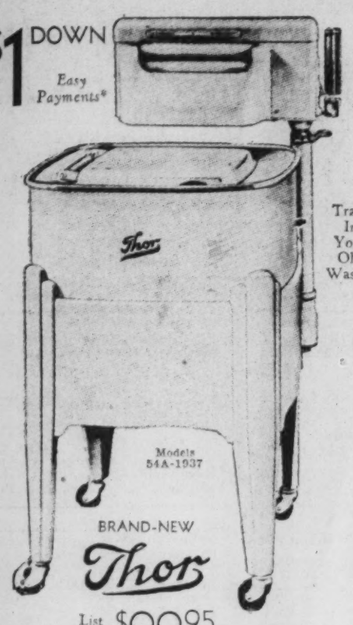
Open Mon. & Tuesday Nights Until 9

Quality Electric Goods Since 1886

Brandt's 904 PINE One-Day Thrift Sale!

BRAND-NEW ELECTRIC WASHERS In Original Crates

$1 DOWN Easy Payments*

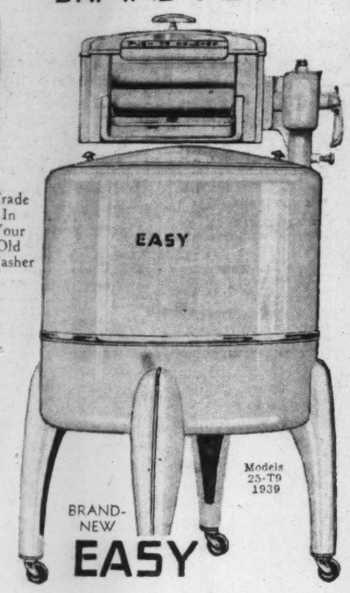


BRAND-NEW Thor

List Price $99.95

Tomorrow ONLY $49

Trade In Your Old Washer



BRAND-NEW EASY

List Price $79.95

Tomorrow ONLY $39

$1 DOWN Easy Payments*

Trade In Your Old Washer



BRAND-NEW HOTPOINT

List Price $54.95

Tomorrow ONLY $29

Our Display Includes

ABC Apex Westinghouse DEXTER Maytag MOLA

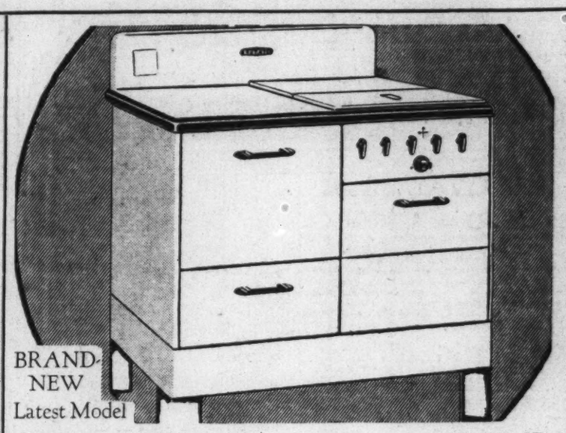
BARGAINS IN OUR USED DEPARTMENT

EASY $18—Maytag $19—ABC $15—HAAG $14—Group of Good Used Washers $9

Square Aluminum Tub

SATISFACTION GUARANTEED Choose any Washer. If not satisfied we will exchange it for another make within 30 days. *Carrying Charge.

Brandt Electric Co. 904 PINE



BRAND-NEW Latest Model

ESTATE GAS RANGE

"ESTATE" Builders of Ranges Since 1842

Includes 11-Piece Wear-Ever Aluminum Set

20th Century Features
- FRESH AIR OVEN
- ALL-WHITE PORCELAIN
- DRAWER TYPE BROILER
- 4 NEW GAS SAVING BURNERS
- THERMOSTATICALLY DIAL CONTROLLED OVEN
- PORCELAIN WORK TOP
- FULLY INSULATED

Regular Price Complete $109.50

Tomorrow Only $69

$1 DOWN Easy Payments*

TRADE IN YOUR OLD RANGE



This $20 WEAR-EVER Aluminum Outfit 4-Piece Waterless Triple Thick Cooking Set and 7-Piece Baking Set

HOUSEHOLD GOODS FOR SALE

Biederman's Exchange Store

COMPLETE 3-ROOM OUTFIT



Including Floor Coverings and Radio $99

Nothing Else to Buy

Room Outfits may be bought separately at only— $33







BED DAVENPORT SUITES Up to $79 Value. While They Last Only $19.95

No Carrying Charges
Small Down Payment
Very Easy Terms
Open Every Night Until 9

BIEDERMAN'S EXCHANGE STORE 814 FRANKLIN AVE. Across From Main Store

OUT-OF-TOWN CUSTOMERS Your account is welcome. No carrying charges. 200 miles free delivery. No phone or mail orders, please.

STORE AND OFFICE FIXTURES For Sale

OFFICE EQUIPMENT AND BUSINESS MACHINES

Very large selection new and used desks, tables, chairs, bookcases, metal files; Kardex cabinets, safes and safe cabinets, adding machines and typewriters. BENSINGER'S, 10th and Market sts.

OFFICE FURNITURE—Final cleanup on all fixtures, desks, letter files, etc.; must sell at once. The Goddard Grocer Co., 413 S. 7th.

REAL bargains in fixtures; new or used; terms. Peerless, 1909 Locust.

REFRIGERATION DISPLAY CASES—Must sell; discontinuing department. 1119 Chestnut. 3826 Market.

RESTAURANT OUTFIT—Complete. 3946 Finney.

SACRIFICING for immediate sale by finance company one nine-foot, two 10-foot and two 12-foot refrigerator cases, two 8-foot by 6-foot walk-in coolers, also compressors, scales, slicers, and meat choppers. Will sell any one or all at bargain prices. Box R-380, Post-Dis.

SHOWCASE—6 ft., $6; counter, Ohmer register and other fixtures; good condition; real bargain. 3551 Park.

SERVEL novelty box, 2 half-barrel capacity and triple glass display box; also used furniture. 1310 Delmar.

TRINER beam parcel post or dry ice scales, rebuilt, at saving of 50 per cent; while they last; sold 50 at Dallas, Tex. Howe Scale Co., 3001-13 N. Broadway, St. Louis, Mo.

WALL DISPLAY BOX—6 ft., for restaurant, etc.; bargain. Triangle, 2122 Gravois.

HOUSEHOLD GOODS

HOUSEHOLD GOODS FOR SALE

FURNITURE DEALERS HEADQUARTERS WHOLESALE, CUT PRICE FURNITURE DISTRIBUTORS THE BARGAIN SPOT OF ST. LOUIS

MISSOURI

2009-11-13-15-17 DELMAR BL.

AUCTION

Furniture and Household Goods

MONDAY, 10 A. M.

MOUND CITY

2000-10 Delmar Bl.

BABY CARRIAGE—Welsh Easy Fold; like new. Olson, 3119 Lexington.

BEDROOM SUITE—3-piece, maple; one only; bargain; $39.50; terms. One 3-piece, walnut, dresser, bed, chifferobe; sample only; save $23.50. KNOST-BOCKWINKEL, 4311-17 Olive.

CLOSING OUT fine furniture, rugs, water heater, show cases, ironer, Fleming Storage, 3140 Park.

DINING ROOM SUITE—Regular $198; 9-piece mahogany 18th century; shield back chairs; sample; only $120; terms. KNOST-BOCKWINKEL. 4311-17 Olive.

DINETTE SET—White oak, modern studio couch, chest of drawers. 2713A Big Bend. Maplewood.

DINETTE SET—Bedroom, day-bed, rug, other furniture; reasonable; leaving city. Orblitt, 1298 Hamilton, Monday.

DINING SUITE—9-piece walnut; $95; Frigidaire, size 5, $90; 9x12 rugs, Wilton, $35; Axminster, $15. 3861 Utah.

DINING ROOM SUITE—10-piece Chippendale; antique sofa and dresser; bookcase. 5849 Maple after 10 a. m.

DINING ROOM—9-piece walnut; cost $250; reasonable. PA. 5955. 5879 Cates, 2nd south.

DINING AND BEDROOM SUITE — Like new; also boy's bicycle; size 28 no dealers. CA. 3966J.

DINING SUITE—9-piece walnut; reasonable. 8820 Cozens, Jennings.

DINING ROOM—Complete, 2 rugs, gas stove. 5943 Kingsbury. CA. 2716W.

DINING ROOM SUITE—Reasonable. 224 S. Newstead av.

DINING-ROOM SUITE—Cost, $350, like new, sacrifice. Dixon 8736.

DINING SUITE—9 pieces, cost $1000; price $250. 3214A University st.

DINING-ROOM SUITE—9 pieces, like new, reasonable. FO. 3441.

DINING SET, Kelvinator, stove; sell cheap. 820 Leland, 2d north.

DINING ROOM—9 pieces; good condition. 6847 Crest. DE. 0513.

DINING ROOM SUITE—New, $60; living-room rugs, gas stove. 5511 Genevieve.

DINNER SET—Imported; other china. LAclede 8524.

DRESSERS—3; 1 rug, 2 felt mattresses, small icebox, Majestic radio, studio couch. 3947 Labadie. JE. 2182.

EASY DRYER WASHER—Excellent condition. 2961 Hatherly dr., Bel Nor.

ELECTROLUX—Vacuum cleaner, complete with all attachments, late model in perfect condition. 905 N. 11th st.

ELECTRIC RANGE—Hot Point, 3 burners, deep well cooker; oven time clock. FL. 5972. 4969 Mardel.

ELECTRIC Grunow refrigerator; sacrifice; leaving town. 775 Goodfellow, Apt. A.

ELECTRIC RANGES—Floor samples; big discount. Gaertner, 3521 N. Grand.

ELECTRIC RANGE—G. E. Hot Point, $25. R. Eddington, 1610 Tower Grove.

ELECTRIC REFRIGERATOR—Like new; living room suite; cheap. FV. 4185.

FURNITURE—9-piece dining room suite, in excellent condition; 2 pair drapes, coffee table, barette and gas stove; no dealers. 736 Alleghany dr.

FURNITURE—3 rooms, sacrificed: piano, radio, circulator heater; $15. Call Monday, Tuesday, 1225 Monroe.

FURNITURE—Many pieces, table top gas range, chiffrobe, pull-up chairs, bed, springs. 5105 Vernon.

FURNITURE—5 rooms, two refrigerators, good condition, linens, curtains, dishes, $250. GO. 3250. Call Monday.

FURNITURE—Contents of home; twin beds; like new; no dealers. 2102A E. Adelaide.

UNREDEEMED FURNITURE—FO. 0922 BEN LANGAN STORAGE, 5201 DELMAR

FURNITURE—4 rooms, 3 rugs, radio, lamps, etc. 5247 Wabada.

FURNITURE—Three rooms, oil burner, oil stove. 7716 Weaver, Maplewood.

FURNITURE—Contents 4-room flat, all or part. 2618 Virginia.

FURNITURE—Entire contents of home, no dealers. TErryhill 4-6591.

FURNITURE—Contents of 5 rooms; can rent flat. 3752 Laclede.

GAS RANGE — Table top, $19.95; new floor samples and discontinued models at savings up to 50%. Specialty, 1017 Franklin, 819 FRanklin.

GAS RANGE, $24.50

New; table top; white; bargain. KORNBLUM, 4516 Easton. Open Nites.

GAS RANGE $9.75

Quick Meal; Lorain regulator. KORNBLUM, 4516 Easton. Open Nites.

GAS RANGE—Table top, beautiful, white; breakfast set; upholstered chairs; unusual. Clark Furniture, PR. 0337.

GAS RANGE—Quick Meal, blue enamel, 4 burner, side oven, good condition, $15. CA. 7648W.

GAS RANGE—Magic Chef; $27.50. General, 2900 S. Jefferson.

GAS RANGE—Good condition; cheap. FR. 0519.

GAS RANGE—$5; bungalow range $9.75 delivered. Riley, 1953 Cherokee.

GAS STOVE—Table top, demonstrator, cheap. FR. 9940.

GAS STOVE—Quick Meal; $7.50. See janitor, 6168 Waterman.

GASOLINE PRESSURE RANGES—Sacrifice. Blinze Furniture, 3725 Easton.

GENERAL ELECTRIC RANGE — Like new; bargain; free installation. M. Rothschild, James S Co., FR. 3600. FA. 2704. 308 Laurel.

G. E. REFRIGERATOR—$60; beautiful breakfast set; washer, $12. Dealer, 3701 Neosho.

ICEBOX—Vitalaire, 100-lb., perfect, white, $25. Prosser, 4706 Easton.

IMPORTED RUGS—9x12, $17.50; velvettes, $8.75. Brasch, Inc., 2618 Franklin.

JUNIOR DINETTE SET—9-piece, latest style; reasonable. 4841A St. Louis av.

KITCHEN CABINETS—$3.95 up; breakfast set, $3.95. Brasch, 2618 Franklin.

LIVING-ROOM SUITE—Beautiful, genuine mohair 3-piece; custom built; cost $425; will sacrifice for $55; the beautiful frame alone is worth the price I am asking. Call Hiland 1515.

LIVING ROOM — 2-piece, kidney shape, delicate wood top rail and base; custom made by Royal, in fine rust frieze, to retail at $198; sample, $98. KNOST-BOCKWINKEL, 4311-17 Olive.

LIVING, DINING ROOM SUITES—Day bed, Hoosier cabinet, combination range; (Loraine oven); Eureka, Singer machine; private library. FO. 4710.

WALNUT BOOKCASE—$10; violin, $15; oak dining set, walnut frame pictures; nickelplated piano floor oil lamp. HI. 6357.

Living-Room Suite, $39.75

New; 2-piece; real bargain. KORNBLUM, 4516 Easton. Open Nites.

LIVING-ROOM SUITE—With covers, $10; circulator heater, like new, $15; other furniture. Wabash 1210M.

LIVING, dining, bedroom suites; carefully used; tables. Clark Furniture, PR. 0337.

LIVING-ROOM SET—3-piece, good condition. Call after 11 Sunday. 5959 Lucille.

LIVING ROOM SUITE—3 pieces, genuine mohair; a very beautiful massive set; cost $550; sacrifice, $85. HI. 1515.

LIVING-ROOM—Mohair; bed-davenport; first-class; real bargain. Hess-Dickman, 2814 Chippewa st.

LIVING ROOM — Brand-new bed suite, sample; 2-pc., $79 val., $49.50; terms. KNOST-BOCKWINKEL. 4311-17 Olive.

LIVING-ROOM SUITE—G. E. box, G. E. electric range, Baldwin grand piano. 7418 Stanford, CA. 0676.

LIVING, DINING room suite; good condition; sell cheap. 5954 Bartmer.

LIVING ROOM SUITE—2 pieces, almost new, $20. 5652 W. Florissant.

LIVING-ROOM SUITE—Overstuffed, other articles. 2808 Union.

MAGIC CHEF GAS RANGE

New; white; table top; bargain. KORNBLUM, 4516 Easton. Open Nites.

MAGIC CHEF—Table top, sample, $29.50; terms, Alderson, 2546 N. Grand.

MANGLE—Simplex, 48-inch; good condition; make offer. 2210 N. 13th.

RANGE—Superior combination; blue, with hot-water bag; $6; good condition. LA. 8023. 3231 Ohio.

RANGES—2; cheap. WYdown 0423.

RUGS—2; 9x12; beautiful; lamp, telephone stand and chair. 5048A Devonshire.

RUGS — Bargain; all are cleaned and sized; open Mon., Wed., Fri., until 9. Aalco Rug & Uph. Cleaners, 3432 Lindell.

RUG—Green, 8 folds; 18x18; fine for hallway, 27"x144 ft. Salvage Dept., 722 Pestalozzi st.

RUG—9x12; cheap. 5918 Hartford.

RUGS—4, broadloom patterns, 9x12; perfect. 5333 Maple av. Dealer.

RUGS—2; Axminster 9x12; 1 8x10; large carpet 11x16. 5095 Raymond.

RUG—Large 10½x18, see Sunday. 229 S. Bemiston, Clayton.

RUGS—9x12, $18; 6x9, $12; hall runner, $5. Clark Furniture, PR. 0337.

RUGS — Axminster and velvets. Empire Carpet Cleaning Co., 2241 Gravois.

STUDIO COUCH—$3.95; felt-base rugs, $2.65. Brasch, Inc., 2618 Franklin.

TABLE CLOTHS—2 hand-crocheted, large size, $75. EV. 8749. 443 Northridge dr. Mrs. C. Marchand.

THOR electric washer, mangle attachment, 2 drain tubs, complete, $35. 5114 Rosa.

TWIN BED—Jenny Lind; dresser. Call Sunday, 3505 Fair, second north.

EUREKA vacuum cleaner, set attachments, bargain, $19.50. Walken, 5401 Rhodes.

VACUUM—Electrolux; attachments; like new; cheap; Sunday. HI. 6455, dealer.

VACUUM—Eureka, runs like new, sacrifice $5. Dealer, MU. 7634.

VACUUM—Eureka, like new; must sell. $5. Dealer, MUlberry 7420.

VACUUM—Hoover, has headlight and beater, sacrifice. Cordes, MU. 2528.

VACUUM—Eureka; practically new; all attachments; $25. RO. 0026.

VENETIAN BLINDS—1 55-inch by 7 feet long; 2 40x12 ft.; 2 41x12 ft.; 54-inch dining table; walnut. 2125 Nebraska.

WASHERS—Easy, $6; Prima, $8; Meadows, $12; Voss, $15; Faultless, $16; Maytag, $20; Easy Spinner, $20. Other bargains. 4119 Gravois.

WASHING MACHINE—Apex, good condition, $11; dresser, $5. 1233 Hodiamont.

WASHERS—ABC, Maytag; samples, new; $29.50. Alderson Furniture, 2546 N. Grand.

WASHERS—Maytag, Easy, Bendix, etc. KORNBLUM, 4516 Easton. Open nites.

WASHER—Maytag; floor sample; bargain. General, 2900 S. Jefferson.

WASHERS—Maytag, Easy, ABC, etc., $12 and guaranteed. Gaertner, 3521 N. Grand

WICKER SET—4-piece; bird and cage. EV. 6130; 5612 Henry, Jennings, Mo.

ALL kinds of furniture and rugs, from storage lots, for sale cheap; large lot to select from. F. C. Baker Fusniture & Storage Co., 2810 Lawton av.

ATTENTION—Murphy in-a-dor beds, $5 each; steam table, electric range, mirrors; hurry; bargain. 3635 Laclede.

ALL my furniture; leaving city. 6040 Kingsbury, 1st floor east.

CONTENTS entire home. Oriental rugs, etc. 7370 Maryland. CA. 1464.

$1000 SOLID mahogany dining set, no dealers. W. L. B., FOrest 8943.

Antiques

ANTIQUE marble mantels; beautiful designs; tile pattern glass. 3635 Laclede.

MAHOGANY Lincoln rocker; rose carved chairs, fiddle-back chairs, cherry dresser, beds and tables. 15 Halleck av., Edwardsville, Ill. (½ block off 66, east side town). Phone 785W.

Wanted

OLD MUSIC BOX Wtd.—Bisque statues, steins; good prices, Box L-284, P.-D.

SEWING MACHINES

100-YEAR CUPBOARD—Sheffield tray; mahogany drop-leaf table. TE. 3-1404.

25 MACHINES—$4 to $12.50; guaranteed. Kerlick, 2903 Cherokee.

RECONDITIONED Singers; cheap. New Singer Bldg., 823 Locust st. CH. 3528.

SINGER SEWING—Drophead; fine condition. 5281 Waterman, 3d fl. north.

SINGERS—Reconditioned; $5, $10, $15; new electric, $35. 3773 W. Florissant.

SINGERS—Whites and others, $4 up; electric, $10 up. 2116 Nebraska.

AUTOMATIC REFRIGERATORS For Sale

Electric Refrigerators

New; used; guaranteed; Frigidaire, Spartan, Crosley, Grunow and others. Very late and new. Priced to sell. See Mr. Gault.

MISSOURI, 2009 Delmar. Open Mon. till 9.

Electric Refrigerator, $39 EXCHANGE, 2315 OLIVE

COPELAND—Frigidaire, Grunow, Norge, other makes; completely rebuilt; guaranteed for 1 year; $49.50 up; terms. City Refrigeration Service, 4639 Delmar, FOrest 2200.

CROSLEY, $79.50

6-foot. Like new.

MANNE'S 5615 DELMAR

CROSLEY, $49.50

4-ft., reconditioned. Excellent.

MANNE'S 5615 DELMAR

COPELAND—2 new de luxe models, 63 and 76, $105-$120; Norge E-62, repossessed, $75. Sunday. HI. 2395. Week days ST. 1615.

CROSLEY—6-ft. late model; $37.50. 2304 North Market.

ELECTRIC BOTTLE COOLER—$49.50. Cindrick's, 2616 Chouteau.

SWAP Articles no longer useful for something needed.

Use the Swap Column in the Post-Dispatch Want Ad pages.

AUTOMATIC REFRIGERATORS For Sale

ELECTRIC refriferator, completely overhauled; fully guaranteed — — —$69

EXCHANGE, 2315 OLIVE

ELECTRIC REFRIGERATOR—Like new; large; cheap. 1454A Belt.

ELECTRIC refrigerator, large, like new; bargain. 3142C Lackland.

ELECTRIC REFRIGERATOR—A1 condition; reasonable. RI. 5601J.

Electrolux Refrigerators

$10 down; 3 years to pay. KORNBLUM, 4516 Easton. Open Nites.

ELECTROLUX—6 cu. foot, $29; guaranteed; save $60 on new floor sample Electrolux or Crosley. 3552 Gravois.

ELECTROLUX—Special, 6-5', gas, installed $75. Triangle, 2122 Gravois.

FRIGIDAIRE — Kelvinator, Westinghouse, General Electric, Norge, Grunow, Coldspot; others; low as $45; floor samples reconditioned; guaranteed.

GAERTNER ELECTRIC, 3521 N. Grand.

FRIGIDAIRE—1 h. p. water-cooled condensing unit; guaranteed; close-out price. Monday, Acme Ref. Co., 4032 Easton.

FOUR nationally-known makes; selling out stock; fully guaranteed. Mr. Macy, 1610 Tower Grove.

GENERAL ELECTRIC REFRIGERATORS —6 and 7 cubic ft.; perfect; cheap. M. Rothschild, James & Co. FR. 3600. PA. 2704. 308 Laurel.

GENERAL ELECTRIC — RUNS GOOD. $39.50. PARSONS & CO., 5179 EASTON.

G. E.-KELVINATOR—Others; $49.50 up; guaranteed; terms. Milton, 3504 N. Grand

GENERAL ELECTRIC—Reasonable. Inquire at 6309 Cates. CA. 8173W.

GENERAL ELECTRIC refrigerator, 6 ft.; golf clubs; sacrifice. 5095 Kensington.

G. E. WATER COOLER, d. c.; $39.50. Hindrick's, 2616 Chouteau.

GIBSON—All-porcelain, 6 cu. ft.; like new; $65. 1537 Sells. EV. 6984; private.

GIBSON—Frigidaire, Electrolux, others. Triangle, 2122 Gravois.

GRUNOW—Like new; $50; Crosley new; save $70; terms. CA. 2213, 1326 Hodiamont.

GRUNOW—6 cu. ft.; A1 condition; $52.50. Brasch Storage, 2618 Franklin.

ICE CREAM CABINET—6-well, $50. 4161 Lee. GO. 4466.

KELVINATOR—Porcelain, 11 cubic ft., for restaurant, bottle coolers; 5 to 8 ft.; close out prices. Bigalte Electric Co., 5100 Gravois.

KELVINATOR—AND OTHERS, $25 UP. PUTNAM & CO., 5179 EASTON.

KELVINATOR—Washer, gas stove, table top. 5417 Thrush.

KELVINATOR—5-ft.; operating clean job; leaving city. 4052 Westminster.

LEONARD—5½ cu. ft., like new; $38. 4452 Penrose st.

MAJESTIC REFRIGERATOR—2913 Texas.

NEW '38, '39 models; positively largest discount in town; terms. National, 5209 S. Grand. Riv. 2230; open Sunday.

NORGE—5-ft.; motor 2 years old; sacrifice $39.50. 3623 Montana.

PRACTICALLY new 5-foot Grunow, $52.50. Dealer, 5333 Maple. N

REFRIGERATOR—8 cu. ft., perfect; reasonable. 5462 N. Euclid. EV. 1161.

REFRIGERATORS — 30; reconditioned; $19.95 up. Cindricks, 2616 Chouteau.

HOUSEHOLD GOODS WANTED

CASH TOP PRICES FOR PIANOS, FURNITURE, RUGS, CONTENTS OF FLATS, HOMES, APARTMENTS.

CABANY 5644

Call us anytime.

Need Furniture Badly

High prices paid for used furniture. No lot too large or small. CALL US.

CENTRAL 5101

Sunday and Evenings Call CAbany 5294

CASH for FURNITURE CH. 5394 Mound City

FURNITURE WANTED

Contents of flats; odd pieces. FR. 8490.

CASH paid for used furniture, rugs, contents dwellings. PArkview 5507.

FURNITURE, rugs, books, glassware, linens, dishes, any amount. RO. 9053.

FURNITURE—Rugs, dishes, glassware, linens, books, tools. Horan, EV. 9414.

INDIVIDUAL — Wants bedroom, dining room suites and small piano; state price. Box R-362, Post-Dispatch.

LINENS, bedding, utensils, chinaware, furniture. What have you? JE. 9008.

RANGE Wtd.—Oven heated, coal, gas, oil circulator heater; private. FO. 1415.

WE BUY OLD WASHERS AND VACUUM CLEANERS. RI. 7155.

ANNOUNCEMENT

General Van & Storage Co. has over 7000 sq. ft. of floor space crowded with good used furniture of all descriptions, being sold retail. Come early for a selection!

LANGAN-TAYLOR

4914 Delmar

FURNITURE AUCTION 2007-17 DELMAR BL.

TUESDAY, 10:30 A. M.

MISSOURI FURNITURE AUCTION

ATTENTION

Rooming house and out of town buyers, I will sell for this week a lot of used household goods, rugs, stoves very cheap, beginning Monday. Dealer, 2228 Franklin.

3-ROOM OUTFIT, $98

Complete; including floorcoverings.

EXCHANGE, 2315 OLIVE

Unclaimed Storage—20 Lots

BARGAINS. BRASCH, 2618 FRANKLIN.

BEDROOM SUITES, $39.75

New, 3-piece walnut; bargain. KORNBLUM, 4516 Easton. Open Nites.

BEDROOM—Living room and dining room suites, odd prices; large display; auction prices at private sale. Seg Mr. Gault. MISSOURI, 2009 Delmar. Open Mon. to 9.

BEDROOM SUITE—3-piece; walnut; double bed. 7325 Wellington, University City.

BEDROOM and living room suite; will sell cheap. 1211A Montclair.

BEDROOM SUITE—And living-room suite. 3214A University st.

BEDROOM SET—Walnut; 3 pieces. Apply 4153A Shaw.

BEDROOM SETS—Walnut; $16.75 up. BRASCH STORAGE, 2618 Franklin.

BEDROOM SET—Solid walnut, moving, reasonable. 5564 Delmar, 2d east.

BOOKCASES—Sectional, mahogany, oak, various sizes, styles, $7.50 up. Prosser, 4706 Easton.

BREAKFAST SET—Slight railway damage; $14.95. James, 4453 Easton.

BREAKFAST SETS—100, $14.95; terms. Alderson Furniture Co., 2546 N. Grand.

BREAKFAST SET—6 pieces, $10; gas range, $7; mirror, $2.50; good condition. 1425 Clara.

CARPET—11x15; small pieces, 5 and 10 cents; dresser. 4301 Evans.

CHINESE RUGS—Teak wood tables, odds and ends in living room furniture. Call Sunday only, between 12-4; no dealers. 5370 Pershing, apartment 312.

COMBINATION RANGE—Superior, like new; reasonable. 8838 Olden.

CONTENTS HOME—Period furniture, paintings, antiques; rugs. RO. 7146.

CONTENTS—Complete 4-room apartment, reasonable. WYdown 1334.

CROSLEY—Late model, $35; Wayne, $20. 2007 Park av.

DAVENETTE SET—Library table; for doctor's office; metal bed. 1919 Cora.

DINING ROOM SUITE—9-piece; cheap; no dealers. 4654 S. Compton.

67 NON-UNION MEN FORCED TO QUIT JOB

Railway Workers Run Out of State at Tracy, Mo., by 300 Kansas City A. F. L. Members.

TRACY, Mo., Aug. 5 (AP).—About 300 men who said they were members of the Kansas City local of the A. F. of L. Laborers' Union, forced 67 non-union workers to leave their job of wrecking the abandoned Altamont branch of the Rock Island Railroad today.

The workers were tearing up track just west of here. The Kansas City men, arriving in 50 automobiles, herded them west on Highway 62 to their camp, loaded them on two construction trucks and forced them to drive across the Missouri River to a point near Fort Leavenworth, Kan. The men did not resist.

Sheriff George Elliott and three deputies watched from an automobile but took no action.

"There was no fighting and I didn't see anybody hurt," Elliott said. "I was not going to interfere as long as no laws were violated."

May Gardner, in charge of the job for a McAlester (Ok.) contractor, was in Kansas City at the time buying food supplies. All the non-union men are from Oklahoma. He returned later, Elliott said, and telephoned his employer, then said he was going to take the men back to Oklahoma tonight. The men, meanwhile, were stranded outside of Leavenworth without money, clothes or gasoline.

Elliott said the Kansas City men returned there about 4 p. m., two hours after they had told the non-union workers to "get out of the State and stay out."

The non-union men had been living in box cars near Beverly, Mo., since July 25.

FUNERAL SERVICES TOMORROW FOR GEO. (HI-WHEEL) SCOTT

Switchman Who Got Nickname From Record Movement of Cars, Succumbs at 59.

Funeral services for George H. (Hi-Wheel) Scott, veteran switchman for the Terminal Railroad Association, who died Thursday of a heart ailment at Missouri Pacific Hospital, will be held tomorrow afternoon at 2 o'clock at the Drehmann-Harral Mortuary, 1905 Union boulevard, with burial in Memorial Park Cemetery.

Mr. Scott gained his nickname about 35 years ago for his speed in dispatching freight cars. At one time he set the then difficult record of assembling and moving 500 freight cars within 12 hours. Similar car movements are now made within six hours, but Scott's record was remarkable because at that time yard space was limited, and there were fewer locomotives for the work.

Born in England, Mr. Scott worked in Pittsburgh before starting to work for the Terminal Railroad Association in 1908. He retired in April, 1938. He was 59 years old, and resided at 4215 Shreve avenue. His wife, Mrs. Fannie L. Scott, and four children survive.

KANSAS CITY RECALL PETITIONS TO BE STARTED WEDNESDAY

Charter Party, Which Had Requested 38,000 Blanks, Gets Promise of Only 10,810 From Clerk.

KANSAS CITY, Mo., Aug. 5 (AP).—The Charter Party announced today circulation of petitions for the recall of Mayor Bryce B. Smith and six Democratic Councilmen would start Wednesday.

Charles W. Regan, City Clerk, agreed to furnish 8650 petition blanks Wednesday morning and an additional 2160 blanks as soon as they can be prepared. Hal W. Luhnow, Charter Party chairman, who had asked for 38,000 blanks, accepted the smaller number under protest. About 40,000 qualified signers are necessary to assure a recall election.

"Nobody ever has doubted that we could obtain the bare minimum necessary to assure the election," Luhnow said. "If they are afraid to let us make a showing we will have to proceed as best we can."

Meanwhile, Chief L. B. Reed continued his shakeup in the Police Department, now under State control. He expressed regret at the wholesale demotions and pay cuts, but said he hoped to build the department up through the merit system.

200 C I O MEMBERS PARADE AT EAST SIDE SWIFT PLANT

Organizer Broadcasts Appeal From Sound Truck, Which Leads Procession of 35 Autos.

A parade and demonstration at the Swift & Co. packing plant at National City was held yesterday noon by about 150 CIO members from St. Louis and 50 members of the affiliated United Packing House Workers' Union from the nearby Armour & Co. plant.

The 35 automobiles were headed by a sound truck which Vernon Ford, United Packing House Workers' organizer, used to tell the Swift employes that their interests were not served by the Swift Employes' Association, which, he charged, was a company union. CIO members said about 200 of the 1100 Swift employes were dues-paying CIO members.

In a statement to reporters following the demonstration, Bernard Saunders, president of the Swift Employes' Association, organized after the National Labor Relations Board held the plant's Employes' Protective Association was a company union, said his organization had 950 members. He denied it was a company union.

MISSING CIRCUIT CLERK WHO TURNED UP ILL HOSPITALIZED

John W. Crumpley of Lawrence County May Have Had Heat Stroke.

SPRINGFIELD, Mo., Aug. 5 (AP).—Circuit Clerk John Wesley Crumpley of Lawrence County, who disappeared from his home in Mount Vernon last Friday, entered a hospital here today, suffering from nausea and fatigue.

Crumpley was brought here by Sheriff Clyde Reidn of Lawrence County last night after the Circuit Clerk appeared at an Ava garage and identified himself, saying he had heard radio reports of the search for him.

At the home of a brother here, Crumpley could recall few details of his wanderings during the past week. He had $75 in his pocket when he disappeared, of which only 20 cents remained when he arrived at his brother's home last night. Physicians gave a tentative diagnosis of heat stroke.

100,000 POLES GO TO KRAKOW TO CELEBRATE THEIR FREEDOM

Pilsudski's Successor as Army Chief to Address Demonstrators at Noon Today.

KRAKOW, Poland, Aug. 5 (AP).—One of the greatest demonstrations in the recent history of Poland began here tonight.

Visitors estimated at 100,000 jammed Krakow to celebrate the twenty-fifth anniversary of the Pilsudski Legion's departure in 1914 to fight for independence.

Housing facilities of this former capital, with a population of 250,000, were taxed to the limit.

The high point of the celebration will be tomorrow noon when Marshal Edward Smigly-Rydz, the Polish Commander-in-Chief who inherited Joseph Pilsudski's baton, will address a mass meeting.

A. F. OF L. COUNCIL TO CHECK LABOR RECORDS OF OFFICIALS

Meets Tomorrow to Draft Convention Plans, Report on CIO Split

WASHINGTON, Aug. 5 (AP).—The executive council of the American Federation of Labor, convening at Atlantic City, N. J., on Monday, will draft an agenda for the federation's national convention beginning next Oct. 2, the last one before the 1940 election. It will have before it the record of the members of the Seventy-sixth Congress, and of administrative officials.

Noting this, the A. F. of L., which says it has a present strength of 3,902,979 members, announced today:

"The executive council will consider recommendations as to the application of the Federation's nonpartisan political policy to the coming election. The labor records of members of Congress and other elected officials will be carefully examined with the object of designating those worthy of labor's support."

The A. F. of L.'s four-year war with the Congress of Industrial Organizations will receive attention at the council meeting. Taking cognizance of the failure of all peace efforts up to this time, the A. F. of L. announced that the council will draw up its conclusions on the responsibility for failure to effect peace, for presentation to the convention.

JAPANESE ENVOYS END TALKS SAID TO BE ON JOINING AXIS

One Goes Back to Rome, Other to Berlin, Without Disclosing Result of Parley.

VILLA D'ESTE, Italy, Aug. 5 (AP).—Japan's envoys to Italy and Germany today ended unexpectedly a conference here at which they were reported to have considered Japanese adherence to the Italian-German military alliance.

No reason was given for the termination of the talks, two days ahead of schedule, nor was there any statement regarding the outcome of the meeting.

Lieutenant-General Hiroshi Oshima, Ambassador to Berlin, left to return to his post and Toshio Shiratori, Ambassador to Rome, departed for Genoa, presumably on his way to Rome.

The possibility of increased collaboration by Japan with Germany and Italy, its partners in the anti-comintern pact, is to be explored with Fascist and Nazi leaders by a Japanese delegation which is due Aug. 26 in Naples.

CABINET APPOINTMENT DELAY

Roosevelt Granted More Time to Name Successor to Swanson.

WASHINGTON, Aug. 5 (AP).—The House completed congressional action today on a bill to permit President Roosevelt to delay appointment of a successor to the late Claude A. Swanson as Secretary of the Navy beyond the legal limit of 30 days.

The Senate passed the bill Friday night after Senator Walsh (Dem.), Massachusetts, said he had been advised an appointment would be forthcoming within 60 days. Charles Edison will continue as acting secretary until Swanson's post is filled.

Band Concert at Barracks.

A concert will be given by the Sixth Infantry Band at Jefferson Barracks at 7:30 o'clock this evening. The public is invited.



PART FIVE

Mary Luma Is Marrie Judge D

'After Family Servi ception, Newlyw for Bermuda H —To Live in Jeff

MEMBERS of the witnessed the marr Mary Elizabeth L Judge James Marsh the Missouri Supreme night at 8:30 o'clock of the bride's mother, F. Lumaghi, 30 Winde The Rev. Dr. Truman officiated.

The bride was escort tar, improvised by flo tions concealing the place, by her brother Lumaghi. White flow ed the mantel ledge wh place itself was banked and fern. Candles bur delabra at either side.

The bride was unatt dress of white chiffon w with heart-shaped ne sleeves puffed to the e the tight-fitting waist fied bustle in back, th full to the floor. pointe lace was used her coronet, from wh finger-tip length veil. white stock.

Francis P. Douglas best man for his broth

After the ceremony, g ed the bridal pair inform being served, buffet-sty dining room. This roo as other lower floor decorations of white flo

Mrs. Lumaghi was ght blue chiffon with wore gardenias.

Out-of-town guests bride's sister, Mrs. Geor Jr. of New Orleans, and child, and Mr. and Mrs. Edwards of San Anto cousins of Judge Douglas.

Mrs. Douglas is a gradua Mary Institute and Smith Co The year of her debut sh maid of honor at th Prophet Ball. She is daughter of the late D Octavius Lumaghi and Mr. and Mrs. Charl Greene. She is a niec Teresa Lumaghi and M Lumaghi. Her younger Charles Greene Lumaghi

Judge Douglas is a g Washington University school of law. His pare late Judge and Mrs. W Douglas and his sister Edgard Schmit and Mis Douglas. The second William C. Douglas. home is at 4305 Delmar

After a wedding trip t the pair will reside in City.

Tennis Devot At Tournam On Eastern

By a Special Corresp NEW YORK

TENNIS enthusiasts a a rush season with tournaments each we tered summer resorts. end Southampton, L. I spotlight with its forty nual tournament. Dwig and his son, Dwight Da with their families are s summer there, have been most regular spectators dow Club, where the fi played tomorrow. Dw ., whose own Davis C ought for within the weeks in Merion, Pa., chairman of the tennis

When the Seabright nis and Cricket Club fifty-second annual tour week in Seabright, N. Mrs. Uzal

67 NON-UNION MEN FORCED TO QUIT JOB

Railway Workers Run Out of State at Tracy, Mo., by 300 Kansas City A. F. L. Members.

TRACY, Mo., Aug. 5 (AP).—About 300 men who said they were members of the Kansas City local of the A. F. of L. Laborers' Union, forced 67 non-union workers to leave their job of wrecking the abandoned Altamont branch of the Rock Island Railroad today.

The workers were tearing up track just west of here. The Kansas City men, arriving in 50 automobiles, herded them west on Highway 62 to their camp, loaded them on two construction trucks and forced them to drive across the Missouri River to a point near Fort Leavenworth, Kan. The men did not resist.

Sheriff George Elliott and three deputies watched from an automobile but took no action.

"There was no fighting and I didn't see anybody hurt," Elliott said. "I was not going to interfere as long as no laws were violated."

May Gardner, in charge of the job for a McAlester (Ok.) contractor, was in Kansas City at the time buying food supplies. All the non-union men are from Oklahoma. He returned later, Elliott said, and telephoned his employer, then said he was going to take the men back to Oklahoma tonight. The men, meanwhile, were stranded outside of Leavenworth without money, clothes or gasoline.

Elliott said the Kansas City men returned there about 4 p. m., two hours after they had told the non-union workers to "get out of the State and stay out."

The non-union men had been living in box cars near Beverly, Mo., since July 25.

A. F. OF L. COUNCIL TO CHECK LABOR RECORDS OF OFFICIALS

Meets Tomorrow to Draft Convention Plans, Report on CIO Split

WASHINGTON, Aug. 5 (AP).—The executive council of the American Federation of Labor, convening at Atlantic City, N. J., on Monday, will draft an agenda for the federation's national convention beginning next Oct. 2, the last one before the 1940 election. It will have before it the record of the members of the Seventy-sixth Congress, and of administrative officials.

Noting this, the A. F. of L., which says it has a present strength of 3,902,979 members, announced today:

"The executive council will consider recommendations as to the application of the Federation's nonpartisan political policy to the coming election. The labor records of members of Congress and other elected officials will be carefully examined with the object of designating those worthy of labor's support."

The A. F. of L.'s four-year war with the Congress of Industrial Organizations will receive attention at the council meeting. Taking cognizance of the failure of all peace efforts up to this time, the A. F. of L. announced that the council will draw up its conclusions on the responsibility for failure to effect peace, for presentation to the convention.

JAPANESE ENVOYS END TALKS SAID TO BE ON JOINING AXIS

One Goes Back to Rome, Other to Berlin, Without Disclosing Result of Parley.

VILLA D'ESTE, Italy, Aug. 5 (AP).—Japan's envoys to Italy and Germany today ended unexpectedly a conference here at which they were reported to have considered Japanese adherence to the Italian-German military alliance.

No reason was given for the termination of the talks, two days ahead of schedule, nor was there any statement regarding the outcome of the meeting.

Lieutenant-General Hiroshi Oshima, Ambassador to Berlin, left to return to his post and Toshio Shiratori, Ambassador to Rome, departed for Genoa, presumably on his way to Rome.

The possibility of increased collaboration by Japan with Germany and Italy, its partners in the anti-comintern pact, is to be explored with Fascist and Nazi leaders by a Japanese delegation which is due Aug. 26 in Naples.

CABINET APPOINTMENT DELAY

Roosevelt Granted More Time to Name Successor to Swanson.

WASHINGTON, Aug. 5 (AP).—The House completed congressional action today on a bill to permit President Roosevelt to delay appointment of a successor to the late Claude A. Swanson as Secretary of the Navy beyond the legal limit of 30 days.

The Senate passed the bill Friday night after Senator Walsh (Dem.), Massachusetts, said he had been advised an appointment would be forthcoming within 60 days. Charles Edison will continue as acting secretary until Swanson's post is filled.

Band Concert at Barracks.

A concert will be given by the Sixth Infantry Band at Jefferson Barracks at 7:30 o'clock this evening. The public is invited.

ST. LOUIS POST-DISPATCH

SOCIETY NEWS SECTION

PART FIVE — ST. LOUIS, SUNDAY MORNING, AUGUST 6, 1939. — PAGES 1—14G

Mary Lumaghi Is Married to Judge Douglas

After Family Service and Reception, Newlyweds Leave for Bermuda Honeymoon —To Live in Jefferson City.

MEMBERS of the two families witnessed the marriage of Miss Mary Elizabeth Lumaghi and Judge James Marsh Douglas of the Missouri Supreme Court last night at 8:30 o'clock at the home of the bride's mother, Mrs. Louis F. Lumaghi, 30 Windermere place. The Rev. Dr. Truman B. Douglass officiated.

The bride was escorted to the altar, improvised by floral decorations concealing the library fireplace, by her brother, Louis F. Lumaghi. White flowers decorated the mantel ledge while the fireplace itself was banked with palms and fern. Candles burned in candelabra at either side.

The bride was unattended. Her dress of white chiffon was designed with heart-shaped neckline and sleeves puffed to the elbow. From the tight-fitting waist with modified bustle in back, the skirt fell full to the floor. Family rose pointe lace was used to fashion her coronet, from which fell a finger-tip length veil. She carried white stock.

Francis P. Douglas served as best man for his brother.

After the ceremony, guests greeted the bridal pair informally before being served, buffet-style, from the dining room. This room, as well as other lower floor rooms, had decorations of white flowers.

Mrs. Lumaghi was gowned in light blue chiffon with which she wore gardenias.

Out-of-town guests were the bride's sister, Mrs. George Frierson Jr. of New Orleans, and her young child, and Mr. and Mrs. Raymond Edwards of San Antonio, Tex., cousins of Judge Douglas.

Mrs. Douglas is a graduate of Mary Institute and Smith College. The year of her debut she was maid of honor at the Veiled Prophet Ball. She is the granddaughter of the late Dr. and Mrs. Octavius Lumaghi and of the late Mr. and Mrs. Charles Henry Greene. She is a niece of Mrs. Teresa Lumaghi and Miss Mayne Lumaghi. Her younger brother is Charles Greene Lumaghi.

Judge Douglas is a graduate of Washington University and its school of law. His parents are the late Judge and Mrs. Walter Bond Douglas and his sisters are Mrs. Edgard Schmit and Miss Marjorie Douglas. The second brother is William C. Douglas. The family home is at 4305 Delmar boulevard.

After a wedding trip to Bermuda, the pair will reside in Jefferson City.

Tennis Devotees At Tournaments On Eastern Shore

By a Special Correspondent.

NEW YORK, Aug. 5.

TENNIS enthusiasts are enjoying a rush season with important tournaments each week in scattered summer resorts. This week end Southampton, L. I., has the spotlight with its forty-second annual tournament. Dwight F. Davis and his son, Dwight Davis Jr., who with their families are spending the summer there, have been two of the most regular spectators at the Meadow Club, where the finals will be played tomorrow. Dwight Davis Jr., whose own Davis Cup will be sought for within the next few weeks in Merion, Pa., is honorary chairman of the tennis committee.

When the Seabright Lawn Tennis and Cricket Club had their fifty-second annual tournament last week in Seabright, N. J., Mr. and Mrs. Uzal McCarter were on the side lines watching Alice Marble and Bobby Riggs, the Wimbledon champions, smash forehands and backhands. Mr. and Mrs. John Jacob Astor came down from Newport last Sunday for the playoff of the finals on the grass courts.

Mrs. McCarter, the former Virginia West, is a daughter of Mr. and Mrs. Walter West, former St. Louisans who live in Boyce, Va. After the semi-finals last Saturday, the McCarters, who spent the week-end with his parents, Mr. and Mrs. Thomas H. McCarter, in Rumson, went to the dance at the Seabright Beach Club. One of the high spots of the evening was the appearance of Charles Farrell of the movies, a guest of Mr. and Mrs. Arthur Borden of Rumson. Between dances, guests gathered at small tables set up on the club terrace, overlooking the beach and the surf.

Two weeks ago, all the visitors of the tennis world were at Easthampton for the Maidstone Club's tournament. George Drake Scott was on hand at these grass courts, some distance from the club, acting as linesman for the final matches. Other St. Louisans at the matches were Mrs. Robert Sherman, her

Continued on Page 4, Column 4.



STUDENT Miss Claire Angert, daughter of Mrs. Borden S. Veeder, who is spending the summer studying art at Centerville, on Cape Cod, Mass.
—Bachrach Photograph.





TO EUROPE Miss Virginia Riesmeyer, daughter of Mr and Mrs. Carl K. Riesmeyer, of Webster Groves, who sailed yesterday on the Georgic to spend the rest of the summer on the British Isles. She will make her debut in the fall
—Martin Schweig Photograph.

Harriet Edwards Sets Wedding for October

MISS HARRIET VIRGINIA EDWARDS, daughter of Mr. and Mrs. John Blair Edwards has chosen 4:30 o'clock, Saturday afternoon, Oct. 7, as the date for her marriage to Horatio Nelson Spencer Jr. The ceremony will be performed by the Rev. Dr. George H. Tolley at the Edwards home, 5870 Clemens avenue, in the presence of the families. There will be an informal reception afterward.

The engagement of Miss Edwards and Mr. Spencer was announced in June. He is the son of Mr. and Mrs. Horatio Nelson Spencer, 4324 McPherson avenue, and the brother of Selden M. Spencer, who married Miss Mary Alice Collins last May.

To Return Home in Two Weeks.

Mrs. Cabanne Smith who has been visiting members of her family will remain two weeks longer before returning to her home in Houston, Tex. She is dividing her time between her father, Guy Atwood Thompson, 32 Washington terrace, and her brother-in-law and sister, Mr. and Mrs. William A. Borders. Mr. and Mrs. Borders have recently moved to their new home at 217 Linden avenue.



BRIDE Mrs. C. Morse Puls, the former Miss Virginia Nan Lambert, daughter of Mrs. Elizabeth Rood Lambert and William H. Lambert, who was married July 29 in Milwaukee. She is a granddaughter of the late Mr and Mrs. A. W. Lambert.
—De Longe Studio, Milwaukee.

VISITOR Mrs Peyton T Talbott, who was married Wednesday in Louisville, Ky., and, with her husband, is now visiting his parents, Dr. and Mrs. Hudson Talbott. The former Miss Mildred Elizabeth Pence, she is the daughter of Mr. and Mrs. James B. Pence.

MARRIED Mrs. Robert Neill Jr., whose wedding took place yesterday in Spring Lake, Mich. She was Miss Nancy Mitchell, daughter of Mr and Mrs. Samuel A. Mitchell
—Jules Pierlow Photograph.

Nancy Mitchell Becomes Bride of Robert Neill Jr.

Garden Reception at Her Parents' Summer Home, After Church Wedding in Grand Haven, Mich.

By a Special Correspondent of the Post-Dispatch.

GRAND HAVEN, Mich., Aug. 5.

MORE than 150 St. Louis friends, some of them summering here and in other Michigan resorts, others motoring from St. Louis purposely for the event, attended the wedding of Miss Nancy Mitchell and Robert Neill Jr., late this afternoon. The bride is the daughter of Mr. and Mrs. Samuel Alfred Mitchell, whose St. Louis home is at 6 Windermere place, and who for several years have owned an elaborate establishment called Fern Hollow Farm at Spring Lake, near here.

The ceremony was performed in the quaint little St. John's Episcopal Church, on the main street of Grand Haven, by the Rev. Henry Hanson. Decorators brought from nearby cities transfored the chancel into a bower of ferns and summer flowers—white larkspur and stock—with blossoms covering the communion rail, and arranged seven branched candelabra filled with lighted candles at either side of the altar.

In the front pew at one side sat the bride's family, Mrs. Mitchell gowned in chartreuse chiffon jersey made with bateau neck and tucked bodice, and the skirt falling in criss-cross folds to the floor. Her natural straw picture hat was crowned with olive green doeskin, and at her shoulder she wore orchids to blend with her costume. At the other side were Mr. and Mrs. Robert Neill of the Congress Hotel, parents of the bridegroom, Mrs. Neill in beige crepe with chartreuse polka dots. Her gown was made simply with a high rolled collar and short sleeves and her hat was beige straw trimmed with chiffon. She wore white orchids.

The bride and her father, who gave her in marriage, were preceded down the aisle by a large wedding party—her cousin, Mrs. Benjamin Wilkins Durham, as matron of honor, and eight bridesmaids. They were her sisters-in-law, Mrs. Samuel West Mitchell and Mrs. Thomas Crane Mitchell; Mrs. Arthur Stanley Bland Jr., Mrs. James Carscaden Willison, Mrs. Alanson C. Brown Jr., Mrs. Charles M. Spence and Miss Ara Postlethwaite, St. Louis, and Mrs. Jerome Beaudrias of New York. Mrs. Orrin Sage Wightman Jr. was prevented from participating because of illness in her family.

The attendants were gowned alike in crisp white pique, fashioned on princesse lines, with fitted bodices and full skirts stiffened at the hems. Necklines were heart shaped, and sleeves, full at the shoulders, were fitted tight to just below the elbows. Their hats were tiny white pique discs trimmed with bright red carnations and white veiling, worn low over the foreheads and secured in back by carnation bands. The red note was emphasized in small colonial carnation bouquets frilled with white and tied with red streamers which reached the floor.

The bride's gown was fine point d'esprit embroidered with frequent coin dots. The bodice, with heart neck and long fitted sleeves puffed wide at the shoulders, was finished by a wide crushed inset girdle which accentuated the bride's slender waist. The skirt was full to the knees and fell in a demi-train from a deep billowing ruffle 40 yards around. Her tulle veil was fastened to her hair at one side by a cluster of fresh gardenias. Mrs. Neill carried gardenias fringed with lilies of the valley, and wore as her only jewelry her husband's gift, a spray pin of pearls set in old gold.

James Parker Hickok was best man. Ushers were the bride's brothers, Samuel West and Thomas Crane Mitchell; Mr. Durham, Mr. Willison, Mr. Spence, Richmond Coburn and Harold Lee Harvey, all of St. Louis, and Hugh Murray Jr., of Carlisle, Ill.

Fern Hollow Farm was the setting for the reception after the service. The receiving line, headed by the parents of the principals, formed in the garden overlooking sunlit Spring Lake, before a natural hedge of blue delphinium, lilies and white lilacs. Later, as the guests were seated at small garden tables for supper, a strolling orchestra played.

The house itself was decorated with flowers taken from the garden and arranged in epergnes and low bowls. The wedding party was seated in the guest house across the garden court. White drapery traced with smilax coverd the walls, and on the candle-lighted table larkspur and stock decorations similar to those at the church were repeated.

Mr. and Mrs. Neill departed immediately after the reception for a wedding trip in Canada. They will live at 5142 Waterman avenue on their return to St. Louis.

St. Louis guests included Mr. and Mrs. Claxton E. Allen, Mr. and Mrs.

Continued on Page 2, Column 5.

Misquamicut Club Scene of Gay Parties

By a Special Correspondent.

WATCH HILL, R. I., Aug. 5.

SOCIAL activity in Watch Hill moved at a slower pace this week, following one of the gayest week ends thus far. Most of the entertaining took place at the Misquamicut Club, where on Tuesday the women's golf team met players from the Point Judith Club of Narragansett Pier and the Fisher's Island Club. The Misquamicut team, led by Mrs. de Koven Phelps of Chicago, scored 29½ points, defeating Mrs. Edwin H. Vare Jr.'s (Glenna Collet) Point Judith players and Mrs. H. A. Jackson's Fisher's Island team. Afterward the players attended a buffet luncheon on the terrace.

Wednesday night Mr. and Mrs. George Marion Brown, formerly of St. Louis, gave a dinner at the club. The Browns have as their guests this week end their granddaughter, Mrs. James Richmond, and Mr. Richmond of New York. Early this week Mr. and Mrs. Thomas A. O'Gorman Jr. of St. Louis came over from Narragansett Pier for a visit with them.

The practice of having hostesses for the Sunday tea hour at the club will be inaugurated tomorrow

Continued on Page 2, Column 8.

Annual Regatta Feature Event At Edgartown

By a Special Correspondent of the Post-Dispatch.

MARTHA'S VINEYARD, Mass., Aug. 5.

THE annual Edgartown Yacht Club regatta presented a gay scene last week-end in Edgartown Harbor, as 196 sailing craft participated in races arranged to fit every type of sailboat involved. Miss Clara Dinsmore of Edgartown piloted her 30-meter boat, Ingrid, to win the feature race, outwitting all her skilled rival skippers on the 12-mile course.

Towns on the island were busy spots as summer residents hurried about, dressed in old racing garb by day and gala attire by night, when parties were held.

James Gaff Hinkle of Chestnut Hill, Mass., and his sister, Miss Jean Hinkle, members of the Wianno Yacht Club, participated in the regatta. Mrs. Hinkle is the former Miss Mary Francis Dickson of St. Louis. In the first division of the Wianno seniors, Mr. Hinkle took fourth place, racing from Wianno to Edgartown in his sturdy one-designer, Fantasy. Miss Hinkle annexed first and third places with the Fantasy in the races here. Robert Perkins Brown Jr., of the Edgartown Yacht Club, husband of the former Miss Josephine Garrett of St. Louis, came in third among Vineyard Interclubs, racing his boat, Stella.

In the race around the island Sunday, a distance of about 80 miles, Mr. Hinkle had a berth on the 40-foot cutter of Frederick G. Crane of Dalton, Mass. They came in third, while the Tioga Too made first place and the Ayesha second.

St. Louis summer visitors were active socially for the week-end. Mr. and Mrs. George Donald Gibbins entertained the following guests at the Yacht Club at dinner Thursday evening: Mr. and Mrs. Robert Perkins Brown Jr., Mrs. Brown's sister, Mrs. Rensselear W. Lee, and Mr. and Mrs. Hamilton Cartier of Princeton, N. J. Mrs. Brown's other sister, Mrs. C. E. G. Tuthill of Evanston, Ill., formerly of St. Louis, gave a terrace luncheon Friday, as the guests watched the sail boats pass her seaside summer home.

Mrs. Lee gave a small dinner party at her summer home that evening before the Yach Club ball, a feature event of the week-end. Among the guests were Mr. and Mrs. Brown and Mr. and Mrs. Gibbins. The following evening, the St. Louis summer visitors were present at a dutch treat dinner at the Yacht Club, preceded by a cocktail party.

Mr. and Mrs. Gibbins' daughter and son, Miss Barbara and George Donald Gibbins Jr., have with them for the summer their cousin, Miss Patricia Isaacs of Ponte Vedra, Fla.

Mrs. Brown's brother, John Garrett, has been staying at the summer home of his mother, Mrs. Thomas H. Gaarrett. Frederick Taussig was a guest at the Harbor View Inn over the regatta week-end.

HYANNISPORT, Mass.

MR. AND MRS. HOWARD HOLMES recently put into Hyannisport Harbor aboard the 80-foot yacht, Harwell, which they had chartered to cruise these waters. Also aboard was Mrs. Holmes' brother, Arthur Brooks, and his son. Other guests included Mr. and Mrs. William La Beaume of New York, formerly of St. Louis, who disembarked at Woods Hole. Mr. and Mrs. Holmes were entertained at luncheon at the Beach Club of Centerville by Mr. and Mrs. F. Ewing Glasgow, who were accompanied by Mrs. Charles F. Brown of Kirkwood. Mr. and Mrs. John Anderson Scudder had cocktails Sunday aboard the Holmes yacht, as did Mr. and Mrs. Charles Falvey of Boston. Mrs. Falvey was the former Miss Margaret Wright of St. Louis. Mr. and Mrs. Holmes departed Monday on board their yacht for New York.

Mr. and Mrs. Stephen B. Sheldon gave a dinner for 14 girls last Saturday evening at Sally Fowler's Shop. Afterwards, the guests played bridge at the Sheldon summer home. Present were Dunham Dodge, his brother-in-law and sister, Mr. and Mrs. Edward Hudson Barstow, Mr. and Mrs. Robert Coit Day, Mrs. Douglas Stewart and Mrs. George W. J. Bissell of Pittsburgh, Mrs. Edward Robert Blagden of Greenfield, Mass., formerly of St. Louis, and Mr. and Mrs. Clare Hill Draper of Boston.

Other St. Louis entertainments included a cocktail party given Sunday afternoon by Mr. and Mrs. Day at their summer home. Mr. Dodge and Mr. and Mrs. Barstow entertained a small group Tuesday evening at dinner at their summer home. Mrs. Blagden gave a dinner party Wednesday evening at her summer home, her guests including Mr. Dodge and Mr. and Mrs. Barstow. Mrs. Bissell was hostess at dinner yesterday evening at her summer home.

Mr. and Mrs. Robert Kaime of New York, formerly of St. Louis, are guests at the Paine cottage in Hyannis.

Mr. and Mrs. E. L. Morier of New York are spending the first two weeks of this month at the Stoneleigh Gables Inn. Mrs. Morier is a former St. Louisan.

Mr. and Mrs. John A. Scudder, who were guests here at the Stoneleigh Gables, had cocktails Sunday at the Hinkle summer residence at Osterville. Present were Mr. and Mrs. James Gaff Hinkle, Mr. and Mrs. Charles Anthony Hinkle and Miss Jean Hinkle.

Mrs. James Hinkle paired with Mrs. Adele Biscoe to enter the annual Cape Cod tennis championship at Wianno.

Mr. and Mrs. Scudder departed

Continued on Page 5, Column 1.

Married



—Martin Schweig Photograph.

MRS. FRANK TEST

WHO was Miss Ruth Riefling, daughter of Mr. and Mrs. H. P. Riefling, 7569 Oxford drive. She was married Saturday, July 29, in the chapel of the Church of St. Michael and St. George.

Informal Parties For Colonists at Douglas, Mich.

By a Special Correspondent of the Post-Dispatch.

DOUGLAS, Mich., Aug. 5.

A CHANGE in the resort population marked the end of half the season. Cottages rented for the month of July and vacated Monday or Tuesday, were occupied later the same day by other families, many from St. Louis, who have leased them for August. The departure of early resorters for their homes was the occasion of many farewell parties. Dr. and Mrs. Gerald Stryker invited a large group for cocktails Sunday afternoon in honor of Mrs. Stryker's brother, Ralph Irvine, and his bride, who have since left for their home in Detroit. Guests were Mr. and Mrs. Benoist Carton, Mrs. Milner Donovan, Mrs. Francis York Allen, Mr. and Mrs. Augusto Chouteau Jr., Mrs. Louis Desloge, Mrs. Walter B. Muckerman, Mrs. Edward Muckerman, Mr. and Mrs. Joseph White, Mr. and Mrs. Lindsay Franciscus, Mr. and Mrs. George Heneghan, Mr. and Mrs. George B. Logan and their son and daughter-in-law, Mr. and Mrs. Hugh Logan; Mr. and Mrs. John Donovan, Mr. and Mrs. Joseph Bardenheier, Mr. and Mrs. Oscar Niedringhaus, Mr. and Mrs. Louis A. McKeown, Dr. and Mrs. Robert Bartlett, Dr. and Mrs. Clarence Funsch, Dr. and Mrs. Oscar P. Hampton Jr., Mrs. Paul Schnoebelen, Mr. and Mrs. Paul Ring, Mrs. William H. Arnold, Miss Margaret Sanger and Dr. and Mrs. G. O. Broun.

The Strykers themselves, and their two children, Sue and Bill, returned home a few days ago, Mrs. Edward P. Hall, her daughter, Mrs. Frank Lutz Thompson, and her young grandchild, have arrived to take possession of their cottage.

Saturday, before their departure Monday, Mr. and Mrs. George Logan gave a cocktail party at the home of Mrs. Logan's sister-in-law, Mrs. Hugh Fullerton, for Mr. and Mrs. Weldon Porter, Dr. and Mrs. Stryker, Mr. and Mrs. James Darst, Dr. and Mrs. Hampton, Dr. and Mrs. Bartlett, Mr. and Mrs. Franciscus, Mr. and Mrs. McKeown, Mr. and Mrs. Ring, Mr. and Mrs. Desloge, Mrs. W. B. Muckerman, Mr. and Mrs. Heneghan and Dr. and Mrs. Funsch.

Mr. and Mrs. George Heneghan, who, with their daughter, Marilyn and their son, George Jr., left Douglas at mid-season, were hosts at a large but informal affair Friday, July 28. From 5 to 6 o'clock the following guests were asked to call: Dr. and Mrs. Funsch, Mr. and Mrs. Joseph Bardenheier, Dr. and Mrs. Stryker, Mr. and Mrs. White, Mr. and Mrs. J. J. O'Donnell, Miss Rosemary McCabe, Mrs. Daniel Reardon, Mr. and Mrs. Porter, Mr. and Mrs. McKeown, Dr. and Mrs. Bartlett, Dr. and Mrs. Seibel, Dr. and Mrs. Hampton, Mr. and Mrs. Desloge, Mrs. Schnoebelen, Mrs. Edward J. Wynne, Mrs. William D. Walsh, Mrs. Milton Johnson, Mr. and Mrs. John Donovan, Mr. and Mrs. Anthony Vieth, Mr. and Mrs. George Logan, Mr. and Mrs. Hugh Logan, Mrs. Vincent Beckman, Mrs. Raymond LaDriere, Mrs. J. Emerson and Mr. and Mrs. J. F. Heneghan.

Another party last Friday evening was that given by Mr. and Mrs. James Dowling. Their guests included, Mr. and Mrs. John Bardenheier, Mr. and Mrs. John Barron, Mrs. Edward Muckerman, Walter Schmieder, Mr. and Mrs. Francis J. Schmieder, Mr. and Mrs. Walter B. Muckerman, Mr. and Mrs. Paul Ring, Miss Elizabeth Switzer, James Switzer, Mr. and Mrs. John Switzer, Henry Griesedieck, and Mr. and Mrs. Joseph White.

Also in the same day Miss Mary Bardenheier entertained a group of her friends at a beach party. Among those present were, Miss Elizabeth Switzer, James Switzer, Theresa Bardenheier, Mr. and Mrs. Philip Broderick of South Haven, George Willis, Arthur Cotton, Douglas Houser, Miss Mary K. Mangelsdorf, Jack O'Donnell and Philip DeYong.

In anticipation of leap year, several young women of the Lake Shore were hostesses at a beach party Monday night. The hostesses included Miss Mary and Miss Theresa Bardenheier, Miss Margaret Gorley, Miss Margaret Tierney, Miss Mary Katherine Mangelsdorf, Miss Virginia, Miss Betty and Miss Jane O'Donnell, Miss June and Miss Mary Elizabeth Wayne, Miss Betty Desloge, Miss Rosemary Walsh, Miss Dorothy Funsch and Miss Elizabeth Switzer. Guests were Jack and Bill Corley, Jack and Bill O'Donnell, Dick Garesche, Lindsay Franciscus Jr., Bill Bramman, Bill and Bob Walsh, Joe Wynne, and Vincent, Paul and Jack Beckman of Cincinnati.

Hedge Row Villa is a favorite resort for St. Louisans. Among the recent arrivals there are Mr. and Mrs. Elmer H. Grimm and their two children, who came in yesterday for a month's stay. Mr. and Mrs. H. Fullerton Willhite and their young son came Tuesday for a visit of two weeks. Other St. Louisans, who came the beginning of the week and are planning on remaining a fortnight, are Mr. and Mrs. T. J. Brownlee, and their two daughters, and Mr. and Mrs. Paul Justus and their son, Bert.

Dr. and Mrs. Oscar P. Hampton Jr., after a motor trip through Wisconsin and Minnesota, spent several days at Hedge Row Villa last week. Tuesday, the Hamptons drove over to Macatawa Park to spend the night with Mr. and Mrs. O. P. Hampton Sr. at the Macatawa Park Hotel before returning to St. Louis Wednesday.

Vincent Ring and his son, Vincent Jr., departed Sunday morning after spending Saturday night with his brother and sister-in-law, Mr. and Mrs. Paul Ring. Another son, Francis, left Monday morning with Paul Ring, who spent the month of July with his family at their cottage on the lake shore.

Early August Bride



—Jules Pierlow Photograph.

MRS. E. CLIFFORD SAUNDERS

WHO before her marriage Wednesday was Miss Mildred Kay, daughter of Mr. and Mrs. Thomas E. Kay, East St. Louis.

Beach Carnival and Boat Parade Attracts Charlevoix Resort Colony

By a Special Correspondent of the Post-Dispatch.

CHARLEVOIX, Mich., Aug. 5.

THE spectacular Venetian boat parade, colored lanterns gleaming and flags flying on 50 participating yacht and cabin cruisers, was held Monday night on Lake Charlevoix. The largest boat on which a 30-piece orchestra played, led the parade from the Coast Guard Station on Lake Michigan into Round Lake, past hotels, cottages and into Lake Charlevoix, returning to Round Lake, where the boats anchored in fan-shaped formation, at which time there was a display of fireworks. Each boat carried merrymakers, not only from Charlevoix but also nearby North Michigan resorts, who sang and danced as the procession sailed on. Simultaneously on shore a carnival was held. Cabannas were lanternlit, numerous beach suppers were held and amusement and refreshment stands set up.

The Ironton Players presented "Yes, My Darling Daughter," by Mark Reed, Tuesday evening. Several dinner parties preceded the performance and Lake Charlevoix was filled with visiting yachts, transporting spectators from the resorts.

Leonard Matthews returned to his home in St. Louis Sunday, after spending a month with his family in their cottage here. He will return the first of September for another week's vacation.

Robert L. Lund arrived early in the week to join Mrs. Lund and is a guest in the home of their daughter, Mrs. Austin Porter Leland, for two weeks.

Mrs. Gordon Geilfus, the former Miss Doris O'Neil, is convalescing in the Charlevoix Hospital after a two weeks' illness. She expects to return to her cottage early next week.

Mr. and Mrs. Emmert Griffin of East St. Louis, with their children, have leased a cottage on the Second Terrace for the balance of the season.

Charles D'Arcy Fox, son of Mr. and Mrs. Charles Smith Fox, celebrated his second birthday anniversary at a party for a group of children Saturday in the cottage of his grandparents, Mr. and Mrs. Charles M. Fox. His father and grandfather came from St. Louis for the day.

Mrs. George A. Radford has opened her cottage on the shore of Lake Michigan in Bay View, and is expecting several members of her family to join her during the month.

Mr. and Mrs. Russell E. Lortz and their sons, Samuel Pingree and Russell Jr., accompanied by Billie Walker Jr., motored from their home in St. Louis this week for a month's visit with Mrs. Lortz's mother, Mrs. Samuel S. Pingree, at her Log Cabin on the First Terrace.

Mrs. William Noyes Bemis entertained 50 guests at a barbecue supper Tuesday on the lawn of her cottage at the Belvedere. Among the guests were Mr. and Mrs. Robert Lund, Mr. and Mrs. Leonard Matthews, Mrs. Richard Vernon Clark, Mrs. John Wallace Fristoe, Mrs. Edward N. Beach, Mrs. Charles B. Fox, Mrs. Joseph Hickey, Mrs. Russell Allen, Mr. and Mrs. Martin Lammert, Mr. and Mrs. Guilford Duncan, Mrs. Joseph Dixon, Mrs. Louise Witherspoon and Mr. and Mrs. Frederick Campbell.

Eugene B. Stinde arrived on board the yacht of Jerome J. Schotten, with Charles Stone and Arch de Bow. Mr. Schotten and Mr. de Bow will cruise back to Chicago. Mr. Stone will return to St. Louis in two weeks and Mr. Stinde will be a guest at the Belvedere Club, where he will be joined by Mrs. Stinde and their daughter, Miss Lola. Miss Stinde attended the wedding of Miss Nancy Mitchell and Robert Neill Jr. today. Mr. and Mrs. Chauncey Clark returned to St. Louis after cruising for two weeks with Mr. Schotten earlier in the month.

Austin Porter Leland arrived the middle of the week to spend the remainder of the season with his family at their cottage on Belvedere avenue.

Mrs. Bertram B. Culver, with her sister, Mrs. Edward Higbee, were guests of Mrs. Culver's brother and sister-in-law, Mr. and Mrs. Martin Lammert, for several days earlier in the week at their cottage here.

Nancy Mitchell Is Wed in Michigan

Continued From Page One.

William B. Jones, Mr. and Mrs. Frank A. Thompson, Guy Atwood Thompson, W. Linn Hemingway, Mr. and Mrs. Eugene B. Stinde and their daughter, Miss Lola Stinde; Mr. and Mrs. George S. Roudebush, Mr. and Mrs. Charles F. Freeman, Clifford Day and his daughter, Miss Martha Ann Day, Mr. and Mrs. Alvin C. Carpenter, Mr. and Mrs. Richard S. Hawes and their family; Mr. and Mrs. Albert E. White, Mr. and Mrs. Clarence Poindexter and Mr. and Mrs. John C. Tobin.

The bride attended Mary Institute and was a special maid of honor at the Veiled Prophet ball the year of her debut several seasons ago. Mr. Neill is a graduate of the University of Missouri and Harvard Law School. He is a member of the University Club.

Sorority to Honor Annamary Dickey

DELTA DELTA DELTA SORORITY will give a luncheon in honor of Annamary Dickey, Municipal Opera star, Wednesday afternoon at 1 o'clock at the Park Plaza Hotel. Miss Dickey was initiated at James Millikin University in Decatur, Ill., her home city.

She will make her last appearance of the season at the outdoor theater in "Babette," which opens tomorrow night. She will return to New York following the show in preparation for her appearance with the New York Metropolitan Opera.

Pointe Aux Barques Hostesses Give Social Affairs

By a Special Correspondent of the Post-Dispatch.

POINTE AUX BARQUES, Mich., Aug. 5.

BIRTHDAY anniversary celebrations for Frances Farish Brodhead are of unusual significance, for she was born in the hospital at Bad Axe near here four years ago and is known as the Pointe Aux Barques baby. On July 26 each summer resorters of all ages gather for the celebration. This year her godmother, Mrs. Cornelius Tompkins, and her aunt, Mrs. Robert W. Knapp, provided two birthday cakes, and there were other refreshments and favors. Young guests from St. Louis included Marie and Judy Garesche, Terry Shepley and Alby Horton, and the older ones were Mrs. Tompkins, Mrs. A. T. Terry, Mrs. John H. Farish, Mrs. Rowe Garesche, Mrs. Knapp and many Detroit friends.

Thursday evening Mrs. Charles A. Dean gave a dinner which was attended by Mrs. Edward G. Hotchkiss, Mrs. Garesche, Mrs. Knapp, Mrs. Brodhead, Mrs. John R. Shepley, Mrs. Carter Sales and Mrs. C. W. Toles. The same night Mr. and Mrs. J. H. Farish gave a bridge party in honor of Mrs. L. S. Trowbridge of Detroit.

Thursday was a long, progressive farewell to Mrs. Trowbridge. Her friends gathered at the cottage of Mrs. Cornelius Tompkins for cocktails, then went to the Club House for luncheon, as guests of Mrs. Albert Terry, after which there was a bridge party with Mrs. George Begg of Detroit as hostess. Later Mr. and Mrs. Murray W. Sales entertained at dinner. Their guests included Mr. and Mrs. Farish, Mrs. Knapp, Mrs. Brodhead, Mrs. Terry, Mrs. George Begg, Mrs. Sales and her mother, Mrs. Wood.

Dr. and Mrs. Elsworth Smith are occupying Apple Tree Cottage, which is owned by Miss Mary Mitchell of St. Louis. Miss Mitchell remained in St. Louis to welcome her nephew and his wife, Mr. and Mrs. George Macbeth, who have been making their home in San Diego for several years, but have returned to St. Louis to live. Dr. and Mrs. Smith expect to be at the Pointe until the middle of September.

Many guests from Detroit arrived at the Pointe Saturday. They were entertained that night at a cocktail party given by Mr. and Mrs. Sales and later all attended a Dutch dinner at the club. In the group were Mr. and Mrs. Brodhead, Mr. and Mrs. Alton Horton, Mrs. Garesche, Mrs. Knapp, Mrs. Hotchkiss and Mrs. Shepley.

Miss Elizabeth Mitchell arrived Friday to spend 10 days with Miss Jane and Miss Emma Lee Garesche.

Edward G. Hotchkiss Jr. and John Brodhead Jr. returned Sunday afternoon from Wequetonsing where they spent the past week as guests of Mrs. Gordon Carewe and her son, Stephen.

At noon Sunday Mrs. Shepley entertained for Mrs. Sales and her guests, Mr. and Mrs. Harry Satley, and Mr. and Mrs. Harry Parker and their guests, Miss Eleanor McVeigh and Frank Cottar. Mr. Cottar is the son of William Cottar, formerly of St. Louis.

Mr. and Mrs. Farish and their daughters, Mrs. Knapp and Mrs. Brodhead, left Monday by motor for a trip to New York. While in the East they will stay with Mr. Farish's relatives, Miss Juliette Farish, Mrs. M. L. Frith, Frederick and J. Gratz Farish, who make their home in Flushing.

HARBOR BEACH, Mich.

A MARIONETTE show, planned and presented by Lucy Jobson and Joan Molliter, was the feature of last week's amusement calendar at Harbor Beach. Two plays were given at the Beach Casino Thursday. "The Three Wishes," a familiar fairy tale, and a romance, "Lucy Lavendars' Hero." In the audience were the following St. Louisans: William N. Claggett and his son, Billy; Mr. and Mrs. Jeremiah Van Buren Jenks and their children, Jackie and Jerry; Mrs. James C. Ward and her daughters, Anne, Grace and Jamie; Mrs. Marshall McCarthy, Miss Berkeley Sloan, Miss Betty Fitzgerald, Mrs. Ernest Kroeger, Mrs. Robert Knapp and Mrs. John Brodhead, who had driven over from Pointe Aux Barques to spend the day with Mrs. Ward. Mrs. Ward gave a luncheon before the show for her guests and a group of St. Louis friends.

Thursday night, Mr. and Mrs. William Claggett entertained guests for cocktails in honor of their son, William N. Claggett Jr., who is visiting them for a few weeks with his older son, Billy. Mrs. Claggett Jr. remained in St. Louis with her infant son, Frank Morgan Claggett, born July 2.

Mr. and Mrs. Fred Knoop of Cincinnati, who are occupying the Wurlitzer cottage, gave a large cocktail party Friday evening.

Mr. and Mrs. Jenks have as their guest, Morris Messick of St. Louis. Other guests from St. Louis include Edgar Woodward and Allen Green, who are staying with Mrs. Samuel McPheeters, and William Talbot and Miss Katharine G. Randolph, who are with Miss Eleanor McCarthy.

THE Post-Dispatch cannot undertake to guarantee the safe return of unsolicited photographs.

To Be Wed



MISS MILDRED SALISBURY BATES

WHO will be married next month in Florida to Donald Courtland Fisher, son of Mrs. Clyde S. Fisher of Webster Groves. Miss Bates is the daughter of Mr. and Mrs. Edward Bates of Jacksonville, Fla.

Mary Frances Ray Engaged to Be Wed

ABOUT 35 young women, invited to the home of Mrs. A. G. Miller on Barrett Station road yesterday afternoon, were told of the engagement of Miss Mary Frances Ray and Eugene A. Rodman. Miss Ray is the daughter of Mr. and Mrs. J. H. Ray, 6818 Kingsbury boulevard, and Mr. Rodman the son of Mrs. Emma Rodman of Los Angeles, formerly of St. Louis.

Guests were informally received by the hostess, her mother, Mrs. Thomas Ashley Taylor; Miss Ray and her mother; and Mrs. Alfred H. Buschman, 414 North Bompart avenue, Webster Groves, aunt of the prospective bridegroom. The news was disclosed by Mr. and Mrs. Miller's young son, Thomas, who walked among the guests wearing a sandwich board. Both the front and back boards were white, decorated in blue with wedding bells and names of the engaged pair.

In the dining room, four young women assisted at the tea table: Mrs. William Blanke, Miss Adele Dwyer, Mrs. Edward Palmer and Miss Elizabeth Ray, sister of the bride-elect. They served at the table centered by a low bowl of white snapdragon, asters and sweet peas. A miniature bride and bridegroom stood in the middle of the bowl. White candles in silver holders provided illumination.

Miss Ray is a graduate of Mary Institute and attended Washington University. Her sorority is Kappa Kappa Gamma. Mr. Rodman, who has lived at Los Angeles with his mother and sister, Mrs. Warren Fromme, for the last year, is a graduate of the University of Missouri. He belongs to Delta Upsilon, social fraternity, and Scabbard and Blade, military organization. For several years before going to California he made his home here with Mrs. Buschman.

The prospective bride and her mother and sister will leave about Aug. 27 for Los Angeles to visit Mrs. Rodman for a month or six weeks. No date has been set for the wedding.

Misquamicut Club Scene of Parties

Continued From Page One.

by Mrs. Nelson E. Perin, wife of the club president, who will be assisted by Mrs. Frank A. Sayles, Mrs. Harry Parsons Cross and Miss Frances Griscom.

Large galleries witnessed the sailing races held here this week for the junior championship of Rhode Island. Many persons are attending the annual golf tournament in Narragansett Pier today between players from the Misquamicut and Point Judith clubs.

Wequeton Boat Ra Season

By a Special Corresp Post-Dispat

WEQUETONSING, M

THE first few da inaugurated a bu the Little Harbo sailboat races startin tennis tournament an swimming meet to fol date. Crowds viewe race Tuesday, either veranda or in speed racing season was o Snipe class to be fol Marlins and the No igan classes. The ming meet will inclu cording to age, from swimmers of 20 yea ence, and an exhibit fancy diving.

Many additional gu rived at the resort summer.

Mr. and Mrs. Cha are guests of Mr. Wig William H. Barnett, for the rest of the and Mrs. Richard their children arrived 28, to open their summ Baldwin returned to S day, but he will rejoi later in the season weeks. Mrs. Edward and her young daug are recent arrivals at Point Club House, as Mrs. W. Palmer Clark Gordon, Rolla Wells St win H. Steedman have families here for the summer. Sidney Mac rive today to spend s with Mrs. Maestre at home. Also arriving Arnold G. Stifel, wh Mrs. Stifel, their da Audrey, and their son fel. Mr. and Mrs. Alb ringhaus have with the Delafield Niedringhau nephew, Lee I. Niedri Mrs. Niedringhaus. Pettus is also a recen Wequetonsing. L. Baldwin is spending th his brother and siste and Mrs. Richard Bald

Mrs. James Lee Joh dinner Thursday even mother, Mrs. Rolla We ebrated her birthday. ner the guests played Louisans present were Mrs. Clinton L. Whitt and Mrs. Sterling E Mr. and Mrs. Frank Mrs. George Welch Sl Mrs. Alonzo Christy C same day Mrs. Church at a bridge luncheon in Mrs. Wells. Mrs. Johnson, Arthur C. Garrison, Mrs. S C. McCluney, Mrs. Edmund Edwin H. Steedman an ter, Miss Florence Philadelphia, made up list.

Mrs. Church enterta informally Monday af honor of Mr. and Mrs. who are guests at the W Hotel. Guests included mond W. Peters and Mrs. Lawrence Clint Mrs. Sidney Maestre, M Howard Hart of Cinci Horace Davis of New former Miss Frances of St. Louis; Mr. and Morton Clifford and M Bruce Graydon and M Hiram Quackenbush of

Mr. and Mrs. Richa entertained the followi friends informally las afternoon: Mr. and Mrs Johnson, Mrs. Thomas Mrs. McCluney and h Mrs. Christopher Colu win and Mr. and Mrs. A of Cincinnati.

Mr. and Mrs. Whitela gave a buffet supper la evening for Henry C Louis, who was their week. After supper th went to the Little Hari dancing. Mr. Cook wa of honor at a cocktai noon Sunday for which Ion B. Wallace was h Louisans present were Terry, Mrs. James L Mrs. Thomas W. Petti Mrs. Wallace Smith, erine Smith, Mrs. Cupp William Luyties and T Mr. Cook returned to Sunday night.

Mrs. Sidney Maestre her at her cottage la night in honor of M Guests were Mr. and Mr. and Mrs. Seigel, M and Mrs. Stifel.

Mr. and Mrs. Edm tained a small group o dinner at their summer day evening, Mr. and Mr. and Mrs. Oliver M ford, Mr. and Mrs. McClu and Mrs. Whittemore w

Miss Florence McNe bridge luncheon at the

LANDERS-PEARLMAN

22nd

AUGUST FUR SALE!

Shop, Compare, THEN CHECK THIS PARTIAL LIST OF AMAZING VALUES at Landers-Pearlman!



Oscelot	$149
Black Caracul	$ 99
Genuine Leopard	$129
Sealine (Dyed Coney)	$ 49
Grey Squirrel	$149
China Weasel	$189
Kaffa Caracul	$ 89
Cocoa Ermine	$289
Hudson Seal (Dyed Muskrat)	$149
Russian Marmink (Dyed Marmot)	$ 99
Kaffa Poney	$110
Monkey Chubbies	$ 59
Dyed Cross Fox Chubbies,	$ 89
Dyed Skunk Stripe Chubbies	$ 59
Silver Fox Chubbies	$159

Other Quality Coats Up to $599.

•3 Ways to Pay! Ask About Our 10-Month Payment Plan

Trade-in YOUR OLD FUR COAT We'll make a liberal allowance toward the purchase of a new one.

Get Our Low Estimate on Repairing and Remodeling

Every Coat masterfully, unhurriedly made . . . styled along authentic 1940 lines. If you know furs, you'll recognize immediately their matchless worth. Remember—you can shop with confidence at Landers-Pearlman . . . we guarantee every coat sold!

LANDERS-PEARLMAN FUR CO.

Established 22 Years

312 N. 6th St. • Opposite Famous

ENTIRE 2nd AND 3rd FLOORS

FINAL WEEK

SALE AT PECK AND PECK

817 LOCUST STREET . . . FIFTH AVE., N. Y.



A HIGH LIGHT IN LEPPERT-ROOS August FUR SALE

PRICED AS LITTLE AS $395.00

Richer, softer, more lustrous—these hand-picked Persian Lamb fashions present every prized feature of the 1940 era in furs. Only at Leppert Roos will you find these superlative, exclusive styles, result of our fur experts' collaboration with the leading designers of the country. This year insure your fur purchase with the Leppert Roos label . . . distinctive for years to come!

Leppert Roos FUR CO.

919 LOCUST STREET

DEPENDABILITY SINCE 1867

Treat the Cr ICE On ALL FRE MADE V AT ALL HOME Call ROsedale 22

Mary Frances Ray Engaged to Be Wed

ABOUT 35 young women, invited to the home of Mrs. A. G. Miller on Barrett Station road yesterday afternoon, were told of the engagement of Miss Mary Frances Ray and Eugene A. Rodman. Miss Ray is the daughter of Mr. and Mrs. J. H. Ray, 6818 Kingsbury boulevard, and Mr. Rodman the son of Mrs. Emma Rodman of Los Angeles, formerly of St. Louis.

Guests were informally received by the hostess, her mother, Mrs. Thomas Ashley Taylor; Miss Ray and her mother; and Mrs. Alfred H. Buschman, 414 North Bompart avenue, Webster Groves, aunt of the prospective bridegroom. The news was disclosed by Mr. and Mrs. Miller's young son, Thomas, who walked among the guests wearing a sandwich board. Both the front and back boards were white, decorated in blue with wedding bells and names of the engaged pair.

In the dining room, four young women assisted at the tea table: Mrs. William Blanke, Miss Adele Dwyer, Mrs. Edward Palmer and Miss Elizabeth Ray, sister of the bride-elect. They served at the table centered by a low bowl of white snapdragon, asters and sweet peas. A miniature bride and bridegroom stood in the middle of the bowl. White candles in silver holders provided illumination.

Miss Ray is a graduate of Mary Institute and attended Washington University. Her sorority is Kappa Kappa Gamma. Mr. Rodman, who has lived at Los Angeles with his mother and sister, Mrs. Warren Fromme, for the last year, is a graduate of the University of Missouri. He belongs to Delta Upsilon, social fraternity, and Scabbard and Blade, military organization. For several years before going to California he made his home here with Mrs. Buschman.

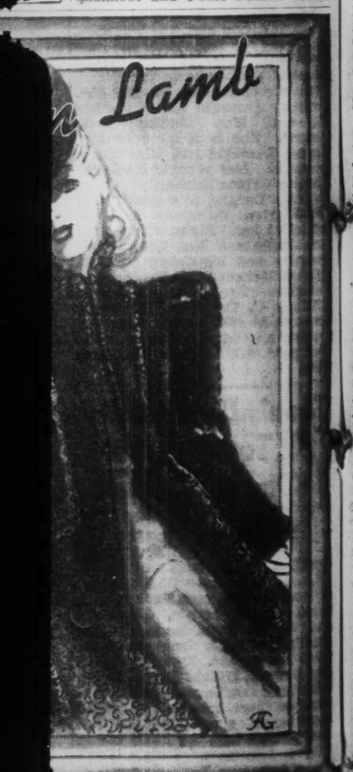
The prospective bride and her mother and sister will leave about Aug. 27 for Los Angeles to visit Mrs. Rodman for a month or six weeks. No date has been set for the wedding.

Misquamicut Club Scene of Parties

Continued From Page One.

by Mrs. Nelson E. Perin, wife of the club president, who will be assisted by Mrs. Frank A. Sayles, Mrs. Harry Parsons Cross and Miss Frances Griscom.

Large galleries witnessed the sailing races held here this week for the junior championship of Rhode Island. Many persons are attending the annual golf tournament in Narragansett Pier today between players from the Misquamicut and Point Judith clubs.



LIGHT
ERT-ROOS
FUR SALE
AS LITTLE AS
95.00
trous—these hand-picked Per-sent every prized feature of Only at Leppert Roos will you clusive styles, result of our fur th the leading designers of the re your fur purchase with the distinctive for years to come!
Leppert Roos FUR CO.
CUST STREET
LITY SINCE 1867

Wequetonsing Boat Racing Season Opens

By a Special Correspondent of the Post-Dispatch.

WEQUETONSING, Mich., Aug. 5.

THE first few days of August inaugurated a busy month at the Little Harbor Club, with sailboat races starting Aug. 1, the tennis tournament and the annual swimming meet to follow at a later date. Crowds viewed the initial race Tuesday, either from the club veranda or in speed boats. The racing season was opened by the Snipe class to be followed by the Marlins and the Northern Michigan classes. The annual swimming meet will include races, according to age, from children to swimmers of 20 years of experience, and an exhibit of plain and fancy diving.

Many additional guests have arrived at the resort for the late summer.

Mr. and Mrs. Charles Wiggins are guests of Mr. Wiggins' nephew, William H. Barnett, at his cottage for the rest of the season; Mr. and Mrs. Richard Baldwin and their children arrived Friday, July 28, to open their summer home. Mr. Baldwin returned to St. Louis Sunday, but he will rejoin his family later in the season for several weeks. Mrs. Edward L. Bakewell and her young daughter, Nancy, are recent arrivals at the Harbor Point Club House, as are Mr. and Mrs. W. Palmer Clarkson. Lindell Gordon, Rolla Wells Street and Edwin H. Steedman have joined their families here for the rest of the summer. Sidney Maestre will arrive today to spend several weeks with Mrs. Maestre at their summer home. Also arriving today will be Arnold G. Stifel, who will join Mrs. Stifel, their daughter, Miss Audrey, and their son, David Stifel. Mr. and Mrs. Albert W. Niedringhaus have with them their son, Delafield Niedringhaus, and their nephew, Lee I. Niedringhaus, and Mrs. Niedringhaus. Mrs. Eugene Pettus is also a recent arrival at Wequetonsing. L. Warrington Baldwin is spending the week with his brother and sister-in-law, Mr. and Mrs. Richard Baldwin.

Mrs. James Lee Johnson gave a dinner Thursday evening for her mother, Mrs. Rolla Wells, who celebrated her birthday. After dinner the guests played bridge. St. Louisans present were: Mr. and Mrs. Clinton L. Whittemore, Mr. and Mrs. Frank O. Watts, Mrs. George Welch Simmons and Mrs. Alonzo Christy Church. The same day Mrs. Church was hostess at a bridge luncheon in honor of Mrs. Wells. Mrs. Johnson, Mrs. Arthur C. Garrison, Mrs. Samuel C. McCluney, Mrs. Edmunds, Mrs. Edwin H. Steedman and her sister, Miss Florence McNealy of Philadelphia, made up the guest list.

Mrs. Church entertained guests informally Monday afternoon in honor of Mr. and Mrs. Roy Seigel, who are guests at the Wequetonsing Hotel. Guests included Mrs. Raymond W. Peters and her guest, Mrs. Lawrence Clinton Sherrill, Mrs. Sidney Maestre, Mr. and Mrs. Howard Hart of Cincinnati, Mrs. Horace Davis of New York, the former Miss Frances L. Garrison of St. Louis; Mr. and Mrs. Oliver Morton Clifford and Mr. and Mrs. Bruce Graydon and Mr. and Mrs. Hiram Quackenbush of Cincinnati.

Mr. and Mrs. Richard Baldwin entertained the following group of friends informally last Saturday afternoon: Mr. and Mrs. James Lee Johnson, Mrs. Thomas W. Pettus, Mrs. McCluney and her daughter, Mrs. Christopher Columbus Baldwin and Mr. and Mrs. Arnold Tiedio of Cincinnati.

Mr. and Mrs. Whitelaw T. Terry gave a buffet supper last Saturday evening for Henry Cook of St. Louis, who was their guest last week. After supper the 20 guests went to the Little Harbor Club for dancing. Mr. Cook was the guest of honor at a cocktail party at noon Sunday for which Mrs. Mahlon B. Wallace was hostess. St. Louisans present were Mr. and Mrs. Terry, Mrs. James Lee Johnson, Mrs. Thomas W. Pettus, Mr. and Mrs. Wallace Smith, Mrs. Katherine Smith, Mrs. Cupples Scudder, William Luyties and Theodore Orr. Mr. Cook returned to St. Louis Sunday night.

Mrs. Sidney Maestre gave a dinner at her cottage last Saturday night in honor of Mrs. Sherrill. Guests were Mr. and Mrs. Peters, Mr. and Mrs. Seigel, Mrs. Bakewell and Mrs. Stifel.

Mr. and Mrs. Edmunds entertained a small group of friends at dinner at their summer home Tuesday evening, Mr. and Mrs. Wells, Mr. and Mrs. Oliver Morton Clifford, Mr. and Mrs. McCluney and Mr. and Mrs. Whittemore were present.

Miss Florence McNealy gave a bridge luncheon at the Little Harbor Club, where the guests were seated in the main dining room, Mrs. Arthur Garrison, Mrs. Wells, Mrs. Steedman, Mrs. Clifford, Mrs. Edmunds, Mrs. Eugene Pettus, Mrs. Whittemore, Mrs. McCluney, Mrs. Maestre, Mrs. Henry Judd of Louisville and Mrs. Bruce Graydon of Cincinnati, attended the party.

Mrs. Charles Cox of Chicago, who has rented the home of Mrs. Robert A. Holland for the summer, entertained a group of St. Louisans at her home, Friday evening at dinner followed by bridge. Mr. and Mrs. McCluney, Mr. and Mrs. Whittemore, Mr. and Mrs. Wells, Mr. and Mrs. Watts and Mr. and Mrs. Palmer were present.

Miss Elizabeth Spalding To Be Wed Next Month

NEWS has been received here of the engagement of Miss Elizabeth Spalding, daughter of Mr. and Mrs. Henry Weld Spalding, former St. Louisans now living at San Mateo, Cal., and Frederick Herbert Ferber. Mr. Ferber is the son of Mrs. Richard Casmir Ferber of San Francisco, and the late Mr. Ferber, modern composer.

Miss Spalding was graduated from Mary Institute and afterward from Notre Dame College, Belmont, Cal.

The wedding will be held early next month to be followed by a honeymoon through the Northwest.

Treat the Family and Save Money
Cremtex ICE CREAM
Only 21¢ FULL QUART BRICK
ALL FRESH FRUIT FLAVORS MADE WITH FRESH CREAM
AT ALL HOME TOWN ICE CREAM DEALERS
Call ROsedale 2211 for Name of Your Nearest Dealer

MIDSUMMER FROLIC





At the annual party given by the Mid-Summer Frolic Association at Woods Mill Beagle Club.

—Photographs by a Post-Dispatch staff photographer.

Left, MR. AND MRS. WILLIS HADLEY

A group of merrymakers touring the "World's Fairia" on a station wagon pulled by a tractor.



MISS ELEANOR LEE CARTER, with CHURCHILL CONDIE, left, and ALBERT BLANKE JR.,





MISS ANNE WENDLING, MISS ELEANOR PENDLETON and CURRY KIRKPATRICK watching a wheel of fortune.



Two former Veiled Prophet Queens and their husbands. From left, MRS. GILBERT ROBINSON PIRRUNG, the former Miss Lila Marshall Childress; GUSTAVE H. BOEHMER JR., MRS. BOEHMER, who was Miss Myrtle McGrew Lambert, and MR. PIRRUNG.

Left, MRS. HENRY HITCHCOCK dancing with WILLIAM G. WELD



MR. and MRS. FRANC A. BARADA and WILLIAM McREE DREW.

H. H. Reinhardt Weds Miss Odessa Johnson

MISS ODESSA JOHNSON, daughter of Mr. and Mrs. John Alexander Cousley, 7540 Henrietta avenue, became the bride of Harvard Harry Reinhardt, son of Mr. and Mrs. Charles F. Reinhardt, 3530 Connecticut street, yesterday afternoon at 4 o'clock. The ceremony was performed by the Rev. G. W. Wippmer at Messiah Lutheran Church.

The bride's gown of white satin was designed on simple lines with short sleeves. Her finger-tip length veil was held in place by a coronet of lilies of the valley. She carried gladioli and baby's breath. Mrs. Charles Clifford Caudron, sister of the bride, served as matron of honor. Her dress of pale yellow striped taffeta was made with low, square necklines and full skirt, floor-length. She carried yellow gladioli and blue delphinium. The bridesmaids, Miss Charlotte Gay and Miss Areola Reinhardt, sister of the bridegroom, wore similar dresses of robin egg blue marquisette. Their flowers were salmon-shade gladioli and delphinium.

Leroy Reinhardt served his brother as best man, and J. William Little and Mr. Chaudron were ushers.

The church was simply decorated in white flowers placed before a green bank of palms and ferns.

The reception took place in the garden of the Chaudron home, 7543 Hiawatha. Guests were served from a buffet table.

Mildred S. Bates Wed to D. C. Fisher

ANNOUNCEMENT was made recently in Jacksonville, Fla., of the engagement of Miss Mildred Salisbury Bates to Donald Courtland Fisher, son of Mrs. Clyde S. Fisher, 38 Webster Acres, Webster Groves, and the late Mr. Fisher. Miss Bates is the daughter of Mr. and Mrs. Edward Bates.

The wedding will be an event of Sept. 7 in the Church of Our Savior, Mandarin, Fla.

Parsonage-Paulus Wedding Aug. 19

THE wedding of Miss Virginia Paulus, daughter of Mr. and Mrs. E. Moine Paulus, 6818 Glades avenue, to Noble Charles Parsonage, son of Mrs. Noble G. Parsonage, 311 Rosedale avenue, will take place at 8 o'clock the evening of Aug. 19 at St. Mark's English Lutheran Church, 6337 Clayton road. The Rev. Fred F. Mueller, pastor of St. Mark's, and the Rev. Dr. C. E. Paulus of Chicago, uncle of the bride, will officiate. The reception will be held at the church immediately after the ceremony.

Miss Betty Paulus, sister of the bride-elect, will be maid of honor. Her niece, Miss Gretchen Paulus of Boston, and her cousin, Miss Faith Paulus of Chicago, will be bridesmaids.

Harry Parsonage, brother of the groom-to-be, is to be best man, and Lyle Parsonage, Fred W. Schulzke and Byron W. Tuley, groomsmen.

GOOD USED FURNITURE
● ALL KINDS ●
AT A PRICE THAT WILL SURPRISE YOU
GENERAL VAN and Storage COMPANY
Langan-Taylor Furniture Exchange
4914 DELMAR

Mid-Summer Events Fill Grand Haven Social Calendar

By a Special Correspondent of the Post-Dispatch.

GRAND HAVEN, Mich., Aug. 5.

AUGUST ushers in the height of the summer season with its tennis and golf tournaments, sailing races and parties. Aside from festivities incident to the Neill-Mitchell wedding today, the resort was the scene of the Western Michigan Regatta and the third annual Coast Guard celebration, which began Thursday with a parade, the dedication of the new pavilion, a balloon ascension, greased-pole climbing contests and midget auto races. Friday there were elaborate and spectacular Coast Guard maneuvers all day, and a Venetian night parade in the evening. Fifty craft of all kinds glowing with colored lights glided along the lake under a full moon. After the parade a dance for visiting yachtsmen and Coast Guard officials was given at the Yacht Club. Saturday morning the fete ended with a sham battle between the National Guard and Coast Guards men.

Boats from White Lake, Torch Lake, Reids Lake, Crystal Lake, Black Lake and Spring Lake entered the Western Michigan Regatta which began Friday and ended today. There were luncheons and races all three days. The annual Commodores' Ball, the largest of the summer, took place tonight, and tomorrow afternoon the awarding of trophies will be followed by cocktail parties.

Mr. and Mrs. Richard Hawes entertained last evening at a dinner for St. Louisans who are here for the Neill-Mitchell wedding. Guests included Mr. and Mrs. Preston Postlethwaite and their visitors, Mrs. Abner McGehee and Mrs. Samuel Cochoran of Little Rock and Mr. and Mrs. Cecil Pangman, Mr. and Mrs. Albert White, Mr. and Mrs. Frank Thompson, Mr. and Mrs. Charles Freeman and Mr. and Mrs. James Carpenter Jr. At the same time, the wedding party and members of the family attended the rehearsal dinner given by Mr. and Mrs. Jerome Beaudrias. Mrs. Hawes' daughter, Mrs. Harold Wilson of Phoenix, Ariz., accompanied by her two daughters, Susan and Cary, arrived Wednesday to be here about a month. Mrs. Wilson is the former Miss Martha Corbin Smith of St. Louis.

Mr. and Mrs. James Carpenter Jr. were host and hostess last Saturday at a dinner for Spring Lake and St. Louis friends at their home, Clifton. Guests were seated at the long dining table and at smaller tables about the room. St. Louisans present were Mr. and Mrs. Samuel Mitchell and their house guest, Mrs. Dozier Tilton; Mr. and Mrs. Preston Postlethwaite, Mr. and Mrs. Cecil Pangman, Mr. and Mrs. Albert White and Noel and Henry Carpenter.

Mr. and Mrs. Sewell Pangman are spending the week-end with the Cecil Pangmans. Mr. and Mrs. Edward Douglass Campbell, who are also guests at the Pangman cottage, expect to leave tomorrow with the Benjamin W. Durhams for a week in Canada, where they will visit Mr. Campbell's family and several other friends in the vicinity of Toronto. Mr. Pangman and Mr. Campbell spent two days last week fishing at Ludington, Mich.

Albert White, his mother, Mrs. James Charles White, and his son-in-law, James C. Willison, will leave for St. Louis tomorrow. Mr. and Mrs. Willison have been staying at the Whites' guest house on the beach, which has been the scene of several informal swimming parties for members of the Neill-Mitchell wedding party.

Mr. and Mrs. U. deB. Daly of Rockford, Ill., formerly of St. Louis, are the guests this week end of Mrs. Claude Hopkins at her home on Spring Lake.



COME in out of the heat—browse about in our newly air-conditioned store, where cooled air currents and properly humidified atmosphere will make your visit pleasant.
We've plenty to tell you—and show you, too. All the latest picture-taking information. All the newest Kodaks and equipment. Kodak Film—all types. Prompt photofinishing.
EASTMAN Kodak STORES INC.
1009 OLIVE STREET
Telephone CEntral 9770

FUR COATS RELINED, $9.75
Cleaned and Glazed . . . Including a Good Wearing Lining. Complete for only
Get Our Low Estimate on Repairing and Remodeling. All Work Guaranteed
LANDERS-PEARLMAN FUR CO.
Established 22 Years
312 N. 6th St. Opposite Famous
ENTIRE 2ND AND 3RD FLOORS

AIR COOLED
KLINE'S
606 608 WASHINGTON AVE
through to Sixth St



Right: DYED CHINA MINK —Swagger lines with tiny collar and bell sleeves $159

Right: NATURAL GREY KRIMMER— Collarless boxy silhouette with plateau shoulders $159

Fur Coats

$159

Included are these beautiful furs:

CHINA MINK — JAP WEASEL
KRIMMER — SIBERIAN SQUIRREL
GRAY CROSS PERSIAN LAMB
SILVER FOX CHUBBIES
BLACK CROSS PERSIAN LAMB
HUDSON SEAL DYED MUSKRAT
SAFARI ALASKA SEAL — SABLE DYED FITCH
GRAY PERSIAN PAW — BLACK PERSIAN PAW
SABLE DYED MUSKRAT

The loveliest fashions of the new season are offered to you in this magnificent collection of fine furs . . . boxy coats or gracious fitted silhouettes . . . huge bell or balloon sleeves . . . tiny collars or collarless coats . . . smooth wide shoulders . . . and many other 1940 details. Each coat is made from rich, full-bodied skins chosen for their beauty and serviceability and exquisitely tailored by skilled furriers. Sizes 12 to 20, 38 to 44.

KLINE'S—Air-Cooled Fur Salon, Third Floor

DEPOSIT — Pay a reasonable down payment and the balance monthly either on our layaway or budget plans. ★ CHARGE — Purchases are not payable until November. ★ FREE STORAGE — Until wearing season *on all furs*

Mid-Summer Bride



—Tooley-Myron Photo.

MRS. RICHARD J. ULRICH JR., WHO before her marriage, Tuesday, was Miss Virginia Beyer, daughter of Mr. and Mrs. Arthur F. Beyer, 7314 Stanford avenue.

Gay Week End Planned For Narragansett Guests

By a Special Correspondent of the Post-Dispatch.

NARRAGANSETT, R. I., Aug. 5.

A FESTIVE week end at Narragansett started this afternoon with the annual Scotch mixed foursome tournament between the Watch Hill and Narragansett golfers on the links at the Point Judith Country Club. The event was followed by a tea at the club house in charge of Mrs. Rowland Hazard. Tomorrow at the country club one of the large cocktail parties of the season will be given by Mr. and Mrs. Charles M. Justi of Philadelphia who have invited more than 100 guests.

This afternoon at the Dunes Club a combined cocktail party and swimming exhibition was staged at the club pool. Robert S. Holding Jr., Lucien E. Smith and Harold Knowlton planned the event, with David Adair Jr. in charge of the aquatic exhibition in which national title holders and former Olympic team members participated.

The second large wedding of the season takes place next Saturday when Miss Alice Knight Sturges, daughter of Mr. and Mrs. Rush Sturges of Providence and Narragansett, will become the bride of Mr. John W. A. B. Bohlen, son of Mr. and Mrs. Francis H. Bohlen of Wynnewood, Pa. The ceremony takes place at high noon at Peace Dale Congregational Church and will be performed by the Rt. Rev. James DeWolf Perry, Bishop of Rhode Island. A reception will follow at Shepherd's Run, the country home of the bride-elect's parents.

Mr. and Mrs. Edward Magnus gave a luncheon at the Dunes Club recently, their guests including Mr. and Mrs. Craig Biddle, Mr. and Mrs. William E. Doeller, and Balfour S. Craib. Mr. Craib is at the Hotel Carlton for a visit.

Mr. and Mrs. Andrew J. Conroy of Cincinnati, O., gave a luncheon at the Dunes Club recently, their party including Mrs. William D. Orthwein II, Miss Betsy Mahaffey, Edward Magnus, Balfour S. Craib and J. Banigan Sullivan. Mrs. Orthwein gave a dinner party this week at her residence, Quarterdeck.

Tennis Tournaments At Eastern Resorts

Continued From Page One.

father, Benjamin G. Chapman Jr., and Miss Sheila Fraser, daughter of Mr. and Mrs. Alexander T. Fraser. The Frasers' house, on Dunemere lane, is surrounded by lawns and gardens as it is on the edge of the golf course, known as the hurricane course since last fall's storm.

Mr. and Mrs. George Drake Scott, who formerly lived in St. Louis, but who now make their headquarters on Long Island, are spending the summer with Mrs. Scott's mother, Mrs. Walter Keck, in her cottage on Apaquoquo road. George Scott's mother, Mrs. Henry Clarkson Scott, has arrived there to spend the month with her son and daughter-in-law and their three sons, Peter, Thomas and Henry. She is at the Sea Spray Inn on the sand dunes.

Though the gray shingle cottages at Easthampton look quaint with their climbing pink rose bushes and informal gardens, they make up one of the smartest resorts on the East Coast. Mr. and Mrs. Vincent Astor and other top flight personalities gather here year after year for their sunburning and bathing. Mrs. Frederick Hattersley, who was the former Leila Chopin of St. Louis, divides her time among New York, Easthampton and Palm Beach. This summer she has arranged weekly duplicate bridge tournaments at the club.

New York is far from dull these hot nights with many New Yorkers choosing to spend the week in town, cooling off Saturdays and Sundays at nearby resorts. A gay spot Wednesday night was the Waldorf's Sert Room, where Irene Castle McLaughlin gave a dinner for 24 guests, followed by dancing on the roof. Mrs. McLaughlin divides her time between Lake Forest, Ill., and the Waldorf Towers. Among her guests were Mr. and Mrs. William Rhinelander Stewart, Raoul H. Feischmann, Mrs. Clara Bell Walsh, a former St. Louisan, and Mr. and Mrs. Philip Boyer. Philip Boyer is a brother of Francis Boyer, who married the former Mary Brooks Holmes of St. Louis. The Philip Boyers' son and daughter-in-law, Mr. and Mrs. Philip Boyer Jr., of Gwynedd Valley, Pa., are the parents of a daughter, born last Monday. Mrs. Boyer Jr., the former Alice Mildred Carter, is a cousin of Mrs. F. Ewing Glasgow and the Thatchers of Boston and Cape Cod.

Mr. and Mrs. Wade Turner Childress were at the Biltmore for a few days this week before leaving yesterday for Hot Springs, Va. They will pick up their sons, Wade and John, who have been visiting their great-aunt, Mrs. William Maffit, and return to St. Louis next week.

Mrs. Crunden Wade and her sister-in-law, Mrs. Walter Crunden, are here at the Barclay for 10 days. Mrs. Wade will go to Hot Springs to visit Miss Ellen Bates and Mrs. William Maffit at their place, The Patch, and later will join her mother, Mrs. Frank P. Crunden, in Fish Creek, Wis.

WHY BE GRAY? Keep That Youthful Appearance. Let us tint your gray or faded hair to match its natural color. Guaranteed not to wash off. $1.50 with set. Men 75c. Part Tinted FREE When We Set Hair of Regular Customers. Guaranteed Permanents, $1.50 to $5.00. EDNA'S BEAUTY SHOP 6328 SOUTHWEST AV., HI. 9048

SEE OUR OTHER ANNOUNCEMENTS ON PAGES 5 AND 9 THIS SECTION

STIX, BAER & FULLER
the GRAND-LEADER since 1892

every coat destined to be a prized possession! AUGUST SALES of

FUR AND CLOTH COATS



here's luxury for little!

China Mink

that "looks like a million"

$229

Look at the shimmering pelts . . . the mark of quality in China Mink. Feel the soft, silky skins . . . the warmth without weight that is China Mink. Notice the vertical skins for a longer body line . . . the swirl skins for newer sleeves. Remember that the graceful back fullness is important this year. Now, own a China Mink Coat at low August Sale Price!

(Fur Salon—Third Floor.)

elegant cloth coats with

panels of fine furs

at low August sale prices

This is the time and the place to indulge your feminine love of lavishly furred cloth coats. We bring you fine fabrics in Black, Cypress Green or Bark Brown. Coats are adorned with panels of Mink, Silver Fox, or Persian Lamb. Luxurious, yes, but not overdone. Misses' and women's sizes in the group.

(Coat Shop—Third Floor.)

SILVER FOX RIPPLES . . . . . down the front or can be doubled into a muff on this elegant black onde (wavy) weave coat $149

MINK CASCADES DOWN . . . in a rich double panel, on Forstmann's onde (wavy) weave fabric. Brown Mink on black or brown . . $229

if you wear size 11-15, here's Collegienne Shop news!

silver fox sailor collar



on black onde weave coats at

$59

You can't help but love yours! The glistening Silver Fox looks new . . . is new, the way it's put on in a big sailor collar. Tiny waistline, gored skirt make an ideal silhouette for sizes 11, 13, 15. See them tomorrow!

other fur trims at only $59:

DYED SKUNK PLASTRON
SHEARED BEAVER PLASTRON
PERSIAN LAMB TUXEDO
MINK TOUCHES
LYNX-DYED FOX

(Collegienne Shop—Third Floor.)



3 WAYS TO BUY YOUR FUR OR CLOTH COAT IN THE AUGUST SALE

1. Charge it; pay in November. 2. Make small down payment, balance monthly, small carrying charge. 3. Deposit holds coat until Fall. Balance weekly or monthly. No carrying charge. Free storage until Fall.

Yacht Club Even

Continued from P

Tuesday by motor for accompanied by their Miss Jane, Miss Nancy Betty Scudder, and Mr father, James W. Scud

WIANN

MISS BONNIE LAN daughter of Mr. an H. Langenberg, rec a dinner for 20 guests mer home of her paren of her house guests, Jos of New York and Char of Scarsdale, N. Y., w their two-masted scho Tidings, at Marion, to week end at the Langen Miss Kathleen Wallace cently from St. Louis t Langenberg.

Mr. and Mrs. Cha Gregory Wells Jr. of S Mass., have recently b mer home on the esta Mrs. Wells' parents, M Leslie Dana of St. Lou Mrs. Wells attended th dance of the Wianno Saturday.

CENTERVILL

THE Beach Club rece first club buffet sup broad veranda facin Many St. Louisans were 80 guests. Mr. and Mr Gardiner Bridge gave for 20 guests last Satur club. Mr. Bridge is rel Bridge family of St. L

OYSTER HARBOR

MISS ANN CARY W daughter of Mr. and Gates Williams, h guest at the Williams' home her cousin, Miss O'Neal Williams, who spending the summer parents, Mr. and Mrs. Williams Jr. at Watch Miss Williams also ha Miss Ann Rutledge, d Mrs. Lynton T. Block o

FALMOUTH

FALMOUTH, one of 15 townships, represe nified heritage of turies. Reminiscent of mouth is the village gr by stately elms. In 174 fathers decreed the site to remain a place for meet and play. One Paul Revere bells in exist in the Sir Christopher W of the old Meeting Hous ing the village green.

The annual fete for the Falmouth Nursin

August Sale Fea

For Misses, Wo Stout Women



$28

The Season's Sm

BLACK C

Flared ! Fitte With a Slee

KIDSKIN BO

Striped double twill s . . . the gleaming bolero adds elegance fit and flare are the in 1940 fashions! A teed Celanese Rayon Sylva lining and a Wool Interlining add And yet—it's but on MANY fine Winter Lane Bryant's August lection in sizes 12 to to 56.

Lane Bry Baseme

SIXTH and LOC

WHY BE GRAY?
Keep That Youthful Appearance
Let us tint your gray or faded hair to match its natural color. Guaranteed not to wash off. $1.50 with set. Mon 75c
Part Tinted FREE When We Set Hair of Regular Customers
Guaranteed Permanents, $1.35 to $5.00
EDNA'S BEAUTY SHOP
5828 SOUTHWEST AV., FL. 9943

THIS SECTION
LLER
SALES of
COATS

r size 11-15, here's
ne Shop news!
ver fox
or collar
on black onde
weave coats at
$59
You can't help but love yours! The glistening Silver Fox looks new . . . is new, the way it's put on in a big sailor collar. Tiny waistline, gored skirt make an ideal silhouette for sizes 11, 13, 15. See them tomorrow!
other fur trims at only $59:
DYED SKUNK PLASTRON
SHEARED BEAVER PLASTRON
PERSIAN LAMB TUXEDO
MINK TOUCHES
LYNX-DYED FOX
(Collegienne Shop—Third Floor.)

E AUGUST SALE
nt, balance
ll. Balance
until Fall.

Yacht Club Regatta Feature Event of Week at Edgartown

Continued from Page 2.

Tuesday by motor for St. Louis, accompanied by their daughters, Miss Jane, Miss Nancy and Miss Betty Scudder, and Mr. Scudder's father, James W. Scudder.

WIANNO, Mass.

MISS BONNIE LANGENBERG, daughter of Mr. and Mrs. Carl H. Langenberg, recently gave a dinner for 20 guests at the summer home of her parents, in honor of her house guests, Joseph Plumb of New York and Charles Newton of Scarsdale, N. Y., who had left their two-masted schooner, Glad Tidings, at Marion, to spend the week end at the Langenberg home. Miss Kathleen Wallace arrived recently from St. Louis to visit Miss Langenberg.

Mr. and Mrs. Channing Mc Gregory Wells Jr. of Southbridge, Mass., have recently built a summer home on the estate here of Mrs. Wells' parents, Mr. and Mrs. Leslie Dana of St. Louis. Mr. and Mrs. Wells attended the weekly dance of the Wianno Club last Saturday.

CENTERVILLE, Mass.

THE Beach Club recently had its first club buffet supper on the broad veranda facing the sea. Many St. Louisans were among the 80 guests. Mr. and Mrs. Harrison Gardiner Bridge gave a luncheon for 20 guests last Saturday at the club. Mr. Bridge is related to the Bridge family of St. Louis.

OYSTER HARBORS, Mass.

MISS ANN CARY WILLIAMS, daughter of Mr. and Mrs. John Gates Williams, has as her guest at the Williams' summer home her cousin, Miss Georgie O'Neal Williams, who has been spending the summer with her parents, Mr. and Mrs. Eugene F. Williams Jr. at Watch Hill, R. I. Miss Williams also has with her Miss Ann Rutledge, daughter of Mrs. Lynton T. Block of St. Louis.

FALMOUTH, MASS.

FALMOUTH, one of Cape Cod's 15 townships, represents the dignified heritage of three centuries. Reminiscent of early Falmouth is the village green, shaded by stately elms. In 1742 the town fathers decreed the site is forever to remain a place for villagers to meet and play. One of the two Paul Revere bells in existence hangs in the Sir Christopher Wren tower of the old Meeting House overlooking the village green.

The annual fete for the benefit of the Falmouth Nursing Association was held here Thursday, when the green was transformed into a miniature fairground for the day. A large group of active workers, including both summer and year-round residents, spent days in preparing for the occasion. In the afternoon Mrs. Arthur W. Bell of Boston, president of the Nursing Association, was chairman and in charge of the tea tables. She was assisted by a corps of young women of which Mrs. Boyle O. Rodes was one. Mrs. Eugene D. Nims sent large baskets of flowers and prize vegetables to the booths selling these articles.

In the evening one of the streets of the triangle surrounding the green was roped off for block dancing which lasted until the Paul Revere bell rang the midnight hour.

Mr. and Mrs. Eugene D. Nims gave a large supper party Sunday evening for Mr. and Mrs. Clyde MacDermot of Los Angeles, Cal., who departed the next day for New York. They will return by motor to California. Guests were Mr. and Mrs. Gilson Gray and Mr. and Mrs. Felix Coste of New York; Mr. and Mrs. Garrett McClung of Lexington, Ky., Mr. and Mrs. Samuel Plant of St. Louis and Thomas G. Ratcliffe Jr. of New York.

William R. Compton of New York, formerly of St. Louis, is spending the week with Mr. and Mrs. Nims at the Larches. Mrs. Compton is visiting her sisters in Bellefountain, O. Mrs. George C. Long of Hartford, Conn., Mrs. Nims' sister, who spent the last two weeks in St. Louis with her daughter, Mrs. Judson Bemis, has returned to the Larches for the remainder of the summer.

Mrs. Bruce Crane, who has been a house guest of Mr. and Mrs. Nims since July 4, left Wednesday for her home, "Sugar Hill," Dalton, Mass., where she is entertaining a large house party for the Symphonic Festival in the Berkshire Hills held at "Tanglewood," the gift of Mrs. Gorham Brooks of Brookline to the Boston Symphony Orchestra for the permanent home of this summer festival. The first of the six Berkshire concerts was given Thursday night in a specially built structure accommodating 5000 persons with Dr. Koussevitzky conducting. A series of concerts will follow for two weeks. Stockbridge and Lennox as well as houses in other nearby places are filled with guests for this music festival.

Samuel Plant, who spent a week in Chicago on business, later went to St. Louis for a brief visit with his son-in-law and daughter, Mr. and Mrs. Leicester Faust, and their daughters, Miss Lilly Claire Faust and Miss Ann Faust, before their departure for the Pacific Coast, where they will tour the Northwest, returning to St. Louis after Labor day. Mrs. Plant remained aboard their yacht, "Lili Ana," in Great Harbor, Woods Hole, during Mr. Plant's absence. The yacht is at anchor in Nantucket Harbor this week end, while Mr. and Mrs. Plant view the regatta and entertain aboard St. Louis friends.

Dr. and Mrs. Edmund Vincent Cowdry have delayed their arrival in Woods Hole until next month. Accompanied by their son, Edmund Vincent Jr., and their daughter, Miss Aline Cowdry, they will occupy their summer residence for the month of September.

The Junior Assembly Dancing Club, in which Edmund Cowdry Jr. is an usher, had its fortnightly meeting at the home of Mr. and Mrs. Dwight L. Rudd Friday night. The younger set of Woods Hole attend these dances which begin at 8 and end at 11 o'clock.

MARION, Mass.

ACROSS Buzzards Bay from Cape Cod is Marion, Mass. Young people in Marion and the surrounding summer colony enjoyed a dinner dance Friday evening, at the Marion Tennis Club.

Mr. and Mrs. Charles Nagel, who have a summer residence at Marion, have as guests their son-in-law and daughter, Mr. and Mrs. Homer L. Sweetser and their daughters, Miss Hope, Miss Ann and Miss Elizabeth Sweetser. Miss Ann Putnam, another granddaughter of Mr. and Mrs. Nagel, is also their guest.

Mr. and Mrs. John S. Lehmann of St. Louis, who spend their summers in Marion, are among the visitors here.

Mrs. Harvey G. Mudd left the Wianno Club on Monday for Magnolia, Mass., where she will spend several weeks. She also expects to go to Rye Beach, N. H., later in the season.

OSTERVILLE, Mass.

MR. AND MRS. OSCAR BIEBINGER have as their guest their daughter, Mrs. E. E. Morris of Rochester, N. Y., at their summer residence at Osterville on Cape Cod. Another daughter, Mrs. T. R. Parkhurst of Maplewood, N. J., has taken a cottage near her parents, where she and her children are enjoying sailing and the Craigville Beach Club at which members of the Biebinger family are frequent guests.

At Centerville, the adjoining and interlocking village of Osterville, the weekly concert of the newly organized Association for Music and Art on Cape Cod took place Thursday. Mrs. Morris and Mrs. Parkhurst are patrons of these musical evenings at the Mary Young Theater in Centerville. This two-piano concert was by Ralph Lawson and Miss Emily Bunker.

Mrs. Robert M. Roloson of Chicago, formerly of St. Louis, is in summer residence at Evergreen, her estate in Osterville. With her at present are Miss Ida Mellier and Miss Margarite Mellier of St. Louis. Mrs. Roloson will give a luncheon for 20 people Tuesday, most of whom will be the St. Louisans of Osterville, Wianno and Hyannisport.

Mrs. Roloson's son, Richard M. Burnes and his wife and young daughter, Jane Nelson Burnes, spend week ends with Mr. and Mrs. Roloson and Miss Ida and Miss Margarite Mellier motoring down from their country place just outside Framingham, Mass.

KINGSTON, Mass.

MRS. J. ARCHER O'REILLY is at Abrams Hill, her summer residence near Plymouth, Mass., where she has as guests her sister, Miss Martha Sever of Cambridge, Mass., and Frances Sever, her brother, for week ends. Mrs. Archer O'Reilly Jr. and young daughter, Jane Sever O'Reilly, are spending the summer with Mrs. O'Reilly. This beautiful old house on Abrams Hill was the summer residence of the Sever family of Cambridge.

Elliot O'Reilly motored from Kingston to St. Louis early in July. He and his father, Dr. Archer O'Reilly, will come to Abrams Hill late in August for a vacation after which Elliot O'Reilly returns to Harvard Medical School.

Mr. and Mrs. Philip Mayher visited Mrs. O'Reilly for a few days recently while motoring in the East. Mrs. Percival Barnes and daughter, Judy, also motored East and spent a week with Mrs. O'Reilly in Kingston.

NANTUCKET, Mass.

IT is the height of the season for Nantucket, with the regatta taking place today and tomorrow. The Yacht Club is the center of all entertaining held in connection with this outstanding event. Last week end, the regatta was held at Edgartown, Marthas Vineyard, when that harbor was full of boats of all classes, those entered for the races, and those observing. This week end these large yachts and many of the smaller craft have come to Nantucket to participate.

There is a marked increase in entries over last year, and judging by the large attendance at the Yacht Club ball last night more guests are on the island for this occasion than for many years.

Mr. and Mrs. Carl F. G. Meyer are entertaining Mr. and Mrs. G. Donald Gibbins for the regatta.

Mr. and Mrs. David Burruss of Hamond, Ind., arrived in time for the ball and regatta and are also guests of their parents, Mr. and Mrs. Carl F. G. Meyer for a week.

Mrs. Meyer entertained the St. Louis group at tea at the Yacht Club this week including in her guest list many who were aboard yachts in the harbor.

Mr. and Mrs. Daniel Upthegrove arrived Wednesday and are occupying the same cottage they have leased for the month of August for the last few seasons. They entertained guests for the ball and regatta.

Mrs. George Dobler gave a tea at the Yacht Club for some of the visitors regatta week end. Mr. and Mrs. Carl F. G. Meyer and guests, Mr. and Mrs. Thomas W. White, Mr. and Mrs. DeWitt Ottman of New York, Mr. and Mrs. James P. Edgar of New York and Mrs. Robert Benchley were among the guests.

Miss Eugenie Evans and Mrs. J. Wallace Thorsen, daughter of Mr. and Mrs. Gwynne Evans, gave a clam bake for 30 guests Saturday in honor of Mr. and Mrs. Carl F. G. Meyer Jr. at Tom Never's Head on Nantucket Island. Several St. Louisans were among the guests. Mrs. O. Theadore Hess will join her sisters Aug. 10 to spend the remainder of the summer at Mr. and Mrs. Evans' summer residence in Nantucket.

Mrs. Harry Sprague left Nantucket on Monday, for a short visit in Dennis, Cape Cod, where she has been several seasons. From Dennis she will join Mr. and Mrs. Charlton Messick at Magnolia, where they have a house for the summer.


SLIP COVERS
CUSTOM-MADE 1-Year Round Use 2-Piece. Exceptional Value $19
Cash or E. Z. Terms. Phone for Estimate
CAbany 5200 ZIGEL SLIP COVERS UPHOLSTERING 5922 Delmar

VERA DIEHL
4573 Gravois RI. 9408
Summer Specials
$3 Permanent.... $2.00
$7.50 Permanent $3.50
$10 Permanent $4.95
Baby Style Haircutting
Finer materials and expert operators offer you a finer wave. All work fully guaranteed. Hair bleached and dyed by experts.

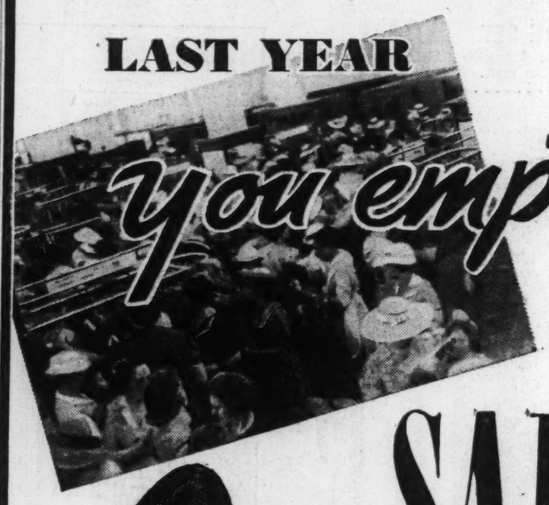
This Ad Worth 50c On Any Adv. PERMANENT

AUGUST SPECIALS
Flori Dean
PALM OIL WAVE
Lovely natural long-lasting Waves. $2
Revita Oil Wave.... $2.50
Mach's Oil Wave.. $3.50
Other Waves
$4 $5 $6.50 $10
Free Baby Haircut With Permanent

This Ad Worth 50c On Any Adv. Permanent
ST. LOUIS BEAUTY SHOP
5873 EASTON EV. 9721

SEE OUR OTHER ANNOUNCEMENTS ON PAGES 4 AND 9, THIS SECTION

STIX, BAER & FULLER
the GRAND-LEADER since 1892

LAST YEAR

you emptied the racks by noon!

THIS YEAR there are twice as many dresses . . . twice as much space! more fitting rooms! more salespeople to make shopping easy in this

SALE! last year's record-breaking crowd bringer returns . . . twice as big this year!

maker's entire summer stock of 7566 brand-new

Nelly Dons

in a grand finale . . . no more after these are gone!



you paid 3 to 7 times as much for them all summer!
look what you can buy them for now!

1327 were $6.50
2187 were $3.98
540 were $3.00
1139 were $10.98
1279 were $7.98
750 were $6.50

99c $1.99

extra! 344 were $14.98 tomorrow they're $1.99

look at the fabrics:
pure dye silks!
Bemberg rayon sport sheers!
Sanforized* cotton voiles! *Won't shrink more than 1%.
rayon sport sackings!
Nelda rayon crepes!
cool spun rayons!

look at the styles:
shirtwaist frocks!
jacket dresses!
dressy afternoon styles!
two-piece frocks!
sport dresses!

SIZES 10 TO 44 IN THE GROUP!

OUR ENTIRE 2ND FLOOR DRESS SECTION, ADJOINING DEPARTMENTS AND THRIFT AVENUE SQUARES, STREET FLOOR, DEVOTED TO THIS GREAT SALE!

sorry, no mail or phone orders. ALL SALES FINAL none sold to dealers.

August Sale Feature
For Misses, Women, Stout Women

SMALL DEPOSIT Holds Coat Storage FREE!
Coat Sketched Sizes 12 to 20
$28
The Season's Smartest
BLACK COAT
Flared! Fitted! With a Sleek
KIDSKIN BOLERO
Striped double twill slims you . . . the gleaming kidskin bolero adds elegance . . . the fit and flare are the last word in 1940 fashions! A Guaranteed Celanese Rayon Satin De Sylva lining and a Lamb's Wool Interlining add value! And yet—it's but one of the MANY fine Winter Coats in Lane Bryant's August Sale collection in sizes 12 to 20, 38 to 56.
Lane Bryant Basement
SIXTH and LOCUST

it's air-cooled
SONNENFELD'S
810-812 WASHINGTON AVENUE
for furs

Better Quality, More Individual Styling In
CHINA MINKS
JAP MINKS
In August Sale
"Guild-Craft"
FURS



JAPANESE MINK
Very narrow let-out skins worked like an Eastern Mink.
$398

JAPANESE MINK
Swagger with Schiaparelli collar and full sleeves.
$298

CHINA MINK
Boxy swagger with new looped collar after Paquin.
$249

Other Fur Values
$99 to $2500

CONVENIENT CREDIT TERMS ARRANGED
- DEPOSIT and monthly payments holds your coat in Will Call. No carrying charge.
- CHARGES payable in November.
- STORED without charge until wearing season.

(Air-Cooled Fur Salon—Third Floor)

Ludington Attracts Late Vacationers

By a Special Correspondent.

EPWORTH HEIGHTS, LUDINGTON, Mich., Aug. 5.

MANY new vacationers have arrived at Epworth to enjoy the cooling breezes of Lake Michigan during the month of August. Ex-Congressman and Mrs. W. L. Hensley of Clayton have taken Bywater, one of the most colorful and attractive cottages on the beach, and will stay until Sept. 15. Their son, Walter Jr., was with them for several days. Tomorrow, Dr. and Mrs. Andy Hall, their daughter and son-in-law will arrive with their children. Mrs. Hall and the children will remain till the close of the season but Dr. Hall will go on to Rochester, Minn., to study at the Mayo clinics. Later this week, Mrs. Blanche Harry Hopkins will come to visit Mr. and Mrs. Hensley until they close their cottage in September.

Mr. and Mrs. Thomas Harper Cobbs, who have been guests at Epworth for several summers, arrived on Aug. 1 to enjoy another vacation season.

Mrs. John Cowan Atwood and her son, Harry Baker Atwood, of Ferguson arrived the first of the week to join Mrs. Atwood's daughters, Mrs. Clarke P. Fiske, Mrs. William Armstrong and Mrs. Henry B. Eaton who have been occupying her cottage during July. With them was Miss Mary Stuart Fishback of Versailles, Ky., who will be their guest for a fortnight. This week, Mrs. Fiske, with her children and William Armstrong Jr., and Mr. and Mrs. Percy Phillips of Kirkwood have gone to North Manitou Island for a week of fishing. On their return to Epworth, Mrs. Fiske will meet Mr. Fiske to continue on an extensive trip to the West Coast and the Canadian Rockies.

Mrs. Gaius Paddock of Edwardsville, Ill., and her guest, Mrs. John Drescher of St. Louis, motored to Crystal Lake on Friday to have luncheon with Mr. and Mrs. T. W. Van Schoiack at their new cottage, Larkspur. Their daughter, Miss Patricia Van Schoiack, will be a holiday debutante next winter.

Mr. and Mrs. Ralph D. Griffin, who were guests today at the Mitchell-Neill wedding in Spring Lake, will arrive here tomorrow to visit Mrs. Paddock and her brother, Mr. W. L. Hadley, also of Edwardsville.

Mr. and Mrs. Edward Fordyce drove to Ludington last week to bring Mr. Fordyce's mother, Mrs. J. R. Fordyce of Little Rock, Ark. During their stay here they were entertained informally by Mrs. Henry Eaton and Mr. and Mrs. William Armstrong. Before returning to St. Louis, Mr. and Mrs. Fordyce stopped in Chicago for a short visit.

Mr. and Mrs. Calvin F. Gatch have returned home after spending three weeks at the Epworth Hotel. They will occupy their new residence in Westmoreland place.

Porter Henry, Kilbourne Henry, Miss Jim Miller and Dr. Joseph Williams, all of Webster Groves, left the last of July after having been here a month. Mrs. Henry and Mrs. Williams will remain at Epworth for about two more weeks.

Other new arrivals at Epworth for all or part of the month of August are: Mr. and Mrs. T. M. Manchester, their two daughters, Harriet and Margaret, and their son, Larry; Mr. and Mrs. Elmer G. Marshutz and their children, James and Margaret; Mr. and Mrs. Henry Griesedieck and their family.

Among the guests from St. Louis at the Epworth Hotel are: Mr. and Mrs. E. M. Moss, Mr. and Mrs. Roy R. Murray, Mr. and Mrs. W. E. King and son, Thomas; W. P. Armstrong, H. M. Hellerud, Miss Eugene Hail and Clifford Day Jr.

News of St. Louisans In Paris This Summer

By a Special Correspondent.

PARIS, July 27.

IN spite of international tension, tourists are plentiful in Paris this summer, While many residents have left the capital for various resorts, the boulevards are humming with Americans.

Mr. and Mrs. Leo Fuller of 6444 Ellenwood avenue, arrived here recently, and stayed at the Plaza Athenee for about 10 days before going to Cap d'Antibes. They passed through Paris again on their way to London, where they stayed at Grosvenor House. After visiting the Lake Country, they sailed Aug. 1 from Southampton.

Miss Virginia Henwood, daughter of Judge Berryman Henwood of St. Louis and Jefferson City, has been in Paris for the last month as the guest of Mlle. Haumesser of the Rue des Saints Peres. Miss Henwood left Friday for Venice. Later she will return here and go to England, sailing from Southampton Sept. 1.

Mr. and Mrs. G. Hamilton Colket have left their apartment in Paris for Spa in Belgium, to remain until the middle of September.

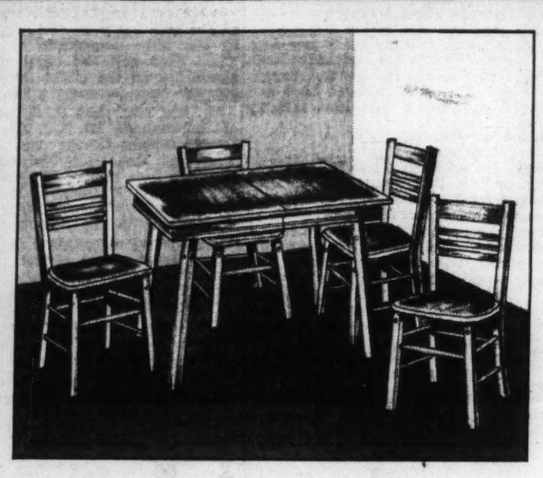
Mr. and Mrs. Clegg Monroe of Palm Beach are studying singing at the chateau of Fontainbleau. They are staying at the Hotel de l'Aigle Noir at Fontainbleau. Later they will go to Lucerne for the music festival, and then to Merano in Italy. Mr. and Mrs. Monroe arrived in Italy in April and have motored in their own car through Italy and along the French coast to Mont Saint Michel. If conditions are favorable they expect to take an apartment in Paris for the winter, probably going to Rome for Christmas. Mrs. Monroe was Mrs. David R. Calhoun of St. Louis.

Nelson Dean Jay has left his apartment in the Avenue d'Iena for a short visit to Zurich, where he is at the Baur au Lac.

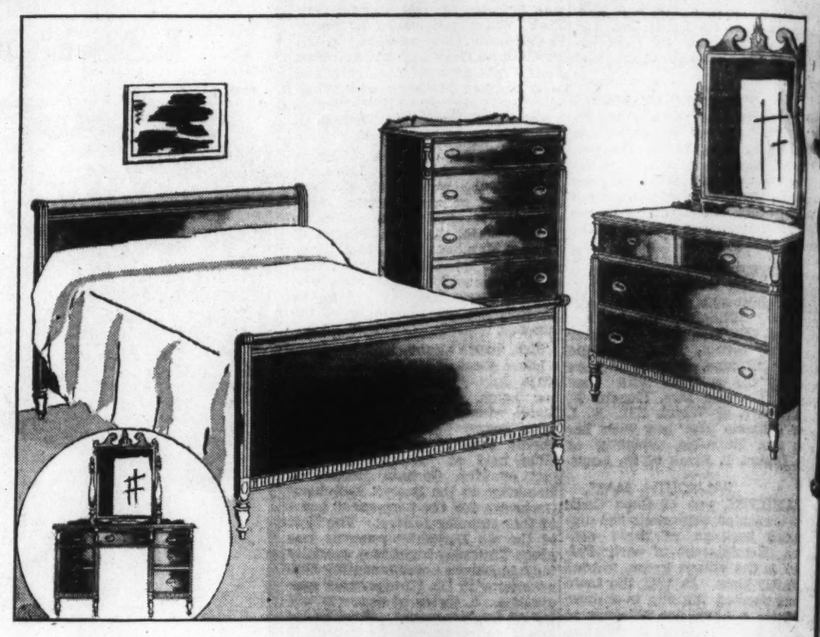
Biarritz is enjoying a pleasant season this year and among outstanding events in the Pyrenees resort was a large reception given by Mrs. Samuel Nave, who was Miss Minnie Holliday of St. Louis, at her villa, Mon Terrier. Among those who attended were Alexander Weddell, the American Ambassador to Spain, and Mrs. Weddell:

IGOE'S 12TH & LOCUST

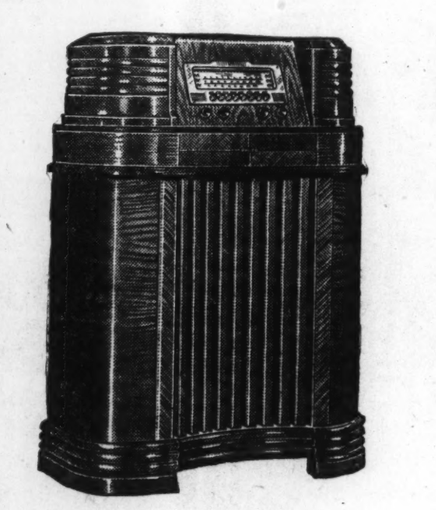
AUGUST SALE
brings substantial savings



$29 MAPLE DINETTE SET
Solid Maple in rubbed finish. Extension table and four large chairs with box seats. Special August Sale price ——— $18.95



$119 BEDROOM SUITE
A delightful adaption of Eighteenth Century styles with beautiful carving and sleigh effect on head and foot pieces of bed. The wood is selected Mahogany. The three-piece Suite: Bed, Chest and choice of Vanity or Dresser, August Sale price ——— $79.50
Delivered on a Down Payment of $10

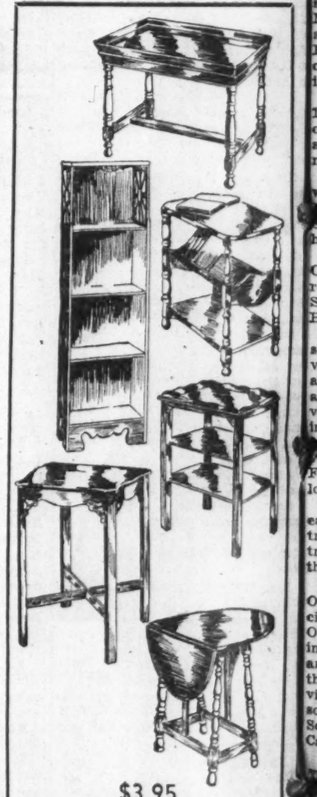


SAVE $30 ON A 1939 PHILCO REFRIGERATOR
The latest model Philco with all the improvements and exclusive features. Large 6.3 cubic foot capacity. 5-year guarantee. Take thirty-six months to pay. Regular $159.95 model. August Sale price ——— $129.95

1940 PHILCO RADIO SPECIALLY PRICED
No aerial needed, just plug into socket like you would a floor lamp. Cathedral dynamic speaker. Push-button tuning. Domestic and foreign reception. Built to receive television sound by wireless. August Sale price only $69.95

$45 AXMINSTER RUGS
New Fall patterns in heavy quality room-size (9x12) Axminster Rugs that regularly sell for $45. August Sale price, $29.75





$3.95 TABLE GROUP
Sturdily built, correctly styled and richly finished in choice of Walnut or Mahogany. Your choice of five different Occasional Tables and Pier Bookcase.
$3.95



GLIDERS
Thirty-three Gliders that regularly sold up to $39.50. A season-end close-out at choice of the lot for — $13.88



JENNY LIND BED
INNERSPRING MATTRESS
COIL SPRING
ALL FOR $19.75
A full or twin bed in either Walnut or Maple finish; a Stearns & Foster Innerspring Mattress and a coil spring. August Sale price for complete outfit only $19.75.

FELT-BASE RUGS

Nationally known 9x12 heavy quality Felt-Base Rugs at just about a half of the usual price. August Sale price $2.95

August Sale Reductions Are Store-Wide
Any Purchase Delivered on a Down Payment of Only 10%
Free Parking for Customers at 1126 St. Charles St.
STORE OPEN EVERY EVENING

IGOE'S 12TH & LOCUST

St. Chas

ANNOUNCEMENT sent here by Dr. and ward N. Roberts of of the engagement of t ter, Miss Mary Roberts, E. Crutchfield Jr., son Mrs. William E. Crut 124 South Eighth stree nouncement was made given by Mrs. Rober daughter's friends. Th will be in September.

The bride-to-be is a Lindenwood College. N field is on the research College of Medicine in He attended Washingt sity, Kirksville State Te lege and the University Miss Doris Elizabeth daughter of Mrs. Arth mann, 321 Monroe stree ried in the family hom Crossman of Tuscola, o'clock Tuesday morn ceremony was read by H. Rohlfing of the St. Jo gelical Church. A wedd fast was served.

The bride wore a ros ing-away dress. There tendants. The pair left day on a trip to Canada be at home to friends eir newly built home ill.

The bride, daughter A. E. Lehmann, is a g Lindenwood College an the University of Illinois she was a teacher in (Ill.) high school. Her the son of Mr. and Mr Crossman, who, with daughters, Miss Mary Robert Burgett, were the wedding. He is a g Millikin University of where he was a membe Alpha Epsilon fraternit town wedding guests hes mediate family were Mis Schrader of St. Louis Aline Schultz of Champ

Miss Lucille Jameson Mr. and Mrs. Albert ormerly of St. Charles Quincy, Ill., became th Russell Smith of Quinc o'clock Thursday afterno The Rev. Frederic Niedn ed at the Immanuel Church here. A weddi was served afterward at St. Charles.

The bride wore a bl afternoon dress with w sories and a shoulder gardenias. The attend Mr. and Mrs. Roy Hessk esskamp wore dusty pi with white accessories ar denias at her shoulder.

Ignatius Vogt and his Vogt, 1701 Gallagher ave last week end in Clevela national poultrymen's c

Mrs. Senter Ebeling, 10 son street; Miss Ruth and Myrtle Wolter, 1111 Jefferson str and Miss Irene Poeser, 125 N Fifth street, spent the latt of last week at Lake T in the Ozarks.

Mr. and Mrs. Glennon 1026 Clay street, observe ond anniversary of thei at their home last Thur ning, July 27.

Mrs. Fred R. Jacoby week for Wells, Nev., ca the death of her broth Noble. She has remaine her mother, Mrs. A. W.

Mr. and Mrs. R. B. Br Omaha were visiting fr relatives last week at Po Sioux, Mo., and in this Bradshaw is a Federal Ray Ford Jr. visite schoolmates here last w vey Achelpohl, Thomas and Marvin Platz were after having just retur visiting him at his hom lington, Mo., where his pa nd Mrs. R. C. Ford S Wentworth Military Acad Ford was formerly princ local high school.

Miss Erna Nolle retur early this week after a trip to Bermuda. She train to New York and s there.

Mrs. Wright Johnson O'Fallon, Mo., and forme city, is spending the s Orlando and Felsmere, ing her nephew, Hunte and Mrs. McCluer. She there Aug. 13 for New visit her son, Montgom son. Later, she will Seattle, to be with an Carlisle Johnson.

Miss Rosilyn Weil, hird street, daughter ie Weil, has been t East. In New York sh the World's Fair.

Mrs. Lucien Gallais week end with her pa and Mrs. Ronald Thom Kingshighway. She has b ing the summer in Colu where her husband has b ing summer courses at t sity of Missouri.

Miss Mildred Phans Quincy, Ill., spent last as guest of Miss Fay Cl er of Mr. and Mrs. Cluny, 1709 Tompkins st

Mr. and Mrs. James D South Eighth street, ac by the latter's mother, M Faherty, and Miss Eliza er, both of St. Louis, guests of friends and r Chester, Ill., last week

The W. R. C. were Wednesday afternoon by mett Leiper, 444 Housto

The Women's Jefferson a swimming party at t Blanchette Park Thursd A watermelon feast an session followed.

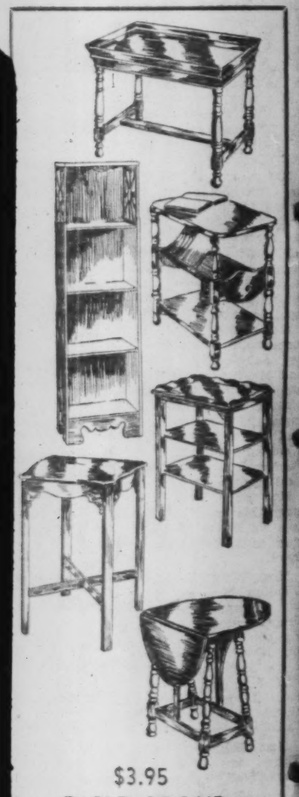
Mr. and Mrs. Frank of Wentzville, Mo., and Mrs. Clyde Edelen and Mrs. Herman Boehmer St. Charles, are on a fish the Rainy River district

Mrs. Melvin Baker and Doris, of Camdenton, Mo., ek at the homes of Mr ernon Nesslage and Mr O. K. Baker.

IGOE'S
12TH & LOCUST
LE
avings



SUITE
$79.50



$3.95
TABLE GROUP
Sturdily built, correctly styled and richly finished in choice of Walnut or Mahogany. Your choice of five different Occasional Tables and Pier Bookcase.
$3.95
Sale Reductions Are Store-Wide
Purchase Delivered on a Down Payment of Only 10%
for Customers at 1126 St. Charles St.
E OPEN EVERY EVENING
IGOE'S
TH & LOCUST

St. Charles

ANNOUNCEMENT has been sent here by Dr. and Mrs. Edward N. Roberts of Cincinnati of the engagement of their daughter, Miss Mary Roberts, to William E. Crutchfield Jr., son of Mr. and Mrs. William E. Crutchfield Sr., 124 South Eighth street. The announcement was made at a dinner given by Mrs. Roberts for her daughter's friends. The wedding will be in September.

The bride-to-be is a graduate of Lindenwood College. Mr. Crutchfield is on the research staff of the College of Medicine in Cincinnati. He attended Washington University, Kirksville State Teachers' College and the University of Missouri.

Miss Doris Elizabeth Lehmann, daughter of Mrs. Arthur E. Lehmann, 321 Monroe street, was married in the family home to R. J. Crossman of Tuscola, Ill., at 11 o'clock Tuesday morning. The ceremony was read by the Rev. C. H. Rohlfing of the St. John's Evangelical Church. A wedding breakfast was served.

The bride wore a rose beige going-away dress. There were no attendants. The pair left later in the day on a trip to Canada. They will be at home to friends Sept. 1 in their newly built home in Tuscola, Ill.

The bride, daughter of the late A. E. Lehmann, is a graduate of Lindenwood College and attended the University of Illinois. Last year she was a teacher in the Arcola (Ill.) high school. Her husband is the son of Mr. and Mrs. Hugh H. Crossman, who, with their two daughters, Miss Mary and Mrs. Robert Burgett, were present for the wedding. He is a graduate of Millikin University of Decatur, Ill., where he was a member of Sigma Alpha Epsilon fraternity. Out-of-town wedding guests besides the immediate family were Miss Margaret Schrader of St. Louis and Miss Aline Schultz of Champaign, Ill.

Miss Lucille Jameson, daughter of Mr. and Mrs. Albert Jameson, formerly of St. Charles but now of Quincy, Ill., became the bride of Russell Smith of Quincy, at 5:30 o'clock Thursday afternoon, July 27. The Rev. Frederic Niedner officiated at the Immanuel Lutheran Church here. A wedding dinner was served afterward at the Hotel St. Charles.

The bride wore a blue chiffon afternoon dress with white accessories and a shoulder corsage of gardenias. The attendants were Mr. and Mrs. Roy Hesskamp. Mrs. Hesskamp wore dusty pink chiffon with white accessories and had gardenias at her shoulder.

Ignatius Vogt and his son, Henry Vogt, 1701 Gallagher avenue, spent last week end in Cleveland at the national poultrymen's convention.

Mrs. Senter Ebeling, 1066 Jefferson street; Miss Ruth and Miss Myrtle Wolter, 1111 Jefferson street, and Miss Irene Poeser, 125 North Fifth street, spent the latter part of last week at Lake Taneycomo in the Ozarks.

Mr. and Mrs. Glennon Goellner, 1026 Clay street, observed the second anniversary of their wedding at their home last Thursday evening, July 27.

Mrs. Fred R. Jacoby left last week for Wells, Nev., called there by the death of her brother, Walter Noble. She has remained to visit her mother, Mrs. A. W. Gobie.

Mr. and Mrs. R. B. Bradshaw of Omaha were visiting friends and relatives last week at Portage Des Sioux, Mo., and in this city. Mr. Bradshaw is a Federal attorney.

Ray Ford Jr. visited former schoolmates here last week. Harvey Achelpohl, Thomas Rothrock and Marvin Platz were his hosts, after having just returned from visiting him at his home in Lexington, Mo., where his parents, Maj. and Mrs. R. C. Ford Sr., are at Wentworth Military Academy. Maj. Ford was formerly principal of the local high school.

Miss Erna Nolle returned home early this week after a two-week trip to Bermuda. She went by train to New York and sailed from there.

Mrs. Wright Johnson of near O'Fallon, Mo., and formerly of this city, is spending the summer in Orlando and Felsmere, Fla., visiting her nephew, Hunter McCluer, and Mrs. McCluer. She will leave there Aug. 13 for New York to visit her son, Montgomery Johnson. Later, she will go on to Seattle, to be with another son, Carlisle Johnson.

Miss Rosilyn Weil, 211 North Third street, daughter of Mrs. Julie Weil, has been touring the East. In New York she attended the World's Fair.

Mrs. Lucien Gallais spent last week end with her parents, Mr. and Mrs. Ronald Thompson, 427 Kingshighway. She has been spending the summer in Columbia, Mo., where her husband has been teaching summer courses at the University of Missouri.

Miss Mildred Phanschmidt of Quincy, Ill., spent last week end as guest of Miss Fay Cluny, daughter of Mr. and Mrs. Emery E. Cluny, 1709 Tompkins street.

Mr. and Mrs. James Duggan, 115 South Eighth street, accompanied by the latter's mother, Mrs. George Faherty, and Miss Elizabeth Singer, both of St. Louis, were the guests of friends and relatives in Chester, Ill., last week end.

The W. R. C. were entertained Wednesday afternoon by Mrs. Emmett Leiper, 444 Houston street.

The Women's Jefferson Club held a swimming party at the pool in Blanchette Park Thursday evening, a watermelon feast and business session followed.

Mr. and Mrs. Frank D. Hagan of Wentzville, Mo., and Mr. and Mrs. Clyde Edelen and Mr. and Mrs. Herman Boehmer, both of St. Charles, are on a fishing trip in the Rainy River district of Ontario.

Mrs. Melvin Baker and daughter, Doris, of Camdenton, Mo., spent last week at the homes of Mr. and Mrs. Vernon Nessiage and Mr. and Mrs. O. K. Baker.

Wedding Saturday



MISS DOROTHEA CRAIG
WHO will become the bride of Harry A. Miller Saturday morning. Her parents are Mr. and Mrs. Clyde E. Craig, 5368 Cabanne avenue.

Business Women's Dinner.
The St. Louis League of Business and Professional Women will give a dinner next Saturday at Mount Pleasant, Augusta, Mo. Miss Olive Pleukharp is in charge of reservations and transportation.

Visiting in Michigan.
Mr. and Mrs. Charles E. Lunts, 6678 Washington avenue, University City, are spending several weeks at Grand Rapids, Mich., stopping at the Oakwood Manor. They plan to go East later in the season.

Peter Pan's BABY HAIRCUT PERMANENT MAKES HIT IN ST. LOUIS

Its soft, flattering, easy-to-care-for curls, produced by our exclusive method, is sure to please you, too. And remember—

Peter Pan Permanents last 6 to 9 months. Very successful on fine and difficult hair.

Complete With Reconditioning Oil Shampoo, Haircut and Personality Hairdress.

$3 • $3.75 • $5



END CURLS $2 and Up
OPEN EVENINGS
SUPER VALUE OIL SHAMPOO AND PERSONALITY SET 50c FREE Sparkle Rinse, Neck Clip and Lacquer Spray
DOWNTOWN 756 Century Bldg. 313 N. 9th St. GArfield 6081
PETER PAN Beauty Shoppes
WEST END 1127 N. Union Blvd. FOrest 1210 ROsedale 9593

July 24 to September 2:
Visit Our New and Enlarged Studio
Annual Children's Contest
This is a Local Contest

$500.00 IN PRIZES
Cash and Merchandise
First Prize $100.00
$50.00 Cash,
$50.00 Mdse.

★3 Weekly Prizes Each Week
★3 Grand Prizes
★3 Honorable Mention
Duplicate Awards in Case of Ties

Any child, 12 years or under, is eligible to win a prize by simply having a $1.00 photograph taken in our studio.

Prizes are awarded for personality and character as reflected in the photograph. Photograph becomes the property of the parents.

The entire $500.00 in prizes will be awarded to children having photographs taken in our studio.

For Further Information Call Studio . . . CH. 7500
Chesshire Studio—Sixth Floor



Vandervoort's
SCRUGGS-VANDERVOORT-BARNEY

Vandervoort's AUGUST SALES for the HOME



Lucky You Who Get These Lounge, Barrel and Wing
CHAIRS
$39.50 Value—Just 44 at
$29.50
• Moss Filled
• Wide Variety of Coverings

New beauty—new comfort for your living room at August savings. Covers included rayon and cotton damask, cotton tapestries and rayon and cotton brocatelles. They'll sell fast!

BUY ON THE BUDGET PLAN—10% DOWN, plus tax, balance monthly with small carrying charge. Generous TRADE-IN allowance on old furniture.
FURNITURE—Fifth Floor

SCRUGGS-VANDERVOORT-BARNEY

Vandervoort's
...the FASHION AUTHORITY of the MID-WEST!
BACK-TO-SCHOOL SALE!
For St. Louis' Younger Set



Sale!
Girls' $1.98 Fall COTTONS
2 for $3.59
3 Days Only!

We've heeded the clamor for plaids . . . for checks . . . for dots . . . for gay little prints and solid broadcloths—they're all here in this grand and glorious sale for growing girls, 7 to 14. Dashing princess styles, lovely dirndls, waistline smocks . . . full swing or pleated skirts. See them tomorrow and you'll want to buy them two and four at a time!
GIRLS' SHOP—Third Floor

Sale!
$17.95 to $24.95
PREP SUITS
$10

Save 22% and up to 43%—imagine! These handsome Suits have been taken from our own regular stocks and reduced for this very special sale. Perfect for the collegiate and high school youngster. Better buy several while opportunity knocks! Sizes: Chest, 28 to 38 for boys and young men who are 12 to 22. (EXTRA SLACKS TO MATCH ARE $4.00.)
THE COLLEGE SHOP—Second Floor



ANKLETS
for Misses and Children
5 Prs. 79c
(16c Per Pair)

You'll want to match these gay, smart, colorful anklets with play clothes and casual frocks. Expertly tailored of fine quality dureen with straight elastic cuffs. White, navy and sunny California pastels. Sizes 7 to 10½.
ANKLETS—First Floor

Special!
"Young Set" Luncheon
Served in Vandervoort's Popular Tea Room
Creamed Chicken
Whipped Potato Nest
Fresh Peas
Chocolate Milk
Vandervoort's Ice Cream Clown
45c
TEA ROOM—Seventh Floor



Special August Sale!
Children's Shoes

Growing Girls' Reg. $4.98-$6.75	For Misses—Reg. $4.48-$5.00	For Children—Reg. $3.98-$4.50
$3.98	$3.49	$2.99

Van Flex, Kalistenik and Vitality Shoes. Moccasins and genuine shark-tip oxfords, white elk oxfords with black, brown or blue calf saddles; pumps and patent leather T-straps. Both low and Sub-Deb heels.

Boys' $4 and $4.50 Shoes
Scout model moccasins or wing and straight tip oxfords in elk or grain and calf leathers. Black or brown. Some withGro-Cord soles.
$3.59
CHILDREN'S SHOES—Second Floor



Authentic Scotch
PLAIDS
69c Yd.

Beautiful spun rayon fabrics with woven colors . . . so perfect for school wear and early Fall dresses . . . practical, smart, inexpensive. Washable, color-fast and fully Sanforized shrunk! (NEW FALL FABRICS ON DISPLAY ON THE SECOND FLOOR.)
FABRICS—Second Floor

Sale! Little Girls' English-Type REEFER Coat Sets
$9.85



August coat feature! Beautifully tailored British-type coats of fine Kent tweed for little girls, 3 to 6. They have those dashing princess backs. The collars are of stitched velvet. Available in rich Hunter Green, Middy Blue and Rose Wine, leggings and smart little bonnet included.
INFANTS' SHOP—Third Floor

SCRUGGS-VANDERVOORT-BARNEY

FERGUSON

CLIFFORD DAY, 2 North Clay avenue, and his daughter, Miss Martha Ann Day, will return tomorrow from Spring Lake, Mich., where they went Friday to attend the marriage of Miss Nancy Mitchell and Robert Neill Jr., which took place yesterday at the Episcopal Church at Grand Haven. Clifford Day Jr., who drove up to Epworth Heights, Ludington, Tuesday with Mrs. John C. Atwood, 100 South Clay avenue, and her son, Harry Baker, and Miss Mary Stewart Fishback of Versailles, Ky., will return home with his father and sister. Mr. Day and Miss Day stopped at the Highland Park Hotel.

Mrs. Charles Klein Collins, 151 North Clay avenue, have returned from a two-week visit to Crystal Lake, Mich.

Mrs. C. J. Harris, 303 Allen place, and Mrs. N. E. McAllister of Florissant, left last Sunday for Manitou, Colo., to spend six weeks with Mr. and Mrs. L. E. Baldwin. Mrs. Marshall M. Harris, who returned from Manitou a short time ago, left Tuesday to join her young sons, Nathaniel and Dixon, who remained in Manitou with her parents, Mr. and Mrs. Baldwin.

Mrs. Florence Coulson, 208 Tiffin avenue, left Friday for San Antonio, to spend several months with her son-in-law and daughter, Mr. and Mrs. E. W. Baker.

Mrs. Kenneth Teasdale and her children, Suzanne and Kenneth Jr., of Brown and Airport roads, are expected home tomorrow from Fayetteville, Ark., where they have been visiting her mother, Mrs. Jay Fullbright.

Edward R. Schmidt, 117 Wesley avenue, has returned from a visit to Colorado Springs, Colo.

Mr. and Mrs. Robert A. Hereford, 3 Tunstall place, entertained last week end her brother-in-law and sister, Mr. and Mrs. C. J. Lenham of Meridian, Miss., and their sons, Cyril Jr. and Arthur. They were en route home from New York and Atlantic City.

Mr. and Mrs. George Fuhri and their young daughter, Sallie Price, will leave today to spend a week with Mr. and Mrs. P. W. Swing of Galena, Ill.

Mr. and Mrs. Oscar L. Reid, 441 North Elizabeth avenue, and their young son, Oscar Jr., have returned from a visit to Atlantic City.

Miss Harriet Stull, daughter of Mrs. W. N. Stull, 146 North Clay avenue, left Sunday for Minneapolis, where she will study at the University of Minnesota. She will return the first of September and leave soon after for Ithaca, N. Y., to attend Cornell University, where she has a fellowship.

Mrs. R. F. Holden, 329 Carson road, and her son, Edward, and daughter, Ruth, returned Sunday from Boulder, Colo., where they had a cottage for a month. Mr. and Mrs. Holden left Wednesday by motor for Minnesota and Michigan resorts to spend a month.

Mrs. John W. Mather, 324 Carson road, and her children, Carol Jean and William Arthur, have returned from a visit to Epworth Heights, Ludington, Mich.

Mrs. O. A. Mason, 123 Wesley avenue, left Tuesday for Chattanooga, Tenn., to visit her sister, Miss Mamie Stegall.

Mr. and Mrs. A. F. Schlichting, 425 Tiffin avenue, and their daughter, Helen, and son, David, motored to Port Sanilac, Mich., to visit his mother, Mrs. Minnie Schlichting. Before returning they will attend the American Pharmaceutical convention in Atlanta, Ga.

Mr. and Mrs. Victor Cullin, 123 South Clay avenue, have returned from a month's vacation on the eastern shore of Maryland. Their young daughter, Jean, will return Tuesday from the Preston Orwig camp at Shelby, Mich.

Lilah Johnson, daughter of Dr. and Mrs. Roy Johnson, 141 North Clay avenue, returned Monday from Camp Minniwanca, Shelby, Mich., where she spent six weeks. Roy Johnson, Louis H. Nemnich Jr., Winston Greene, Ben Hegeman and Conreux Papplewell have returned from a visit to the Johnson home on the Big Piney and to Lake Taneycomo.

Mr. and Mrs. Arthur H. Haill, 236 Hartnett avenue, and their daughter, Miss Jean Haill, left Tuesday for Michigan City, Ind., for a visit.

Miss Edna Foley, daughter of Mrs. Mathew Foley, 110 North Elizabeth avenue, returned Tuesday from Chicago, where she visited her brother-in-law and sister Mr. and Mrs. C. E. Deitmars.

Miss Jo-ann Bryant, who has been visiting her aunt, Mrs. Lawrence Stoddard, in Hudson, O., has returned to spend a short time with her grandmother, Mrs. W. B. Bryant. She will leave next week to spend several days with her aunt, Miss Hallie Hough, in Kirkwood, and then join her mother, Mrs. Robert Conway, in Hughesville, Mo., where they moved recently from Kirkwood.

Mrs. H. E. Morton of Jackson, Mo., and her children, Betty Jean, Jacqueline and Donald, returned home Friday after a visit with her parents, Mr. and Mrs. W. H. Tiffin, 227 South Florissant road.

Frank Tiffin, who also was a guest of his brother and sister-in-law, Mr. and Mrs. W. H. Tiffin, returned Monday to his home in Oklahoma City.

Mrs. William A. Downs of Tyler, Tex., who spent several days last week with her brother and sister-in-law, Mr. and Mrs. T. Randolph Tiffin, 222 South Clark avenue, left Monday for Detroit to visit her son and daughter-in-law, Mr. and Mrs. Tiffin Downs, for a few days. She will return the first of this week to join Mr. Downs.

Mr. and Mrs. Fred Jeske, 224 Tiffin avenue, and their sons, Philip and Robert, and Mr. and Mrs. Carl Stabenow, 238 Louisa avenue, and their daughter, Sally, and son, Neil, have returned from a vacation at Minocqua, Wis.

Mrs. Wenman Sarius, who has been spending a month with her parents, Mr. and Mrs. H. A. Magoon, 500 Tiffin avenue, will leave the first of the week for her home in St. Petersburg, Fla.

Mrs. E. H. Schmidt, 37 North Clark avenue, returned Tuesday from Cairo, Ill., where she visited her son-in-law and daughter, Mr. and Mrs. Clarence L. Keaton, for a short time after accompanying them on a five weeks' visit to New York, Philadelphia, Washington, Niagara Falls and Williamsburg, Va. They were guests in Roanoke, Va., of Mrs. T. C. Huff, formerly of Ferguson.

In Wisconsin for August.

Miss Sue Lombardo, 5176 Enright avenue, accompanied by her nieces, Lee and Lena Teresa Lombardo, are spending the month at Cedar Lake, Wis.

Weddings and Engagements

Miller-Craig

MISS DORTHEA CRAIG, daughter of Mr. and Mrs. Clyde E. Craig, 5368 Cabanne avenue, will be married to Harry A. Miller Saturday morning at 9 o'clock at St. George's Church. The Rev. Joseph A. Seibert will officiate. Mr. Miller's parents are the late Mr. and Mrs. Anton Miller.

Attending the bride-elect will be Mrs. Samuel Newby, matron of honor, and Mrs. Harry H. Craig, her sister-in-law, bridesmaid. Francis Brennan is to be best man and Harold Steibel, groomsman. Harry Craig will serve as usher.

There will be a breakfast afterward at the Lennox Hotel for the families followed by a reception there at 2 o'clock in the afternoon for friends.

Mr. Miller and his bride will live at 5368 Cabanne avenue, following a wedding trip.

Baldwin-Hukenbeck

Mrs. Edward Drain, 5544 Milentz avenue, recently announced the marriage of her daughter, Miss Marian Hukenbeck, and Joseph W. Baldwin Jr., which took place May 20. The wedding was disclosed after a second ceremony had been performed in the rectory of Our Lady of Sorrows Church yesterday morning at 9 o'clock. The bridegroom is the son of Mr. and Mrs. J. W. Baldwin, 6210 Oleatha avenue.

Mr. and Mrs. Baldwin Jr. will live at 3810 Keokuk street.

Bissell-Vertrees

The marriage of Miss Inez Vertrees and Harry Gibbs Bissell took place Tuesday evening at the home of the Rev. Dr. Edward B. Willingham and Mrs. Willingham, 7574 Cornell avenue. Dr. Willingham officiated in the presence of a few friends. There was no reception and the wedding pair departed immediately afterward for a wedding trip to the Smoky Mountains in Tennessee.

Mrs. Bissell is the daughter of Mr. and Mrs. W. H. Vertrees of Seymour, Mo., formerly of Plainview, Tex. Mr. Bissell, formerly of Detroit, made his home prior to his marriage at 3664 Washington avenue. The bridal pair were attended by Mr. and Mrs. James Lyle of Louisville, Ky.

The bride was educated at Plainview and her husband is a graduate of the School of Engineering at the University of Michigan.

Hensgen-Walsh

The wedding of Miss Doris Mae Walsh, daughter of Mr. and Mrs. John J. Walsh of Overland, and Wilbur Hensgen took place yesterday morning at St. Ann's Church, Normandy. The Rev. Anslem Secor officiated. Mr. Hensgen is the son of Mr. and Mrs. Charles B. Hensgen of Warrenton, Mo.

The bride was given in marriage by her father. She was gowned in white marquisette with lace bodice. Tiny buttons adorned the back of the dress which ended in a long train. She carried white gladiolas and lilies of the valley in a bouquet. Miss Dorothy Ghio was maid of honor and Mrs. Charles Waldbart, matron of honor. Miss Ghio wore a dress of aqua marine marquisette with matching ribbon in her hair and a bouquet of aqua and yellow daisies. Mrs. Waldbart was similarly dressed in pale yellow.

Marylyn Reed, daughter of Mr. and Mrs. Lawrence Reed, as junior bridesmaid, was in pink net. She carried an old-fashioned bouquet of pink rose buds.

John Walsh Jr., brother of the bride, was ring bearer. John Steinlage was best man and Warren Baker of Bloomington, Ill., groomsman. Edward and Harold Friederich, cousins of the bride, were ushers.

After a wedding breakfast at Hotel Coronado, the pair departed on a Northern honeymoon.

Fine-Silverberg

The engagement of Miss Bess Silverberg, daughter of Mr. and Mrs. Louis Silverberg, 1421 Goodfellow avenue, to Hyman Fine, son of Mr. and Mrs. Joseph Fine, 1945 Belt avenue, was announced at a party celebrating Miss Silverberg's birthday Sunday, July 30. No date has been set for the wedding.

Goldenberg-Kingsbacker

Mr. and Mrs. Harry Kingsbacker, 7407 York drive, announce the engagement of their daughter, Miss Fannye, and Dr. Max M. Goldenberg of East St. Louis. Miss Kingsbaker attended Washington University and is a member of Sigma Theta Pi sorority. Dr. Goldenberg, son of Mr. and Mrs. Joseph Goldenberg, is a graduate of Washington University Medical School and a member of Tau Pi Epsilon and Phi Delta Epsilon fraternities.

No plans have been made for the wedding.

Paul-Willoughby

The engagement of Miss Virginia Willoughby, daughter of Mr. and Mrs. A. N. Willoughby, 5827 Highland avenue, and Morris Paul was announced at a luncheon given yesterday by Mrs. Willoughby for friends of her daughter. The bridegroom-elect is the son of Mr. and Mrs. Cowan Paul of Glenwood, Ala.

Miss Willoughby will be a senior in Central College, Fayette, Mo., next fall. Her fiance was graduated from Alabama State Teachers' College, and Southern Methodist University. He is pastor of the Methodist Church at Glasgow, Mo.

No definite date has been set for the wedding.

Hunter-Kehoe

Miss Maryrose Majella Kehoe, daughter of Dr. and Mrs. John J. Kehoe, 4145 St. Louis avenue, is to become the bride of Raymond Seals Hunter, Thursday morning, Aug. 17, at 9 o'clock at St. Mathews Church. Mr. Hunter's mother is Mrs. O. E. O'Neal, 5042 Lenox avenue.

Miss Kehoe's sister, Miss Elizabeth, is to be bridesmaid and Mr. Hunter's brother, Rogers, best man. After the ceremony there will be a reception at the Forest Park Hotel.

The bride-elect is a graduate of Visitation Academy and attended Fontbonne College. Mr. Hunter attended St. Louis University.

Moldafsky-Tash

In a candlelight service this evening at 7:30 o'clock in the ballroom of Hotel Coronado, Miss Sylvia Tash, daughter of Mr. and Mrs. Louis Tash, 5532 Hebert avenue, will become the bride of Leonard Moldafsky. The occasion will also mark the silver wedding anniversary of the bridegroom's parents, Mr. and Mrs. Henry Moldafsky, 6523 Etzel avenue.

Rabbi Jacob R. Mazur will officiate in the presence of 400 guests. The bridal pair will stand under a bell of white flowers. More of the blossoms will be used to decorate either side and woodwardia fern will fill in the background.

Miss Lillian Tash is to serve her sister as maid of honor and bridesmaids are to be Miss Florence Newman, Miss Estelle Cohen, Miss Betty Newman, Miss Sarah Moldafsky, cousin of the bridegroom; Mrs. Samuel Pearlstein. All the young women will wear similar gowns of white dotted marquisette designed with bengaline tops. The honor attendant is to carry orchid gladioluses and the bridesmaids, bright red.

The bride's gown is a white lace bodice and bouffant silk net skirt ending in a slight train. She will have a long tulle veil. Her flowers are to be white gladioluses and orchids.

Attending Mr. Moldafsky as best man will be his brother, Irving. Groomsmen are to be: George M. Cohen, Leonard Schaeffer, Milton and Solomon Moldafsky, cousins of the bridegroom, and Mrs. Pearlstein.

A reception will be held afterward. Mrs. Tash is to wear powder blue sheer crepe and Mrs. Moldafsky, silver gray. Both will have corsages of orchids.

The bridal pair will go North for their wedding trip.

WEBSTER GROVES

MR. AND MRS. WILLIAM D. HOUSER of White Plains, N. J., will sail Saturday, Aug. 19, from New York for a two months' visit in the Scandinavian countries. Mrs. Houser was, before her marriage, Miss Marilyn Tankersley, daughter of Mr. and Mrs. H. Troy Tankersley, 636 Sherwood drive.

Mrs. Tankersley and her daughter, Miss Jacqueline, left Friday for a two-week stay in Michigan.

Miss Page Wright, daughter of Mr. and Mrs. J. Willard Wright, 112 Gray avenue, left Sunday evening for New York. She sailed yesterday for Bermuda, where she will stay until the last of this month.

Mr. and Mrs. Louis Wolf, 117 South Maple avenue, and their daughter, Miss Dorcas, left last week for Deerwood, Minn., where they will join Mrs. Wolf's parents, Mr. and Mrs. F. H. Below, at their summer home.

Miss Jean Caldwell, sister of Mrs. J. G. Chadwick, 35 Selma avenue, left Tuesday for an extended trip through Canada and Alaska. She sailed yesterday for Alaska. She will spend some time with relatives in Anchorage before returning the first of next month.

L. F. Booth, 447 Lee avenue, and his daughter, Miss Sarah, will leave the middle of this month for New York, where they will sail on a cruise to Quebec and Bermuda. They plan to be gone until Labor day.

Miss Eleanor Johanning, daughter of Mr. and Mrs. E. H. Johanning, 458 Sherwood drive, spent last week in Omaha, Neb., as the guest of her classmate, Miss Jessie Clark. She has gone now to visit her roommate, Miss Adele Baird, at her summer home at Lake Okoboji, Ia. She will return the first of next month.

Mr. and Mrs. George B. Gilmore, 410 Yorkshire drive, accompanied by their daughter, Miss Fanny Jane, have returned from a month's visit at Piney Ridge, White Fish Lake, Minn., where they had a cottage. Their son, Theodore, spent two weeks with them.

Mr. and Mrs. Morris B. Mathis, 29 South Maple avenue, and their daughter, Miss Janet, left Friday for a tour of Canada. They will visit Banff and Lake Louise.

Mr. and Mrs. Harold S. Scheppner, 3 Oak terrace, entertained a group of friends at dinner and bridge Wednesday evening in honor of Mr. and Mrs. J. T. Rechtin of Houston, Tex. Mr. and Mrs. Rechtin are guests of Mr. and Mrs. M. D. Borah, 32 West Cedar avenue.

Miss Virginia Montague, daughter of Mr. and Mrs. Cecil F. Montague, 412 Woodlawn avenue, will have as her guest next week end Miss Rebecca Hirsch of Kansas City, Mo. Last week end she entertained Miss Ruth Kinyon of Columbia, Mo.

Mr. and Mrs. A. W. Mothersill, 522 West Big Bend road, have left for a motor trip through Michigan and Northern Minnesota. Until their return the first of next month their son-in-law and daughter, Mr. and Mrs. John Moore of Columbia, Mo., will occupy their home.

Mr. and Mrs. Lamar Kishlar, 312 Planthurst avenue, returned Tuesday from Sylvan Beach, Mich., where they were guests at Murray's Inn. They were accompanied home by their son, Lamar Jr., who spent six weeks at Camp Minnewonka, Shelby, Mich.

Mr. and Mrs. A. J. Widmer, 212 South Elm avenue, left Thursday for San Francisco to attend the war games. They were accompanied by their daughter, Miss Harriet, and their son, Arthur. Miss Mary Widmer, who makes her home in New York, plans to sail on a Caribbean cruise the first of next month.

Brydon Beecher, son of Mr. and Mrs. H. H. Beecher, 107 East Cedar avenue, returned last week from Louisville, Ky., where he visted his uncle and aunt, Mr. and Mrs. Walter H. Beecher.

Mr. and Mrs. William H. Lawrence, 108 East Cedar avenue, left last week for a short stay in Chautauqua, N. Y.

Mrs. John T. Johnston, 323 South Rockhill road, left the first of this month for Buena Vista, Colo. She was accompanied by her daughter, Miss Margaret Anne.

Miss Esther Replogle, who makes her home with Mr. and Mrs. Eugene H. Booth, 47 Joy avenue, left today for New York to visit the fair. She was accompanied by her two nieces from Colorado.

JEFFERSON BARRACKS

MAJOR-GENERAL STANLEY H. FORD, Commanding General of the Sixth Corps Area, with headquarters in Chicago, spent Tuesday morning at the Post. He was accompanied by his aide-de-camp, Maj. Lloyd Besse. Immediately following the inspection they left for a tour of CCC camps in the Sixth Corps Area after having been joined by Maj. Marcus Bell who is district commander of that area.

Col. and Mrs. Harry B. Crea had as their dinner guest at the Missouri Athletic Club last Saturday, Lieutenant-Colonel Willis J. Tack. Following dinner they attended the Post Hop at the golf club.

Capt. and Mrs. Hamer P. Ford returned to the Post Thursday after having spent 10 days as the guests of Mrs. Ford's parents, Mr. and Mrs. John T. Byrne in Grand Rapids, Mich.

William G. Muller Jr. has received notification of his appointment as Second Lieutenant, United States Marine Corps, effective July 1. Lieut. Muller has been ordered to report immediately to the Philadelphia Navy Yard where he will attend the Basic School for Marine Officers as student. He is the son of Maj. and Mrs. William G. Muller of Beardstown, Ill.

Lieut. George E. Jones, Infantry, United States Army, was a visitor at the Post last week, having just returned from two years' tour of duty in Panama. Before going there he was stationed at Jefferson Barracks for one year. Lieut. Jones will attend the Infantry School as student at Fort Benning, Ga., after a three-week visit with his parents in Memphis, Tenn.

Lieut. and Mrs. Hugh T. Cary will leave Friday by motor for Washington, where they will be the guests of Mrs. Cary's parents, Maj. and Mrs. Charles W. Hanna, for several weeks before sailing for Puerto Rico aboard the United States Army transport "Hunter Liggett" from Charlestown, S. C., on Sept. 29. Lieut. and Mrs. Cary have been at Jefferson Barracks for the last two years.

Lieutenant-Colonel Edward L. Branham has returned to the Post from Washington, where he has been undergoing treatment at Walter Reed General Hospital. Col. Branham is the Post Chaplain.

Lieut. Coral Max Talbot had as his guest last week end his brother, Robert Talbot of Peoria, Ill.

Capt. and Mrs. Howard K. Vail had as their guests last week Mr. and Mrs. W. C. Rittenour of Manila, who are in the States on leave. Mr. Rittenour is connected with the Liggett & Meyers Tobacco Co. Mrs. Rittenour is the former Miss Ruth Yates of Bonne Terre, Mo.

Capt. and Mrs. Roy Thoroughman entertained Mr. and Mrs. William M. Cooke and Mrs. Cooke's brother, Glenn Anderson, all of St. Louis, last week.

Randall L. Stallings, Infantry, United States Army Reserve Corps, has received notification of his appointment as Second Lieutenant, Marine Corps, U. S. A. Lieut. Stallings, who is from Fayetteville, Ark., will leave immediately for the basic school for marine officers at Philadelphia Navy Yard. He has been on duty at Jefferson Barracks with the Sixth Infantry since July 1.

Lieut. and Mrs. Elton W. Ringsak had as their guests last week Miss Florence Barr of Lamont, Ia., and Lieut. O. Q. Matteson, Infantry-Reserve, U. S. A.

Lieut. George C. Dewey and Lieut. Gerald H. Ragsdale have been ordered to duty with the Sixth Infantry at Jefferson Barracks. They are now at Fort Douglas, Utah.

KIRKWOOD

MR. AND MRS. A. H. Kiskaddon, 518 South Clay avenue, and their daughter, Miss Annette Elizabeth, left last week for New York. They will visit there until Tuesday when Mrs. Kiskaddon and Miss Elizabeth will sail for Bermuda. They will return the last of this month.

Miss Kate D'Arcy, daughter of Mr. and Mrs. John D'Arcy, 203 Woodlawn avenue, left Wednesday for Philadelphia where she will be the guest of Miss Esther Havlett. From there she will go to New York for a few days before going to Boston to visit Miss Ellen Johnson who formerly made her home here.

Mrs. D'Arcy's brother, Thomas S. Barclay of Palo Alto, Cal., who has been visiting here, left yesterday for New Hampshire.

Mrs. Edward I. Long of Philadelphia is the guest of her brother-in-law and sister, Mr. and Mrs. William H. Bruce, 341 East Argonne drive. She will remain until the first of next month.

Mr. and Mrs. Fred T. Rott, 236 West Adams avenue, left yesterday for Yellowstone National Park and Colorado to spend a few weeks.

Mr. and Mrs. Richard M. White, 720 Luckystone avenue, left last week for Chicago where they will spend several days before going to Michigan for a 10-day visit.

Mrs. and Mrs. D. L. Simon, 208 Thomas avenue, are at their cottage in Fenville, Mich. Mr. and Mrs. Oscar Kiefer, 234 Parkland place, plan to leave the first of this week to visit them for a short time.

Dr. and Mrs. Robert O. Kevin, 142 East Adams avenue, plan to leave today for the Grand Canyon in Arizona for a three-week visit.

James F. Williamson of Tulsa, spent last week as the guest of his parents, Mr. and Mrs. R. Brady Williamson, 111 North Harrison avenue.

Mr. and Mrs. S. H. Kleekamp, 704 Pearl avenue, and their daughter, Miss Jean, returned Saturday, July 29, from an extensive motor trip. They drove through the Virginia Mountains before going to New York to visit the fair. From there they went to Bar Harbor, Me., and Quebec.

Miss Eleanor Cunningham, who makes her home with her brother and sister-in-law, Mr. and Mrs. Willard D. Cunningham, 645 North Taylor avenue, will leave Friday for Minnesota.

Mr. and Mrs. Ralph E. Davis, 605 Pearl avenue, left yesterday morning for Nashville, Tenn., where they will visit for two weeks. They will motor through the Smoky Mountains before returning home.

Mr. and Mrs. E. J. Planert, 114 East Maple avenue, and Mrs. Planert's mother, Mrs. F. J. DeFlorin, returned recently after two weeks at Saugatuck, Mich.

Mrs. Percy J. Phillips, 303 Way avenue, is expected home tomorrow from North Manitou Island where she has been the guest of Mrs. Clark P. Fiske, 318 North Woodlawn avenue, at her summer home there.

Miss Marilyn Crosby, daughter of Mr. and Mrs. Robert Crosby, 212 North Woodlawn avenue, will return today from Madison, Wis., where she visited Miss Caroline Smith.

Mr. and Mrs. M. L. Hanley, 112 North Dickson avenue, and their daughter, Miss Marion, left Tuesday for New York where they will visit the fair.

L. A. Bell, 444 West Argonne drive, will arrive home today from Montauk, Mo., where he has been vacationing.

Mrs. A. L. Neubert, 25 Austin avenue, returned Thursday from an extended stay in New York.

Mr. and Mrs. J. W. Reaves, 246 Peeke avenue, have as their guest Mrs. Reaves' brother, G. A. Knight of Caruthersville, Mo. Mrs. Knight is ill at St. Mary's Hospital.

Mr. and Mrs. George A. Noxon, 659 Scott avenue, returned last week end from an extensive trip through the West. They visited Yellowstone National Park, Banff and Lake Louise.

Mr. and Mrs. Donald Dickey, 7 Douglass place, recently returned from a two-week visit in Denver.

Mr. and Mrs. John W. Cooper, 612 Hawbrook lane, left last week with their children for Crystal Lake, Mich., where they will remain until the first of next month.

Ladies' Florist Club Meeting.

The St. Louis Ladies' Florist Club will meet Monday, Aug. 7, at the cottage of Mrs. George Pring at Valley Park.

Golden Wedding Anniversary.

Mr. and Mrs. William Daniel, 4223 West Sacramento avenue, celebrated their golden wedding anniversary with a dinner at the De Soto Hotel last evening. The pair, who were married in England, have three children: Mrs. John C. Amend, Mrs. Charles Zacharias Jr., of St. Louis; James Daniel, Staunton, Ill. Mr. and Mrs. Amend celebrated their silver wedding anniversary June 24.

...and these 2 SHOWERS keep you cool and DAINTY HOURS longer!



MAVIS talcum

One of today's Post-Dispatch wants ads may fill that need.

First in St. Louis

With the Permanent That Is the Sensation of the Beauty World

NATURAL OIL PERMANENT



Better Than Naturally Curly Hair

$3

Reg. $6.00 Value This Week Only Complete

Science has at last discovered the secret by extracting the oils from actual healthy hair and reblending them into a new oil solution that produces waves and curls of a greater beauty than ever thought possible before. The solution is actually beneficial to your hair by supplying the oils that are lacking. Let us show you how this method will add new life and luster to your hair—how easy it pushes up into gorgeous waves and curls. Even the most difficult hair cannot resist the penetrating and revitalizing qualities of this marvelous wave. We have priced it with the lowest for one week. You may never get this opportunity again. Guaranteed!

NO AMMONIA OIL PERMANENT $2

Smart styling — soft "picture pretty" waves and curls. A marvelous value; guaranteed ——— Complete

PERMANENT WAVE ENDS $1.50 and UP

Open Evenings Artiste Shoppe Immediate Service

4th Floor Equitable Bldg.—613 Locust St.—Phone CE. 2620

HAIR STRAIGHTENED!



Is your hair excessively curly or kinky?
Do you have trouble styling your hair?
Do you have an oversteamed permanent wave?
The new Gossaux permanent hair straightening process is guaranteed waterproof and will eliminate all of these troubles.

MR. GOSSAUX will be here personally this week
Phone CEntral 2620 for Appointment

Open Evenings Artiste Shoppe Immediate Service

4th Floor Equitable Bldg.—613 Locust St.—Phone CE. 2620

ESTATE STERLING SILVER
Antique and Modern
Flatware, Holloware Tea Sets, at a fraction of their worth; large selection. Let us match your set.
H. SPARBER & CO.
106 N. 7th St.

• THREE DAYS ONLY •
Sale! Monday, Tuesday, Wednesday
$7.85 ... $6.85 ... $5.85 ... $5
STOUT-ARCH SHOES
972 Pairs for Immediate and Later Wear



$3.95
Over 25 Styles
Kids - Patents
Gabardines - Black
Brown - White - Blue
Pumps - Oxfords - Ties
Straps
Some WHITES! COMFORTABLE—and as smart as you could wish any shoe to be! . . . and their beauty LASTS . . . because of their fine quality, workmanship and PERFECT FIT! VALUES! . . . at $3.95.
Sizes to 11; Widths to EE, but Not in Every Style
Lane Bryant-Basement
On the Corner at SIXTH and LOCUST

Add to VACATION Enjoyment

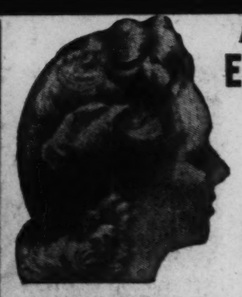


Your enjoyment of your vacation this Summer will be greater if the Post-Dispatch is included in the mail each day.

No matter where you plan to go, you may arrange to have the Post-Dispatch mailed to you. Ask your carrier or dealer to arrange for vacation service. Or telephone MAin 1111, Circulation Department or use this order form.

ST. LOUIS POST-DISPATCH, CIRCULATION DEPARTMENT:
Please Mail the Post-Dispatch:
☐ Daily Only ☐ Daily and Sunday ☐ Sunday Only
Beginning _____ (Date)
Until _____ (Date)
to _____ (Name)
Address _____
Town _____ State _____
Bill me at the following address:
Name _____
Street Number _____
City _____ State _____

Check These Values



Regular $5 Genuine EUGENE WAVE $3

This is the genuine Eugene wave, given by Ray's experts with genuine materials. Spiral, Croquignole or combination at this very special price.

Reg. $4 Permanent
A beautiful Wave with plenty of ringlets ——— $1.00

Reg. $5 Permanent
Gorgeous waves and beautiful ringlet ends ——— $1.95

Shampoo and Set, 35c
Downtown Store Open 8:30 A. M. to 5:30 P. M.

EXPERT HAIR TINTING
Let us restore the youthful luster and natural color of your gray or faded hair.

RAY'S
• 821 LOCUST
• 5984 EASTON
• 7227 S. BROADWAY
• 7274 MANCHESTER



you'll love the HEALTHFUL BEAUTIFUL
"LANOLIVE" PERMANENT WAVE
A soft, superb wave leaving the hair soft and lustrous with rich full waves. "Lanolive" contains predominant quantities of Lanolin and Olive Oil—helps prevent split ends and dryness. $3.50 COMPLETE
VEGETABLE OIL BATH WAVE, $2.50
SUNGLO WAVE ——— $3.85
CROQUIGNOLE PUSH-UP WAVE, $1.50
Granada's
4539 GRAVOIS Riv. 9538 — 214 N. 9th St. (at Olive) Rm. 223, GA. 6251
2906 HENRIETTA, PR. 9367

TRI-(IT

Granite City

MRS. M. D. WED... tained the membe... C. B. Club at her h... day afternoon. Prizes ... ed to Mrs. Harry C... Fred Heely, Mrs. A. B... Mrs. John Harbig.

Mrs. James O'Brien ... man avenue, Nameoki, ... day for Portsmouth, Va ... will spend three weeks ... and Mrs. Louis Homol...

Miss Lydia Heyer ... Tenn., has returned t... after a visit with he... law and sister, Mr. a... thur Crabtree.

Mrs. J. W. Cassidy of ... spent the past week ... brother, Dr. C. H. Zoll... ily of Litchfield.

Madison

MRS. MELVIN MEI... Annie Laura and ... and Miss Frances ... will leave today to sp... vacationing at Chautau...

Miss Leona Weisman ... street left Friday even... lico, Tenn., where she ... house guest of Miss H... field for several week...

Miss Frances Hawki... ur, Ill., was a guest la... of Mrs. Irene Hilt of T...

John Christoff Jr., le... for New York, where ... relatives.

Mrs. Robert R. Dr... father, Julius DeLo... Wednesday in Springfie... tives.

Mr. and Mrs. Paul ... Mr. and Mrs. J. R. F... last Saturday at Fai... with Mr. Connole's aun... tha Connole.

Miss Maxine Wright, ... the Rev. and Mrs. Geo... of West Union, Ill., ... dents of Madison, is the ... of Miss Juanita Persin...

Mrs. Tan Williams a... L. D. and Gene, hav... from Dallas, Tex., wher... ed Mrs. Williams' dau... Pansy Williams.

ADVERTISEM...

Pimples Kill Ro...

Many shattered roman... traced directly to ugly sk... Why tolerate itchy pim... angry red blotches or oth... resulting from external ... ou can get quick relief ... ing Peterson's Ointment? ... gists. Money refunded ... cation does not delight yo... Ointment also soothes ... tired feet and cracks betw...

Stewart's
WASHINGTON AVE. & BROAD...



$25 VAL... $1...
3-Piec... Cost... Suits... Fox C... Fur-... Coat... Bl... Per... Fabric...
$15 $8...
Fabr... High... Sport...

MINK, SABLE, & MUSKRAT DYED CONEY FUR COATS
$49 VALUES $25
$99 VALUES FIRST GRADE MUSKRAT COATS $50
CHUBBY FUR COATS
Great Values $10 to $25
See Windows

LIGHTWEI... COAT...
BLACK AND N...
SIZES 12 TO...
$5 $7 $...

ALL WOOL TOPP...
FULL LINE...
COLORS & BL...
$1.59 and $...

FALL STYL...
Mannish S...
SOLID COLO...
& PIN STRI...
$2.99 to $...

$3.98 Gerduroy Rob...
Fall Plaid Skirts ...
Brushed Wool Suits ...
$3.98 Plaid Jackets ...

Golden Wedding Anniversary.

Mr. and Mrs. William Daniel, 4223 West Sacramento avenue, celebrated their golden wedding anniversary with a dinner at the De Soto Hotel last evening. The pair, who were married in England, have three children: Mrs. John C. Amend, Mrs. Charles Zacharias Jr., of St. Louis; James Daniel, Staunton, Ill. Mr. and Mrs. Amend celebrated their silver wedding anniversary June 24.

...and these 2 SHOWERS keep you cool and DAINTY HOURS longer!



MAVIS talcum

In 25c, 50c, 75c and $1 sizes.

One of today's Post-Dispatch wants ads may fill that need.

St. Louis
manent That Is the
the Beauty World
RAL OIL
PERMANENT

Better Than Naturally Curly Hair

$3

Reg. $6.00 Value
This Week Only
Complete

Science has at last discovered the secret by extracting the oils from actual healthy hair and reblending them into a new oil solution that produces waves and curls of a greater beauty than ever thought possible before. The solution is actually beneficial to your hair by supplying the oils that are lacking. Let us show you how this method will add new life and luster to your hair—how easy it pushes up into gorgeous waves and curls. Even the most difficult hair cannot resist the penetrating and revitalizing qualities of this marvelous wave. We have priced it with the lowest for one week. You may never get this opportunity again. Guaranteed!

2 Complete
WAVE ENDS $1.50 and UP
Shoppe Immediate Service
613 Locust St.—Phone CE. 2620

AIGHTENED!
ur hair excessively curly or kinky?
ou have trouble styling your hair?
ou have an oversteamed permanent wave?
new Gossaux permanent hair straightening process is guaranteed waterproof and will nate all of these troubles.
GOSSAUX will be here personally this week
Phone CEntral 2620 for Appointment
Shoppe Immediate Service
613 Locust St.—Phone CE. 2620



ST. LOUIS POST-DISPATCH CIRCULATION DEPARTMENT
Please Mail the Post-Dispatch:
Daily Only Daily and Sunday Sunday Only
Beginning _____ (Date) _____
Until _____ (Date) _____
to _____ (Name) _____
Address _____
Town _____ State _____
Bill me at the following address:
Name _____
Street Number _____
City _____ State _____

TRI-CITIES

Granite City

MRS. M. D. WEDELL entertained the members of the G. C. B. Club at her home Wednesday afternoon. Prizes were awarded to Mrs. Harry Costello, Mrs. Fred Heely, Mrs. A. B. Buente and Mrs. John Harbig.

Mrs. James O'Brien of Waterman avenue, Nameoki, left Thursday for Portsmouth, Va., where she will spend three weeks with Mr. and Mrs. Louis Homoky.

Miss Lydia Heyer of Nashville, Tenn., has returned to her home after a visit with her brother-in-law and sister, Mr. and Mrs. Arthur Crabtree.

Mrs. J. W. Cassidy of State street, spent the past week visiting her brother, Dr. C. H. Zoller and family of Litchfield.

Madison

MRS. MELVIN MERRILL, Miss Annie Laura and Miss Martha and Miss Frances Faye Hill will leave today to spend a week vacationing at Chautauqua, Ill.

Miss Leona Weisman of Fourth street left Friday evening for Jellico, Tenn., where she will be the house guest of Miss Hilda Rosenfield for several weeks.

Miss Frances Hawkins of Decatur, Ill., was a guest last week end of Mrs. Irene Hilt of Third street.

John Christoff Jr., left yesterday for New York, where he will visit relatives.

Mrs. Robert R. Dron and her father, Julius DeLong, spent Wednesday in Springfield with relatives.

Mr. and Mrs. Paul Connole and Mr. and Mrs. J. R. Frields spent last Saturday at Fairmont City with Mr. Connole's aunt, Miss Martha Connole.

Miss Maxine Wright, daughter of the Rev. and Mrs. George Wright of West Union, Ill., former residents of Madison, is the house guest of Miss Juanita Persinger.

Mrs. Tan Williams and her sons, L. D. and Gene, have returned from Dallas, Tex., where they visited Mrs. Williams' daughter, Miss Fanny Williams.

ADVERTISEMENT

Pimples Kill Romance

Many shattered romances may be traced directly to ugly skin blemishes. Why tolerate itchy pimples, eczema, angry red blotches or other irritations resulting from external causes when you can get quick relief from soothing Peterson's Ointment? 35c all druggists. Money refunded if one application does not delight you. Peterson's Ointment also soothes irritated and tired feet and cracks between toes.

Stewarts
WASHINGTON AVE. & BROADWAY



$25 & $29 VALUES
$15
3-Piece Fall Costume Suits With Fox Collars, Fur-Trim Coats and Black Persian Fabric Coats

$15 COATS
$8.99
Fabric and High-Grade Sport Coats

MINK, SABLE, & MUSKRAT DYED CONEY FUR COATS
$49 VALUES
$25



$99 VALUES FIRST GRADE MUSKRAT COATS
$50

CHUBBY FUR COATS
Great Values
$10 to $25
See Windows

LIGHTWEIGHT COATS
BLACK AND NAVY
SIZES 12 TO 48
$5 $7 $10

ALL WOOL TOPPERS
FULL LINED
COLORS & BLACK
$1.59 and $2.99

FALL STYLES
Mannish SUITS
SOLID COLORS & PIN STRIPES
$2.99 to $8.99

$3.98 Corduroy Robes, $1.39
Fall Plaid Skirts ... $1.50
Brushed Wool Suits ... $1.00
$3.98 Plaid Jackets ... $1.88

Granite City

MRS. M. D. WEDELL entertained the members of the G. C. B. Club at her home Wednesday afternoon. Prizes were awarded to Mrs. Harry Costello, Mrs. Fred Heely, Mrs. A. B. Buente and Mrs. John Harbig.

Mrs. James O'Brien of Waterman avenue, Nameoki, left Thursday for Portsmouth, Va., where she will spend three weeks with Mr. and Mrs. Louis Homoky.

Miss Lydia Heyer of Nashville, Tenn., has returned to her home after a visit with her brother-in-law and sister, Mr. and Mrs. Arthur Crabtree.

Mrs. J. W. Cassidy of State street, spent the past week visiting her brother, Dr. C. H. Zoller and family of Litchfield.

Madison

MRS. MELVIN MERRILL, Miss Annie Laura and Miss Martha and Miss Frances Faye Hill will leave today to spend a week vacationing at Chautauqua, Ill.

Miss Leona Weisman of Fourth street left Friday evening for Jellico, Tenn., where she will be the house guest of Miss Hilda Rosenfield for several weeks.

Miss Frances Hawkins of Decatur, Ill., was a guest last week end of Mrs. Irene Hilt of Third street.

John Christoff Jr., left yesterday for New York, where he will visit relatives.

Mrs. Robert R. Dron and her father, Julius DeLong, spent Wednesday in Springfield with relatives.

Mr. and Mrs. Paul Connole and Mr. and Mrs. J. R. Frields spent last Saturday at Fairmont City with Mr. Connole's aunt, Miss Martha Connole.

Miss Maxine Wright, daughter of the Rev. and Mrs. George Wright of West Union, Ill., former residents of Madison, is the house guest of Miss Juanita Persinger.

Mrs. Tan Williams and her sons, L. D. and Gene, have returned from Dallas, Tex., where they visited Mrs. Williams' daughter, Miss Fanny Williams.

East St. Louis

MISS MILDRED KAY, daughter of Mr. and Mrs. Thomas E. Kay, 711 Alhambra court, and Clifford Saunders, son of Mrs. D. J. Saunders, 620 North Tenth street, were married Wednesday morning at St. Patrick's Church. The Rev. P. J. Byrne read the mass, and the Rev. Msgr. Charles Gilmartin performed the marriage ceremony.

The bride wore a gown of illusion net over white satin fashioned with a tight bodice, and a full skirt made with inserts of Alencon lace. Her veil was held by a coronet cap of lace with clusters of tiny buds at either side. She carried a sheaf of white delphinium.

Miss Ruth Kay, her sister's maid of honor, wore a frock of mimosa-colored net made with a tight fitting square-necked bodice and full skirt. She had a picture hat of leghorn with streamers of royal blue velvet falling to the floor. She carried a bouquet of gerbera in Indian summer shades.

Miss Virginia Saunders, sister of the bridegroom, was bridesmaid. She wore a frock of yellow net of the same design as that of the maid of honor and her large hat had streamers of blue velvet. Her flowers were gerbera.

Paul Saunders, brother of the bridegroom, and Joseph E. Macner of St. Louis were groomsmen. Mark Evans and William and Robert Saunders were ushers.

After the ceremony a wedding breakfast was served to relatives and intimate friends at the home of the bride's parents. An afternoon reception was held for a larger number of guests.

Mr. and Mrs. Saunders have departed on a two weeks' trip in the West and will be at home after Sept. 1 at 3200 State street.

Mr. and Mrs. Raoul Baptiste-Chadrain of Paris will arrive Sept. 1 to make their home here. They will reside temporarily with Mrs. Baptiste-Chadrain's parents, Mr. and Mrs. Louis W. Shreve, 619 North Ninth street.

Mr. and Mrs. T. D. Watkins, St. Clair Country Club grounds, departed Monday for a visit of several weeks in Glacier National Park.

Mrs. Arthur M. Beckwith, 38 Granvue drive, has returned from a visit of two months with her son-in-law and daughter, Mr. and Mrs. E. J. B. King of London, England. Before returning, Mrs. Beckwith visited another daughter, Mrs. W. Edward Watson of Nutley, N. J., who accompanied her home.

Mr. and Mrs. William A. Nester, 19 Signal Hill boulevard, have departed for Northern Michigan to spend the rest of the summer.

Mrs. Richard M. Moss, 71 Country Club place, was hostess to the members of her bridge club at luncheon Thursday. The guests were Mrs. Cletus C. Canavan, Miss Susie Lee Moore, Mrs. Arthur Felsen, Mrs. Marshall Erwin, Mrs. William Melin, Mrs. Charles M. Norton, Mrs. Harold G. Baker, Mrs. Stephen D. Sexton Jr., Mrs. Andrew W. Kurrus and Mrs. Theodore A. Eggmann.

Mrs. Moss returned Wednesday from a month at her cottage in Charlevoix, Mich.

Mrs. Frank B. Bowman and Mrs. Paul Abt, 12 Signal Hill boulevard, and Mrs. Bowman's granddaughter, Miss Mary Elizabeth Bowman, departed Friday to spend the rest of the summer in California.

Mrs. C. W. Callison, 1361 Pennsylvania avenue, left Wednesday for Kent, Wash., for a three weeks' visit with her son-in-law and daughter, the Rev. and Mrs. Hayward Terry.

Miss Catherine Flynn, 425 North Ninth street, will return next week from a two-month tour of Europe.

Mr. and Mrs. Bruce A. Campbell, Oak Knoll, returned yesterday from two weeks in Northern Minnesota.

Miss Nelle Mulberry, 1123 Baugh avenue, is spending two weeks in the Canadian Rockies. She is with her sister, Mrs. Hebert N. Ewing of Evanston, Ill.

Miss Llewellyn Baird, 1630 North Forty-fourth street, has returned from Mexico City, where she spent six weeks.

Mrs. Thomas Halpin, 724 North Twenty-fourth street, and her daughter, Miss Winifred Halpin, are spending a month in Los Angeles and San Francisco.

Mrs. C. C. Kane, 8521 State street, entertained at a breakfast and bridge party Thursday. The guests were Mrs. Fred Link, Mrs. John Dunworth, Mrs. William Knaus, Mrs. Frank L. Wiest, Mrs. W. W. Hinderberger, Mrs. R. G. Burkhardt and Mrs. Norman Horton and Mrs. Jule Fields of St. Louis.

Mrs. Karl Kruckeberg of Pueblo, Colo., is visiting her mother, Mrs. A. Marshall Ward, 431 North Fourteenth street.

Mr. and Mrs. Paul A. Schlafly, 12 Juniata place, departed Friday for a month in the East.

Mr. and Mrs. Morton M. Benham, 618 North Thirteenth street, left yesterday for Beloit, Wis., to visit Mrs. Benham's brother-in-law and sister, Mr. and Mrs. Perce L. Clement. The Clement's daughter, Miss Bette Ann, who had been visiting the Benhams, returned with them.

Mrs. George Ruebel, 15 Granvue drive, is in Pittsburgh, Pa., the guest of Mrs. Riley Giger.

Mrs. J. Benjamin Brown of Oklahoma City will return to her home tomorrow after a visit of two weeks with her sister, Mrs. Clinton Hursey, 608 Washington place. She will be accompanied by her niece, Mrs. Hursey Glynn, who will be her guest for several weeks.

Mr. and Mrs. John C. Roberts, 608 Washington place, have taken a cottage at Chautauqua, Ill., for the rest of the summer.

To Visit in New Orleans.

Miss Lucille Psaris, 5617 Reber place, and Miss Anne Powers, 6243 Marmaduke avenue, will leave today for New Orleans, La. They will spend two weeks visiting relatives.

Stix, Baer & Fuller • Downstairs Store

SEE OUR OTHER ANNOUNCEMENTS ON PAGES 4 AND 5, THIS SECTION



Final Clearance Summer Merchandise, 1/2-1/3-1/4 Off Original Prices

39c-59c PRINTED OR PLAIN RAYON DRESS FABRICS
Prints, pastels and whites in novelties, sportsweaves, ruff weaves, cruise weaves, etc. 1 to 3 yard lengths. 39 inches wide. 12½c YD.

79c TO $1 BEMBERG RAYON SHEER PRINTS
Pastel and white grounds—floral and novelty patterns. 2 to 4 yard lengths. 39 inches wide. Washable. 29c Yd.

79c-$1 Rayon Sharkskins, 39 In. Wide; 1 to 3 Yd. Lengths, Yd. 29c
79c Washable Plain Bemberg Rayon Sheers, 39 in. wide, Yd. 59c
$1 Washable White Rayon Congo (simulated); 2 to 4 lgths., Yd. 29c
59c to $1 Novelty Rayons and Acetate Rayons, Yd. 48c

END-OF-BOLT RAYON REMNANTS, REDUCED 1/3
1 to 5 yard lengths. 39 inches wide. Prints, pastels, whites, novelties in popular weaves. For dresses, sportswear, etc.

39c-79c PRINTED OR PLAIN RAYON CRUISESPUN 19c
Cut from the bolt. 39 inches wide. Cruise weaves, French crepes and novelties. All are washable. Yard, only

59c PRINTED CRUISALINE RAYONS, YARD 29c
Cut from the bolt. 39 inches wide. Washable, printed Cruisaline in flake weaves. Big buy!

$1.00 WHITE WOOLENS, REDUCED TO, YARD 39c
All wool and wool mixed. 54 inches wide. For coats, suits, skirts, etc.

ODD LOT FURNITURE SLIP COVERS 89c & $1.39 Ea
Chair covers in plaids and colorful cretonnes. Mostly for coggwell and lounge chairs. Some davenports.

HOMESPUNS AND SLIP COVERINGS, YARD 39c
Remnant lengths and part bolts. Heavy quality. 46 to 50 inches. Wanted patterns and colors. Big bargains.

SUMMER DRESSES



Reg. $2.00 & $2.99 Dresses, Now $1
Reg. $3.99 & $4.99 Dresses, Now $2
Reg. $5.98 & $6.98 Dresses, Now $3
Spun Rayons, Rayon Bembergs, Checked Rayon Sheers and Rayon French Crepes. Dressy, tailored and sports styles. Prints, dots, checks, pastels, white. Sizes for juniors, misses, women, little women, larger women. Come early!

69c GOWNS, PAJAMAS AND SLIPS, CHOICE 39c
Full-length Gowns and two-piece floral batiste Pajamas. Rayon taffeta Camisole Slips.

39c AND 49c COTTON GOWNS AND SLIPS 29c
Built-up shoulder Slips in white. Hand-embroidered Porto Rican Gowns. Broken sizes. Also rayon taffeta Slips.

$1.19 TO $1.98 RAYON GOWNS, SLIPS, PJ'S 78c
Full-length Gowns, 2-piece Pajamas and camisole top Slips. Of rayon satin or rayon crepe. Regular sizes.

$1.49 AND $1.98 KID AND CAPE GLOVES 49c
Slip-on style with fancy backs or plain tailored. Brown and beige. Sizes 6 to 7½.
59c Rayon Sueded and Bemberg Gloves ... 10c

$1.39-$1.49 ODD LOT SHEETS, ONLY 89c
90x108 seconds of Pepperell Sheets, labeled Salisbury. 72x108 seconds of noted 5-year quality Sheets. 63x108 seconds of Lady Pepperell, labeled Kittery. All sizes torn before hemmed.
Just 240 Sheets in Assorted Sizes, Now Only 49c to 79c

$1.29 FILET LACE DINETTE CLOTHS 89c
Size 50x70-inch. Only 120 in the lot. Also 60x60 irregulars of famed Scranton Lace Tablecovers.
Irregs. of $2.49 and $2.98 Filet Lace Cloths ... $1.79

$1.29 PRINTED QUILT OR BLANKET COVERS 99c
Washable, fast colors. Full size, neatly finished taped edges and rubber buttons.

70x90 IRREGS. 89c WHITE COTTON BLANKETS 59c EA.
Washable, finished with stitched ends.
70x80 Plaid Cotton Blankets, each ... 54c
72x84 Irregs. $4.98 All-Wool Blankets, each ... $3.79

$1.49 — 84x105 COTTON COLONIAL SPREADS $1.00
Scalloped. Heavy weight, woven in allover jacquard patterns. Wanted colors. Limited quantity.

Wom. Irregs. 79c and $1 Silk Hose 29c
Sheer silk and silk with lisle reinforcements. Popular shades. Sizes 8½ to 10. You'll want an entire season's supply.

Child's 59c Rayon Combinations 29c
Non-run rayon combinations with built-up shoulders and drop seat. French panty legs. Broken sizes.

Men's 69c & 79c Polo Shirts 39c
Full cut and roomy. Rayon or cotton knit. Sport neck, short sleeves. Some are slight irregulars. Small, medium and large.

Boys' Athletic Shirts or Briefs 10c
Swiss rib Shirts. Briefs have elastic sides. Full cut, comfortable. Slight irregulars. Wanted sizes.

Boys' 39c Cotton Knit Polos 25c
Crew neck or button collar style. Short sleeves. Solid colors and striped combinations. Some are irregulars. Large, medium, small.

$1-$1.98 Polo and Rugby Suits 49c
Brown cotton gabardine coat and shorts or brown, navy or white cotton twill shorts with contrasting polo. Broken sizes.

69c and 79c Sanforized Knickers 49c
Boys'; knit cuff. Gray or brown crashes or white. All are washable. Sizes 8 to 15. Better hurry for these!
Boys' 69c Washable Slacks ... 39c

Women's Rayon Undies, Only 10c
Panties and briefs, firsts and seconds of better grades. Tearose only. Small sizes. Be here promptly at 9.

Wom. 69c Rayon Knit Slips 29c
All with built-up shoulders and deep shadow panel. Slight irregulars.
39c Women's Rayon Undies, 23c

Men's 79c Fancy and White Shirts 50c
Well made in neat collar-attached style. All are fast colors. Sizes 14 to 17. Stock up for months to come.

Men's Sox, Anklets, 20c Irregs., Pair, 10c
The entire lot should sell in a few hours. Choice of many attractive patterns. Sizes 10½ to 12.

Tots' Sun Suits and Dresses 64c
Better Dresses and Sun Suits; many one of a kind. Prints and solid colors. Some with hats.

Hardwood Gliders Bargain at $3.98
Just 12 that have been drastically reduced for quick clearance.
18—$2.69 Metal Chairs, only $1.79

Girls' 59c to $1 Summer Wear 33c
Sheer Dresses, Play Suits and Overalls—taken from regular stocks. Sizes 7 to 14 years, but not in every style.

12½c TO 19c PLAIN AND PRINTED COTTONS, ONLY
Voiles, sheers, prints, novelties, sportsweaves, etc. Fast colors. Many can be matched. 1 to 4 yard lengths. 36 in. wide. 5c YD.

39c to 69c Washable Spun Rayon Fabrics, remnants, yd. 17c
49c Washable Lingerie Rayon French Crepe Rmnts., yd. 24c
39c Black and White Woven Tied Dotted Swiss, yd. 15c
59c Tan Cotton Gabardine, 1 to 5 yd. lengths, yd. 16c
39c Printed Novelty Sports Cottons, only, yd. 17c
89c Novelty Printed Cottons, 3 to 4 yd. lengths, each, 49c

25c AND 29c COTTON DRESS FABRICS, YARD 12½c
Hopsacking, crashes, sheers, linenes and others. 1 to 6 yard lengths. 36 inches wide.

49c CELANESE RAYON NINONS, 39 IN. WIDE, YD. 18c
Beige shades for curtains, drapes, spreads, negligees, etc. Quantity is limited, so hurry!

END-OF-BOLT COT. DRESS FABRICS, REDUCED 1/2
Sheers, novelty sports weaves, percales, voiles, muslins, etc. 1 to 5 yard lengths. 36 and 39 inches wide.

19c FAST COLOR PRINTED PERCALES, YARD 9c
80-square printed Percales for dresses, housecoats, smocks, etc. 1 to 4 yard lengths. 36 inches wide.

MEN'S 10c INITIALED HANDKERCHIEFS 6c
White cambrics with satin stripe or Porto Rican handmades.
Men's 5c Cambric 'Kerchiefs now only ... 12 for 39c
Women's and Misses' 5c Sport 'Kerchiefs ... 12 for 39c

IRREGS. $1.98 WOMEN'S OIL SILK UMBRELLAS $1
Large 16-rib Umbrellas in all-over print patterns or fancy borders. Novelty handles.

SUMMER WASH FROCKS MUST GO!
69c and $1 Percales and Cotton Sheers, Reduced to 39c
$1 to $1.59 Spun Rayons, Flock Dot, White Piques, Reduced to 69c
$1.59 to $2.99 Rayon Crepes, Spun Rayons, Cottons, Choice $1.39
Sizes 14 to 44 in the Lot, But Not in Every Style

Girls' Reg. $1 Summer Dresses 59c
Flock dots, checks and florals in sheers, organdies and dimities. Boleros, pleats, flared skirts and other styles. 7 to 16 years.

Wom. $1.59-$1.98 Play Togs, Only 88c
Culottes, overalls, slacks, sport shirts, slack suits, etc. Washable fabrics. Assorted colors and sizes.

Wom. $1.98 All-Wool Skirts $1.59
For early Fall wear. Kick pleats or gored. Black, navy, brown, etc. All-wool flannel. Sizes 24 to 30. Rare values at the price.

Wom. $1.98 All-Wool Slipovers 88c
Plain and novelty weaves. Short sleeves. Many one of a kind. Angoras, Shetlands and others. 32 to 40.

Women's $1 Foundations, Only 39c
Corselettes, girdles and step-ins in brocades and cotton mesh.
$2 and $2.50 Corsetalls, Girdles and Step-ins ... $1.68
$3.50 to $5 Corsetalls, Girdles and Step-ins ... $2.45

Women's $1 New Fall Bags, Only 69c
Black, brown, navy, wine. Simulated patent calf, or alligator grains. Popular styles. Lined and fitted.
$1.98 Wood Bead Bags, only $1

Girls' Lightweight Coats, Only $3.00
Novelty tweeds, cheviots and Shetlands. Mostly one of a kind. All fully lined and well tailored.

39c & 59c Tots' Summer Wear 29c
Sheer dresses for girls. Girls' and boys' sun suits, seersucker overalls and polos. Sizes 1 to 6 in the group.

Tots' Sun Suits and Dresses 44c
Printed and solid color Sun Suits. Also Dresses in flared and princess styles. Odd lots, broken sizes, 1 to 6 years in the lot.

Women's $1 Jacket Blouses 39c
Short sleeve, button front, vestee styles. Attractive necklines. Spun rayons, piques, etc. Sizes 34 to 40.

Odd Lot Luggage, Choice, only 88c
Assortment of overnight cases, hat boxes and other pieces. Waterproof finish. Come early as the entire lot will sell in record time.

$1.49 TO $2.49 WHITE SHOES



Arch and Style Sharply Reduced to 79c
Variety of styles in ties, pumps and straps. For dress or street wear. White. Sizes 4 to 9 in the lot, but not in every style. Some are soiled or imperfect.
$1.98 TO $2.95 WHITE ARCH & STYLE SHOES
Some are soiled or imperfect. Variety of styles and leathers. Sizes 4 to 9 in the lot ... $1.39
Irregs. 69c to $1.29 Shoes, Slippers
Odds and ends; some soiled or imperfect. Drastically reduced ... 49c
WOMEN'S 59c TO 79c SLIPPERS
Some are soiled or irregulars. Variety of wanted colors. Broken sizes. Come early! 29c
$2.99 JOLENE WHITE SHOES
Also Corliss Whites, Arch and Style Shoes. Broken sizes ... $1.59

$1 TO $1.98 CHILDREN'S SHOES AND SANDALS 59c
Variety of styles in sandals, straps and ties with rubber or leather soles. Brown and white. Sizes 12 to 4.

$1.98 TO $2.98 CHILDREN'S AND GIRLS' SHOES $1.00
Poll Parrot, Star Brand, Brownbilt and others. Straps and oxfords. Sizes 12 to 2; 3 to 4.

$1.49 MEN'S VENTILATED OXFORDS $1.00
White elk with ventilated uppers. Composition soles, leather heels. White. Sizes 7 to 10. Big buy at the price.

CORDED HOLLAND WINDOW SHADES 44c
Irregulars of much higher-priced Shades. Size 36x72 inches. Wanted colors. Unusual value, at each

KITCHEN TOWELS AND TOWELING REDUCED
600 Bleached Crash Kitchen Towels, irregulars ... 7c
1200 All-Linen Crash Kitchen Towels, firsts ... 12½c
2000 Yards Part-Linen Crash Toweling, yard ... 10c
1000 Yards Steven's All-Linen Crash Toweling, yard ... 15c

CURTAIN AND DRAPERY FABRICS REDUCED 1/2
Odds and ends taken from regular stock and sharply reduced. Be here early!

SAMPLE SQUARES WILL GO AT, EACH 10c
Cretonne, chintz, homespun and fabricoid Squares for pillows, scarfs, bags, etc.

UPHOLSTERY SQUARES REDUCED TO 19c
Velours, mohairs, brocatelles, etc. Approximately 25x25 inches. For chair seats, pillows, etc. Each, only

MULTICOLORED PENTHOUSE PANELS, EACH 19c
Open cotton mesh in an assortment of colors. 2¾ yards long. 35 inches wide. Hemmed and headed.

TAILORED ECRU CURTAINS, ONLY, PAIR 49c
Nice quality open mesh. 2¾ yards long. 36 inches wide. Each side hemmed and headed, ready to hang.

Irregs. $5.98, $6.98
MEN'S COOL WASH SUITS
They'll Walk Right Out at $1.79
Of cool, sanforized shrunk fabrics in popular styles. Sizes 34 to 45 in the lot but not in every style.
Men's Wash Pants
Originally $1 and $1.39 79c
Sanforized-shrunk. Sizes 30 to 42. Well-tailored. Buy several pairs.

WOMEN'S $8.95 SPRING COATS REDUCED TO
Sizes 12 to 40 in the Lot $3
Tweeds, mixtures and solids in boxy and fitted styles. Just 79 to sell—so hurry!
WHITE Summer COATS
Rayon sharkskin. Boxy length style. Sizes 12 to 18. Just 20 each only $1
$39 & $49 FUR COATS
Just 6 to clear. Black, gray. Sold as is and all sales final $10

19c TO 39c BATH TOWELS
Firsts & Irregulars
Choice of many styles, colors and sizes offered at remarkable savings. Just 1200 in the lot
19c Colored Border, 18x36-In., 20x40-In. 12½c
29c Colored Border, Size 22x44-In. 19c
39c Solid Colors, 22x44-In.; Colored Borders, 23x46-In. 25c

Irregs. $1.88-$2.98
SPUN RAYON LACE PANELS
Outstanding Values at $1.00 Each
A large assortment of attractive patterns, many of a kind. Plan to be here early.
Curtain Materials
Remnants and full pieces, multi-colored Penthouse nets and plain marquisette, yd. 10c

49c AND 54c FELT-BASE FLOORCOVER'G
2 and 3 Yd. Widths 36c Sq. Yd.
6 to 18 sq. yds. in a piece. Congoleum, Armstrong and other makes. Waterproof baked enamel surface. Kitchen patterns.
9x12 SEAMLESS AXMINSTER RUGS
Seconds of $33.75 Kinds, $22.98
Texture and semi-modern patterns, no two or more spaced. Use our convenient payment plan.
9x12 IRREGS. $3.75 FELT BASE RUGS $1.39
6 to 9 Wide Irregs. $1.15 Linoleum Remnants, Sq. Yd. 59c

Just 300—$3.98-$6.98
Fine Chenille BEDSPREADS
$2.88 to $4.88
All are first quality in wanted solid colors. Full size only
$3.98 Spreads Reduced to $2.88
$4.98 Spreads Reduced to $3.88
$6.98 Spreads Reduced to $4.88

SORRY—NO MAIL OR TELEPHONE ORDERS

Minnette Schimmel To Be Wed Today

THE wedding of Miss Minnette Schimmel, daughter of Mrs. Morris Schimmel, 722 Kingsland avenue, and Victor Hermelin, son of Mr. and Mrs. Joseph Hermelin, 6647 Washington boulevard, will take place this afternoon at 5 o'clock at Hotel Coronado.

Rabbi H. Eichenstein will officiate at the ceremony, to be held in the French room in the presence of the immediate families. After the wedding and informal reception there will be a dinner.

Otto Schimmel will give his sister in marriage. She will wear a gown of ivory faille taffeta, fashioned with a heart-shaped neckline, short puffed sleeves and a fitted bodice. The full skirt is slashed down the front to reveal a cascade of lace-edged ruffles. A coronet of fresh flowers, sweetheart roses and lilies of the valley, will secure the fingertip tulle veil. The bride will carry an ivory prayer book.

Mr. Hermelin and his bride will live at 7236 Dartmouth avenue on their return from the honeymoon. He is a graduate of the School of Engineering of Washington University. Mrs. Hermelin attended Washington University Law School.

gray hair at my age?



Certainly not, I can't afford it!

Canute Water solves my problem

If you have gray hair, simply wet it with Canute Water and allow to dry. A few applications, (all in one day, if desired) completely re-colors it . . . similar to its former natural shade. Attention only once a month will keep it that way.

Curl your hair or get a permanent, if you wish, There's no interference. Neither will sunshine, salt-water or shampooing disturb the color. Your hair remains clean and natural to the touch and looks natural in any light.

SAFE! No Skin Test Needed

Canute Water is pure, safe, colorless and crystal-clear. It has a remarkable record of 25 years without injury to a single person. It was also tested and proven perfectly harmless by a Noted Scientist in one of America's Greatest Universities.

No Other Product Can Make All These Claims

Is it any wonder that we sell more Canute Water than all other hair coloring preparations combined?

6 application size..... 98c

It's "FAMOUS" for Toiletries—Main Floor

FAMOUS-BARR CO.

Operated by May Dept. Stores Co. We Give and Redeem Eagle Stamps

NO MONEY DOWN SALE

MONDAY ONLY

ROOM OUTFITS

At Greatly Reduced Prices— $49 WITH RUGS

. . . Either Room—

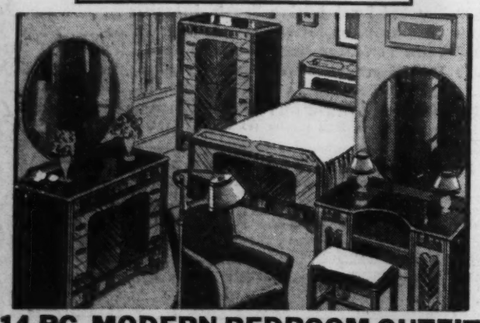


14-PC. LIVING-ROOM OUTFIT

- Davenport • Table Lamp and Shade
- Chair to Match • Occasional Chair
- Cocktail Table • Occasional Table
- Rugs • Junior Lamp and Shade
- End Table • Bridge Lamp and Shade

$49

$3.33 PER MONTH



14-PC. MODERN BEDROOM OUTFIT

Consisting of:

- Full-Size Bed • Chest of Drawers
- Coil Spring • Dresser (or Vanity)
- Rugs—Mattress • Bedspread
- 2 Pillows • Boudoir Lamps and Shades

$49

$3.33 PER MONTH

Complete 3-Room Outfit	Complete 3-Room Outfit	Complete 3-Room Outfit	Complete 3-Room Outfit
$129	$167	$198	$254

See These Displayed on Our Aisle of Outfits

Free Taxi Service CAbany 6500 No Obligation

MANNE'S

5615 DELMAR BLVD.

OPEN EVERY NIGHT TILL 9

STRAYER REPORT FOR ABANDONING 36 CITY SCHOOLS

It Says These Grade Buildings Are Antiquated and in Some Instances Are Not Safe.

WOOD JOISTS USED IN ALL BUT FOUR

New Structures Suggested for Some, While Replacement of Others Is Held Unnecessary.

Abandonment, as soon as possible, of 36 of the 110 elementary public schoolhouses of St. Louis on the ground that they are antiquated and generally unsatisfactory, have inadequate sites and, in some instances, are unsafe, is advocated in the report of the Strayer school survey.

The report, made late in April, continues to receive public attention. It is so voluminous that laymen consulting it have not attempted to assimilate all its sections at once.

Either immediate abandonment or closing as soon as circumstances may permit is proposed for 26 of the 92 white grade schools and 10 of the 18 Negro grade schools. All these structures are of old-fashioned wood-joist construction, with brick walls, erected in the latter third of the nineteenth century, except for four portable units in frame buildings. In some instances the report suggest new buildings (some at different locations) while in other it says replacement is unnecessary.

The Board of Education has no funds for new structures, beyond its present limited construction program, but would need a bond issue for more work. It is putting up one new school to replace two white schools and two to replace two Negro institutions.

List of Schools, Findings.

Summaries and quoted excerpts from the survey report concerning the condition of buildings suggested for abandonment follow:

Adams (Built in 1878; three additions)—Additions were "poorly made." Site of 1¾ acres too limited. "This building is unattractive. There is little to be found that is commendable and rehabilitation costs would be excessive. Three rooms in the basement, used for speech correction, visual aids and parent-teacher meetings, are below acceptable standards of lighting and ventilation."

Ames (1873; annex in 1892)—Site less than one acre; playground space "completely inadequate." Exterior and interior "unattractive." "The educational program must be of a very limited nature because of the lack of art, music, library, assembly and gymnasium provisions." District overlapped by four others.

Arlington (1899, reconstructed in 1905)—Inadequate cellar play space; site less than two acres. Rehabilitation costs would be excessive.

Benton (1894, addition in 1903)—Site 1.4 acres; playground "very limited." No play rooms or gymnasiums. "Unfortunately all toilets for children are in the basement."

Cloak Cages in Corridors.

Blair (1882; three additions) —"The interior is very unattractive, with cloak cages in the corridors. Blackboards are between windows in classrooms. Toilets in the basement of the kindergarten unit are almost without any light." Site less than ¾ of an acre; "playground space very limited and in bad condition."

Carondelet (1871; playroom added in 1935)—Site less than one acre, and expansion would be expensive. "Interior is generally unattractive and poorly planned for a modern educational program. There are no outstanding values in building or site which makes it desirable to retain this."

Charless (1895)—Site of ½ acre. All toilets in basement. No play room, auditorium or gymnasium, outdoor playground space very limited. "The structure is in poor condition and the classrooms are dark and unattractive."

Chouteau (1894; addition in 1898) —Site little more than half an acre. Central classrooms inadequately lighted. Structure "too old to be of further use."

Clinton (1866; addition in 1906; branch in 1867)—Site slightly more than one acre; playground space "totally inadequate." "The interior is very unsatisfactory in its general design." The board is erecting a new school to replace this and the Peabody.

Lighting Poor at Dozier.

Dozier (1887; three additions)—Site less than 1½ acres; very limited playground space. No auditorium, music facilities or gymnasium. "The artificial lighting is very poor. The toilets in the basement, although clean, lack adequate natural light."

Fremont (1897)—Site less than one acre; playground space very limited. "The school has fixed seats, high ceilings and narrow corridors."

Grant (1892; addition in 1906)—Site less than three-fourths of an acre; playground "very small." "The interior is in poor condition. Toilet rooms are in the basement. Provision for administration purposes is so limited that the teachers are required to use the corridors as auxiliary work rooms."

Gratiot (1882; two additions)—One-acre site. "This is one of the poorest units in the city. The play room and toilets are in the basement. Window location in classroom is such that natural lighting is inadequate. The environment makes this an undesirable place for a school."

Recommendations for Hodgen.

Hodgen (1884; two additions)—"There is a large playground area across the street which is owned by the board. There are fixed seats in the classrooms and blackboards on three sides of the rooms. Toilets are in the basement. There is no play room. The building is surrounded by streets and alleys. If it is necessary to retain this building for any length of time it is recommended that the interior be completely redecorated, that much of the blackboard space be replaced by bulletin boards, that movable furniture replace the fixed seats and that toilets for both sexes be provided on each floor."

Howard (1894; addition in 1906)—Built as a parochial school and bought by the board in 1902. "The site of one-half acre is extremely limited and the playground is very inadequate. Toilet rooms are in the basement and there are no play rooms. The corridors are used for coat storage. The environment in the rear of the building is very poor. There are fixed seats in the classrooms and an excessive amount of blackboard." If retained long numerous improvements should be made.

Irving (1871; three additions)—Site less than ¾ of an acre; playground "entirely inadequate." "Classrooms have fixed seats. The building is in an inferior condition and should be abandoned at the earliest opportunity. If this building is to be maintained in service for any period of time, considerable expenditure will be necessary in waterproofing walls, retreading stairs, enlarging playground area, redecorating and replacing composition-board ceilings with fire-resistive material."

Longfellow (1891; two additions) —Site less than 1½ acres; playground extremely limited. Toilets in the basement. Classrooms are "bilaterally lighted."

Marquette School.

Marquette (1894; two additions)—Site 1½ acres, with limited playground space available, but the playground on the opposite side of McPherson avenue is adequate. Questionable whether the white population will need this school more than a few years.

Mount Pleasant (1900; addition in 1928)—Site ½ acre. "The building is only utilized to about 50 per cent of its capacity. It has very little to commend it. The basement gymnasium, the outdoor play space and the non-fire-resistive condition make this unit undesirable for further use."

Peabody (1872; addition in 1899) —Site ¾ of an acre; playground very limited. Play room in basement; no gymnaisum or auditorium. "There is inadequate natural light in the classrooms. The walls and ceilings are unattractive. Toilet facilities for children are in a dark basement." The new Clinton-Peabody School will replace this.

Penrosee (1894-95)—Site ½ acre; play area very limited and play rooms are in basement. "Pupil toilets are in the basement. The artificial light in the building is entirely inadequate. The corridors are used for the storage of coats. The color scheme is uniformly unattractive. The kindergarten is large but poorly lighted and equipped."

Finding at Pestalozzi.

Pestalozzi (1870; addition in 1909)—Site less than ¾ of an acre; playground very limited and no provision for indoor play room. "If this unit continues for any definite period of time, the site should be expanded by acquisition of adjoining tenements."

Riddick (1870; three additions)—Site three-fourths of an acre; playground "very inadequate." "The building has very low utilization caused by the migration of white population from this area. The unit has almost nothing to commend."

Rock Spring (1898; addition in 1906)—Site less than one acre; playground very limited. District has lost population, reducing utilization of the school. Toilets and playroom are in the basement. If necessary to retain this school long, playground should be enlarged, toilets placed on each floor and general redecoration done.

Schroeder (five-room portable unit on leased site)—One room not used. Site less than one-half acre and "entirely inadequate for any school purposes." It is too close to the city limits to become a desirable place for the construction of a permanent building. It probably would be cheaper for the board to provide transportation for the children than to maintain a unit at this point."

Washington (1893; addition in 1902)—Site less than three-fourths of an acre; playground very limited. Toilets, poorly lighted, are in basement.

(Facts as to the Negro schools whose abandonment is proposed will be published in a subsequent issue.)

ANNUAL JEWISH QUEEN'S DANCE

Vincos to Give Affair Sept. 17 at Y. M. H. A.

The Vincos, a young men's organization, will give its second annual Jewish Queen's dance Sept. 17 at the Y. M. H. A., Union boulevard and Enright avenue.

The queen is selected from candidates sponsored by various organizations. Last year's winner was Miss Shirley Kornblum, daughter of Mr. and Mrs. David Kornblum, 739 Heman avenue, University City.

MUSIC everybody loves



on new VICTOR RECORDS

FINLANDIA *by the Victor Symphony Orchestra* The stirring Sibelius masterpiece to quicken your pulse and capture your heart! 12-inch Victor Black Label Record No. 36227, $1.00.

CLAIR DE LUNE • VALSE TRISTE *by the Victor Concert Orchestra* Haunting, moon-spun beauty in Debussy's "Clair de Lune"...and in "Valse Triste" by Sibelius, a whirling crescendo of macabre, dream-like music. 12-inch Victor Black Label Record No. 36228, $1.00.

TAMBOURIN CHINOIS • CAPRICE VIENNOIS *Victor Salon Orchestra and Rosario Bourdon* Two of the most delightful and charming of Fritz Kreisler's compositions, warmly and exquisitely played. 10-inch Victor Black Label Record No. 26306, 75c.

HUNGARIAN DANCE NO. 5 • LULLABY *Victor Salon Orchestra and Rosario Bourdon* Rollicking, intoxicating Brahms in the first—tender, melodious Brahms in the second. 10-inch Victor Black Label Record No. 26307, 75c.

Trademark "Victor" Reg. U. S. Pat. Off. by RCA Mfg. Co., Inc. Listen to the "Magic Key of RCA" every Monday, 8:30 to 9:30 P.M., E.D.S.T., on the NBC Blue Network.

NEW HIGHER FIDELITY Victor Records

A SERVICE OF THE RADIO CORPORATION OF AMERICA

Betty Jean Ellis Wed To Lawrence D. Lee

MISS BETTY JEAN ELLIS and Lawrence David Lee were married at 8 o'clock last night at the home of the bride, 4459 West Pine boulevard. She is the daughter of Mr. and Mrs. William P. Ellis of Taylorville, Ill. Mr. Lee's father is James Lee, 3830 Shaw boulevard.

The bride was given in marriage by her father. She wore a gown of white lace and net, fashioned on princesse lines. Her veil was fingertip length with tiara of irridescent net and seed pearls. She carried a shower bouquet of white gladiolas and lilies of the valley.

Bridesmaids were Miss Vera Holderread, cousin of the bride, and Miss Mary Lee, sister of the bridegroom. The first was dressed in yellow net and Miss Lee in Nile green. They wore tiny flowered hats, held in place by velvet ribbon. Their colonial bouquets were of salmon-colored gladiolas. Leo Ohlman was best man.

Among out-of-town guests were Mrs. Ward Reid, the bride's grandmother of Greenville, Ill., and Mrs. Ida Grace Hunter of New York, great-aunt of the bridegroom.

After a wedding trip the bridal pair will live at 4459 West Pine.

Mr. and Mrs. G. T. Flint Return.

Mr. and Mrs. G. Torrance Flint, 5843 Clemens avenue, recently returned from an extended trip in the East. They visited in New York, Niagara Falls, and took a cruise on the Great Lakes. During their absence their children, Terry and Peggy, viisted their grandparents, Mr. and Mrs. Justin T. Flint, at their summer cottage at Chautauqua, Ill.

Surprise Dinner Party.

Friends of Mr. and Mrs. H. C. Straube surprised them with a dinner party at the Northwestern Hotel at 7 o'clock Tuesday evening. The occasion was the celebration of the Straube's thirty-fifth wedding anniversary.

School and College Directory

URSULINE ACADEMY

ARCADIA, MISSOURI

"Just the School for Your Daughter"

A Select High School under the direction of the Ursulines. Sixty years of wonderful tradition. A convent training marks a young lady with a refinement that is both lovely and refreshing. This school is exclusive, yet very moderately priced. Situated ninety miles south of St. Louis, in The Garden Spot of the Missouri Ozarks—Arcadia.

Address: Sister Directress, Ursuline Academy, Arcadia, Mo.

PHARMACY offers you a future!

Present demand for properly qualified pharmacists is far greater than the supply. Prepare yourself for success in many fields—civil service, city and state positions, army and navy, retail or wholesale drugs, chain stores, manufacturing and sales—all offer exceptional opportunities to the graduate pharmacist.

Train at St. Louis College of Pharmacy—76th year—open to men and women high school graduates. Complete facilities—outstanding faculty—scholarships—confers B.S. degree in Pharmacy.

To take advantage of this growing demand you must be properly qualified. For full information write: The Dean of the College.

St. Louis College of Pharmacy

Euclid Avenue & Parkview Place St. Louis, Missouri

Enroll Now . . . Fall Term Sept. 5

DAY and EVENING CLASSES . . . EMPLOYMENT SERVICE

Courses in Secretarial, Accounting, Bookkeeping, Shorthand, Court Reporting, College Preparatory, Etc.

SAINT LOUIS BUSINESS COLLEGE

GRAND and JUNIATA . . . . . PRospect 4422.

MISSOURI VALLEY COLLEGE

Marshall, Missouri

Modern Dormitories for Men and Women! Liberal Arts, Business Administration, Music, Sciences, Pre-Professional.

Room, Board, Tuition and Fees for a year, Men $416.00, Women $406.00 to $427.00.

Scholarship and Self Help. Coeducational. Write Walter S. Wilcox, Director of Admissions.



WESTERN MILITARY ACADEMY

● An outstanding preparatory school with military training. Advanced training in horsemanship. All athletics. Creative cultural activities. Northeast of Alton, Route 140. Cordial invitation to visit.

ALTON, ILL.

THE ACADEMY OF THE VISITATION

Grade and High School MUSIC and ART

Boarding and Day School

Registration, September 8th

5448 Cabanne ROsedale 9627

ST. LOUIS SCHOOL of FINE ARTS

Washington University

Drawing, Painting, Modeling, Costume Design and all Crafts. History of Art, Anatomy and Composition. Advertising Art, Illustration, Design, Interior Decoration. Special Saturday morning classes for children. Fall Term opens September 28, 1939.

For catalog and information address: Kenneth E. Hudson, B. F. A. Director, Room 2. Phone PArkview 4700.

THE JAMES MILLIKIN UNIVERSITY

A Twentieth Century College

Accredited and equipped for quality in higher education.

Liberal Arts and Vocational Courses.

A CONSERVATORY OF MUSIC with internationally recognized artists.

For information, address Earl C. Kiefer, Director of Public Relations, Decatur, Ill.

Miss Edwards' School

FOUR YEARS OF HIGH SCHOOL EIGHT YEARS OF GRADE WORK

SMALL GROUPS SELECT TEACHERS

Individual Instruction Enrollment Any Time

5064 WASHINGTON RO. 6112

GEM CITY BUSINESS COLLEGE

QUINCY, ILLINOIS

Wonderful Course in Accounting, Secretarial and Civil Service. Write for Year Book.

Enroll Now for Fall Class

ST. LOUIS INST. OF PRACTICAL NURSING

We Train Practical Nurses

For Nursing Service Call FO. 6363

5473 DELMAR BLVD.

LEARN PRACTICAL • Costume Designing • Fashion Illustration • Pattern Making • Dress Making • Retailing • Draping • Tailoring

ST. LOUIS SCHOOL of DRESS DESIGN

ENROLL NOW FALL TERM SEPT. 5

615 ARCADE BLDG CHESTNUT 0414

Luncheon Tomorrow For Democratic Group

THE South St. Louis Democratic Women's Club will give a luncheon and card party tomorrow afternoon at 12:30 o'clock at the Saum Hotel. During absence of the president, Mrs. Eugene J. Sartorius, who is vacationing in Mexico, the first vice-president, Mrs. Henry C. Heckemeyer, will preside.

In charge of the arrangements are Mrs. Eugene L. Padberg, Mrs. Edward Albrecht and Mrs. Mi... Hastey. Serving as hostesses wi... be Mrs. Paul Krause, Mrs. Henry ... Roettger, Mrs. Fred F. Plantholt, Mrs. Jack O'Connell, Mrs. Charles R. Randell, Mrs. John J. O'Reilly, Mrs. William J. Zeller, Mrs. Tim Mulderig, Mrs. Irene Becker and Mrs. Minnette Boody.

Silver Tea Thursday.

A silver tea will be given by the Republican Woman's Club of St. Louis at the home of Mrs. Elmer Gaskill, 4947A Terry avenue, Thursday afternoon, at 2 o'clock.

WABASH

Now offers the

"Coach of Tomorrow"

BETWEEN ST. LOUIS AND KANSAS CITY



Light That's Right — Low-Priced Meals — Amazingly Beautiful Lounges — Adjustable Comfortable Seats

$5.58 ONE WAY $10.65 ROUND TRIP

Enjoy extra comfort at no extra fare on your next trip west. Ride the air-conditioned "Coach of Tomorrow" on these two swift Wabash trains:

St. Louis-Colorado Limited

Leaving St. Louis, 4:05 pm. . . . Arriving Kansas City, 9:30 pm

Midnight Limited

Leaving St. Louis, 11:45 pm. . . . Arriving Kansas City, 7:30 am

Other Kansas City Trains via Wabash—

Kansas City Express, leaving at 9:10 am; Pacific Coast Limited, leaving at 1:40 pm.

Telephone CHESTNUT 4700

Those Who Know—Go WABASH

TRAVEL—RESORTS—HOTELS

COLORADO

—ESTES PARK

WONDERLAND TOURS

$49.50 SEVEN OR NINE GLORIOUS DAYS $82.50

All Expense — Conducted

Leaves August 20

INCLUDES

Royal Gorge, Colorado Springs, Manitou, Pikes Peak, Garden of the Gods, Williams Canyon, Seven Falls, Broadmoor, Denver, Big Thompson Canyon, St. Vrain Canyon, Rocky Mountain Park.

Note—This is the Only Tour including the Four Paramount Sight-Seeing Trips and rooms with bath.

Descriptive Literature on Request

STIX, BAER & FULLER

CE. 6500 CE. 5770

KIRKLAND Luxe TRAVEL SERVICE

NEW YORK

WORLD'S FAIR TOUR-CRUISES

6-Day Tour	$ 49.50
7-Day Tour	57.00
8-Day Tour	67.50
Halifax	82.50
Nassau	104.50
Bermuda	154.50

Via Pennsylvania Railroad

For Itinerary, Call or Write

BURKETT TOUR & TRAVEL SERVICE

1815 Railway Exchange Bldg.—CH. 7272

WABASH

WORLD'S FAIR

ALL-EXPENSE ESCORTED CIRCLE TOUR

An 8-day tour visiting Toronto, Lake Ontario, Niagara Falls, New York World's Fair and Washington. $69.90

Departures every Saturday. Write or phone for Illustrated literature.

FREE BOOKLETS

WABASH TRAVEL BUREAU, Dept. 4B, 1450 Railway Exchange, St. Louis, Mo. Phone CH. 4700.

Please send me free illustrated literature on your New York World's Fair Bargain tours.

Name — — — — — —

Address — — — — — —

— — — — — — — —

CALIFORNIA PACIFIC NORTH WEST

BANNER TOURS of the West with Escort

INCLUDING SAN FRANCISCO FAIR

14 care-free days—Over 6,000 Miles. Departures from Chicago and St. Louis Every Sunday to September 10th Inclusive.

$178.00 and up from ST. LOUIS ALL EXPENSES

Circling the West by Special Train, Visiting: ★Colorado Springs ★Old Santa Fe—Indian Detour ★Grand Canyon ★Los Angeles ★Hollywood ★Catalina Island ★San Francisco World's Fair ★Columbia River Highway ★Portland ★Vancouver ★Seattle ★Canadian Rockies ★Banff ★Lake Louise.

Ask your travel agent for free booklet, or

AMERICAN EXPRESS

1010 Locust St., St. Louis, Mo. 'Phone Chestnut 6180 or Famous-Barr Travel Bureau, Olive to Locust, 6th to 7th

American Express Travelers Cheques Always Protect Your Travel Funds

—MINNESOTA—

BEECHER'S TUELLE'S RESORT

AMERICAN PLAN OR HOUSEKEEPING

MAIN LODGE — 30 MODERN COTTAGES. DELICIOUS MEALS. Fun for all! Excellent Bass, Pike, etc., fishing. Every sport, Golf, Tennis. Write for folder.

A. H. BEECHER ANNANDALE, MINN.

TRAVEL—RESORTS—HOTELS

—WISCONSIN—

LAWSONIA HOTEL

ON 1100 ACRE ESTATE

Lawson Estate—one of the world's most beautiful and exclusive. Heavy rolling woodlands. Championship 18-Hole Golf Course. Green Lake, with 35 miles shoreline, plentifully stocked with game fish. Yachting. Outdoor Pool. Concert and dance orchestra. Finest Cuisine. All outside rooms with bath.

DAILY RATES: $8-$12 Single, $14-$20 Double. Also weekly terms American Plan. Accommodations at Golfer's Inn at lower rates. Every modern convenience. 185 miles from Chicago. Write for descriptive folder and information. T. E. BYRON, Manager, Green Lake, Wisconsin.

CHICAGO OFFICE: 231 S. LASALLE ST. Suite 1031 Phone State 8461

GREEN LAKE, WISCONSIN



You'll never Forget the summer nights in WISCONSIN

When you think of a vacation in Wisconsin, you may think most of glorious summer days, of lakes twinkling in the sun, of daytime sports and pleasures. But no small part of the appeal that makes Wisconsin the nation's favorite vacation state is the thrilling beauty of summer nights.

It is as impossible to describe as it is to forget the moonlit grandeur of forest rimmed lakes...silhouette of trees on the shore...the moon path inviting your canoe...the quietness that comes when day is done ...a coolness that frequently suggests sweaters and campfires.

Come to Wisconsin and enjoy a memorable vacation. Take your choice of accommodations, hotel, lakeside resort, cabin or camp. Live as you like. Do as you like. We're sure you'll like Wisconsin.



Send the coupon now for your FREE copy of our book—"56,000 Square Miles of Vacationland," and colorful, illustrated Wisconsin Highway Map.

WISCONSIN CONSERVATION DEPT. RECREATIONAL PUBLICITY DIVISION STATE CAPITOL, ROOM 43 MADISON, WIS.

Please send me, FREE, copy of your Vacation Book and illustrated Wisconsin Highway Map.

NAME

ADDRESS

CITY STATE

RELAX IN WISCONSIN

Edward Albrecht and Mrs. Ma... Hastey. Serving as hostesses wi... be Mrs. Paul Krause, Mrs. Henry ... Roettger, Mrs. Fred F. Plantholt, Mrs. Jack O'Connell, Mrs. Charles R. Randell, Mrs. John J. O'Reilly, Mrs. William J. Zeller, Mrs. Tim Mulderig, Mrs. Irene Becker and Mrs. Minnette Boody.

Silver Tea Thursday.

A silver tea will be given by the Republican Woman's Club of St. Louis at the home of Mrs. Elmer Gaskill, 4947A Terry avenue, Thursday afternoon, at 2 o'clock.

BASH

...w offers the

... Tomorrow"

...UIS AND KANSAS CITY

$5.58 ONE WAY $10.65 ROUND TRIP

Enjoy extra comfort at no extra fare on your next trip west. Ride the air-conditioned "Coach of Tomorrow" on these two swift Wabash trains:

St. Louis-Colorado Limited
Leaving St. Louis, 4:05 pm
... Arriving Kansas City, 9:30 pm

Midnight Limited
Leaving St. Louis, 11:45 pm
... Arriving Kansas City, 7:30 am

Other Kansas City Trains via Wabash—
Kansas City Express, leaving at 9:10 am; Pacific Coast Limited, leaving at 1:40 pm.

Telephone CHESTNUT 4700

...w—Go WABASH

...LS — TRAVEL—RESORTS—HOTELS

—WISCONSIN—



LAWSONIA HOTEL

ON 1100 ACRE ESTATE

Lawson Estate—one of the world's most beautiful and exclusive. Heavy rolling woodlands. Championship 18-Hole Golf Course. Green Lake, with 35 mile shoreline, plentifully stocked with game fish. Yachting. Outdoor Pool. Concert and dance orchestra. Finest Cuisine. All outside rooms with baths.

DAILY RATES: $8-$12 Single, $14-$20 Double. Also weekly terms. American Plan. Accommodations at Golfer's Inn at lower rates. Every modern convenience. 185 miles from Chicago. Write for descriptive folder and information. T. E. BYRON, Manager, Green Lake, Wisconsin.

CHICAGO OFFICE: 221 S. LASALLE ST., Suite 1035 — Phone State 6613

GREEN LAKE, WISCONSIN



You'll never Forget

the summer nights in

WISCONSIN

When you think of a vacation in Wisconsin, you may think most of glorious summer days, of lakes twinkling in the sun, of daytime sports and pleasures. But no small part of the appeal that makes Wisconsin the nation's favorite vacation state is the thrilling beauty of summer nights.

It is as impossible to describe as it is to forget the moonlit grandeur of forest rimmed lakes... silhouette of trees on the shore... the moon path inviting your canoe... the quietness that comes when day is done ... a coolness that frequently suggests sweaters and campfires.

Come to Wisconsin and enjoy a memorable vacation. Take your choice of accommodations, hotel, lakeside resort, cabin or camp. Live as you like. Do as you like. We're sure you'll like Wisconsin.

Send the coupon now for your FREE copy of our book—"56,000 Square Miles of Vacationland," and colorful, illustrated Wisconsin Highway Map.

WISCONSIN CONSERVATION DEPT.
RECREATIONAL PUBLICITY DIVISION
STATE CAPITOL, ROOM 43 MADISON, WIS.

Please send me, FREE, copy of your Vacation Book and illustrated Wisconsin Highway Map.

NAME .....
ADDRESS .....
CITY ..... STATE .....

RELAX IN WISCONSIN



California
CANADIAN ROCKIES
Golden Gate Exposition
All-Expense Tours
$165 FULL TWO WEEKS $185
Leave St. Louis Every Saturday and Sunday.

INCLUDES
Banff Springs, Lake Louise, 126-Mile Alpine Motor Tour, Yoho Valley, Takakaw Falls, Emerald Lake, Vancouver, Puget Sound Steamer, Victoria, Seattle, Portland, Royal Gorge, Salt Lake City, Reno, Pioneer Frontier, Lake Tahoe, Carson City, San Francisco, Muir Woods, "Big Trees," Golden Gate Exposition, Los Angeles, Catalina Island, Hollywood, Visiting "inside" the Movie Studios, Sensational Visit With the Movie Stars at Bel-Air Ranch, Grand Canyon, etc.
NO EXTRA CHARGE FOR STOPOVERS

Call, Write or Phone for Folder
STIX, BAER & FULLER
CE. 6500 — CE. 5770

KIRKLAND Luxe TRAVEL SERVICE

COLORADO Vacation BARGAINS
the Low Cost All Expense TOUR WAY

Colorado calls—with its sky-reaching peaks, its pine-fragrant air, mountain sunshine, sparkling lakes, mile-high cities. Go this summer on a Wabash - Union Pacific all-expense, escorted tour. The cost is very little ... *and you see and enjoy more!*

$55.55 Six days. Denver, the cool Rockies, Colorado Springs, Pikes Peak, Garden of the Gods, Seven Falls, Cheyenne Mountain.

$75.37 Eight days. Rocky Mountain National Park, Big Thompson Canyon, Estes Park, Colorado Springs, Pikes Peak, Garden of the Gods, Seven Falls, Cheyenne Mountain.

The first cost covers everything, including transportation on air-conditioned coaches (Pullmans slightly more); all meals, accommodations at best hotels.

Convenient Delmar Station

Mail for Full Details

WABASH TRAVEL BUREAU	UNION PACIFIC TRAVEL BUREAU
1450 Railway Exchange	308 N. Sixth St.
St. Louis, Mo.	St. Louis, Mo.
Ph. Chestnut 4700	Ph. Chestnut 7750

Please send me complete information about your low-cost Colorado Tours.

Name .....
Address .....
City ..... State .....
If student, state grade P-14

WABASH-UNION PACIFIC

THRILLING!

CANADA CRUISES

LOW COST ALL-EXPENSE TRIPS from St. Louis TO the SAGUENAY

SAGUENAY DE LUXE CRUISE-TOURS
Including Toronto, Lake Ontario, Thousand Islands, St. Lawrence Rapids, Montreal, Quebec, Ste. Anne de Beaupre, Murray Bay, Tadoussac. Round-trip transportation. Sightseeing in Montreal and Quebec. Room with bath at Mount Royal or Windsor Hotels (Montreal) and Chateau Frontenac (Quebec). Personally Escorted. Every Sunday. Same trip from Cleveland or Detroit, $118. — 10 Days $152.20

SAGUENAY AND WORLD'S FAIR TOURS
Combining two of the world's greatest sights on one glorious vacation. Same itinerary as above, adding visit to New York and 3 days at Commodore Hotel to see the World's Fair "on your own". Pullman lower berths and meals on steamers and trains. — 12 Days $169

INDEPENDENT SAGUENAY CRUISES
Three times weekly from Toronto. Stopovers permitted. Go to Toronto by rail or highway. Special garage service in Toronto for Saguenay cruise passengers. — Round Trip $65.25

Also Low-Cost Independent Trips via Niagara Falls.

2nd Big Year! **RICHELIEU CRUISES**
Marvelous vacation values! Live aboard steamer throughout. Entertainment, sightseeing! Montreal, Quebec, Lower St. Lawrence, Saguenay. Every Monday — ONE WEEK $67.50 FROM MONTREAL

GREAT LAKES CRUISES—ONE WEEK $79.60
Jam-packed vacations on cool inland seas, visiting Detroit, Sarnia, Sault Ste. Marie, Port Arthur, Fort William and Duluth. Sightseeing. Includes round-trip rail fare from St. Louis, stateroom accommodations, all meals on steamer. Twice weekly. . . *For information and reservations apply to* TRAVEL AGENTS, *railroad ticket offices or N. R. McAllan, 117 Dixie Terminal Arcade, Cincinnati, Ohio.*

CANADA STEAMSHIP LINES

The quick, easy way to get capable home or office help is through the Post-Dispatch Help Wanted Columns.

POST-DISPATCH

Resort, Hotel and Travel Directory



NEW YORK
WORLD'S FAIR
WEEKLY TOURS



Including New York's World Fair — Nassau — Bermuda — Washington — Niagara Falls — Atlantic City — Norfolk — Philadelphia — Williamsburg — Mt. Vernon — Annapolis — Great Lakes and many other points of interest.
All Expense—Personally Conducted

Leave St. Louis Every Saturday to SEPT. 30

The Finest Tours Operated to the New York World's Fair

5 DAY ECONOMY TOUR $45
7 DAY THRIFT TOUR $55
9 DAY POPULAR TOUR $75
11 DAY WONDER TOUR $89
15 DAY NASSAU CRUISETTE $127.50
15 DAY BERMUDA CRUISETTE $147.50

Call, Write or Phone for Folder
STIX, BAER & FULLER
CEntral 5770 — CEntral 6500

KIRKLAND Luxe TRAVEL SERVICE

You just can't beat a CHAMPION TOUR TO THE NEW YORK WORLD'S FAIR

FIVE-DAY ALL-EXPENSE Personally Conducted $43.00

Also 6 and 7-Day Tours
Leave St. Louis Every Sunday

Transportation in air-conditioned coaches—meals in dining car on train—Washington and New York sightseeing—transfers—admission to Fair—hotel accommodations in New York, two nights with twin beds and bath.

Don't miss the GREATEST OF ALL FAIRS *and see its greatest dramatic spectacle* "RAILROADS ON PARADE"

Call—Write or Telephone for Folder
1010 LOCUST CHestnut 6180 — FAMOUS BARR CO. GArfield 5900

America's Foremost Travel Organization
AMERICAN EXPRESS

NEW ORLEANS
DIXIE CIRCLE TOURS
Gulf Coast
8 DELIGHTFUL DAYS $55
All Expense—Conducted
LEAVES AUGUST 20

Exclusive Kirkland Feature
The only tour stopping at the beautiful Edgewater Gulf Hotel, on the Mississippi Gulf Coast.

Via L. & N., Mo.-Pac. R. R.
Call, Write or Phone for Folder
STIX, BAER & FULLER
CE. 6500 — CE. 5770

KIRKLAND Luxe TRAVEL SERVICE



ESCORTED BANNER TOURS

MEXICO



First class throughout. Departures every week.
14 DAYS FROM ST. LOUIS
$190 and up
One in Upper Berth
Air-Conditioned Pullman
Early bookings strongly urged.
See Your Own Travel Agent Today, or

AMERICAN EXPRESS
America's Foremost Travel Organization
1010 Locust St., St. Louis, Mo., 'Phone CH. 6180 or Famous-Barr Travel Bureau, Olive to Locust, 6th to 7th.
American Express Travelers Cheques Always Protect Your Travel Funds

—ILLINOIS—

COMMONWEALTH HOTEL
Pine Grove and Diversey, Chicago, Ill. 250 all outside rooms. Adjoining beautiful Lincoln Park, only 2 blocks from its 2 sporty golf courses, where green fees are 20c & 25c. 2 blocks from Chicago's finest bridle paths and riding stables. A 4-minute walk to Lincoln Park bathing beach. Daily rates—Single, $2 and up. Double, $3 and up. Weekly rates $10 and up. 15 minutes to the Loop.

"How Do I Do" WABASH
ALL-EXPENSE TOURS TO
WISCONSIN DELLS

8-Day Tour $47.45 | 9-Day Tour $52.45

Enjoy one of America's most beautiful natural wonders. See Upper and Lower Dells, Mirror Lake, Wisconsin Rapids, Roods Glen, Devil's Lake and other sights. Travel in comfort. Stay at famous Chula Vista Hotel. Write or phone for folder.

WABASH TRAVEL BUREAU
Dept. 4-D, 1450 Railway Ex. CH. 4700
St. Louis, Mo.

FOR YOUR VACATION IN *Chicago* HOTEL PLAZA
FROM $2 SINGLE $3 DOUBLE
500 Rooms
At North Avenue and Clark Street, overlooking Lake Michigan and Lincoln Park. All sports and recreations... Bus and street car to all parts of Chicago... 10 minutes to Loop... Coffee Shop and Restaurant.
FREE PARKING
Larger rooms and suites for groups of 4 or more at $1 per person.

SEASHORE
DIXIE CIRCLE TOURS
Beautiful Gulf Coast
Gulfport—Biloxi, New Orleans
All Expense—Personally Conducted
6 DAYS $44.50 July 3, 17, July 31, Aug. 14, 28
Via Illinois Central
For Itinerary Call
BURKETT TOUR & TRAVEL SERVICE
1815 Railway Exchange Bldg.—CH. 7272

—MICHIGAN—

FIDELMAN'S
"Where Vacation Dreams Come True"
South Haven's Finest Resort
Cool lake breezes . . . pine-laden country air . . . Swimming, tennis, riding, golf, dancing . . . Gay, friendly atmosphere. Solarium. Children's playground. Rooms with bath. Famous Jewish-American food. Write for folder.
East Phoenix Rd., SOUTH HAVEN, MICH.

JACK AND JILL VACATIONS
FOR YOUNG PEOPLE 35 Years or Less
8 glorious days in Michigan—All expense includes—Riding—Dancing—Fishing—Swimming — Sailing on Private Lake — Riflery—Archery—All Sports—Meals—Lodging — No Extras.
$34.50 8 DAYS
Get colorful folder today.
310 S. DEARBORN ST., CHICAGO, ILL.

BARGAIN OFFER TO CLOSE SOON
NIAGARA FALLS
All-Expense Escorted Tour Cruise $41.95
Hurry to save money on a delightful, 5-day tour cruise. One more trip, leaving St. Louis Sept. 2. See Detroit, Buffalo, Toronto ... the Falls by day and night. Thirty cool hours on Lake Erie. Phone CH. 4700 or mail coupon.
"How Do I Do" WABASH
Wabash Travel Bureau, Dept. 4-E, 1439 Railway Exchange, St. Louis, Mo.
Please send me literature on your bargain Niagara Falls tour cruise.
Name .....
Address .....

USE
Post-Dispatch
Lost Ads
To recover
lost articles.

EVENTS OF INTEREST TO BE PLENTIFUL IN OZARK REGION

The calendar of events for the Ozark section in Missouri, Arkansas and Oklahoma is filled with county fairs, home comings, harvest shows and rodeos for the months of August, September and October. Many of these celebrations are traditional as are the dates.

The fifty-ninth annual reunion and homecoming at Cassville, Mo., will begin Aug. 9 and continue through Aug. 13, with entertainment, music and exhibits each day. Tontitown, Ark., the Italian settlement just east of Siloam Springs, will hold its forty-first annual grape festival this year on Aug. 10, 11 and 12. The program includes races, dances and contests. South of Wyandotte, Ok., near Turkeyford, the Seneca-Cayuga Indians hold their annual green corn feast during the three days preceding the new moon in August. The new moon comes on Aug. 14 this year so the tribal dances will take place on the 11th, 12th and 13th.

Dates for the Craig County Fair at Vinita, Ok., have been set for Aug. 30 and 31 and Sept. 1 and 2. During the first two days exhibits will be set up and judged at the fairgrounds and on the last two days they will be open to visitors. The final two days of the Craig County Fair concur with the first two days of the fifth annual Will Rogers Memorial Rodeo in Vinita on Sept. 1, 2 and 3. Four well-known women bronco riders, including Ruth Mix Horner, daughter of Tom Mix, and a number of trick riding performers will be seen. The third annual Pierce City fall festival and harvest show will be held Thursday, Friday and Saturday, Sept. 21, 22 and 23.

The Washington County Fair in Fayetteville, Ark., will be held Sept. 25 through the 29th. There will be a show of saddle horses, a stock show, poultry exhibit, horticultural exhibit, parade, carnival and many other features for this annual event. Special prizes will be awarded in the dairy show division.

The Neosho centennial and harvest show, Sept. 27, 28, 29 and 30, will commemorate the laying out of Neosho as the county seat of Newton County, Missouri, and events in the history of the city and county up to the present day.

Wednesday the 27th will be entry day with a parade of bands and show horses, and horse show. The second day will be given entirely to judging. Friday will be school day with a schools parade in the morning and the Ozark regional folk-festival in the afternoon. On Saturday 12 bands will participate in a mass band concert followed by a parade with bands from all over the district and floats depicting historical incidents during the past 100 years in Neosho and the vicinity. Saturday night will be the coronation ball with the crowning of the centennial-harvest show queen. Newton County residents are planning to dress in period costumes for the celebration.

Aurora, Mo., has announced Oct. 2, 3 and 4 as the dates for the Tri-County Fair there, and Siloam Springs, Ark., will have its big fair Oct. 27 and 28.

INTERNATIONAL LIFEBOAT RACES IN SEPTEMBER

Six entries, representing four of the world's merchant marines, have been received by the International Lifeboat Racing Association, Inc., for its races to be held Saturday, Sept. 9, in the narrows off Bay Ridge, Brooklyn, it was announced by Fred B. Dalzell, association president. The entries are: The Hamburg American and North German Lloyd lines, the Norwegian American Line, the Italian Line, the United States Lines and the Standard Oil Co. of New Jersey.

This year's race will be the thirteenth annual running of the classic, which has been held in New York waters since 1927 for the advancement of safety of life at sea. There are two main events, the lifeboat race and the capsize race, and the winning crew of the lifeboat race is given temporary custody of the Joseph W. Powell Trophy and the title of champion lifeboat crew of the world's merchant marine. The trophy must be won three times for permanent possession. The lifeboat crew of the S. S. Conte di Savoia of the Italian Line, and the lifeboat crew of the S. S. San Jose of the United States Fruit Co. each have one leg on the trophy.

Rowed in Monomoy lifeboats, standard boats of the U. S. Coast Guard, the lifeboat race will start at 12:30 in the afternoon, following the capsize race at 11:45 in the morning. Entries are expected to include representatives of all of the world's large merchant marines.

PRESIDENT TO DEDICATE PARK

President Roosevelt will go to Asheville, N. C., to dedicate the Great Smoky Mountain National Park about Aug. 15, according to W. Neal, chairman of the North Carolina Park Commission, which is co-operating in making the arrangements. The dedication is to take place four or five days after the adjournment of Congress and will be held at Newfound Gap. It is expected that 25,000 people will attend. The President's address will be broadcast over a number of radio networks.

Pequot Descendants.

On St. David's Island, Bermuda, live many descendants of the Pequot and Mohawk Indians who were captured by American colonists during King Philip's War and sold into slavery at the Coral Isles.

HUDSON RIVER VALLEY ONE OF HISTORIC SPOTS AND PARKS

Hendrik Hudson, exploring for the Dutch, first sailed up the river that bears his name in search of a short route to the Orient. The quiet charm of the Catskill Mountains, the richness of the Taconic countryside on the east side of the river and the majesty of the Palisades on the banks of the river just north of what now is New York City, won over; the thrifty Dutch who settled these communities. The imprint of these pioneers still is seen and felt in this historic valley where today thousands of vacationists enjoy their annual relaxations from toil.

In this area the visitor will find colorful scenery, historic sites, bridle paths, hiking trails, boating, bathing, golf courses and a fine system of motor parkways. On the west side of the Hudson River is Palisades Interstate Park, with its 11 miles of shore front, parking and picnicking areas, boat basins and bathing beaches. Northward the traveler comes upon the United States Military Academy at West Point, with its halls and armories and beautiful reservation, five miles long. Next is the Storm King Highway, a road cut out of solid rock, 200 feet above the Hudson. Newburgh is the site of Washington's headquarters. The old Senate House, first capitol of New York State, erected at Kingston in 1676, now is a public museum.

The route on the east side of the river covers alternate stretches of urban and rural communities, with rolling farmlands. Here are Philipse Manor Hall at Yonkers, built in 1682, now a museum; near Peekskill, Camp Smith, summer training camp of the New York National Guard; at Beacon, Clarence Fahenstock State Park; Vassar College at Poughkeepsie, institution of learning for women; at Hyde Park, President Franklin D. Roosevelt's home; near Staatsburg, Margaret Lewis Norrie State Park; at Rhinebeck, the Beekman Arms, the oldest hotel in America, and at Kinderhook, "Lindenwald," the ancestral home of President Martin Van Buren.

In the Catskill section is the Catskill Forest Preserve of 231,000 acres, set aside for the camper, fisherman and hunter. Catskill, Saugerties and Kingston are generally considered the three gateways to the Catskills. Here are such places as Haines Falls, Woodstock, artists' colony; Ashokan Reservoir; Pompey's Cave and underground lake and the Delaware Trail in the southwestern part of the Catskills.

TROUT SEASON UNDER WAY IN WESTERN NATIONAL PARKS

Trout season is under way in the Western national parks, attracting hundreds of anglers to such areas as Lassen Volcanic, Sequoia, Olympic and Mount Rainier national parks. A California fishing license is required in Lassen Park.

Anglers are having their day in Yosemite National Park. Fishing is better this year due to streams being past the flood stage earlier than in past years owing to light snowfall during the past winter. A limit of 20 fish per person per day is in effect, provided that the number of golden trout cannot exceed 10. Lake Eleanor, which is a source for trout eggs at the Frog Creek station, is closed, as well as its tributaries within one mile of the lake. So far this year 415,000 eggs have been taken for stocking park lakes and streams. As in other California national parks, a state license fee, $2 for residents and $3 for non-residents, is in effect in Yosemite.

At the present good fishing is reported in an hour's hike from Giant Forest in Sequoia National Park, where anglers can battle rainbow, Loch Leven, German brown and eastern brook trout. Later in the season longer hikes to fishing waters are necessary, but the skillful angler is generally able to take the limit which is identical with the State law.

"Normandie" Has New Record.

The French Line flagship "Normandie" established a new record for cabin class passengers when it sailed for Southampton and Havre on Aug. 2. Four hundred and eighteen passengers were listed. The nearest previous record was made by the same ship on Aug. 3, 1938, when it sailed with 403 cabin class passengers.

TAUCK MOTOR TOURS through EASTERN AMERICA
Join a personally conducted vacation tour leaving New York weekly in private luxurious club motor coach through NEW ENGLAND, CAPE COD, NOVA SCOTIA, GASPE, VIRGINIA. 3 to 13 day trips, *all expense*, from $35.
Write for *free* illustrated book No. 19
TAUCK TOURS, 475 Fifth Ave., N. Y. C.
or consult your local travel agent

WORLD'S FAIR TOUR INCLUDES
3 days .. $ 9.95
5 days .. $15.20
7 days .. $19.70
● HOTEL ROOM WITH BATH ★
● Admissions to the FAIR
● Admission to Leading Attractions in FAIR
● Grand N. Y. tour by GRAY LINE
● Choice Radio City Studio Tours
● Ripley's "Believe It Or Not!" Odditorium
● Free Parking
★ ONLY FIRST-CLASS HOTELS USED
ADVISE IF YOU PLAN TO DRIVE
CENTRAL SIGHTSEEING BUREAU
49 W. 42 St., N. Y. C. LOngacre 5-3939

EUROPE!
AT SPECIAL LOW ROUND-TRIP EXCURSION RATES
AS LOW AS
1½
TIMES THE ONE-WAY FARES
In Tourist and Third Class, from Aug. 7 to Oct. 15

EXAMPLE:
Based on minimum fares. Bigger savings on other accommodations.

Min. Round-trip:	Tourist	Third
Summer Fare	$264	$180.50
Excursion Fare	$184	$140.50
You save	$80	$40

LOW CABIN RATES ARE ALSO NOW IN EFFECT. Round trip as low as $311.

VACATIONS IN EUROPE
A 25-day tour including ocean passage and all expenses in Europe, visiting England, Holland, Belgium, France, for as little as $266 Third Class, $321 Tourist. Other tours as low as $10 a day.

3 SAILINGS A WEEK BY 18 FAMOUS LINERS
See your travel agent or the Line,
1101 Locust Street, St. Louis
CUNARD WHITE STAR

VACATIONS IN THE OZARKS

INDIAN SPRINGS LODGE IN THE OZARKS
STEELVILLE, MO.
HEADWATERS of the MERAMEC
VACATIONS—Every Week Day a Holiday
Phones: STEELVILLE 49 / Mulberry 2731 / ATwater 969
For FOLDER Write

The quick, easy way to get capable home or office help is through the Post-Dispatch Help Wanted Columns.

COOL VACATION CRUISES to the WEST INDIES and the CARIBBEAN



Pleasure Bound! For a superb, a matchless vacation, cruise the world's most romantic sea on the Great White Fleet. You'll see colorful ports; enjoy gala entertainment—dances, parties, games on wide play decks, delicious meals—delightful ship and shore programs, sparkling itineraries!

Weekly Sailings from New Orleans
★ 16 Days $140-$150 up To HAVANA, CANAL ZONE, PANAMA, COSTA RICA and HONDURAS. Sailing Saturdays.
★ 8 Days $75-$85 up To GUATEMALA and HONDURAS. Sailing Wednesdays.
★ 15 Days $153-$163 up All-Expense GUATEMALA - HONDURAS Cruise-Tour, with a week of thrilling sightseeing in Guatemala. Sailing Wednesdays.
All Outside Staterooms—Orchestras—Sound Movies—No passports required.
Ask about All-Expense Cruises 12-20 Days

Apply any authorized travel agent, or UNITED FRUIT COMPANY
111 W. Washington St. Chicago, Ill.

GREAT WHITE FLEET

VACATIONS in the OZARKS



BROOKSIDE BUNGALOWS
Specializing in Clean, Modern, Housekeeping Cottages. Largest Ozark Resort on Lake Taneycomo. All Sports. Cool Nights. College Band. FREE Folder quoting moderate rates.
Write Harold A. Smith, Box 102, ROCKAWAY BEACH, MO.

ON THE GASCONADE **INDIAN FORD CABINS** VIENNA, MO.
Ideal vacation spot. Housekeeping cabins at attractive rates. Excellent fishing, boating, swimming, float trips and tennis. Large lawn. Good bathing beach. Fine place for the family. Before 6 p. m. EVergreen 8257. JACK DUNCAN. After 7 p. m. Vienna 1340.

CAMP JEF-FAY BOATS - MOTORS - GUIDES - BAITS
OSAGE BEACH, MO.
SPLENDID FISHING! You will find fine fishing at this resort on the Lake of the Ozarks. Comfortable, cool cottages, plenty of shade. You'll pleasantly remember a vacation at Camp Jef-Fay. Write or phone BOB JEFFRIES, Line Creek 914

SARANAC SPRINGS Rock house and cottages, screened porches, every convenience. Swimming, fishing, boating, upper Meramec. New concrete tennis courts, shuffleboard, riding, other sports. Room, 3 meals, $2.75 day—$15 week. Chicken dinners, $1.00. Write or phone, Leasburg 1206. MR. and MRS. C. S. HAMMOND, LEASBURG, MO.

NIANGUA BRIDGE BOAT DOCK & RESORT Lake of the Ozarks' Most Complete Sportsman's Service
Accommodations and conveniences to suit the individual, and make your visit to the Lake region a pleasant one. Large boating and fishing facilities offer the sportsman the finest of service. On Highway 54 at Niangua Bridge. Write or phone, CAMDENTON, MO., Camdenton 820-813-812

BIRD'S NEST LODGE *On the Beautiful Meramec River*
No finer place for vacationing amid Ozark beauty. Clean, comfortable cottages, with excellent food and all kinds of recreation. Write WM. "BILL" WEIS, Route 4, CUBA, MO.

CAVE LODGE ON THE BEAUTIFUL GASCONADE
A quiet, restful vacation on the beautiful Gasconade River; clean, safe swimming; good fishing and boating. Good country food with plenty milk, butter, eggs and fried chicken. You will be surprised at our Low Rates.
HARRY V. ENGLISH, CROCKER, MO.

IDLEWILD LODGE CUBA, MO.
● Swimming, surfboard, tennis, softball, delicious meals. Cool, shaded cabins. Varsity orchestra for dancing nightly. Located on the banks of the beautiful upper Meramec.
PHONE OR WRITE FOR RESERVATIONS

WINDSOR HEATH The Dude Ranch on the Lake of the Ozarks
For a delightfully different vacation come to Windsor Heath. Rustic main lodge or cabins. Good fishing, swimming, boating and saddle horses. Rates $3.00 and $3.50 per day, including meals. Write for reservations. P. O. Osage Beach, Mo.

TWIN BAY CAMP On the Lake of the Ozarks
Wonderful fishing, boating, hunting, swimming. Live and artificial bait. Boats and motors. 40 cabins with modern equipment on the waters. Guides. Accommodations for large organizations. One of the Finest Resorts on the Lake-of-the-Ozarks.
Phone or Write TWIN BAY CAMP, Gravois Mills, Mo. Phone Versailles, Mo. 812

MUELLER'S **ARCADIA LODGE** On Beautiful LAKE KILLARNEY
Spend your vacation or outing at this popular resort. Our high altitude gives us delightfully cool nights. Boating, bathing, fishing, dancing; archery, ping pong, horseshoes. Cabins have bath and toilets. Excellent food. Reasonable rates. Open all year. Take U. S. 61 to Fredericktown, then 70 to Arcadia Lodge—or U. S. 61, 21 and 70, or information write STEVE MUELLER, Arcadia, Mo., or phone Ironton 67

GASCOZARK HILLS RESORT Swimming—Fishing—Riding—Tennis—Hiking
If you enjoy any of these come to this unusual resort, located on the Gascozarks River. Modern cottages, games, music, 150 miles from St. Louis on Highway 66. HAZEL GREEN, MO. PHONE RICHLAND, MO. 171R5

DR. KAISER'S LAKESIDE APARTMENT COTTAGES
LAKE-OF-THE-OZARKS AT THE OSAGE BEACH DOOR
Completely furnished housekeeping, inner spring mattresses, running (drinking) water, motors, boats, groceries and meats. Dance, swim, boat, fish. SUNRISE BEACH, MO. HI-way 5, Lake Road 17. Tel. Versailles 1633.

FRANKLIN'S
OSAGE BEACH HOTEL
Modern hotel, each room with bath, fine food, good fishing, swimming, boating, table tennis, billiards. New sand beach. A delightful resort for a vacation or week-end for the entire family. For attractive rates write Mrs. Mary K. Franklin, Box 10, Osage Beach, Missouri.
ON THE LAKE OF THE OZARKS

A PRIVATE LAKE FOR YOUR VACATION
Cool, clean housekeeping cabins not too close together. Just off the highway, no noise or amusements other than fishing, swimming and boating. Just a nice quiet place for family vacations and rest. Single cabins $10.00 per week. Double cabins $20.00 per week including boat and fishing privilege.
WING LAKE, Bismarck, Mo. For Information Write R. E. GRISHAM, ELVINS, MO.

VACATION **ECHO LAKE RANCH** IN THE FOOTHILLS OF THE OZARKS
The vacation spot you have dreamed of: Fishing, swimming, boating, saddle horses, dancing, shuffleboard, hiking, etc. $3.00 per day; $7.50 three days; or $15.00 per week. Includes everything except riding. Special family one-day outing. $1.25 includes chicken dinner and buffet supper and ground privileges. Drive out Gravois 1½ miles past High Ridge, turn right on gravel road and continue to ranch. For illustrated folder, etc., write or phone St. Louis office, 2710 Washington, JEfferson 0673. Rights reserved to select our guests. Transportation if desired.
LESS than 1 hour's drive from ST. LOUIS

DON'T MISS SEEING THIS WONDER CAVE OF AMERICA
MERAMEC CAVERNS
The largest cave formation of its kind in the world—four stories of underground beauty, 240 feet high. A thrill at every step! Easily explored, courteous guides. Boating, Swimming, Dancing, Camping and Fishing.
DRIVE OUT TODAY! ONLY 58 MILES FROM ST. LOUIS ON HIGHWAY 66 AT STANTON

TENNIS—DANCING—CROQUET
SWIMMING—SOFTBALL—FISHING
Twenty attractive cottages on the Gasconade River. Write or call—But be sure to SEE!
OZARK SPRINGS RESORT Waynesville, Mo. Phone 182R4 Richland

CAMP GASCONADE On the Beautiful Gasconade River
Completely furnished housekeeping cottages with good fishing, swimming, boating. Safe bathing beach, ideal for children. For a quiet, inexpensive vacation for the whole family. Write camp Gasconade, Crocker, Mo.

TANEYCOMO PARK ON LAKE TANEYCOMO
HOTEL-COTTAGES ● Electric lights and running water, swimming, boating and fishing. A family camp. 20 years satisfactory service. See us for a QUIET, RESTFUL VACATION. Write James P. Worrell, Branson, Mo.

$2.00 Day **THOX ROCK RESORT** $12.00 Week
ON THE GASCONADE
A secluded spot for the family. Fishing, bathing, boating, outdoor recreation. Rates include good country meals. 121 miles from St. Louis. P. O. Dixon, Mo. Phone 1103 Newburg, Mo.

SPEND YOUR VACATION ● PARKS LODGE ●
Quiet, cool, restful. Private lake, fishing, boating and swimming; modern rooms, good meals. Reasonable rates—day or week.
11 MILES EAST OF LEBANON, MO. ON 66. ROUTE 2, RICHLAND, MO.

The ROMANTIC SPOT OF THE OZARKS In the Heart of the Shepherd of the Hills Country
ROCKAWAY BEACH ON LAKE TANEYCOMO
Vacation season is here! Pleasure and health seekers now are enjoying the many wonderful opportunities of Rockaway Beach: Swimming, boating, surf-boat riding, fishing, tennis, golf, horseback riding, exploring and dancing. Two modern hotels . . . TANEYCOMO and ROCKAWAY . . . and 30 modern house-keeping bungalows. Delightfully cool nights. Excellent foods. Surprisingly low rates. Descriptive booklet, with rates, now ready. Address:—
THE MERRIAM CO. Box 23, Rockaway Beach, Mo.
ST. LOUIS PHONE PArkview 9764

MERRILL'S PLACE *On the Big St. Francis*
12 miles west of Fredericktown, Mo. Enjoy the best fishing and swimming. Rates $2 per day, $10 per week, for one-room cabin with kitchenette. Electrically lighted. Leases solicited. Club sites for sale. Route 3, Fredericktown, Mo.

EDEN THE BEST BELOVED RESORT
REAL cottages, delightful meals, fine clean beds, excellent fishing, all outdoor and indoor sports. Catering to families, kiddies are welcome. Folders may be obtained at . . . Automobile Club, Frisco ticket office, Post-Dispatch, Globe-Democrat . . . or better yet, ASK YOUR FRIENDS, they all know Eden.
HAZELGREEN, MO.—HIGHWAY 66
On the Gasconade River

For Week-Ends and Vacations
BLACK RIVER LODGE
"Cleanest Place in the Ozarks"
The ideal resort for vacationing. Excellent fishing and bathing in crystal clear Black River, and facilities for all outdoor sports. Delicious meals; electric lighted cabins, attractive rates. Only 110 miles from St.



Sale! A THRILLER FOR MEN!

FAMED "E. & W." SHIRTS

Acclaimed From Coast to Coast for Their Splendid Quality, Smart Looks and Perfect Fit! Featured Monday at 9 at Exceptional Savings in Our August Sales! Choose for Now and the Coming Fall!

Of Fabrics Ordinarily Used in $1.35 to $1.95 Shirts!

88c 3 for $2.59

A Wealth of Smart Materials in New, Carefully Selected Patterns!

- Popular Woven Fancy Madras!
- Woven Fancy Cotton Broadcloths!
- Dyed Ground 80-Square Prints!
- Light Ground 80-Square Prints!
- Lustrous White, Mercerized Combed Cotton Broadcloths!
- Vat-Dyed Blue Cotton Broadcloth!
- Non-Wilt Collars Provide Soft-Collar Comfort!
- Pleated Sleeves and Backs!
- Deeply Cut Armholes!
- Fully Cut Bodies!
- White Ocean Pearl Buttons!

Sizes 13½ to 17 in Patterns. 13½ to 18 in Whites . . . Sleeves 32 to 35!

An offering thrifty St. Louis men and young men will welcome enthusiastically! New, famed Shirts, right at the start of the season, offered at savings that urge liberal selection. Check your immediate and future needs and fill them in this thrilling offering. Starting tomorrow at 9 A. M.

Added Treat! Just 600 White, Combed Mercerized Cotton Broadcloth Neckband-Style "E. & W." Shirts, Included at 88c

Basement Economy Store

Save in Our **AUGUST SALE**

GIRLS' COATS

Specially Purchased and Sample Coats in Group!

$8.95 to $13.50 Values!



$7.99

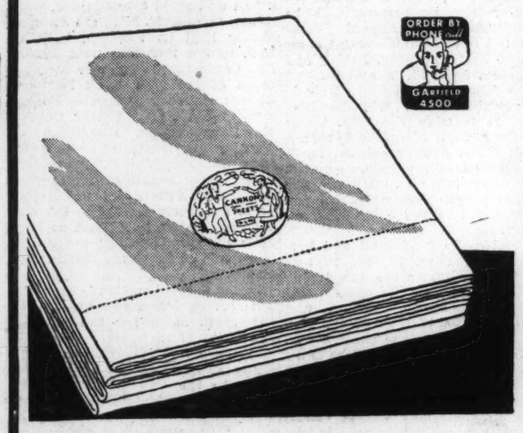
All with Rayon Taffeta Linings!

Fur-Trimmed or Sports Styles in

Sizes 7 to 14 and 10 to 16!

Smart-looking, new 1939-40 styled Coats that daughter will delight in wearing and you'll delight in choosing at this low price! Fitted, belted, boxy and other favored versions of new Winter fabrics in rich shades.

"Fashion Way"—Basement Economy Store



Save in Our August Sale of Domestics!

Cannon SHEETS

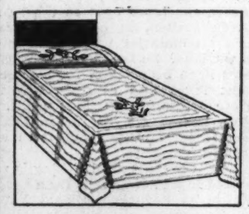
Pre-Laundered and Cellophane Wrapped!

72x108-In. Torn Size
81x99-In. Torn Size
72x99-In. Torn Size

95c Ea.

42x36-in. Cases—27c

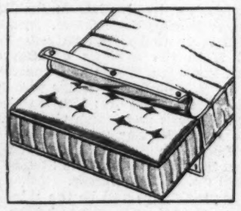
Made of long staple, durable cotton with 128 threads to every square inch, for years of service. Free from artificial dressing, ready for use! Nationally famed for their quality.



Chenille Spreads

Full Size! **$2.89**

Beautiful, colorful designs on cream ground. Rows upon rows of tufting impart a luxurious appearance.



Mattress Covers

Pepperell! High Count! **$1.12**

Unbleached muslin . . of superior quality. With boxed sides and rubber buttons . . taped bound.

Down Comforters

Seconds of $15 Grade! **$7.77**

Covered with Crown-Tested rayon satin. Reversible, charming color combinations. Filled with pure goose down. 72x84-in.

Pepperell Blankets

Contain 5% Wool! **$2.33 Pr.**

72x84-in. size. Charming plaid Blankets with cotton sateen binding. Weight full 4 pounds. August Sale special treat.

Sheeting, Yd. — 22c

Unbleached, seamless, 81-in. wide. Remnants of 37c grade. 2½ to 10 yd. lengths.

Covers — — $1.29

Full size Blanket Covers of printed percales. Tape bound with rubber buttons.

Linen Cloths, $2.89

Pure Irish linen; hemstitched table cloths with woven designs. 60x60 inches. Seconds!

Tubing, Yd. — — 16c

Fully bleached, seamless, 42-in. wide! Remnants of 2 to 10 yard lengths.

Basement Economy Balcony



IMAGINE! *Four-Piece Coat Sets with White Bunny Muffs. Sizes 1 to 3.*

IMAGINE! *Coat, Hat and Muff Set with Natural Squirrel Trims. Sizes 5 to 6½.*

IMAGINE! *Three-piece Sets of Imported Tweed with Krimmer Lamb Trims.*

IMAGINE! *"Buddy Boy" 3-Pc. Coat Sets in Mannish Style. Sizes 1 to 6.*

STARTING MONDAY! **AUGUST SALE**

SAMPLE COAT SETS

Very Specially Purchased! For Tots . . . 1 to 6!

Samples of $8.98 to $16.98 Grades!

$7.99

- Fur Trims!
- Cotton Velveteen Trims!
- Poke Bonnets!
- Brim Hats!
- Peak Helmets!
- Tailored or Dressy Styles!
- Fully Lined Leggings!
- Individual Samples
- Many with Muffs!
- Styles for Little Girls and Boys!

Three and four piece Coat Sets at savings to thrill thrifty mothers! Choose from warm fleeces, boucle weaves, tweeds, suede fabrics and imported cloths. Be early for best selection.

Basement Economy Store

Exclusively Here! Authentic

FALL SCOTCH PLAIDS



25% Wool Mixed With Cotton! Yd. **79c**

Spirited, colorful . . . in over 30 different, vivid combinations. 36 in. wide, washable and reversible. Splendid for pleated skirts, jumpers or frocks. Included in this group are smart Shepherd checks.

Basement Economy Balcony

Here Are More of the Popular

"3 in 1" Chair

Selling Like "Hot Cakes!" Look!

$28.95 Value!

$21.95



It's a Luxurious Chair

We showed it first two weeks ago . . . people came, saw and bought to the last piece. We hurriedly purchased more, and here they are.

$2.20 CASH

Balance $4.10 Monthly Includes Small Carrying Charge.



It's a Lovely Chaise Longue

It's a Comfortable Bed

Basement Economy Balcony

HERE'S A TIMELY OFFERING of PREMIER

ODORA CLOTHES CLOSETS

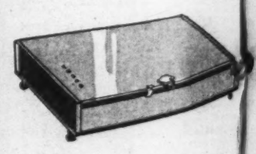
Providing Inexpensive and Convenient Storage Space



Look at These Many Features:

- 15x20x60-In. Size!
- Reinforced with Wood!
- Holds 10 to 12 Garments!
- May Be Folded and Put Out of the Way When Not Used!
- With Nonslip Metal Hanger!
- Nickel-Plated Handle and Locking Device!
- Of Red Corrugated Fibreboard!

With Patented ODORA Retainer That Gives Off a Penetrating Fragrance.



ODORA

$1 LOW-PACK CHESTS

With Ball-Bearing Casters **69c**

Easy to slide under the bed or divan. 36x20x7-in. size . . . sturdily built with cover clips for perfect closure. With ODORA retainer.

Mail and Phone Orders Filled

GArfield 4500

Basement Economy Store

FAMOUS-BARR CO'S BASEMENT ECONOMY STORE

Operated by The May Dept. Stores Co. We Give and Redeem Eagle Stamps



Three- of Im- ed with nb Trims.

IMAGINE! *"Buddy Boy" 3-Pc. Coat Sets in Mannish Style. Sizes 1 to 6.*

ST SALE

T SETS

Tots . . . 1 to 6!

- Fur Trims!
- Cotton Velveteen Trims!
- Poke Bonnets!
- Brim Hats!
- Peak Helmets!
- Tailored or Dressy Styles!
- Fully Lined Leggings!
- Individual Samples
- Many with Muffs!
- Styles for Little Girls and Boys!

Basement Economy Store

HERE'S A TIMELY OFFERING of PREMIER

ODORA

CLOTHES CLOSETS

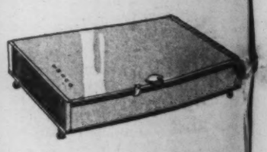
Providing Inexpensive and Convenient Storage Space



Look at These Many Features:

- 15x20x60-In. Size!
- Reinforced with Wood!
- Holds 10 to 12 Garments!
- May Be Folded and Put Out of the Way When Not Used!
- With Nonslip Metal Hanger!
- Nickel-Plated Handle and Locking Device!
- Of Red Corrugated Fibreboard!

With Patented ODORA Retainer That Gives Off a Penetrating Fragrance.



ODORA

$1 LOW-PACK CHESTS

With Ball-Bearing Casters 69c

Easy to slide under the bed or divan. 36x20x7-in. size . . . sturdily built with cover clips for perfect closure. With ODORA retainer.

Mail and Phone Orders Filled

GArfield 4500

Basement Economy Store

Daughters of Isabella To Give Benefit Party

A GARDEN party given by the Bailey Circle, 170, of the Daughters of Isabela, will take place Thursday evening, Aug. 31, at the Rock Church grounds, Grand and Cook avenues. Proceeds will be used for the opportunity room at St. Lawrence O'Toole's School. Those in charge of arrangements are Miss Gertrude Steinhaus, Miss Lorena Myers, Miss Loretta Owens, Miss Isabelle Bauemker, Miss Nellie Quinn, Miss Virginia Hacker, Miss Mildred Shortal, Mrs. Josephine Stevens, Miss Florence Breher, Miss Carrie Pittroff, Miss Agnes Ampleman, Miss Ann Finan, Mrs. Mae Brennan, Miss Mabel Werne, Miss Laura Koehler and Miss Mary Blank.

Silver Wedding Observed.

Mr. and Mrs. Gustav Sprich, 5535A Tennessee avenue, who were married July 30, 1914, celebrated their silver wedding anniversary Saturday night, July 29, at a reception at the Century Hall. Ninety guests, including members of the family, were present.

UNION-MAY-STERN

YOUR OLD LIVING ROOM SUITE REBUILT and REUPHOLSTERED

CALL CHestnut 2280 Before You Go on Vacation!

Our Representative Will Call With Samples. We Will Repair and Store Your Suite and Deliver It (Like New) on Your Return.



Davenport Reupholstered $19.75

Lounge Chair Reupholstered $10.00

1. Suite called for and delivered by bonded truck.
2. Springs replaced and reset.
3. New, comfortable seat cushions with all new springs.
4. Frames braced and completely repolished.
5. Webbing reset and replaced.
6. Platform rebuilt.
7. Choice of a wide variety of fine upholstery fabrics.
8. All skilled workmanship — guaranteed.

UNION-MAY-STERN

OLIVE AT TWELFTH

Presto!

Every woman a mealtime Magician... *thanks to this QUALITY tuna!*



THERE'S many a magic culinary triumph you can "pull out of the hat"... if you use this superior quality tuna! For remember...there's no halfway quality in tuna! It's either delicious, tender, and rich in food value . . . or it isn't!

A tuna salad, a tuna cocktail, tuna en casserole, is either a brilliant success... or a dismal failure! So, take no chances, insist upon this well-known brand. Containing Vitamins "A" and "D", and Iodine, that effective preventive of nutritional goiter, it is a "rich" food, but not a "heavy" food; easy to digest; quick to assimilate. A "luxury" food at the price of "staple" foods!

Van Camp Sea Food Co., Inc., Terminal Island, Calif.

Favorite of American housewives for 27 years ...because only the tender *light* meat is packed!

917

Additional Guests At Macatawa Park

By a Special Correspondent.

MACATAWA PARK, Mich., Aug. 5.

MACATAWA PARK has had a great influx of summer residents this past week, among them a number of St. Louisans. Mrs. Charles Stone and her daughters, Miss Lora and Miss Charlotte, arrived Tuesday to take possession of the "Wynelle" cottage.

Mr. and Mrs. W. E. King and their son Tom stopped at Macatawa Park Monday for a short visit with Mrs. Martin E. Galt. The Kings were en route to Ludington, Mich.

Mr. Galt arrived this morning to be with his family for the rest of the summer. A son, David, will leave St. Louis Aug. 12 for Memphis, Tenn., for a short visit, after which he will motor here.

Among the recent arrivals at the Macatawa Park Hotel are Mr. and Mrs. John Frier, with their two children, Jack and Frank, of Webster Groves. They arrived last Tuesday. Last Saturday Mrs. A. E. Irwin and her two sons, Jack and Eugene, arrived for a stay of two weeks at the hotel. Other St. Louisans at the hotel are Mr. and Mrs. Edward A. Higgins, their daughters, Alice, Mary, Ella and Elizabeth, and their son, Edward Jr., and Mrs. J. A. Krebs, her daughter, Miss Margaret, and her sister, Miss Margaret Shaughnessy.

Mrs. Florence Zimmerman, who was a guest at the hotel for several weeks, departed last Thursday.

Mr. and Mrs. O. P. Hampton are spending a few days at the Inverlochy cottage.

Mrs. Thomas Hudson Thatcher of Ferguson and her son, Hudson Jr., motored up from St. Louis last Tuesday and are in the Avalon cottage. Wednesday Mrs. Thatcher's daughter, Mrs. John Walker Barriger III, with her children, Betty, Ann, Jack and Stanley, arrived to join them.

Miss Janet C. Cocke has arrived for a visit of several weeks with her sister, Mrs. Joseph Mullen.

Miss Rebecca MacMillan, daughter of Mr. and Mrs. Walker MacMillan of Kirkwood, who was the guest of Mrs. Mullen for 10 days, left last Monday morning. Joseph Mullen Jr., accompanied her to St. Louis.

Mr. and Mrs. Allen Farr of Ferguson, with their son, Allen Jr., arrived Wednesday and are occupying a cottage on Interlake Walk.

Christian Peper, who, with Mrs Peper and their two young children was a guest of Mrs. Peper's mother, Mrs. Lawrence C. Kingsland, at her cottage last month, returned home Tuesday.

Dr. and Mrs. Duff S. Allen, with their children Patricia, Mary Rita, Duff Jr., Richard and Robert, are recent arrivals at Macatawa Park. The Allans have leased a cottage near the Breakwater.

Mrs. Marie Brace and her son, Billy, who have been in Santa Monica, Cal., arrived Tuesday and will be in Maryland cottage for the rest of the summer. With Mrs. Brace at present are Miss Patricia and Donald Camien, daughter and son of Herbert Camien.

Mr. and Mrs. William Gruendler, accompanied by their children, Jean and Billy, arrived Tuesday to take possession of Augusta cottage.

Many St. Louisans At Bolton Landing

By a Special Correspondent of the Post-Dispatch.

BOLTON LANDING, N. Y., Aug. 5.

THE St. Louis colony here is increasing every day. Mr. and Mrs. Jerome Meyer are at their cottage for the month. Mr. and Mrs. C. W. Frees and C. W. Frees Jr. are at the Sagamore Hotel.

Mrs. Isaac H. Orr and her son, William, attended the tennis tea Monday on the veranda of the Sagamore Hotel, at which plans were made for the tennis dance to be held Friday night in the French Village. The ninth annual Sagamore amateur tennis tournament begins Tuesday and will continue until next Sunday. There are already 100 entries. Miss Carol Lewis of Fayetteville, N. Y., women's singles champion, will defend her title, and with Robert Dixon, with whom she won last year, will defend the mixed doubles title. Howard V. Stephens Jr. of St. Louis, who won the mixed singles last season, is in Europe. Ike Macy, St. Louis, is chairman of the tennis committee, and his son, Ike Jr., is a member of the junior committee.

The Sagamore Horse Show, of which Donald Church Bixby is honorary president, began yesterday and will end tomorrow. Mr. Bixby's daughters, Gloria Mae and Patricia, and his nephew, W. H. Bixby Jr., are participating, and his niece, Miss Martha Bixby, was hostess at the horse show ball this evening.

The first of the horse show activities was a masquerade held Thursday night in the French Village, at which committees were headed by Miss Virginia Stevens and her fiance, Harvey Lambeth, whose wedding is scheduled for Aug. 26 in the Episcopal Church of Saint Sacrament here.

Miss Stevens, her fiance; Miss Katherine and Miss Stella Bixby and Mr. Lambeth's brother, James, attended a dinner party given by Miss Carroll Kiernan Tuesday night preceding the Junior Night dance.

Miss Stella Bixby is a committee member for the next tennis event—the Sagamore Junior tournament—Aug. 16-20.

Helen Broida to Be Wed.

Mr. and Mrs. Max Broida, 5315 Pershing avenue, announce the engagement of their daughter, Helen, and Arthur King Meyer, son of Samuel Meyer, 6246 Enright avenue. The wedding will be an event of early October. Miss Broida is a graduaate of Washington University.

MORE FOR YOUR MONEY . . . THE KEYNOTE OF THESE THRILLING EVENTS FOR THRIFTY HOMEMAKERS!

Famous-Barr Co.'s

OPERATED BY MAY DEPT. STORES CO. STORE HOURS: 9 to 5 WE GIVE AND REDEEM EAGLE STAMPS

AUGUST HOME SALES

SALE SCOOP! BEAUTIFUL, STURDY FIGURED AND BROADLOOM

RICH $69.75 AND $74.50 RUGS

SELDOM SUCH OPPORTUNITY TO BUY SUCH FLOOR COVERINGS AT SAVINGS!

VERY SPECIAL PURCHASE . . . JUST 72 FINE RUGS!

LOVELY PERSIAN DESIGNS, TONE-ON-TONE EFFECTS!

THICK HIGH PILE . . . CLOSELY WOVEN FOR WEAR!

9x12 FOOT SIZE! SAVE $19.75 AND $24.50!

GIVE YOUR FLOORS SPARKLING NEW BEAUTY NOW!

GORGEOUS HARMONIZING COLORINGS for ALL ROOMS!

WHO WILL BE THE LUCKY 72 TO GET THESE SUPERLATIVE RUGS! BE EARLY!

Thousands of eyes are reading this announcement with eager interest today! Hundreds will want one of these Rugs Monday! But there are only 72, and they should all be gone by 5 o'clock! Only a special purchase brings this unusual saving It's a tremendous opportunity to buy a worth-while Rug, and in many designs and choice colors. If you want to make a buy you'll long remember with extreme satisfaction . . . be here at 9 o'clock Monday!

$50

$5 DOWN *Balance Plus Carrying Charge Payable* $5.22 MONTHLY

Extra! *UNUSUAL VALUE FOR EARLY SHOPPERS!*

HEAVY, STURDY WILTON RUGS

$50.00

By one of America's largest and best known weavers! Wondrous selection of patterns and colorings. 9x12 and 8.3x10.6 feet. Also several $94.50 washed Wiltons included at this low price! The few irregulars are not impaired in wearing quality in any way!

$5 DOWN *Balance Plus Carrying Charge Payable* $5.22 MONTHLY

IRREGULARS AND PERFECTS OF $89.50, $94.50, $98.50 GRADES!

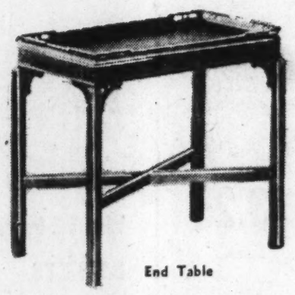
It's "FAMOUS" for Rugs—Ninth Floor

18TH CENTURY WEEK IN OUR BUSY AUGUST FURNITURE SALE

SAVE 10% to 40%

18th Century . . .One of the Most Popular of All Periods! We Turn the Spotlight on It This Week, and Here's the First Value!

SCOOP! SMART TABLES



End Table

In Four Favorite Types! Buy Several!

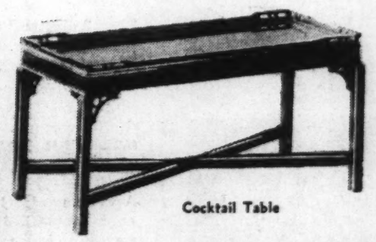
$4.98

Beautifully designed Tables, smoothly finished and sturdily constructed. Four styles for selection, and you'll do well to have one of each! Coffee, cocktail and lamp tables. Another example of what our thrilling August Furniture Sale means to you in savings, value, quality!

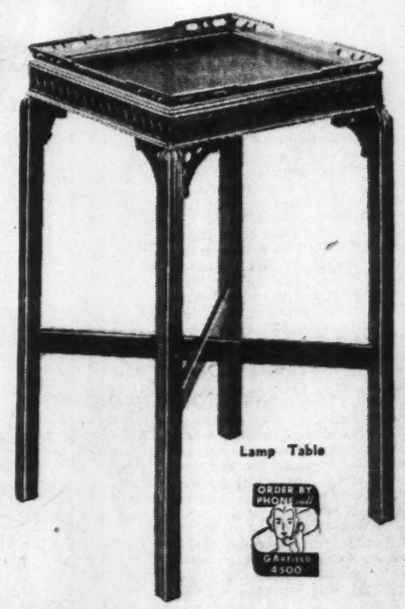
It's "FAMOUS" for Furniture—Tenth Floor



Coffee Table



Cocktail Table



Lamp Table

ORDER BY PHONE GArfield 4500

Be Sure to See the Seven Rooms Designed for Seven Prominent St. Louis Women, Displaying Crescendo Furniture Created by Count Alexis de Sakhnoffsky

AUSTRIAN NAZIS DRIVE OUT MANY MONKS AND NUNS

Seizure of Catholic Church Property Forcing Thousands to Emigrate or Readjust Lives.

HOSPITALS, SCHOOLS TAKEN FROM THEM

Some Find Work as Cooks, Clerks or Craftsmen — Younger Men Required to Enter Army.

BERLIN, Aug. 5 (AP).—The Nazi Church policy in Austria has forced thousands of Catholic monks and nuns to emigrate or to readjust their lives.

The transition—which still is very active—is the result of the numerous Nazi occupations of monastic lands and buildings ,the closing of parochial schools and the secularization of the hospitals.

When Germany absorbed Austria in March, 1938, there were some 13,000 nuns and 3400 monks in a country which was almost 95 per cent Catholic. The majority of the nuns were nurses in public and private hospitals or conducted private boarding schools. By the beginning of 1939 they gradually were being replaced in the hospitals by Red Cross or other nurses, and last September all confessional schools were closed in keeping with the Nazi policy of monopolizing the education of youth.

As a result, the nuns were forced to look for new fields of endeavor or to emigrate. Many chose to leave. The Augustine nuns, for example, sought havens in South America, Switzerland and France.

Those who stayed are trying to make a living by needlework, as cooks or as private teachers. Many younger nuns hurry off to offices and factories each day in working clothes after devotions in their cloisters, and in the evening they return to monastic routine.

Nazi Explanation of Seizures.

The monks so far are not as hard-pressed as the nuns, but they are expected to emerge from the present transitional process much poorer.

Nazi organs, such as the Voelkischer Beobachter and Das Schwarze Korps, have shown that the Nazis have their eyes on Catholic church property. Das Schwarze Korps, for instance, remarked that that church owned land which it was not putting to the service of the people, although the state has to reclaim land to feed its citizens.

Since then Nazi spokesmen in Vienna readily have acknowledged that several monasteries have been taken over but, they insist, by legal means. They said that under an arrangement 150 years old a number of monastery properties belonged to the state but had been leased to various orders, and the Nazis merly refused to renew the leases.

Most prominent among the monastic orders are the Benedictines and the Cistercians, who went into Austria as pioneers with the first German settlers. Through the centuries they accumulated wealth and their schools became renowned. Other orders chiefly occupied themselves with spiritual duties or specialized in nursing, in music, or in theological and historical pursuits.

Monks Find Other Work.

When the blow against the confessional schools fell, the monks for the most part remained where they were but turned their efforts into new channels—to parochial and administrative work or to teaching religion in the elementary and higher schools. Many emigrated, however, especially the Jesuits, who settled in Switzerland.

A new field—paradoxically because of the Nazi racial theory—also opened for the clergy, including monks, in ancestral research. Parochial chancelleries are kept busy seeking out and copying birth, baptismal and wedding certificates of parents and grandparents for German citizens, all of whom are required to obtain official recognition of their Aryan descent.

Lay brothers, if they are young enough, are required to enter the labor service and the army. Others have become craftsmen.

Much Property Sequestered.

Numerous buildings in Austrian cities and much Monastic land, from which the monks drew their principal income, have been sequestered by the Nazis on various grounds.

At Salzburg Nazis ordered the Capuchin monks to leave the cloister tey had occupied since 1602 in order to make way for a home for young mothers.

Nazi authorities closed the Cistercian Abbey of Stars in the Austrian Tyrol, giving mismanagement as the reason, but reliable sources at Innsbruck said the monks were accused of propaganda against the Italian Government for its repatriation of Germans from the Italian Tyrol. Most of the 48 monks found haven with relatives.

The palace of Archbishop Sigismund Waitz and part of the Franciscan cloister of Salzberg were seized by the Nazis to make room for the SS (black-shirted Elite Guard troops) and the secret police.

There have been other instances where monasteries have been closed or their property turned over to Nazi workers' organizations.

1936 RETAILERS REGISTERED IN CONVENTION'S FIRST WEEK

Style Show Will Be Repeated Twice for Merchants Attending This Week's Sessions.

Registration at the American Retailers' Association convention last week totaled 1936, with 26 states represented, it was announced last night. The second and final week starts tomorrow.

Three thousand persons attended the style show and entertainment program at the Municipal Auditorium Monday night. About 2000 attended the dance at the Statler Hotel, which followed the auditorium program.

Another program will be given at the Auditorium tomorrow night and a third Tuesday night. The style show tomorrow evening will include music by Gene Krupa's orchestra. Radio stations KSD, KMOX and KWK will broadcast both programs. The association, which holds semiannual conventions here in buying seasons, has 5000 members, merchants in 41 states.

Daguerras Meet Tomorrow.

The Daguerras will meet tomorrow evening, at 6:30 o'clock in the gardens of the Von Dach Studio, 1900 Goodfellow avenue. A dinner preceding the meeting, will be served by the hostesses, Mrs. Rose Von Dach and Mrs. Frank M. White. Plans for an all-day boat trip Friday, Aug. 11, will be discussed.

OFFICERS CHOSEN FOR 1939-40 BY 4 AMERICAN LEGION POSTS

Quentin Roosevelt, St. Louis No. 4 and Richmond Heights Units Hold Elections.

Officers for 1939-40 were elected the past week by four American Legion posts in St. Louis and St. Louis County.

Quentin Roosevelt Post No. 1 elected Thom R. McCambridge commander and Walter C. Bauer, W. Lee Morgan and Leroy A. Nitschke, vice-commanders. St. Louis Post No. 4 elected Robert E. Delaney commander and Charles J. Dickey, Eddie Klein and Burke Tivy vice-commanders.

R. B. Aldridge was elected commander of Richmond Heights Memorial Post, 433, and L. A. Robinson, A. W. Schwitalla, J. W. Moore and Harry Cameron chosen vice-commanders. Clifton Heights Post chose Polk A. Elkins as commander and Frank H. Ehrhard and James J. Weakly as vice-commanders.

URBAN LEAGUE'S LAWN BEAUTIFUL CONTEST WINNERS

Negro Civic Group Awards Prizes to Leonard Shepherd and Peter Frisby.

Winners in the Urban League's 1939 lawn beautiful contest have been announced by the organization, a Negro civic group. Judging was by a committee from the St. Louis Horticultural Society.

First prize in area A was awarded to Leonard Shepherd, 4245 Cook avenue, and in area B to Peter Frisby, 4351 Cote Brilliante avenue. The 4400 block of West Bells place was judged the most attractive residential block in area A, and in area B the award went to the 4[illegible] block of Cote Brilliante.

CH 5700 Dependable OPTICAL SERVICE
CONVENIENT CREDIT TERMS
Aloe's
707 OLIVE ST

FAMOUS-BARR CO.

Operated by May Dept. Stores Co. Store Hours: 9 to 5 We Give and Redeem Eagle Stamps—Few Restricted Articles Excepted

Fit Better, Feel Better, Last Longer!
Girdle-Length Hosiery by Van Raalte

PROPORTIONED PHILMIES*

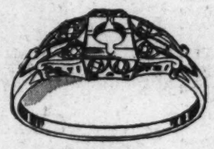
85¢ *Pair*

The right length is determined by the length of your girdle! That's why 3-thread Philmies* have achieved such a record for hard wear. They're fine Van Raalte Stockings to begin with—and fitted by girdle lengths so your garters fasten in exactly the right place. In smart new shades.

*Reg. U. S. Patent Office.

It's FAMOUS for Van Raalte Hosiery—Adjoining Women's Shoe Salon—Third Floor





$35.00 RING MOUNTINGS

$18.95

Eight sparkling side diamonds to enhance the brillance of your stone! No charge for setting. Liberal allowance on old mountings!

$40 Mountings Set With 10 Diamonds, **$21.95**

$45 Mountings Set With 12 Diamonds, **$22.95**

It's "FAMOUS" for Jewelry Repairs—Main Floor Balcony

It Reads Like Fiction!

SALE

COSTUME JEWELRY

85 ORIGINAL PARIS IMPORTS
EACH PIECE COST $5 TO $15 — **$3**

400 GORGEOUS MATCHED PIECES
EACH PIECE COST $3 TO $7.50 — **$1**

Offering you in advance the Costume Jewelry distinctives you want for Fall! Incredible savings made possible by two fortunate purchases! Exquisite one-of-a-kind imports are the originals brought to this country to be copied—in many cases the copies are priced many times $3! And at $1 you can choose pins, bracelets, necklaces, earrings and clips by a noted American maker—they're beautifully wrought pieces combining rhinestones, enamel and gold color metal—you'll want a whole smart set!

SALE STARTS MONDAY! CHOOSE FOR GIFTS!

It's "FAMOUS" for Jewelry—Main Floor



CLEARANCE OF SPRING AND SUMMER

BETTER WASH FROCKS

ORIGINALLY $6.50 AND $7.98, BEGINNING MONDAY AT SAVINGS OF

1/2 OFF

SALE PRICED $3.25 and $3.99

L'AIGLONS, GEORGIANNAS, JEANNE D'ARCS, MARIE DRESSLERS AND HELEN POWELLS

What a value feast this is! Dresses you'll want to slip into immediately . . . others you'll wear right straight through Fall. Every style is exclusively here in St. Louis . . . high in fashion, careful in detail. Dark rayon sheers . . . pastel rayon sheers . . . rayon print sheers . . . also spun rayon—hundreds from which to choose. But please be here EARLY!

REGULAR AND HALF SIZES FOR EVERY TYPE FIGURE.
14 TO 44, 14½ TO 24½ AND 38½ TO 52½

It's "FAMOUS" for Tub Frocks—Fifth Floor

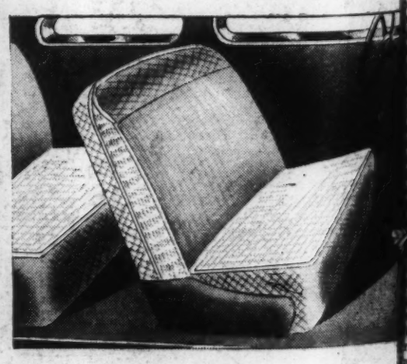
Extra Savings! **1939 EVR-KLEAN FIBER SEAT COVER**

INSTALLED WITHOUT CHARGE

$7.15 *List, for Coaches and Sedans* **$4.98**

Not only do you save $2.17 off list price . . . you also save the cost of installing the covers! Full cloth coverage down back of front seat . . . with convenient pocket! Cool, attractive, easily cleaned without removal. Water-repellent. Elastic trimmed!

It's "FAMOUS" for Auto Accessories—Eighth Floor



ENTIRE STOCK OF FRAMES, OXFORDS, MOUNTINGS

OPTICAL SALE!

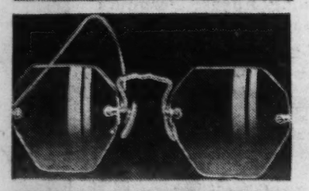
"RE-DRESS" YOUR LENSES IN NEW MOUNTINGS!

3 "Value High Spots" From the Sale Which Includes Entire Stock!



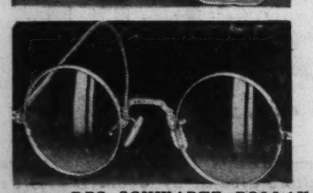
OXFORD AND CHAIN

Distinctive! This sterling engraved Oxford with gold-filled spring and chain. Schwab guard! **$3.25** *Lenses Not Included*



RIMLESS MOUNTINGS

"The Arlington," a beautiful high-bridge engraved Rimless Mounting. White or pink filled. **$2.95** *Lenses Not Included*



"ARGOL" FRAMES

A value standout! White or pink gold-filled frames, excellent for work or reading glasses! **$2.95** *Lenses Not Included*

DRS. SCHWARTZ, POLLAK, PLATZ, THAYER, KASSEN AND DORSEY . . . OPTOMETRISTS IN ATTENDANCE

Famous-Barr Co.'s Optical Dept.—Main Floor Balcony



DECORATED WASTE PAPER BASKETS

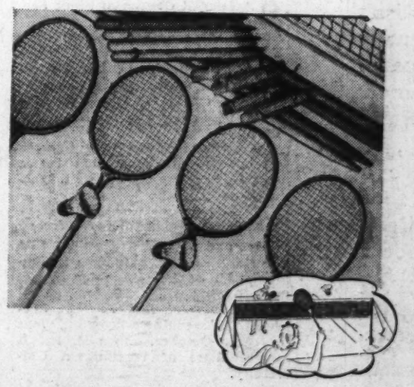
For the Summer Cottage or Mansion!

$1.00

Sturdy fiberboard baskets colorfully decorated with water-color prints, depicting landscapes, sailing ships, old maps . . . appropriate pictures for every room of the house.

It's "FAMOUS" for Stationery—Main Floor and Main Floor Balcony

NO WONDER IT'S "FAMOUS" FOR BADMINTON SETS



St. Louis' Most Complete Line of Badminton Sets and Equipment at Standout Savings!

SPECIAL! "JAY" 4-PLAYER SET

More for your money than ever! Includes 4 full-size Rackets, Bound 18-ft. net, jointed hardwood poles with ropes and pegs and 2 rubber-base Shuttlecocks! Boxed, with rules. **$3**

'Yankee' 4-Player Sets

One of our best selling sets! Includes 4 serviceable, good-looking rackets, sturdy bound 18-foot net, hardwood poles, 2 shuttlecocks, etc. **$4.99**

'Marvel' 4-Player

A beautiful set! Includes 4 sturdy rackets, jointed hardwood poles, ropes and pegs, 20-foot strongly bound double net, 3 shuttlecocks!

It's "FAMOUS" for Badminton—Eighth Floor

THE

PART SIX

This New Yo[rk]

by Lucius

NEW YORK

IN her recent and [de]ceptive column about [Ta]tan's current generation about-town, Dorothy noted that almost to a were gainfully employed, earned their own livings mented private incomes cupation or other.

Although this is probably true today than ever b not an entirely new ma along the Gotham boule many oldtimers will rec substantial proportion o mour boys of Edward were not above being o roll of champagne and firms or those of Broa ducers.

Diamond Jim Brady, sponded, at least in the approximate physical to the rotund Eddie Re day, was a high-pressure of railroad equipment Kessler and Manny Cha top-notch wine salesme lobster palace era, were ntecedents of Fred Wil le glittering Jack Krien Drew, Maurice Barrymor ton Lackay have con counterparts in Franchot Frederic March; Charl Gibson's drawings were in their time as those of Peter Arno of today; Ve le was the Paul Drape lime. Reginald DeKove predecessor of Cole P Clyde Fitch of the tra commuter, Noel Coward.

—O-O—

SUPER-ADDED to the cene, too, is a certain lamour boys whose me ll, police included, are work for their living, precise business or doesn't seem to be ava he record. There was tyled "Egyptian" who haunte Morocco and La Conga two seas go and was indisputably well olstered in the wallet unti sudden disappearance f cene, which was nicely oincide with an investig he local narcotics trade b gents. He managed to with a number of night rities and was well kno ens louse (local usage fo ucter who tries to insin lf into photographers here he is not wanted Egyptian Consul never s ave heard of him.

Then there was the g who was always around still circulating today he season which saw s oldups of night club pat whom nobody quite dar potter, but who was, popular with the better w ains and doormen. And t he two cafe regulars w olice finally did toss in t er a spectacular series and gem lifting in the untry houses. The glam mbrace a remarkable v rofessions.

—O-O—

AROUND THE TO umber of members of ury Club are holding a ga o celebrate the defeat of ry Bridge project, which much indignation amo ew Yorkers. . . . To m ennsy's all-coach, de l ght flyer on the New go run, called the Tra e New York Central is p rvice a rival train of ass—the Pacemaker. atrons and travelers fan e premises of Locke-Ob ted restaurant in Bost Place, where hundred students have glo rink deep, will learn wit at Nick Stuhl, its veter er, is thinking of reti ar, to France. . . . e friend of many of the reat; the elder Mr. Morg ack Gardner, Thomas W. aruso, Theodore Roose ben Jordan. . . . Staid ervative Brooks Brothers ally stocking white suede mps to go with summe kets. . . . Big change cor at El Morocco ma ected in the fall, but al the contrary notwith will not move its geogr tion.

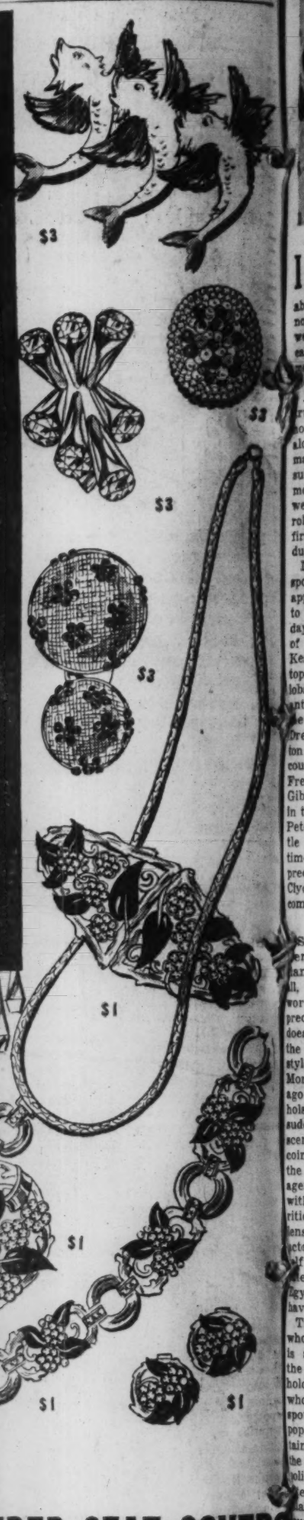
—O-O—

EILER JORGENSEN g director of the Danish the fair, has named an ent of aquavit after thi ent. . . . This departm ns to indorse it as the l aperitifs and a sine qu ewing Cousin Grover deo. . . . Tallulah e other evening made e exit of a well known o was climbing out of au Moderne. . . . "A auty," she cracked— inking of your jokes!

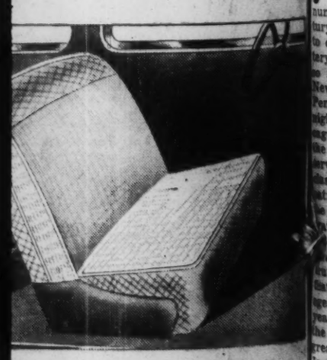
GOOD

Frisby, 4351 Cote Brilliante avenue. The 4400 block of West Belle place was judged the most attractive residential block in area A, and in area B the award went to the 4500 block of Cote Brilliante.

CH 5700 Dependable OPTICAL SERVICE
CONVENIENT CREDIT TERMS
Aloe's
707 OLIVE ST.



FIBER SEAT COVERS



MINTON SETS

Most Complete Line of Badminton Equipment at Standout Savings

L! "JAY" 4-PLAYER SET

your money than ever! 4 full-size Rackets, Bound jointed hardwood poles s and pegs and 2 rubber-lecocks! Boxed, with rules.

$3.99

-Player Sets

ur best sell- Includes ble, good- ackets, stur- 18-foot net, oles, 2 ks, etc.

$4.99

'Marvel' 4-Player Set

A beautiful set! In cludes 4 sturdy rack ets, jointed hardwood poles, ropes and pegs 20-foot strongly bound double net, 3 $5.99 shuttlecocks!

"FAMOUS" for Badminton—Eighth Fl

THE EVERYDAY MAGAZINE
Published Everyday — Week-days and Sundays
in the ST. LOUIS POST-DISPATCH

PART SIX — ST. LOUIS, SUNDAY MORNING, AUGUST 6, 1939. — PAGES 1—8H

This New York

by Lucius Beebe

NEW YORK, Aug. 5.

IN her recent and highly perceptive column about Manhattan's current generation of men-about-town, Dorothy Kilgallen noted that almost to a man they were gainfully employed and either earned their own livings or supplemented private incomes by some occupation or other.

Although this is probably nearer true today than ever before, it is not an entirely new manifestation along the Gotham boulevards and many oldtimers will recall that a substantial proportion of the glamour boys of Edwardian times were not above being on the payroll of champagne and automobile firms or those of Broadway producers.

Diamond Jim Brady, who corresponded, at least in the matter of approximate physical dimensions, to the rotund Eddie Reeves of today, was a high-pressure salesman of railroad equipment; George Kessler and Manny Chappell, the top-notch wine salesmen of the lobster palace era, were the lineal antecedents of Fred Wildman and the glittering Jack Kriendler; John Drew, Maurice Barrymore and Wilton Lackay have contemporary counterparts in Franchot Tone and Frederic March; Charles Dana Gibson's drawings were as popular in their time as those of the wicked Peter Arno of today; Vernon Castle was the Paul Draper of his time. Reginald DeKoven was a predecessor of Cole Porter, and Clyde Fitch of the trans-Atlantic commuter, Noel Coward.

—o-o—

SUPER-ADDED to the New York scene, too, is a certain group of glamour boys whose members we all, police included, are certain work for their living, but whose precise business or profession doesn't seem to be available for the record. There was the self-styled "Egyptian" who haunted El Morocco and La Conga two seasons ago and was indisputably well upholstered in the wallet until his sudden disappearance from the scene, which was nicely timed to coincide with an investigation into the local narcotics trade by Federal agents. He managed to be seen with a number of night life celebrities and was well known as a lens louse (local usage for a character who tries to insinuate himself into photographers' shots where he is not wanted), but the Egyptian Consul never seemed to have heard of him.

Then there was the glitter lad who was always around (and who is still circulating today) during the season which saw so many holdups of night club patrons and whom nobody quite dared call a spotter, but who was not really popular with the better waiter captains and doormen. And there were the two cafe regulars whom the police finally did toss in the pokey after a spectacular series of Long Island gem lifting in the smartest country houses. The glamour boys embrace a remarkable variety of professions.

—o-o—

AROUND THE TOWN: A number of members of the Century Club are holding a gala dinner to celebrate the defeat of the Battery Bridge project, which aroused so much indignation among many New Yorkers. . . . To match the Pennsy's all-coach, de luxe overnight flyer on the New York-Chicago run, called the Trail Blazer, the New York Central is putting in service a rival train of the same class—the Pacemaker. . . . Old patrons and travelers familiar with the premises of Locke-Ober's celebrated restaurant in Boston's Winter Place, where hundreds of Harvard students have gloried and drunk deep, will learn with sorrow that Nick Stuhl, its venerable manager, is thinking of retiring next year, to France. . . . Nick was the friend of many of the vanished great; the elder Mr. Morgan, Mrs. Jack Gardner, Thomas W. Lawson, Caruso, Theodore Roosevelt and Eben Jordan. . . . Staid and conservative Brooks Brothers are actually stocking white suede evening pumps to go with summer dinner jackets. . . . Big changes in the decor at El Morocco may be expected in the fall, but all rumors to the contrary notwithstanding, it will not move its geographic location.

—o-o—

EILER JORGENSEN, managing director of the Danish Pavilion at the fair, has named an arrangement of aquavit after this department. . . . This department hastens to indorse it as the best of all aperitifs and a sine qua non to viewing Cousin Grover's urban rodeo. . . . Tallulah Bankhead the other evening made way for the exit of a well known comedian who was climbing out of the Chateau Moderne. . . . "Age before beauty," she cracked—"and I'm thinking of your jokes!"

CIRCUS IN TOWN EVERY DAY---AT ZOO

It's Happy, the Panda, That Now Draws the Crowds, but Chimps, Lions, Elephants and Bears Have Their Following, Too.

By OTTO FUERBRINGER

THE death last week of Jackie, the gorilla, removed one of the most authentic personalities from the St. Louis Zoo, but it diminished by only a fraction the gigantic free show which is on exhibit every day in Forest Park. Jackie was one of the stars of the show and he had the traditional eccentricities of a prima donna. He was better known to the keepers, the friends of the management, and the reporters who cover the Zoo, than to the public. He was like an actor who is more famous for his wit off-stage than on. It was never certain just when Jackie would appear and his most celebrated performances were his bouts with the keepers on the comparatively hidden lawn behind the monkey house.

Although a slight aura of scientific endeavor surrounds the Zoo, it is primarily a circus. If it printed posters, Jackie's name would have been high on the list. Top billing, at present, belongs to the giant panda. The list of others who have had the headline position is diverse and includes the Indian rhino, the giraffes, a cageful of spirited humming birds, and the trained chimpanzees.

The Zoo management carefully nurses the theory that attention must be centered on its current main attraction. It has found that people are more apt to come out when they can say, "Let's go and see the panda," than when they just have a vague feeling that they would like to go to a zoo. The management has also learned that it doesn't do to have too many stars. Director George P. Vierheller had a good offer from an animal dealer on a sea elephant the other day, but he turned it down with the remark that the panda was still packing them in.

A second panda, of course, wouldn't hurt and Vierheller thinks he has a line on another of the bear-like beasts right now. It's a baby, four months old, and if it ever arrives here, Vierheller thinks, its appeal will be tremendous.

The formula seems to work out pretty well. Every summer Sunday an estimated 25,000 or more persons pack the spacious and rambling grounds. In a movie short on the Zoo which was released a few days ago the commentator said that the Zoo is maintained for the "amusement, amazement and education" of the citizens. But it is largely for amusement.

Realizing this, Vierheller some years ago started the training acts in which chimpanzees, young lions, jaguars and young elephants show their tricks. Wherever possible the animals are permitted to be as free and natural as the restrictions of captivity will allow. The rule against feeding is relaxed to permit the bears to beg for popcorn. Young chimps are fed ice cream and soda at the refreshment stands. The elephant, the llama and the ancient turtle roam the grounds.

—o-o—

THERE were easily 25,000 people out last Sunday. It was a sunny day and there was a light breeze. The first to arrive came shortly after 6 o'clock; it was dark when the last stragglers left. All morning long a crowd stood in front of the panda's barless pit, although it wasn't until noon when Happy was lured out with some food. There was a loud chorus of oh's as Happy came out of her cool concrete den into the warm sunlight. Her plate of oatmeal mush had been set high on a rock so that all could see. She walked pigeon-toed around the pit, sniffed a bit at the crowd, and then climbed the rock to lick up her meal. She scoured the pan clean and then went back to her den. In a few minutes she came out again, looked at the pan to make sure it was empty, and then went back.

It wasn't much of a show except for the fact that every move a panda makes is an appealing one. Vierheller came by with a group of friends. "You should have seen Happy last night," he said. "She got tangled up in her tire and rolled around so fast she fell in the moat." He explained that Happy is livelliest in the early evening, after she has had her third feeding of the day and chewed up some bamboo shoots.

It was feeding time in the monkey house, too. Interest in the house these days centers on Bimbo, the orang-utang and a Nigerian baboon, both of which have young offspring. Bimbo's baby is five months old and she is just now beginning to let it out of her grasp. A keeper reported that the baby had chinned itself the other night after the crowd had gone. Bimbo's meal was all vegetables and fruit. She first draped the long vegetable greens around her shoulders and over her head and then settled down to eat the fruit. Apes very sensibly start their meals with what they like best. When the baby reached out to grab a piece of lettuce, Bimbo slapped its paw and pulled it back in her arms.

The baboon is much more casual about her baby. Bimbo carries hers in her arms; when the baboon walks she just lets the baby hang on as best it can.

In another cage Jiggs, a four-year-old orang-utan with a resplendent coat of red hair, was eating an avocado while hanging upside-down on a tree limb.

The cage usually occupied by Jackie, the gorilla, was empty. For at that moment Jackie was getting an injection of glucose in a vain effort to save his life. He had been sick for three weeks with intestinal parasites.

Zoo crowds know little about the attachments which the men at the Zoo form for some of the animals and about the expert care the animals get when they are sick. Some years ago there was a movie called "Zoo in Budapest" which had a nice sequence of a zoo doctor tenderly bandaging the leg of an ailing antelope. That is one of the few times the subject has ever received public attention.

Jackie was strapped down to a board to receive his glucose injection, which took 20 minutes to administer. He didn't seem to mind it very much; what irked him was the paregoric he had to swallow later on. In the last days of his illness Jackie was under the care of Henry M. Kennon, who had just finished the tedious job of getting the panda properly acclimated. Before that Kennon had charge of the bird house, where he was as solicitous with the fragile humming birds as he was rough when he fought with Villa in Mexico years ago.

—o-o—

KENNON had little hope for Jackie's life last Sunday. "But I hate to give him up," he said. He had fixed him some orange juice and egg nog; jello, junket, apple sauce, and oatmeal; and had offered him butter bread, ice cream, malted milk, and every fruit and vegetable available.

After Jackie had taken his paregoric he curled up on a burlap sack and went to sleep. Suddenly there was a roar from the crowd in front of the cages in the house.

"Jiggs must have spit on them," Kennon said.

In the afternoon all three of the training shows were playing to as many people as could stand or sit in the warm sun and get an adequate look. The high point of the elephant act is a sequence in which one of them plays a calliope while the other does a hula dance with a grass skirt around its ample hindquarters.

The main attraction of the lion show is the speech of Mike Kostial, the trainer. It has taken Mike many years to perfect it, but he now gets out some choice phrases as he bullies and persuades the lions to jump, balance on a ball, or play on a see-saw.

Mike, who comes from Yugo-Slavia, was for years terrorized much more by the English language than by the beasts in the cage. Even now he still has his difficulties. Last year when lion quintuplets were born at the Zoo a contest for names was held and the cubs were finally christened Spike, Butch, Skeets, Toots, and Babe.

It is a real struggle for Mike, off whose tongue such lion's names as Menelek and Parkyakarkus roll with ease, to issue commands to "Bootsh," "Skeetsh," and "Tootsh."

That name-picking contest, incidentally, is probably the last one the Zoo will hold in some time. The names, suggested by the daughter of a Lithuanian immigrant, were chosen because they were colloquial American. Letters from poetic ladies and sensitive young men rolled in on the Zoo, however, protesting that the names were harsh and ugly.

Three more lions were born last spring, but they are still unnamed and probably will remain that way.

The chimps provide the best entertainment, of course brightening up their routine of tricks with insolence toward Leon Smith, their trainer, and with unannounced scampering around the cage. It is always a pleasure to watch them mimic man in his more vulgar and silly moments. The crowd seems amazed at the bicycle riding, the handsprings, balancing and tight-rope walking, but it laughs the loudest at an impromptu Broux cheer or some aggressively unruly act.

The chimps invent a lot of their own tricks, the lions are coaxed into their stunts with hunks of raw meat, while the elephants just have to repeat and repeat until they catch on. Some years ago there was a trained seal show, too, but the management decided the seals afford enough pleasure just gliding through the cool water. On a hot day there are people who stand for hours watching them duck in and out of their pond.

—o-o—

BY the time the second chimp show was over it was late afternoon and the crowd was doing more wandering around than looking. The panda was fed once more. In an adjoining pit the coy sun bears were flat on their backs devouring chunks of watermelon. A whistle blew and all the ducks and geese and swans flocked to one end of their lake to get fish and bread. The eagles got chunks of raw meat; the humming birds had their tube of honey water refilled.

The rhino got a pile of alfalfa topped off with a bottle of sweet syrup; the elephant covered his back with hay. The crowd walked more slowly. People stopped to watch the alligators lie motionless on the lawn or to ponder the industry of the ground squirrels.

At least part of the continued interest in a zoo comes from the chance to watch some members of the animal kingdom doing precisely what they want to do, without worries, without inhibitions. Yet when you stopped people in the crowd to ask them what they liked and why they came they were almost inarticulate. They were drawn by the snakes, they said, but in the end it turned out they liked almost everything. They had come because they had heard so much about the panda, or because they were in town for the day, or their children begged them to go out.

There was one man who had come out for a purpose. He hunted in Canada, he said, and he wanted to study the bears. "That Peninsula Bear standing on the high rock," he said, "that's a fine sight. I'd like to meet one like that in Canada."



ONE WAY OF BEATING THE HEAT PROBLEM.



HAPPY, PRESENT HEADLINER OF THE BIG SHOW.

"I'VE GOT THE ST. LOUIS BLUES . . ."



AT LEFT, ACKNOWLEDGING AN INTRODUCTION?



ON A SUNDAY AFTERNOON—AT THE CHIMPANZEE ARENA.

The Grapes of Wrath

by Harold Heffernan

HOLLYWOOD, Aug. 5.

"THE Grapes of Wrath" is still the subject of a Hollywood whispering campaign and has been ever since Twentieth Century-Fox bought screen rights to the story . . . "It'll never be produced," run the stealthy rumors. . . . Repeated denials from Darryl Zanuck have failed to flag them down, and today — within a few weeks of the production's scheduled start—they're as prevalent as ever.

Latest movie word on this controversial novel of migrant Oklahomans in California is that the script was finished a few days ago by Nunnally Johnson and turned over to Author John Steinbeck for approval, as originally agreed upon. . . . The 418-page novel was cut to 150 pages of script, with all the symphonic interludes eliminated, along with many unimportant characters and situations—among them the ageless turtle so vividly described in the first chapters and the helter-skelter crookedness of the used-car lot. . . . Johnson claims "Grapes of Wrath" proved one of the easiest adaptation jobs he ever tackled for the screen, declaring "It wrote itself."

—o-o—

ZANUCK is still much up in the air with his casting problems. He complains happily that everyone in the United States is trying to make the choices for him. . . . His chief worry is about Alice Brady, whose physical condition may not permit her to take the strenuous key role of Ma Joad. . . . Zanuck is known to have set his heart on Alice for the assignment, pointing to her hardy pioneer mother roles in both "In Old Chicago" and "Young Mr. Lincoln" as substantial proof that she would be the ideal choice.

If Alice isn't available, then the plum will almost certainly fall between Beulah Bondi and Aline MacMahon. . . . Henry Fonda is still top choice for Tom Joad, and the philosophic preacher finds both Walter Brennan and John Carradine waiting anxiously to win the nod.

—o-o—

MEANWHILE, another Steinbeck enigma apparently is being whipped at the Hal Roach studio, where "Of Mice and Men" has been getting a great going-over for the past three months. Reportedly, its greatly tamed film script has been treated to a purity seal by the Hays office and nothing now remains but the choice of a cast before the starting bell.

One major change in the revised story is the substitution of a bird for the mouse which the giant half-wit Lennie of the play took such fiendish delight in fondling. . . . But this won't necessitate a shift in the title, for, as Director Lewis Milestone points out, mice had nothing to do with the title, anyway.

Kibitzers declare Burgess Meredith will play George, the role that carried Wallace Ford to such a smashing triumph on Broadway last season and that Betty Field is a cinch to play the girl wife of loose morals. . . . Lon Chaney's son, Creighton, who travels Hollywood's byways as "Lon Chaney Jr.," has been signed to play the hulking Lennie.

—o-o—

WATER eventually finds its level and you can apply the same reasoning to the "series" movies which have been glutting the market for the past two years. . . . When the Hardy family pointed the way to big box office returns on successive stories of that type every film maker in town hurried to launch one, two and even three such projects. . . . The expected happened—the good ones survived, the weak ones leveled off and into the red. . . . The Hardys, the Jones family and the Kildares have been the only groups to maintain their swift pace at the top.

—o-o—

IN ORDER to help exhibitors get the most from limited marquee billing space, title of the Marx brothers' comedy, "A Day at the Circus," has been changed to "Marx Brothers at the Circus." . . . Tossing their final gags into the film, the zany comedians have scattered—Groucho to Europe, for his fourth overseas trip; Harpo to Bomoseen Lake, Vermont, where he'll join nine other Broadway literati (who own the place), and Chico to Banff and the New York fair. . . . Eddie Buzzell, the director, is staggering around trying to decide on a rest cure. . . . Ben Lyon and Bebe Daniels allowed RKO to test their young son, Richard, for a role with Carole Lombard in "Vigil of the Night"—but "just for fun." . . . They had no idea he might prove acceptable and, now that the studio is enthusiastic to the extent of wanting no other child, Ben and Bebe demur. Both know the movie ropes better than most screen parents and can't decide whether the young man should follow an acting career.

GOOD-BY TO VIENNA -o- A NEW SERIAL -o- TURN TO PAGE FOUR

"Show Some Affection"

by Dr. George W. Crane

of Northwestern University

CASE M-187: George, aged 9, is my oldest child. "Do you know why I've been good this week?" he questioned me as I was trying to finish typing my week's batch of Case Records. It was just before last Christmas.



"Santa Claus is coming to town!" I sang out as I paused in my typing.

"No," he shook his head to add emphasis. "But I thought that's what you'd say."

"Then I don't believe I can guess," I replied.

"Well, it's because of my visit to Bill and Tom's house last Saturday," he continued. "Their sister wanted to go downtown and she had to use her own money for the street car.

"Besides, their father is grouchy. Oh, I don't mean like you," he tactfully added. "He is VERY grouchy. And he said a lot of things. I can't tell you all about it, but he doesn't treat their mother very well.

"They're not like you and mama. I had never been in a house like that before. So I was glad to come home. And I decided I'd be good," he added with the artlessness so refreshing in children.

—o—o—

● THIS COMPLIMENT was doubly valuable to me, for I grow irritable with the children frequently and don't have half the patience of their mother.

Judy occasionally parades around the house chanting, "My Daddy's an old grouch! My Daddy's an old grouch!" Sometimes this is said to tease me into pursuing her, but often she means it, and I regret to confess the description is probably quite apt, for I grow brittle-tempered at times and snap at everybody.

But I have a rule that I always apologize at least before bedtime, for I was brought up on the precept that people should never let the day close on their anger or malice.

That's not a bad rule by any means, even for adults. Many times it irritates me to acknowledge my faults, and it is very galling to say, "I'm sorry." But I follow this rule, anyway, just as I brush my teeth even when I'd rather skip this chore and go to bed.

—o—o—

● THE OTHER MORNING I strode into the kitchen to say good-by to Mrs. Crane. I took her in my arms and was kissing her, when George came into the room.

"Break it up! Break it up!" he said with a knowing grin.

But you see he appreciates my fondness and affection for his mother, as his remarks at the opening of today's Case Record prove.

Incidentally, it is very good for children to observe some tangible evidences of affection and love between their parents. It reassures them regarding the stability of their own homes.

Moreover, it proves to them that any previous quarreling between the parents or irritable repartee was just superficial. They know that basically their father and mother are devoted.

—o—o—

● SOME CHILDREN grow up in homes where they never witness the father kiss the mother. In fact, some mothers are also cold and undemonstrative, rarely kissing their own youngsters.

Children may thus develop the habit of coldness and physical indifference in imitation of their parents. Later they may marry a person who has been accustomed to an affectionate home life. Their coldness will then finally become so intolerable as to bring on divorce.

My office records are full of cases of this sort. Don't parade your honeyed terms of endearment before the public, but certainly show your children that you love them and also their father or mother.

"Use That Mistake"

By Elsie Robinson

USE THAT MISTAKE! Stop regretting it. Stop letting it fester in your heart and mind, sending its poison through your life-stream. Stop letting it blot out ambition and block action.

Put away your fright and humiliation, your wounded vanity and futile rage, and look at it with clear, impersonal eyes. See it as it really was—not as your fevered memory has made it seem.



ELSIE ROBINSON.

It wasn't all bad. There was goodness in that mistake. There was courage in it . . . misdirected, perhaps, but still courage. There was imagination in it. There was energy in it. There was, chances are, a certain beauty . . . a gallant motive that went wrong . . . a clean hope that miscarried.

All these fine things were in that mistake when you first made it. You have forgotten them, but they were really there. And they are there now! Then use them.

Once—do you remember—you picked up a bit of driftwood on the beach. It was a scarred and twisted thing. The waves had had their way with it. The rocks had gnawed at it . . . and the winds had washed it . . . and the sand had scoured it to the heart—

It was far and far away, that piece of driftwood, from the noble thing it once had been . . . when it rose as part of a great tree towering over the forest. It was as far from that splendid tree as our twisted acts are from the dreams which once inspired them.

—o—o—

● A BLEACHED and battered fragment of life, cast up on the beach to rot—that was what it had become. And yet, there was still something in it which drew you . . . some hidden purpose which called to you. So you lifted it up . . . and carried it home . . . and laid it on the hearth that night when you sat alone, weary with your life . . . wondering if it was worth while going on.

And suddenly your weariness vanished . . . and your wonder brightened to glory. For your bit of driftwood had caught fire . . . and, out of its hidden heart, there burst a marvel of beauty . . . violet and emerald, sapphire, ruby and gold.

Like a shower of jewels they leaped and fell—those sparks from the driftwood's heart—like a miracle wrought in flame. Yet there was really no miracle about them. The driftwood was simply giving up its secret treasure. It was giving back the sunlight it had gathered in the forest. It was giving back the mineral salts from the tides . . . and the loot of the driving storms . . . and the beauty of the passing light.

—o—o—

● ALL THROUGH THE YEARS life had been storing that treasure in the driftwood's heart . . . as life stores treasure in the heart of a man in his long and dangerous passage. And now, at the touch of the flame the beauty was released again. It was breaking in glory! It was pouring about you like a fountain of jewels, warming your blood, quickening your pride, filling your veins with songs . . .

All that from a battered bit of driftwood!

Use your mistake as you used that driftwood. Forget that it was a mistake. Forget that it hurt and humiliated you. Remember only that it was a part of your life . . . and that every part of life holds hidden treasure—beauty and wisdom and strength!

THE WORLD AS WOMEN SEE IT

SHE TURNED DOWN MOVIE TESTS

Which Makes Sarah Selby, Here for Role in Civic Theater Production, a Unique Young Woman

By Virginia Irwin

WHEN "There's Always Juliet" opens at the Civic Theater out on Warson road Aug. 15, a brown-haired, blue-eyed young woman visiting here from Hollywood will have the leading role. Her name is Sarah Selby, and in private conversation, she talks like a tornado—with gestures. She once made St. Louis her home, went to Washington University and worked on local radio stations. Three years ago she landed in Hollywood, but not in the movies. Today out of the 2000 members in the Los Angeles local of the American Federation of Radio Actors, she is one of only about 40 who work on the big coast shows and work steadily.

Miss Selby, believe it or not, has turned down movie tests. She knows her radio, likes it, and is doing better than all right in it. Besides, there's this business of television in the offing. Some day she hopes to be a producer of television shows.

"Right now I'm busy learning the 104 sides for the role of Leonora in 'There's Always Juliet,' and, believe me, it's a tough job after being used to just reading your lines from paper in radio shows," she said in describing her vacation activities, and then explained to your benighted correspondent that by "104 sides" she meant 104 pages. Which, if you ask me, is a lot of pages to memorize—especially when you're supposed to be taking a rest after a winter of hard radio work.

Sarah, however, is delighted with her opportunity to appear in the Civic Theater production. She doesn't mind work and never has. It just happens that she has the big role of the show. Probably if the Civic Theater folks had merely offered her a walk-on part, she'd have taken it anyway. She believes in taking what you can get and seeing what it leads to. She's taken a lot of inconsequential roles in her day and by a somewhat winding route, they've taken her to Hollywood and radio success.

"After I finished Washington University I went to New York and studied dramatics with Madame Maria Ouspenskaya and with Richard Boleslawski of the Moscow Art Theater," Sarah said in reviewing her experiences. "Then I dithered around in the theater for a while, took a lot of those impossible walk-on roles, and eventually came back to St. Louis and mother. Here I worked in various radio stations, principally KMOX, and played several leads in plays at the Little Theater. When summer came and things began to get quiet in radio around St. Louis I decided to go to Chicago, where I met Thomas Wood Stevens. He invited me to join his Shakespearian company in San Diego. I was sure I'd be a flop at Shakespeare, but I tried it and it was marvelous experience."

During the summer of 1936, movie scouts spotted Miss Selby in San Diego and offered her movie tests. She turned them down but induced them to introduce her to the right people in the big coast advertising agencies handling top-flight radio programs. With entree to the men who mattered, she soon sold herself and during the past three years she has worked on most of the big radio programs emanating from Hollywood.



SARAH SELBY . . . HER CAREER LED HER TO HOLLYWOOD, BUT NOT INTO MOVIES.

"When I went into radio on the coast the advertising people explained to me that it was the movie stars who got the big parts," Sarah said. "They said I'd get the hard work, no glory and very little pay. But I wasn't to be discouraged. I've worked hard and if I haven't made a fortune or smeared myself with glory, I've at least gotten to the point where I work steadily on the big shows."

—o—o—

SARAH has many amusing anecdotes about her experiences on radio programs with the various movie stars and there is no bottom to her well of Hollywood information. In conversation, mention of one movie name suggests another and for a solid hour she regaled me with her impressions of cinema personages.

"When I was on the Big Town program with Edward Robinson, I really got a lesson in hard work," Sarah recalled. "No one works harder than Robinson. He is not only the editor of the paper in the program, he actually edits the show as well. He cuts here and adds there, and then maybe on next rehearsal he tears the whole thing up and starts over. Eddie Cantor and Al Jolson were a surprise to me, too. I expected them to be as funny in person as they are on the program, but they're not. They are intensely serious and nearly worry themselves to death that they won't seem funny to the audience."

Herbert Marshall is Sarah's nomination for the swellest guy in Hollywood.

"He makes every woman in the room feel that he's there for her alone," Sarah laughed. "I was on the Lux Theater and the Texaco programs with him and both shows had quite large casts, but Herbert Marshall never forgot a name or a face and he always had a friendly greeting. Marlene Dietrich is quite different. She would come in for rehearsal, never say anything to anyone and never smile. For the Lux show we always rehearsed five days and I had a grand opportunity to study the Dietrich personality. But what impressed me most was her clothes. Each of those five days she wore a different suit, but all cut exactly alike. The only difference was in material."

Virginia Bruce, Sarah describes as "a darling, with no affectation, and the sort of person who'd wear just what you and I would wear." The late Jean Harlow was another of Sarah's favorites, "a swell girl, perfectly natural."

"I shall never forget," Sarah said, "one Lux show starring Jean Harlow and Robert Taylor. There was a rehearsal on the day the Prince of Wales made his abdication speech and Robert Taylor had just bought a show car. You know all the stars in Hollywood—the real people—run around in Fords but they have to have show cars, too, for premieres and the like. Well, Robert Taylor drove up to the studio that day in the most magnificent super-de-luxe show limousine you have ever seen and while the abdication speech was being broadcast, Miss Harlow, Taylor, Claude Rains and I sat in the car and listened to the speech. We all cried. Even the men. I'll never forget it."

Other Hollywood names with whom Sarah has worked include Cecil B. De Mille, Dick Powell, Robert Benchley, Tyrone Power, Charles Boyer, Irene Rich, Ginger Rogers, Irene Dunne, Fred Astaire, Leslie Howard and Constance Bennett. And while these stars walk off with the gravy and the good parts, Sarah is just a voice—sometimes fairly big, sometimes infinitesimal—in the supporting cast. But she doesn't complain. She knows that she's doing her work and doing it well.

—o—o—

"OFTENTIMES a big star is unable to attend one of the rehearsals," she explained, "and then one of us lesser lights steps into her role. Many times I have seen a member of the company do the star's role so many times better than she does it, but the public wants the satisfaction of saying, 'I heard Constance Bennett or Marlene Dietrich last night.' It's the movie people who have made radio on the West Coast. If it weren't for them, all your programs would come out of New York."

Out in Hollywood, Sarah rents a tiny little house that was once the guest house on the Helen Twelvetrees estate. If and when she realizes her ambition—producing television shows—she may take a larger place, but right now she's perfectly happy there. In fact she's too busy to be anything but happy any place. Besides her regular work on NBC and Columbia shows, she has spent two hours each day during the past six months making telecasts for the Mutual Broadcasting Co.

Only recently she was again urged to have a try at the movies. Her answer was a polite but emphatic "nothing doing." When she finishes with her Civic Theater role, she's going right back into radio.

"The fall shows start in October," she explained, "and when the agencies start casting I want to be there. The vacation has been swell, but it's been hectic. Besides learning my role in 'There's Always Juliet,' I've been rushed to death. Everyone in St. Louis has been so sweet. It's been let's do this, let's do that, until I'm just about exhausted."

The daughter of Mr. and Mrs. W. P. Selby, 6258 Enright avenue, Sarah is called "Sally" by her St. Louis friends, but she prefers to be known professionally as Sarah Selby. The "Sally" is all right now for the gay, sophisticated comedy roles in which she specializes, but some day she may want to play some more Shakespeare and then the "Sarah" would sound much better.

Girl about Town

by Clarisse Start

COMPARED to the average office, filled with battered oak furniture, chairs with special snag edges, a few warped calenders, and curtainless windows, the old New England antique furnished office of Stratford Lee Morton, St. Louis insurance executive, is a thing of beauty and a joy to collectors. Furniture ferreters would sigh with envy should they see, as we did the glowing maple pieces which, Morton says casually, date back around 1700, the Carl Wilt prints of early St. Louis of which there are none outside the historical society, the intriguing lamp books, bits of pewter, and other objects which can scarcely be maligned by the name "knick knacks." As for stenographers accustomed to ancient, not antique office fixtures, they would run, not walk, to the nearest application blank.

The entrance door to this unusual office is a green Colonial door with brass knocker. The waiting room, really a reception hall, contains a lovely Sheraton secretary, about 1750, some Hitchcock chairs of 1820, a tilt top table, long bench, brass lamp, and several of the Wild prints.

—o—o—

MORTON'S private office, completely antique except for drapes, panelling, and studio couch, has a corner cupboard of 1700, purchased for Morton in Virginia, an old blacksmith's bench, a schoolmaster's desk, and another secretary filled with historical books.

The prints include an 1840 of the Cahokia pond, now the site of the Mart Building, an 1837 of the Old Cathedral, views of old St. Louis, and a recently acquired early Currier and Ives print of the discovery of the Mississippi. There is an original letter of Lincoln, one of Washington, lamps from Morton's collection of 800 lighting fixtures, on the desk a music box "only 60 years old" and practically just a pick-up, on the window sill a gleaming copper kettle and "bee hive" of woven grass. The bee hive's side is slightly scraped as it blew out the window the other day and down to the street. However, to an object that has been in existence two centures, a 17-story drop is a mere nothing.

Morton's office has been furnished thus both because he has a liking for old furniture and because it seemed appropriate for an old New England concern. Sight-seeing tours are not a part of the day's business, but we'll wager many an antique collector will disguise herself as a messenger boy in order to sneak into this office and breathe its rarefied atmosphere.

—o—o—

PERHAPS you haven't noticed in your hurried scurry to the latest double feature, but, as was brought to our attention, there has been a grand demobilization of movie ushers in the past few years. Those lofty guards who once stood at ramrod position, gallantly upholding yards of braid, buttons, and gleaming epaulets, clicked their heels in martial manner, and frightened mere movie goers into stumbling down dark aisles rather than accosting such august personages, have ripped off their trimmings, relaxed their stance, and in short, become more human and more popular.

We dropped in at one of the downtown picture houses the other day to talk this over with the manager.

"Our boys have two uniforms," he told us. "In winter they wear double breasted coat, four-in-hand tie, and light trousers, very business like."

The summer uniforms, we noticed, have slight vestiges of the military in stripes and buttons, but nothing like those of the gaudy 20s. The ushers themselves stand "at ease," courteously direct seat seekers, and have even been known to smile at patrons.

"There's not a clicking heel or military salute left here," the manager boasted with a grin.

—o—o—

WHAT MAY BE an original bit of child psychology is being practiced by Mrs. Arnold Willmann, wife of the St. Louis County Chief Deputy Sheriff, who, instead of correcting her 7-year-old daughter Nancy, with ruler and loud voice, writes her suggestions on a blackboard in Nancy's room and receives the little girl's comments via the same blackboard.

"Some times we just write how much we love each other," Mrs. Willmann explained when we questioned her, "but I also outline our plans for the day, make corrections, and Nancy asks for things she wants by writing on the board. We write at least one note a day in colored crayon. I write mine in the morning and Nancy answers when she goes up to take her afternoon nap."

Nancy has one glaring fault—she is a finger nail biter. Mrs. Willmann's messages frequently carry reminders that Nancy was not practicing her vice, but the night we called her, she was very happy. Nancy's message for the day was: "I won't bite my finger nails any more, mother dear."

IF YOU ASK MY OPINION

-o- -o- -o-

By Martha Carr

Dear Mrs. Carr:

I AM a young woman with university training. I occupy with my mother a flat owned by several sisters. Recently I have been forced into an extremely anomalous position by one of these women. This woman says I looked at her and did not speak. I don't remember the incident. Since then she has made tiresome scenes, managed to get her sisters involved in the affair, and will not speak. The situation is ridiculous, but embarrassing.

The other day I ran down the steps on an errand—this woman was sitting on the steps—and as I was in a hurry and the gate has a faulty catch, I slammed the gate with more vehemence than usual. Now, Mrs. Carr, I have never slammed a door in anyone's face in my life, but that is what she accused me of. Bridling, she followed me into the hallway and shouted after me: "You needn't hold your head so high. You just show your ignorance. I'm just as good as you are." Since that time the air has become cooler and cooler. What to do, what to do? This is an absurd problem I know, but please don't laugh.

QUANDARY.

I'm sure you haven't meant to be rude or act in a superior manner, but some types of older people are quick to take offense especially at young people whom they think are acting smart-alecky. The best thing for you to do, since you have to live in close contact with this woman, no matter how impersonal you want to be, is to approach her with all humility, apologize for any snub you may have accidentally given her, and explain your behavior. Try to be sincere, no matter how flippant you may take the situation privately. Everyone comes in contact with persons whose talk bores them and whom they would like to pass by with a brief nod, but it just isn't possible. If you consider yourself more of a lady than this woman, you will be that much more gracious—but not obviously so. After all, you have hurt her feelings, and that is a social error.

—o-o—

Dear Mrs. Carr:

MY HUSBAND and I are planning a trip to Tampa, Fla., in October and we would like to know what kind of clothes to wear. We do not know as we never have been there. ANXIOUS.

Light colors and lightweight garments are worn at all seasons in Florida; however, there are storms and sea breezes that require a quick change to warmer clothing.

—o-o—

Dear Mrs. Carr:

WILL YOU kindly print the name of school here in St. Louis where I may study library work? F. S.

The only library school in St. Louis, that in connection with the Public Library, has been suspended. The nearest is at the University of Illinois.

—o-o—

Dear Mrs. Carr:

WILL YOU please advise how I can overcome my bashfulness around girls? I go out frequently



with girls, to shows and other places, but the girls think I don't like them and never go out with me again. Please tell me what I can do to get over this backwardness. B. R.

Perhaps my leaflet, "Masculine Popularity," would help you. Send stamped, addressed envelope and I will mail it to you.

—o-o—

Dear Mrs. Carr:

WHEN THE wedding invitation is only to the church and not the reception, are you supposed to send gifts? If so, when—before the wedding or after it? When you have a reason for not attending, should you write a note of regret? MRS. V. R.

If your invitation is only for the church ceremony and it is to be a large wedding where many are invited, you need not send a gift. You may, of course, do so, if you know the bride or her family well and would like to send a gift. Not being invited to the reception does not put you in the class with chance acquaintances, as many receptions are for the family only. Gifts are usually sent to the bride's home in advance of the date. If the wedding is a small private one and you feel for any reason that a place has been reserved for you or that you will be missed, you might send a note of regret. In the usual large church wedding, however, it is not necessary.

—o-o—

Dear Mrs. Carr:

I AM A WIDOW 46 years old and you are the only one to whom I can present my problem. I am fairly good looking and have a large sum of money left me by my husband five years ago. My problem is: I am deeply in love with a man who is 28 and who seems to love me. Recently I discovered he has many debts. Do you think I am wise for loving a man so young? Do you think he is after my money? R. J. D.

From a practical standpoint, I think it unwise to marry a man who has nothing but liabilities. From the standpoint of honor, I believe no really manly man would offer such a proposal. I can think of no better way to test his love than to demand that he clear himself of debt and prove that he has the means or ability to support a wife. From a sentimental standpoint, to marry a man 18 years your junior, even though you love him enough to support him, you are running a great risk of its turning out in time to be a one-sided attachment.

—o-o—

Dear Mrs. Carr:

I AM A BOY 16 years old and have lots of friends. There is one boy who comes to see me a lot. I try to be a good host and ask him what he wants to do. But he either says, "It doesn't matter" or "I don't care." What shall I do, go on suggesting something or wait until he suggests something to do. PUZZLED.

Go on suggesting things to do and judge by his manner whether he likes to do them. Many people prefer for someone else to take the initiative and make suggestions. But whether he thinks it is more polite to let his host suggest entertainment, or whether he just lacks ideas, he probably enjoys the things you suggest or he wouldn't keep on coming over.

—o-o—

Dear Mrs. Carr:

WOULD YOU please tell me if a college education is necessary to be a radio announcer? Also, how old must one be to become an announcer? I do not know whether I have the qualifications, but I have always wanted to find out. M. C.

A college education is not a requisite for radio announcing, but a good deal of education and information is highly desirable from every standpoint, including that of



the listener. A wide vocabulary, so that you know the meaning and pronunciation of unusual words, good diction and enunciation, and a poise that will hold up in all situations are good assets. The best way to find out if you have the qualifications is to apply for an audition at one of the local stations and practice reading aloud to someone who will correct your errors in speech before taking the audition. Perhaps one of the radio magazines can give you further suggestions, but the stations themselves are the individual judges.

—o-o—

Dear Mrs. Carr:

WE HAVE A PIANO in this hospital, but no sheet music of any kind and no funds to buy any. I am wondering if any of your readers might have some music—popular, sacred, semi-classical, classical—which they would let us have? MUSIC LOVER.

—o-o—

Dear Mrs. Carr:

I'M GOING to California Aug. 20 for two weeks and I would like to know if a dark rose three-quarter length coat with fur collar would be suitable. Also I have a black and white ensemble. Would white or black accessories be worn or both? GRATEFUL B.

The dark rose coat would be very suitable to take along for wear on cool evenings. I am afraid it might prove too warm for daytime wear unless you are going to a very cool part of California. You will probably see white accessories worn later in California with black and white clothes than here, so they would be perfectly suitable. However, white is harder to keep clean, so for your own convenience you might prefer to wear black. Keep your accessories all one color if possible to avoid getting a spotty effect.

—o-o—

Dear Martha Carr:

WHAT ARE the obligations of a man and woman to each other when they are engaged to be married? H. R.

Your question is somewhat vague and certainly takes in a lot of territory. A man and woman engaged to be married do not show attentions to others of the opposite sex. They see to it that their fiance or fiancee is invited to all important social gatherings which they attend, in so far as they can. When in public they conduct themselves with the same unanimity which well bred married couples have, not airing their private grievances or differences; neither do they look moony-eyed or have public love scenes. Financially, they are still single. A girl may drive her fiance's car or select the furniture for their home, which he buys, but these large articles do not belong to her until after the marriage, and her fiance does not buy her unduly expensive gifts or articles of wearing apparel. Too, neither does anything to bring discredit or disrespect to the other, but aside from those generalizations, I am afraid you would have to bring up a more specific question to receive a satisfactory answer.

FEATURES OF GENERAL INTEREST

Girl about Town

by Clarissa Start

COMPARED to the average office, filled with battered oak furniture, chairs with special snag edges, a few warped calenders, and curtainless windows, the old New England antique furnished office of Stratford Lee Morton, St. Louis insurance executive, is a thing of beauty and a joy to collectors. Furniture ferreters would sigh with envy should they see, as we did the glowing maple pieces, which, Morton says casually, date back around 1700, the Carl Wild prints of early St. Louis of which there are none outside the historical society, the intriguing lamps, books, bits of pewter, and other objects which can scarcely be maligned by the name "knick knacks." As for stenographers, accustomed to ancient, not antique, office fixtures, they would run, not walk, to the nearest application blank.

The entrance door to this unusual office is a green Colonial door with brass knocker. The waiting room, really a reception hall, contains a lovely Sheraton secretary, about 1750, some Hitchcock chairs of 1820, a tilt top table, long bench, brass lamp, and several of the Wild prints.

—o—o—

MORTON'S private office, completely antique except for drapes, panelling, and studio couch, has a corner cupboard of 1700, purchased for Morton in Virginia, an old blacksmith's bench, a schoolmaster's desk, and another secretary filled with historical books.

The prints include an 1840 one of the Cahokia pond, now the site of the Mart Building, an 1837 one of the Old Cathedral, views of old St. Louis, and a recently acquired early Currier and Ives print of the discovery of the Mississippi. There is an original letter of Lincoln, one of Washington, lamps from Morton's collection of 800 lighting fixtures, on the desk a music box "only 60 years old" and practically just a pick-up, on the window sill a gleaming copper kettle and a "bee hive" of woven grass. The bee hive's side is slightly scraped as it blew out the window the other day and down to the street. However, to an object that has been in existence two centures, a 17-story drop is a mere nothing.

Morton's office has been furnished thus both because he has a liking for old furniture and because it seemed appropriate for an old New England concern. Sight-seeing tours are not a part of the day's business, but we'll wager many an antique collector will disguise herself as a messenger boy in order to sneak into this office and breathe its rarefied atmosphere.

—o—o—

PERHAPS you haven't noticed in your hurried scurry to the latest double feature, but, as was brought to our attention, there has been a grand demobilization of movie ushers in the past few years. Those lofty guards who once stood at ramrod position, gallantly upholding yards of braid, buttons, and gleaming epaulets, clicked their heels in martial manner, and frightened mere movie goers into stumbling down dark aisles rather than accosting such august personages, have ripped off their trimmings, relaxed their stance, and in short, become more human and more popular.

We dropped in at one of the downtown picture houses the other day to talk this over with the manager.

"Our boys have two uniforms," he told us. "In winter they wear double breasted coat, four-in-hand tie, and light trousers, very business like."

The summer uniforms, we noticed, have slight vestiges of the military in stripes and buttons, but nothing like those of the gaudy 20s. The ushers themselves stand "at ease," courteously direct seat seekers, and have even been known to smile at patrons.

"There's not a clicking heel or a military salute left here," the manager boasted with a grin.

—o—o—

WHAT MAY BE an original bit of child psychology is being practiced by Mrs. Arnold Willmann, wife of the St. Louis County Chief Deputy Sheriff, who, instead of correcting her 7-year-old daughter Nancy, with ruler and loud voice, writes her suggestions on a blackboard in Nancy's room and receives the little girl's comments via the same blackboard.

"Some times we just write how much we love each other," Mrs. Willmann explained when we questioned her, "but I also outline our plans for the day, make corrections, and Nancy asks for things she wants by writing on the board. We write at least one note a day in colored crayon. I write mine in the morning and Nancy answers when she goes up to take her afternoon nap."

Nancy has one glaring fault—she is a finger nail biter. Mrs. Willmann's messages frequently carry reminders that Nancy was supposed practicing her vice, but the night we called her, she was very happy. Nancy's message for the day was: "I won't bite my finger nails any more, mother dear."

On Broadway with Walter Winchell

THE D. TOPPINGS (Arline Judge) are experimenting apart. She's at the old Atlantic Beach Club . . . The Esmond O'Briens of the same set have the same idea . . . John L. Lewis, the labor chief, is quietly dickering with Repub biggies . . . The "Johnstown" owners are worried plenty over the Derby champ's wheeze, despite Trainer Fitz's denial . . . Johnny Weissmuller, pained over erroneous reports that he and his fiancee (Beryl Scott) have phffft—tarzans that they'll be stitched Aug. 16 . . . Brenda Frazier won't go into the movies, etc. She is considering a selling stunt . . . Billy Rose says he is serious about retiring after the season ends, when he expects to pocket a million . . ."I never heard," he argues, "of anyone breaking the Bank of Monte Carlo twice!" . . . That word war between John L. Lewis and Jack Garner is being gagged as "The Battle of the Eyebrows" . . . Buddy DeSylva's musical with Cole Porter for Ethel Merman will be christened "DuBarry Was a Lady." A columnist is the love-interest, which makes it comical, already . . . Claire Trevor will not be E. G. Robinson's leading lady when his CBS show resumes . . . Rudy Vallee is asking prospective sponsors (after Sept. 28) $20,000 weekly, thrice his present take.



WALTER WINCHELL.

—o—o—

New York editors probably have wondered what happened to the Katharine Hepburn "burglar" matter which they front-paged and then forgot . . . The intruder was collared via the escaping motor car license plates. . . . He has had nine convictions . . . La Hepburn, however, was so irked by the E. 51st st. detectives "for breaking a promise" and releasing the story (which made her address known to nuisances) that she refused to prosecute . . . such a reason!

—o—o—

J. EDGAR HOOVER and some G-Whizzers were in Miami Beach last week. For what reason at this time of year? . . . Princess Murat's next groom in the fall will be Fernand Auberjonois, an exec in NBC's international dep't . . . Lord Beaverbrook is due next week or so on a hush-hush mission . . . The coppers are worried about Pete Panto, a courageous dockworker, who was bothering Brooklyn banditti. Police fear Pete is wearing a cement-suit in the East River . . . Errol Flynn, the movie star, allegedly got those bruises in an auto accident on his birthday recently. They came from a flung bottle . . . The Ted Bascoms (Mrs. s. r., are infanticipating. She's the former Virginia Hyde . . . Connecticut Nutmeg State will shortly go nuts after the manner of Louisiana's Huey. That Heywood Broun ad for a job was the result of a tip that it wouldn't be renewed unless he accepted a huge wage shave . . . The ex-Mrs. Putnam Humphries and James Kenny, the Boston bloke, are being young again . . . To hear the Broadway girls tell it, you can be sure the out-of-towners are here: "Because a girl can't walk down the street any more without being insulted!"

—o—o—

Mrs. Harrison Williams (according to society gab) and her groom are on the verge, again . . . Anne McDonnell, the socialovely, and Henry Ford, 2nd, are a steady combine . . . Frankie (Club 18) Hyers and "Bert" Clemoux, the ciggie model, were sealed this week . . . Fannie Brice had a terrific tiff with MGM regarding their air show, and Baby Snooks may fade in the fall. She told them to g. t. h. . . . Author Anita Loos says blondes always have and always will have an easier time with gentlemen . . . All we know is that Hedy Lamarr is a brunette.

—o—o—

AT THE RIVIERA the other night the crowd was not so receptive to comedian Joe Lewis' quips. He couldn't extract a titter . . . "For-godnessakes!" he finally exploded, "I know there must be somebody out front. I hear breathing!" . . . You've probably heard it, but it is new over here . . . The one about the Roosevelt admirer who cornered a Republican and gleefully chirped: "Oh, boy, are you a no good! The way you've been going around town complaining about the New Deal and what it is doing to business. You're doing all right. I saw you sitting in that sidewalk cafe!" . . . "Sidewalk cafe, my eye!" was the retort, "that was my furniture!!!" . . . We like John Anderson's observation on this George Bernard Shaw incident . . . Shaw once addressed a letter to Col. Lawrence of Arabia (who called himself Private Shaw) this way: "To Private Shaw from Public Shaw!" . . . Excerpt from a note sent by a colyuming ace: "I'm sorry I never acknowledged the chicks. I'm a lazy dog, but not an ungrateful one.

—o—o—

An out-of-towner, who stood outside Ripley's Odditorium for three hours, gaping at the passing Broadwayites, got the surprise of his life when he learned that the freaks were inside! . . . In the Government's inquiry in Louisiana all the sums mentioned in the allegedly questionable transactions are in phone number figures—running into the 100s of 1000s . . . It suggests that they tried to up Huey Long's slogan "Every Man A King" to "Every Man A Maharajah" . . . A Hollywood malcontent rates the independence scale in that town this way: A financially secure actor insists on picking his own stories. When he gets a half million salted, he names the studio he cares to work for . . .When he has more than a million dollars banked, he feels cocky enough to choose his own friends.

—o—o—

THE NEWSPAPER MEN throughout the land have responded to the summons for "Picturesque Reporting" . . . If you encounter a line or two or paragraph that arrests the eye please send it in . . . Like Gardiner (N. Y. Post) Mulvaney's lead when Dixie Davis was released from prison after getting a short bit in return for "singing" to the law: "Dixie Davis began to run today. He'll be running as long as he lives" . . . Then there was this pretty wordage by a cub in The Yonkers Herald Statesman. He was covering suburban Greenburgh (between Ardsley and Scarsdale) and not a single police call was registered in that community during the night. . . . Wrote the un-named genius: "Tranquility ran rampant in Greenburgh tonight."

—o—o—

When E. G. Robinson, the actor and art lover, came through Kansas City, he was greeted by Paul Gardner, head of the K. C. Art Museum . . . John Cameron Swayze, of the Kansas City Journal summed up their visit this way: "The two of them talked shop, referring glibly to Monet, Van Gogh and the rest of the boys who pushed a brush across canvas and left a mark on the world"...L. Leibling, the Musical Courier exec., considers this a candidate: The late Henderson, who was the N. Y. Sun's music critic, wrote this about a raucous German baritone: "He made one mistake in last night's performance of 'The Flying Dutchman.' The libretto has him jumping into the sea in the last act. He should have jumped in the first."

—o—o—

TALK ABOUT picturesque reporting, this unintentional chuckle appeared in the dramatic notice of one of those Summer stock theater attractions the other morning. . . . The scene was a town in Maine you couldn't locate on the map without a microscope . . . The critic, one assumes, concluded his report in this manner: ". . . the rest of the ladies in the troupe fitted their parts to perfection" . . . It came out in the paper: "fitted their pants to perfection."

AGAIN FACE TO FACE WITH CUSTARD PIES

Buster Keaton, His Arm as Good as Of Old, Winds Up and Lets Fly at Heroine, This Time in Color, With Sound Effects—Other Oldtimers Also Do Their Stuff in Forthcoming Film.

By H. H. NIEMEYER

A Staff Correspondent of the Post-Dispatch

HOLLYWOOD, Cal., Aug. 5.

THE old-time fans who have longed for a return, on the screen, of the gold old, sure-shot custard pie and bathing beauty days, are going to get an eyeful of both before very long with a lot of once famous pie casters and more or less ancient cinema directors for Darryl Zanuck is making a saga of the movies out at Twentieth Century-Fox called "Hollywood Cavalcade" in technicolor.

The old comedians and old bosses will be strictly on the level—played by themselves—but while the bathing beauties will be just as beautiful and as curving, they will be more or less synthetic reproductions of the originals. Bathing beauties who looked perfectly grand in 1913, say, just don't stand up under the years. Even the pies, which will be just as squashy, have been improved upon due to the march of time and the improvements in photography. The film will look back over the years, the romantic, cockeyed years when the most fabulous town in the land was in the making—the time of the picture will be from 1913 until Al Jolson startled a placid world with "The Jazz Singer" in 1927, and thus talkies were born.

Zanuck, the studio boss, assigned the picture to Director Irving Cummings and gave him Don Ameche and Alice Faye for the co-starring leads.

There is considerable logic in Zanuck's first choice for just last month Cummings observed the thirtieth anniversary of his entrance into motion pictures, first as a leading man and for the last 20 years as a director.

What Cummings interprets on the screen will be the years he lived through, the years when he was a handsome leading man, sported about the countryside in a dashing Stutz Bearcat and wooed such stars of the time as Mabel Normand, Phyllis Haver, Marie Prevost and others.

The picture will open as Hollywood was emerging from the swaddling clothes days. Mack Sennett had just come on the scene and started tossing about his famed custard pies, D. W. Griffith had established the new technique of the fadeout and closeup, Jack Cooper, the comedian, had just purchased the first big, all-white White automobile for $11,000 and startled the town.

Santa Barbara, up the coast from Hollywood a little more than 100 miles, had started into film production. Irving Cummings had just been signed to play in a 30-episode serial. He spent his week-ends in Hollywood, Santa Monica and Edendale dashing about in his Stutz at the reckless speed of 30 miles an hour!

Sennett introduced his bathing beauties and shocked a prim world, thus releasing women from a number of somewhat confining styles as a consequence.

Film producers and directors went about their work very secretly because there was a war on with the big companies back East. The Eastern outfits claimed all camera patents and sent thugs out to the coast to steal, wreck and otherwise cripple studios using "their" cameras.

Hollywood overcame all this. But for a long time directors would pile their casts and camera equipment in hearses or other unsuspected vehicles and start out for an unannounced filming location to be gone the whole day. Cameras only held 100 feet of film and scenes were short (today cameras hold 1000 feet). They kept the day's filming hid.

Never has the town had such a convenient arrangement as existed on the roof of the old Hoffman restaurant in downtown Los Angeles. A film company, the old Biograph, had scenery painted on sheets of canvas, actors stood in front of the canvas and in broad pantomime conveyed the story to celluloid. At mealtime, waiters brought up food to the roof, and in the evenings the cast stretched out for a peaceful night. In two to five days, a film was finished.



MODERN BATHING BEAUTIES—IN EARLIER AND PRETTY DARING COSTUMES.

There were other problems and Hollywood soon learned that all the pirates were not on the high seas. Film companies made pictures only to have some thief duplicate the print and peddle the film from then on as his own.

This little difficulty was overcome by film companies painting their trademarks on the scenic background of each scene, usually near the principals, so the trademark could not be cut out and the picture stolen and released under some other title.

There are some callous souls who contend the town still has its share of pirates, but purists only scoff at such skeptical gentlemen. The town is pretty well organized and little escapes the astute gentlemen behind the big desks who run the studios.

At the opening of "Hollywood Cavalvade," Don Ameche, who portrays a director, and Alice Faye, who is a composite of Mary Pickford, Mabel Normand, and other stars of the day, open with the Sennett comedy days and live through the various movie cycles —from comedies, to drama, to epics, to colossal spectacles.

Ben Turpin, Chester Conklin, Hank Mann, Jack Cooper, Marjorie Beebe, Crete Sipple, Midgie Dare, Jack Costello, Philip Sleeman, Marshall Ruth, George O'Hara, Frank Hall Crane, Barry Johnson, Heinie Conklin and other notables of the silent era appear throughout the $2,000,000 technicolor film.

—o—o—

BUSTER KEATON was signed for one of the supporting leads, and, in fact, it is Buster who winds up like Dizzy Dean and hurls a custard pie into the beautiful and winsome face of Alice Faye. Alice not only takes one pie but 19 in various sequences. Buster never failed to score a direct hit.

"Why should he?" asked Director Cummings. "He tossed enough in his time to be letter perfect."

Even Alice commented that "if I ever have to be hit again by another custard pie, I'll certainly get Buster to do the throwing. There are no retakes with him."

This custard-pie sequence that opens the picture is worth another line or so. The pastry chef, Ernest Ulrich, at the studio's Cafe de Paris experimented several days before he hit upon the exact pie formula. He had to work out a pie that would hold together while sailing through the air until it smacked its object, and the pie had to look like a custard. The pie formula used in the old days wouldn't work because it didn't look like custard and they didn't have technicolor then to prove otherwise.



BUSTER KEATON TEACHES ALICE FAYE THE CUSTARD PIE COMEDY TECHNIQUE.



THE KEYSTONE COPS LIVE AGAIN.

Ulrich finally perfected a pie that would hold together for 30 paces. It was made out of heavy whipped cream mixed with sugar for better body and it was colored — for the technicolor camera's benefit—with egg coloring.

Ulrich made in all 100 pies, 59 of which were used—in one sequence Faye gets angry and starts tossing pies right back and Keaton takes quite a few—that's after Alice has learned how to toss them.

Alice dons a bathing suit with others who will remind theatergoers of the days of Phyllis Haver, Marie Prevost, Carole Lombard—yes, she was one of Sennett's bathing beauties, too—Mabel Normand and others. The camera crew and beauties went to Santa Monica beach where famous old Castle Rock still stands, the rock that Sennett made famous with clusters of his beauties in the foreground of the landmark.

Cummings, a student of those times, too, didn't let any of his bathing beauties go into the ocean, either—just exactly like the old Sennett days.

Sennett, who was signed by Zanuck to play himself in the picture, and to serve as technical adviser on the picture, recalled how the bathing beauty first came to the screen.

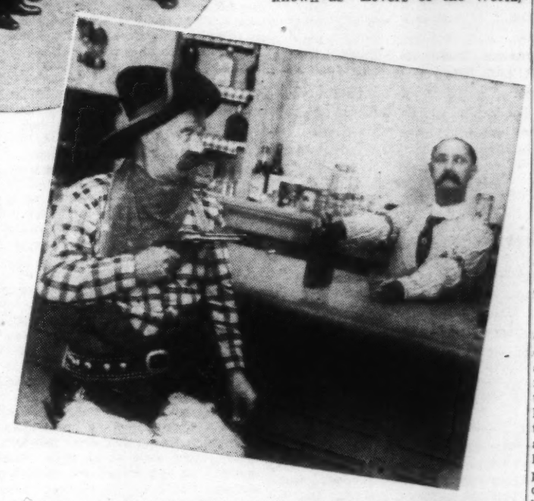
"It really was a publicity stunt at first," Sennett said. "I couldn't get pictures of my comedians published in newspapers and magazines. I thought if I had a good-looking girl don a daring bathing suit and stand close enough to one of my comedians so he couldn't be cut out of the photograph, the picture would get printed. It worked. Then I reasoned if the photographs were of such interest to get published, why wouldn't bathing beauties on the screen draw.

"They drew criticism from all over the country and millions of dollars into the boxoffice. We censored our own pictures fairly rigidly and avoided too much trouble."

From that day on women's styles began to follow a new trend.

The Keystone Cops comprised the third comedy period. Mal St. Clair, who was a Keystone Cop of old, directed these comedy scenes with the advice and help of Sennett. This period showed a marked development in pictures inasmuch as the comedy was furnished by the police while the drama or love story often was played "straight" in contrast to the dizzy doings of the law.

Thus Faye is able to break over into serious drama.



CHESTER CONKLIN AND BEN TURPIN REVIVE AN ANCIENT SCENE.

Ameche will bring to mind the old days of Griffith and Cecil B. DeMille—who still is going strong —and many other famed directors who ruled Hollywood's film sets, strode about in grandiose fashion, togged out in riding habit, leather leggins or boots and dragging about an inevitable megaphone—a huge one—with their name all over it.

—o—o—

THE old Cooper-Hewitt lights, first film lights and forerunners of the neon tube, will be seen. Cummings recalled when he left Broadway 30 years ago to make his first picture, "The Face at the Window," at Mount Vernon, New York, in one end of an old barn, Cooper-Hewitt lights were used. It required 30 minutes at least to get them working, meanwhile, Cummings recalled, the actors would stroll to the other end of the barn and idle the time away handing hay to the somewhat annoyed cows and horses.

Faye and Curtis are married in the film and subsequently become known as "Lovers of the World," reminiscent of the days when Mary Pickford was known as "America's Sweetheart" and she was married to Douglas Fairbanks, and they became the social arbiters of the screen colony.

But never has a town received such a shock as Hollywood did in 1927 when Al Jolson made "The Jazz Singer." Sound was thought a novelty. Even Jolson turned down an interest in his own picture, preferring a straight salary.

"I thought sound would be just a flash in the pan," Jolson said.

The picture grossed $5,000,000, an all-time high talkie record.

Jolson was signed again by Zanuck—who was then at Warner Brothers when "The Jazz Singer" was made—to re-do the Kol Nidre song for "Hollywood Cavalcade"—just 11 years after the song changed the entire entertainment world.

Importance of Kindergarten In Child's Life

"School Without a Kindergarten Is Like a House Without Its Stairway."

By Angelo Patri

CHILDREN have a brief period when their senses are very sharp. This occurs along about the fifth year. They are intensely active, getting about all over the place, touching, tasting, smelling, hearing, asking and learning with tremendous speed the countless bits of life-lore that go to form the foundation of their future learning. The better use that this period of intensive learning is put to, the richer the child's equipment for school education. The better training a child gets at this time of his growth, the richer his intelligence thereafter. Once past, this season of growth is over for good and all. It cannot be made up. It is one of the now-or-never periods of child growth.

Many school systems overlook this opportunity for educating their pupils. Some of them make children wait until their seventh year before starting school work. Most begin at the sixth year. Good sense in education insists that the place and the time to begin are in the fifth year of life, in the kindergarten.

—o—o—

THERE ARE still people who think that kindergarten is a place where children are amused. They play games and sing childish songs, led by a rather futile and not-so-intelligent teacher. That sort of thing is a waste of taxpayers' money and a poor influence on children. These notions are as old as human ignorance. The most elementary understanding of children's growth confutes them.

When children are 5 years of age they are inquiring, intelligent people who need to learn how to put the knowledge their senses gather to good use. They need to have their unending questions answered by someone who knows how to answer by directing the child to first sources, the field of his own activities. "Look here and you will see," is the real kindergartner's answer to many a childish inquiry. "Try this and see what happens," is her way of helping little children clarify their ideas.

These children are not equipped for sitting still and listening to wise words. They are equipped by Nature—and remember that Nature always has the last word as well as the first—to rise, look, see and do. Their chief characteristic at this stage of growth is activity. They are endowed with almost limitless energy and can keep going long after the exhausted adult drops in his tracks. This is Nature's way with the human child, and her way is not to be denied. She has good reasons for her method.

—o—

IN THE OLDER DAYS the little ones had many opportunities for discovering the ways of life by personal search, trial and error. They followed their active mothers about the place, taking part in the ceaseless round of work that life in those days demanded. They learned about plants, animals, weather, housework, industry of many kinds, people, books, birth, sickness and death; the whole human cycle was known to them early. There was not so much need for the school work then. That is all behind us and school must take the place as far as may be, of the old-style home.

Kindergarten is the place where the senses are trained to function in learning. It is the place where the children's activities are directed toward usefulness, their social instincts cultivated and organized, their personalities helped toward favorable development, their human qualities stressed. Kindergarten is where school education properly begins. Once well established, it means saving of holdovers in the first grade, better quality pupils in the first grade, better coordinated children for home and school to train. A school without a kindergarten is like a house without its stairway, inconvenient, wasteful, showing the builders to be men without vision.

THAT BOOPS-A-DAISY BUSINESS

-:- -:- -:-

By Inez Robb

NEW YORK, Aug. 5.

WHERE the next European war will break out is any man's guess, but the next great American revolt is already brewing in the ballroom.

A man may be weak enough one winter to allow himself to be strong-armed into doing a rigadoon called the Lambeth Walk, but if the American male permits himself to be brow-beaten during the coming winter into performing that new ballroom saraband called Boomps-a-Daisy, I'll eat my hat without catsup.

The newest importation from London, where the Lambeth Walk originated, was revealed at the Astor Hotel to these unbelieving old eyes as the little gem which the Dancing Masters of America—now in session here—aim to sell the country before snow flies.

Nor is this all. Irene Castle has invented a ballroom trifle herself. She sat up all night inventing the Castle Rock and Roll, but more of that anon. Boomps-a-Daisy is the real menace.

There's no point in trying to be delicate about this new dance. We might as well face the fact that its climax is the point at which a gentleman backs up and deliberately bumps a lady in the bustle with his own bustle, yodeling "Boomps-a-Daisy" as he does so. This was a funny situation in comedies 20 years ago, but until a day or so ago it would still get a gentleman tossed out of Roseland, to say nothing of Mrs. Astor's.

"Hands and knees and Boomps-a-Daisy" go the words to a waltz tune, "I Like a Bustle That Bends." In the meantime, a lady and her partner face each other, playing patty-cake for a few measures before they bow, a la Alphonse and Gaston, to each other.

This is the signal to go into reverse, with both doing a half circle until they are back to back. Then it is that the gentleman, if indeed such he be, backs up into the lady's bustle without so much as a "by your leave."

Now they whirl face to face, and if you think the lady is going to haul off and let him have it in the kisser, you don't know what ballroom dancing is coming to.

The gentleman makes an apologetic bow. His partner, who looks no better than she should, even in a bustle, does a half curtsy, gives him the eye and says "Oh!" good and loud. There follows a soupcon of waltzing—probably as a sop to the conventions—before it starts all over again.

This, my friends, is what has been imported from London to succeed the Lambert Walk, which turned ballrooms all over the country into shambles last winter. The dancing masters of America are mad, but mad, over the dance and are convinced it is ripe for a winter when Paris has decreed that women will wear bustles and like 'em, bustles—it now appears—that must be equipped with shock absorbers and tail lights!

As for Irene Castle's Rock and Roll, "it has the lilting quality of a polka," she explained, as she gently fumed at alligators and jitterbugs.

But, by golly, when grammaw showed me the polka it didn't have three phases known as "banking the turn, side slip and kicking the bucket." These are the three phases of the Castle Rock and Roll, certain to make it popular with Joe College and his girl.

Satin and Moire

Satin and moire are two fabrics becoming increasingly popular among the first black formal dresses. One of the black satin gowns seen recently was of the type every woman wants once in a lifetime, one with a low cut, much shirred bodice, plain but flaring skirt, and slim shoulder straps. Another was similarly cut but made more informal by the addition of a gold stitched jacket. Outstanding among the moire formals was the strapless gown outlined at the top with pink ribbon, with black moire and pink ribbon puffed sleeves completely detached from the dress except for a small connecting ribbon under the arm. A moire dress immediately wearable was the one with yoke and sleeves of white eyelet embroidery.

Velveteen Dresses

Velveteen is a fabric that lends itself well to clever junior styles. One advance fall model in velveteen causing much comment is a brown velveteen dress with both neckline and two skirt pockets drawn into a shirred or gathered effect with a chartreuse velvet ribbon. Another attractive junior dress of brown velveteen has a high fitting skirt and bolero jacket worn with a white satin blouse, with white flowers appliqued around the waistline of the brown skirt.

Still another velveteen more in the traditional vein is the black velveteen Eton jacket with scalloped edges and huge red bow tie worn with a white blouse and a skirt of red and blue plaid woolen.

Gold Jewelry

Gold jewelry used with this fall's black dresses will be larger than ever, it is indicated by advance samples. Huge gold balls on thin gold chains are especially prominent and some of the simply made early fall black dresses are being sold with gold ball necklaces.

Tie a cloth around your wrist when cleaning overhead and avoid the unpleasant sensation of having water trickle down your arm.

Features of General Interest

Let Me Suggest

by Josephine Walter

MANY a woman has struggled valiantly all spring to make her yard and garden a thing of beauty only to find that, with the first warm days, every one retreats indoors and there are none to gaze upon and admire her handiwork. True, she may have lovely flowers to cut and bring into the house, but this is scant reward for all her hours of labor. A few well-placed lights will greatly enhance the beauty of the garden and will prolong the hours when it may be enjoyed.

Many people have the impression that lighting of a yard and garden is only possible of achievement on a large estate where vast distances allow for such treatment and where expense does not count. This is entirely erroneous for the lighting of a small place may be as charming as the lighting of a large one; just as a small garden may be as effective and attractive as a large one, if done in the proper scale. Then, too, there have been such great strides made in lighting equipment of all types during the past few years that such illumination is possible for the slimmest purse and the smallest of gardens.

—o-o—

Garden lighting may easily become a hobby, just as gardening itself is. Naturally, it takes some study and thought and even the trying out of various effects before the desired results can be achieved. And the expense will depend to a great extent on whether you have an amateur electrician in your home to help with the actual work. But the time and effort spent will be well worth it when you are able to enjoy many evening hours out of doors in cool comfort and beauty. Incidentally, by adroit lighting, it is very easy to attract bugs away from the seating areas into the trees and shrubs.

—o-o—

● THERE ARE few basic principles of garden lighting which may be of help in the successful planning of your lighting equipment for the yard. First and foremost, the lighting equipment itself should be concealed, so that the fairy-like illusion of the effect will not be spoiled by a knowledge of the means by which this is achieved. This is quite simple because there are almost always trees, shrubs, bits of rockery or walls behind which the lighting equipment may be concealed. Always be careful, too, when planning your lighting that the light itself is placed in such a position that it will not shine into the eyes.

—o-o—

Second, select the most interesting spots of the yard or garden to illuminate. Almost every place has certain accenting features that give it interest by day, and it is these same features that should be spotlighted by night. It may be a pool and fountain, a flower bed, or even a lovely stretch of lawn or a favorite tree. If your yard has any interest at all by day, this interest can be high-lighted by night. In addition to bringing out these beauty spots, you will probably want to light your terrace or barbecue pit if you dine outdoors or do much entertaining in the garden. It is nice to have this lighting separate from any other in the garden, so that you may turn it off when you wish to relax in the dark, and enjoy the lighted parts of the garden.

—o-o—

● FINALLY, there must be a feeling of unity about the lighting as a whole, especially if you use more than one lighted area in your garden. There should be, if possible, some type of background illumination to tie all the specially lighted features into a whole; the larger the area lighted, the more important this becomes. It is nice, if possible, to arrange the lighting so that it is easy for a guest to find his way around the yard without falling into flower beds or over rock walls.

The equipment available for gardens is extremely varied and efficient and selection need only be governed by the amount of space you wish to light and the amount of money you feel that you can afford to spend. Most new houses are built with outside lighting plugs, which have metal caps to protect them from the elements and, where not available, they can usually be installed at not too great an expense. If not, by adroit wiring, the porch or garage outlet may well be used. For more elaborate lighting, a permanent underground wire, inclosed in lead-covered or non-metallic cable, buried about a foot underground and equipped with weatherproof outlets wherever needed, is the ideal arrangement.

There is a wide variety of metal lamp shields attached to the top of spikes that can be pushed into the ground for lighting flower beds and rock gardens. There are also lamp shields in the form of birds and animals that will blend into the garden picture. For lighting a lily pond, there is an artificial lily pad, made of metal which fits over a light bulb which is screwed into a water-tight socket and attached to a waterproof electric cord. Rocks, especially hollowed out to hold a light bulb, are also an excellent means of hiding the source of light.

GOOD-BY TO VIENNA -:- A New Serial

Power Politics Casts Deep Shadow Over Love Affair of American Girl and Her Viennese Sweetheart

By Olga L. Rosmanith



"MARIAN DREW CLOSER TO FRANZ. SHE WAS NOT AFRAID BUT SHE WAS STRANGELY EXCITED."

CHAPTER I.

THE date was already important to Marian because it was her twenty-first birthday. Friday, March 11, 1938. Far away from home but not homesick. Franz Grunewald was sitting beside her in the cafe. A cafe where one could be relaxed, peaceful, and happy because of its clublike atmosphere. Gemutlichkeit was more important than hurrying the customers away. Because this was the city of homelike cafes where everyone talked for hours. This was Vienna.

Tonight the universal topic of conversation was Schuschnigg's stirring speech in Parliament announcing Austria's permanent independence and his overwhelming personal triumph. And then the radio began to speak.

Chatter ceased. Smiles faded from faces. People stared at each other, eyes wide, and alarmed. What lay behind the ominous announcement? The plebiscite had been postponed.

Marian looked at her companion's face and saw the youth quenched in it, leaving the bronzed young features worn and old. "What is it?" she whispered under the sudden roar of exclamatory voices.

Franz pushed the table from them and got up. "Let's get out of here," he said abruptly.

Outside it was balmy and delicious with false premature spring. A soft veil of green filmed the black tracery of the trees in the ubiquitous city gardens. The cafe was in the Alserstrasse in the region of the Allgemeines Krankenhaus, the great city hospital. They walked up toward the university, in tense mutual silence. As they neared the Rathaus Platz Franz Grunewald spoke. "I don't know what it means," he said heavily, "but I think it means the end of everything."

Marian's heart began to beat heavily. The words did not frighten her so much as the unfamiliar tone in the young man's voice. She slipped her arm through his in her frank friendly manner. "Oh, no—nothing is ever the end of everything. What can possibly make you say that?"

"Hitler. This is the end of Austria as a country. That's what it means. Hitler is coming in."

They heard the voices before they turned into the Rathaus Platz beyond which lay their home. It was like a chorus—a syncopated chorus of voices trained to their hoarse chant. Heil Hitler—Heil Hitler—Hitler—Hitler—Hitler.

Marian drew closer to Franz. She was not afraid, but she was strangely, uncomfortably excited. She was comforted by the contact of his lean, swinging strong body. He pressed her arm to his side. 'Perhaps we'd better go 'round the back. Looks like some trouble brewing."

"Oh, no, Franz. This is history. We mustn't miss it. Let's go see."

They advanced into the circular arena ideal for demonstrations in front of the soaring Gothic beauty of the Rathaus.

—o-o—

NOT even the rough bands of youths surging through the Vienna streets the last few days shouting Hitler had prepared them for this astonishing sight. Orderly companies of young Nazis were arriving rhythmically one by one, waving a forest of red banners punctuated by the black swastika on its white circle. They ranged themselves methodically on the terraced Rathaus steps, watched by a silent and bewildered crowd.

The crowd seemed to thicken by magic as people poured in. The statues of philosophers and musicians were being used as grand stands, boys clung like monkeys to the massive lamp standards and the creaking branches of the Rathaus garden trees. A procession with torches filed in from the ring and massed its high-held moving flames before the center tower lighting the scene with a lurid light. Franz lifted Marian with him on to a park bench and put his arm around her.

She saw his face in the red glow. He was not thinking about her. He was watching the spotlight that was moving over the towers and galleries looking for something. It found what it sought. Two boys appeared high up on a gallery waving a Nazi flag. There was a great roar from the crowd and then the voices rose in a chorus like surf thundering on the shores. Deutschland Ueber Alles. Marian heard the strangled groan in Franz's throat with her heart rather than her ears, because where he was concerned, she knew almost everything.

"Franz," she said soundlessly. But he heard her. For a moment they looked deep in each other's eyes, seeing things which had lain deep in them come to the surface. Flames flickered over their faces and the shadows of smoke. He said—"the terrible thing is that I love you."

Now the groups of Nazi youths were dispersing and the torch bearers were thinning out into a procession to march endlessly around the ring. Franz and Marian had no choice but to move with the crowd that passed their home in the Reichsratstrasse. Franz held her arm tightly protecting her from pressure. They were aware now of the uncanny city silence. The good-natured Viennese police were in evidence, but they hung back, impervious to insult and friendly overture alike. They were as ignorant of who controlled the city at this moment as the people who besieged them with passionate questions.

The news vendors broke through the thinning crowds and thrust the single-sheet special edition into their hands. Franz looked at it under the street lamp. He said bleakly—"no more Austria."

He opened the little door cut into the great entrance door of the apartment house and drew Marian inside. She was weak with the emotion of her happiness and the strange terror of the night. "You say that, Franz, as if you were saying 'no more life.'"

"It's the same thing, Marian."

"Franz! Have you forgotten what you just said?"

"No. I was a madman to say it. To complicate our lives. You couldn't live here now. I couldn't ask you to share my life. When you leave Vienna you will leave it forever."

"Oh, no, Franz."

"Yes, Marian. You of all people. Outspoken, daring, independent, free——"

The hausmeister limped down from the mezzanine window to see who was there and what they were doing. Franz cut his loquacity short. The small glass and iron elevator waited for them, but the same thought occurred to them both. They could be alone a little longer. They began to climb the stairs.

The Von Plasy apartment was at the top, on the fourth floor. The occupants of the apartment below were away. Franz paused in his steady climb and drew Marian beside him on the stairs. They sat together indifferent to the chill of the cold stone. "I don't know what made me tell you, Marian. It's hopeless now. And in any case I'd meant to wait."

"Why is it hopeless, Franz? You've no politics, have you? It isn't as if you were known as anti-Nazi."

"I am, of course—whether they know it or not. But I must be loyal to Onkel Josef. He's been more to me than a father."

Marian remembered everything with a pang that went through her like the thrust of a sword. She was no fool to imagine that any possible slight to the Nazi regime would be overlooked. And Prof. von Plasy's recent book, exposing the fallacy of Hitler's race theories, was no mere slight. For less than that great thinkers in Germany had been martyred in the name of treason. He would surely be expelled from the university if nothing worse. Marian pushed her fears from her in her desire to comfort Franz. She put her hand over his. "Don't worry, dear. Lots of the things we die for in advance turn aside and never happen."

Franz lifted her hand and pressed it desperately against his lips, and then laid it against his cheek, as if the touch were necessary to him. "I wish I could think that, too, even for a few blessed minutes. But I've studied this thing. What's been going on in Germany. It's got to be faced. It means the old man's doom.

Marian was conscious of her heart shaking her as they sat silent again, leaning warmly against each other while the elevator whined slowly up the shaft to the floor below them. A door opened and closed on a brief gust of excited voices. The elevator whined slowly down again. Marian's mind began to function as if something clicked alive in it. "Franz, darling has the old man got a passport?"

"Yes, of course, dear."

She jumped up, pulling him with her. "Then let's see if he's at home. Don't you see—he must escape tonight—while there's still time. We must pack for him, get him to the station, send him anywhere he can get a train for. Just so long as he gets out."

—o-o—

HER force galvanized Franz into action. He jumped up beside her and caught her to him impulsively. For an endless minute they strained together comforting each other with eager lips. I will never leave him, thought Marian exultantly, I don't care what it's like—nothing can be ugly when life is so beautiful—so filled with love.

Franz pushed her from him almost roughly. "Every time I kiss you it will be harder to say good-by to you."

She ran after him as his long legs consumed the last flight of stairs four at a time. "Good-by, Franz? You're crazy. I'm not leaving. When?"

She wanted to linger outside the door of the apartment while they settled the dispute, but he would not listen to her. His face had settled into grim lines which made him look like a stranger. "This was your idea, Marian, but it's a good one. If we're going to get him out before they think of him, there's no time to lose."

It seemed to her his hand shook a little as he tried to fit the key in the lock. The big awkward key which surely no one would tolerate in any capital city but Vienna. It turned at last and he stood aside for her to enter the warm dark hall with the deer's antlers high on the walls. Under the sitting room door a sliver of light showed. She heard Frau von Plasy's breathless hurrying voice talking, and then the professor's response, deep toned and slow.

She knew then they were talking about his escape already. She followed Franz into the big room with the high windows and the familiar yellow brocade curtains feeling all that was coming to this beloved family almost like a weight inside.

She moved across the room to the corner window that was almost level with the galloping quadrigas on the roof of the parliament house and looked up the street to the Heldenplatz and the shadowed curve of the Neue Hofburg beyond the trees. The torchbearers were still tramping the ring, chanting and shouting.

"It will go on all night," said the professor calmly, as if he were watching her, reading her thoughts.

"That is good," said Franz, "the excitement will cover your flight. Now is the time to get out."

"I have talked till I am tired," breathed Frau von Plasy hardly above a whisper. "And it is no use." She sounded utterly tired out.

"I don't understand you. You must have a good reason, Onkel."

"The best, Franz. My place is here with my wife. She cannot go. Her passport is not now in order"——

"But I am here, Onkel. I will see to that. I will take care of her"——

"I know you would try. You're a good boy, Franz. But you don't see far enough. Haven't you heard yet of hostages—reprisals?"

There was only one answer to this. Franz said reluctantly—"Yes."

"And ther is Johann, too. I would not leave Gisela and she would not leave him."

Marian turned from the window into the warm lamplit room whose atmosphere was like a sheltering embrace, so strong was the domestic genius of the woman who made it home. "I think we're all worrying about nothing," she said. "After all, science is science. Why should you be persecuted for scientific truth—punished for—for publishing it? It would be different—it would be used as an excuse if you were Jews."

The professor smiled at her, the light glinting on the gold rims of the glasses that enlarged the clear kind eyes that looked so young above his iron gray beard.

"You are an optimist, Marian—it is remotely possible you are right"——

"I hope so," breathed his wife. "I hope so"—— she looked at Marian sharply. "You look white—exhausted. Have you had anything to eat?"

"Yes, dear. But I am tired. I think I will go to bed."

—o-o—

SHE wanted to be alone in her narrow slip of a room whose window looked down into the office windows at the back of the Parliament house, offices which were apparently seldom used. Franz followed her out into the hall and caught her in his arms again. Now he was tender—so tender that the tears pricked her eyes. His breath moved against her ear. "I love you so, liebling, I love you."

"I love you, darling"——

"Oh, it is wonderful. How long have you known it?"

"All last week, Franz. And you?"

"From the beginning—the very beginning. The first day I saw you. I met you at the station. Remember? You had only half a face and one eye because you were wearing the craziest little hat."

Marian laughed softly in the darkness. "But why didn't you tell me long ago? Why didn't you tell me?"

She felt his sadness communicate itself. "Then it was too soon. Now it is too late."

"No—no——"

His lips were warm again on hers for a brief moment. "There are only minutes left now to enjoy—but minutes are beautiful. Gute nacht, mein liebling. Schlaf wohl."

Sleep well! Marian opened her door softly and went in. Would she ever sleep again? She went to the window and looked down. There were lights in the office windows and two men were rearranging the furniture. Already, she thought, already.

The street lamps, arabesqued her ceiling when she had put out her bed lamp. She lay looking at the patterns of shadow and dusky gold. Franz had loved her a whole year and had not told her. It was not true that she had only known she loved him a week. She had loved him a whole year, too. Now it seemed like a whole year wasted.

Voices still chanted in the city, now near, now far away. They were not disturbing her. She had never felt so wideawake. She was worrying about her parents. What news would they be getting over there? Would they be in a panic wondering about her safety?

Hilde von Plasy, the professor's 18-year-old daughter, was at Marian's home in Long Island, by the system of exchange which obviated the payment of money. She was studying English and becoming sophisticated in the new world while Marian was studying voice and absorbing the mental treasures of the old without financial strain on either parents.

Marian marveled that her father had not already been through on the telephone inquiring about her safety, urging her to go at once to the Consul to arrange about coming home. But the wires would be jammed, of course. The whole world would be trying to get on the telephone to Vienna.

But I won't go, she thought, not even if it isn't safe. There is no war. Things will settle down. Life will go on. Music will go on. Love will go on.

No, she thought, I can't ever leave Franz. I might as well be dead. I can't imagine life without him. There could never be anybody else—never—never.

To Be Continued Tomorrow in the Everyday Magazine

BLOUSE AND SKIRT PATTERNS



JOIN the blouse-and-skirt brigade. The skirt comes in a long version; the blouse has long or short sleeves. Pattern 4127 is available in sizes 12 to 40. Size 16, short sleeve blouse, takes one and five-eighth yards 39-inch fabric and two one one-fourth yards lace edging; long sleeve blouse, two yards of 39-inch fabric. Pattern 4908 is available in waist sizes 26 to 36. Size 28, short length, takes two and one-eighth yards 54-inch fabric and long length, four yards 39-inch fabric. Send 15 cents in coins for each of these Anne Adams patterns. Write plainly size, name, address and style number. And order our summer pattern book too. Book 15 cents. Pattern 15 cents. Book and pattern together, 25 cents.

Send your order to St. Louis Post-Dispatch, Pattern Department, 243 W. Seventeenth street, New York.

Crabmeat Appetizers

Blend together with a silver fork the contents of a small can of crabmeat, one-half cup finely chopped celery, one-fourth cup minced pimento, one hard-boiled egg, one teaspoon minced onion, salt, paprika, mayonnaise to bind together. Spread just before serving on square whole-wheat crackers.

Hashed Turnips

Chop cooked turnips into rather large pieces. Return to the sauce pan and for each one and one-half pints turnips add one teaspoon salt, one-half teaspoon pepper, one tablespoon butter and four tablespoons water. Cook over a very hot fire until the turnips have absorbed the seasonings. Serve at once.

-if it's Borden's it's GOT to be GOOD!

BANANA PECAN ICE CREAM

One of the delights of Summer! Borden's rich Vanilla Ice Cream generously flavored with sliced, ripe bananas and pecans. A treat at your Borden dealers starting today.



EITHER FLAVOR IN BULK OR PINT BRICK

A Taste Tantalizer Borden's

Nectarine Frappé

The orchard freshness of California tree-ripened Nectarines! A delicious Summer cooler that makes everyone say "I'll take some more." Serve this delicious treat to your family today.

The FLAVOR SENSATION OF THE NEW YORK WORLD'S FAIR

Borden's DE LUXE ICE CREAM

CALL JE. 4300 FOR NEAREST DEALER

YOUR OLD LIVING-ROOM SUITE

RE-STYLED, RE-BUILT UPHOLSTERED

DAVENPORT and CHAIR

Complete, in choice of covers. BOTH FOR

$85

FREE A beautiful $10 Ottoman to match your suite.

Before

After

5-YEAR WRITTEN GUARANTEE on construction & workmanship

Union Workmen

Phone CAbany 6500

FREE Estimate—FREE Pickup and Delivery—Visit Our Factory

Out-of-town customers—Write for FREE Cover Samples

Take a Whole Year to Pay

Manne's Factory

561 S. DELMAR

Vacancies in desirable apartments in the city or suburbs are listed in the Post-Dispatch Rental Columns.

St. Louis Fashion Pa... by Sylv...

IF you like to date ... according to the ... this and that, the ... time to keep forem... thoughts as you go ... costumes for the fal... In case you don't kn... year brought forth ... startling modes, get ... illy album. There's a... belle of the era wear... silk," or moire froc... the fabric today. ... cut to fit the waistlin... the skirt is caught ... nounced bustle drape... Pleating was in vogu... was lavish. Bengali... and velvets were ot... fabrics, and you'll b... again before the lea... ing.

—o-o—

EVIDENTLY the ... signers have decided ... too seriously the fa... of the college girls ... this past spring an... wearing their hair in ... close-fitting hats of ... certainly leave no sp... nets. Perhaps the ... the campus queens ... headed has made the ... trifle defiant. What ... coiffures is one of th... the moment. One St... an, seeking the coun... known New York b... has returned home ... rolled upward at the ... so that it flattened ... head at the back—a h... is being recommende... types of hats.

—o-o—

That new silhouet... looming for autumn ... influence upon access... as upon coats, suits ... There's a novel sash... ple, which is a newc... dicates the way the f... are blowing. In addi... wide, draped and s... the waistline, this sas... ter of loops at the ... gest a bustle. Argume... a sash are obvious—y... form a trim-backed f... which has the bustle ... ly by adding the sa... card it for some oth... you don't like the ... you have the practica... of bringing an old ... date merely by inves... tricky belt. Grosgrain ri... satin ribbon are being used extensively.

—o-o—

● WHAT ABOUT sk... This is one of the f... which concerns women ... ning of a new season. ... the answer focuses ... knees to such an ext... rumored the girls will ... their kneecaps just ... their faces. A few o... girls are doing this, a... ion that smacks of ... appeal some women c...

—o-o—

We might have g... there was some sch... of the simplicity ch... the first autumn nec... high necks of black ... ished only with narr... with bindings, looke... news to the tailored ... she'll resemble Old ... unless she invests in ... metal or beaded colla... gree and pearls unite ... some of the most h... dangling collars, whi... pearls, rubies, emera... links are fringed in... pressive necklaces ... tops of blouses.

—o-o—

● THE COATS th... dresses and dresses ... coats are so confusin... telling what error a ... may make in donning ... The popularity of co... fur trimming and ma... fabrics suggesting fall ... thing to do with th... Fitted waistlines, ful... buttons extending str... front of the dresses a... coats likewise add to ... of fall apparel. Equa... frocks as wraps are de... many collars add wi... sleeves are trimly cut...

—o-o—

THE CHOICE of a ... robe shade for fall and ... so easy as it has bee... the widespread interes... and green. Formerly ... dressed woman con... black, but with certain ... shades ranking so hi... sive fashion circles, ... some of its snobbis... selection of a black ... with brown fur may p... compromise. Another ... is the choice of taup... brown. This tone wi... launched for the new ... beautifully with the ... sheared beaver, one o... est of furs.

—o-o—

NOW THAT waistli... reduced to a minimum ... lon designers, stays a... in unexpected places. ... fall suit skirts, for e... boned waistline secti... phasize a princess line ... are built up above ... and gored so that they ... ure closely, the stays ... sary to hold them in ...

erest

D SKIRT PATTERNS



brigade. The skirt comes in a long ve
or short sleeves. Pattern 4127 is available
short sleeve blouse, takes one and fiv
nd two one-fourth yards lace edgin
of 39-inch fabric. Pattern 4908 is avail
Size 28, short length, takes two and on
nd long length, four yards 39-inch fabri
ch of these Anne Adams patterns. Writ
and style number. And order our summe
15 cents. Pattern 15 cents. Book and patte

Louis Post-Dispatch, Pattern Departmen
New York.

Hashed Turnips

r fork
crab-
opped
ed pi-
, one
pap-
ether.
g on

Chop cooked turnips into rathe
large pieces. Return to the sauc
pan and for each one and one-ha
pints turnips add one teaspoon sal
one-half teaspoon pepper, one tabl
spoon butter and four tablespoon
water. Cook over a very hot fi
until the turnips have absorbed
the seasonings. Serve at once.

orden's
to be GOOD!
ANA PECAN
E CREAM
e delights of Summer! Borden's rich Vanill
generously flavored with sliced, ripe banana
ns. A treat at your Borden dealers startin



EITHER FLAVOR IN BULK OR PINT BRICK
Borden's
e Frappé
California tree-
licious Summer
say "I'll take
elicious treat to
The FLAVOR SENSATION OF THE NEW YORK WORLD'S FAIR
N.Y.W.F.
'S
E ICE CREAM
CALL JE. 4300
OR NEAREST DEALER

St. Louis Fashion Parade

by Sylvia Stiles

IF you like to date your fashions according to the fad for dating this and that, then 1880 is the time to keep foremost in your thoughts as you go about selecting costumes for the fall style parade. In case you don't know what that year brought forth in the way of startling modes, get out your family album. There's a picture of the belle of the era wearing a "watered silk," or moire frock, as we call the fabric today. The bodice is cut to fit the waistline tightly, while the skirt is caught into a pronounced bustle drape at the back. Pleating was in vogue and jewelry was lavish. Bengalines, taffetas and velvets were other important fabrics, and you'll be seeing them again before the leaves start falling.

—o-o—

EVIDENTLY the millinery designers have decided not to take too seriously the fad which some of the college girls have started this past spring and summer of wearing their hair in braids. Those close-fitting hats of the autumn certainly leave no space for coronets. Perhaps the persistence of the campus queens in going bareheaded has made the hat stylists a trifle defiant. What to do with coiffures is one of the problems of the moment. One St. Louis woman, seeking the counsel of a well-known New York beauty expert, has returned home with her hair rolled upward at the sides and cut so that it flattened against her head at the back—a hairdress which is being recommended for various types of hats.

—o-o—

That new silhouette which is looming for autumn is having its influence upon accessories as well as upon coats, suits and dresses. There's a novel sash, for example, which is a newcomer and indicates the way the fashion winds are blowing. In addition to being wide, draped and shaped to fit the waistline, this sash has a cluster of loops at the back to suggest a bustle. Arguments for such a sash are obvious—you can transform a trim-backed frock into one which has the bustle theme merely by adding the sash and discard it for some other whim if you don't like the effect. Also you have the practical advantage of bringing an old frock up-to-date merely by investing in this tricky belt. Grosgrain ribbon and satin ribbon are being used most extensively.

—o-o—

● WHAT ABOUT skirt lengths? This is one of the first questions which concerns women at the beginning of a new season. Right now the answer focuses attention on knees to such an extent that it's rumored the girls will be rouging their kneecaps just as they do their faces. A few of the French girls are doing this, and any fashion that smacks of Paris has an appeal some women can't deny.

—o-o—

We might have guessed that there was some scheming back of the simplicity characterizing the first autumn necklines. The high necks of black frocks, finished only with narrow bands or with bindings, looked like good news to the tailored woman, but she'll resemble Old Lady Gloom unless she invests in an elaborate metal or beaded collar. Gold filigree and pearls unite to provide some of the most handsome of dangling collars, while simulated pearls, rubies, emeralds and gold links are fringed into other impressive necklaces covering the tops of blouses.

—o-o—

● THE COATS that look like dresses and dresses resembling coats are so confusing there's no telling what error a busy woman may make in donning her clothes. The popularity of coats devoid of fur trimming and made of ribbed fabrics suggesting faille has something to do with this deception. Fitted waistlines, full skirts and buttons extending straight up the front of the dresses as well as the coats likewise add to the muddling of fall apparel. Equally as many frocks as wraps are devoid of belts, many collars add wide lapels and sleeves are trimly cut.

—o-o—

THE CHOICE of a basic wardrobe shade for fall and winter isn't so easy as it has been because of the widespread interest in brown and green. Formerly the well-dressed woman considered only black, but with certain of the warm shades ranking so high in exclusive fashion circles, black loses some of its snobbishness. The selection of a black coat trimmed with brown fur may prove a happy compromise. Another alternative is the choice of taupe or grayed brown. This tone which is being launched for the new season blends beautifully with the softness of sheared beaver, one of the smartest of furs.

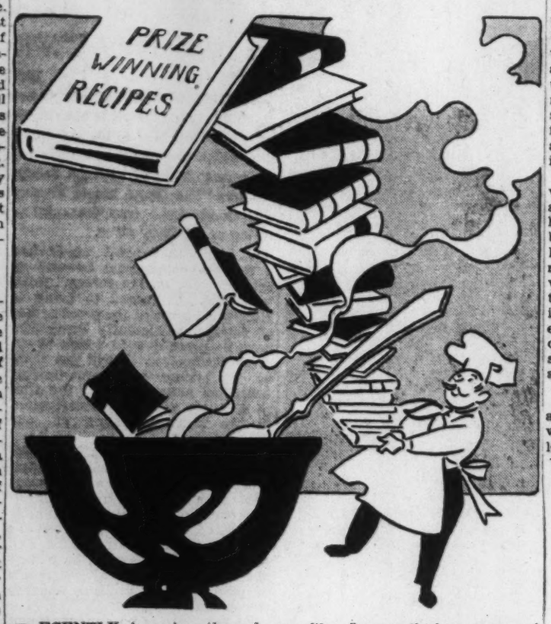
—o-o—

NOW THAT waistlines are being reduced to a minimum by the fashion designers, stays are appearing in unexpected places. Some of the fall suit skirts, for example, have boned waistline sections to emphasize a princess line. The skirts are built up above the waistline and gored so that they hug the figure closely, the stays being necessary to hold them in place.

Features of General Interest

GEORGE RECTOR GIVES PRIZE-WINNING RECIPES

By George Rector



RECENTLY in going through my files I unearthed a group of recipes—prize winning recipes—which I judged two years ago. The recipes are just as good today as they were then and perhaps you will find a place for them in your menu planning to add change and variety.

The first recipe I'll give will be for marinated herring, which turns out as an honest to goodness hors d'oeuvre; that is, one that is eaten at the dining table with a knife and fork. The woman who sent me the recipe explained that it was an old Russian lenten dish that was a complete meal when served with a baked or boiled potato. You may like to try it this way, although I favor the dish as an appetizer.

Then there was a recipe for Mexican tongue with a sour sweet sauce and as this made our mouth water we selected it for testing. We were entirely pleased as having found something a little different. Another recipe which struck our fancy was a pot roast with claret gravy. There was a notation at the end of the recipe saying that the claret could be omitted, but then I shouldn't tell you about this, as the wine does give a special flavor which I think you will appreciate.

The woman who sent the eggplant recipe wrote: "You wouldn't think one baking dish could hold so much superb flavor." There couldn't be any doubt about that.

By the way, this judging and testing of recipes was the hardest task I ever had. There were thousands of good home recipes submitted and comparatively speaking only a few were selected for prizes. No one was more disappointed about this than I, but then we were limited and couldn't do much about it. I hope you will like our selection.

MARINATED SALT HERRING
(Russian Style)

Six salt herrings, one pint sour cream, two tart apples, grated; one onion, grated; 12 peppercorns, four cloves, two bay leaves; vinegar to taste.

The salt herrings are soaked in water to cover for 12 hours. Then cleaned and skinned. Cut in small pieces or left whole. The milk and roe taken out of the herring should be cleaned, chopped and beaten with vinegar, cream, grated apples, grated onion and spices. Pour dressing over the herring. Let stand several hours to one day to marinate.

MEXICAN TONGUE, SOUR SWEET SAUCE

Put tongue in kettle, cover with boiling water and cook slowly for two or three hours. Remove tongue to cutting board and cut away roots and skin. Put tongue back in liquid, add one tablespoon of salt and let cool. Make sauce as follows:

One cup vinegar, one-half cup tongue liquid, one cup sugar, two-thirds cup large seedless raisins, one lemon, cut in thin slices, 24 whole cloves.

Boil all ingredients together for five minutes. Put the tongue in a glass or earthen baking dish and pour the sauce over it. Bake in a moderate oven about 30 minutes, basting often.

POT ROAST WITH CLARET GRAVY

Five-pound pot roast, dredged in flour, two tablespoons shortening, four carrots, sliced thin, four onions, sliced thin, two pounds veal bones, cut into small pieces, one cup hot water, one cup claret wine.

Melt shortening in kettle and when very hot lay in pot roast, browning well on all sides; add sliced vegetables and brown. Add veal bones, water and wine and reduce heat. Cook slowly about three hours, adding more wine and water as the liquid cooks down. When tender remove meat to hot platter, strain gravy and thicken with a little flour and water. Pour gravy in a separate bowl and serve immediately.

EGGPLANT PARMESAN

One medium-sized eggplant, dry crumbs, one egg, beaten and diluted with two tablespoons water; one pound chopped beef, one onion, chopped; two and one-half cups tomatoes, drained; one teaspoon sugar, one cup grated Parmesan cheese, salt and pepper.

Slice eggplant in one-fourth-inch slices and peel. Dip in crumbs and then in egg and in crumbs again. Fry on both sides in a little fat until browned. Season beef with salt and pepper. Form in very small balls and fry. Cook onion in little fat until brown. Add well drained tomatoes and sugar, season to taste with salt and pepper. Put layer of eggplant in bottom of greased casserole, then meat balls. Sprinkle with one-half the cheese and one-half the tomato mixture. Cover with remaining eggplant, cheese and tomatoes. Bake in moderate oven (325 degrees) one hour.

JAPANESE PLATTER

Two cups cooked rice, five eggs, one-half cup grated cheese, three-fourths teaspoon salt, one can peas, drained; parsley, six tablespoons butter, melted.

Mix the melted butter, salt, peas and half the grated cheese thoroughly with the rice. Spread on buttered oven proof platter. Make five small wells in the rice, drop an egg into each, sprinkle the remainder of the cheese over the rice and bake in a moderate oven until eggs are set and cheese melted. Or set the platter under a moderate broiler flame to cook the eggs and melt the cheese.

Omelet With Noodles

Beat six eggs well, adding two tablespoons cream, salt and pepper. Cook in butter in an omelet pan until browned underneath. Mix one cup of grated cheese with two cups hot, well-drained wide noodles and turn into the fold of the omelet. Garnish with parsley and slices of crisp bacon and serve immediately.

Fruit Drin Topper

Here's news for differing summer thirst-quenchers; top off each glass with some chopped candied fruit (the kind that comes packaged already for fruit cakes).

ON KSD
TONIGHT
at 8:30 p. m.
"JUSTICE FOR ALL"
UNITED STATES ATTORNEY,
HARRY C. BLANTON
One of the weekly series of KSD public service programs conducted by the
Public Information Committee of the JUNIOR SECTION
American Bar Association
and
Bar Association of St. Louis

RED DEVIL
ROACH POWDER—CLEANS 'EM OUT

Evening Dresses In Smart Shades

SOME of the smartest summer evening gowns are solid black, solid white, or a combination of the two smart daytime shades. One all-white formal to gladden the heart of a slim, sophisticated young woman is the white satin, tight fitting, strapless evening gown, with a single halter strap extending from the front of the bodice around the neck. The otherwise unrelieved silhouette has a narrow white ruffle around the top of the bodice and the barest suggestion of a flare in the skirt.

Another white dress of chiffon is worn with a black velvet jacket, and an all-black crepe dinner suit has wide white pique revers. A black and white dotted satin strapless gown is relieved of its formality by the addition of a small white sharkskin bolero, and among the black and white gowns causing much applause from the younger set is one of black and white checked taffeta with narrow black straps and a ruffling of black lace around the bodice.

Wipe off parchment shades with a cloth dampened with olive oil. It will remove all soil and make them look like new.

HELPFUL SWIMMING HINTS

By Johnny Weissmuller and Eleanor Holm

LESSON 21.

THE synchronization of the armstroke and "frog kick" which we began in the previous installment, depends entirely on remembering that the armstroke must be one step behind the kick at every point.

Thus the legs snap together in the kick, and, as the snap finishes and you are gliding forward on its momentum, the arms sweep sideways and downward to their power-giving motion. All the power-giving elements of the stroke are together.

Once you have mastered this combination—and its mastery is nothing but timing, there are certain general hints that should be helpful.

One is that neither your hands nor your feet should ever break water. In competitive swimming, a breaststroker will be disqualified if any part of his foot breaks the water. Another reminder applies equally to crawl and backstroke swimming—keep your fingers together, hands cupped. And when you pull your arms, be sure the palms of your hands are turned in the direction the arms are moving.

As in the crawl and backstroke, relaxation is all-important. The breaststroke is a very graceful stroke to watch in action. It is also an excellent stroke for an easy swim. Smoothness is its key. If the kick and arm motion are properly harmonized, the stroke cannot fail to be smooth.

Do not work too hard. Every movement should be a slow, easy one except for the spread and pull of the arms and the snap of the kick. These are your power sources. Everything else leads up to them and should be gentle and easy.

ADVERTISEMENT
"DRY-PITS LOTION"
CONTROLS EXCESSIVE PERSPIRATION
Successful for 25 Years
DRUG & DEPARTMENT STORES OR ORDER DIRECT—25c-50c-$1.00
DRY-PITS LOTION CO., ST. LOUIS

For latest rental vacancies, see today's Post-Dispatch Want Pages.

Piquant Stuffed Tomato Salad

Four medium-sized ripe tomatoes (peeled).
One-half cup chopped cabbage.
One-fourth cup chopped ripe olives.
Two tablespoons chopped pickles.
One teaspoon minced onions.
One teaspoon minced parsley.
Two hard-cooked eggs, diced.
One-eighth teaspoon salt.
One-eighth teaspoon paprika.
One-eighth teaspoon celery salt.
One-third cup stiff mayonnaise.

Scoop out the centers of the tomatoes. Chill until serving time and then stuff with the rest of the ingredients, combined and chilled. Serve on crisp lettuce.

FILMS DEVELOPED
—Liberal Offer—
Mail this Ad and 25c in coin with each Roll (any size) for 16 PRINTS and 2 FREE Velvasheen Double Weight Enlargements.
Quick and Satisfactory Service
PHOTO FRIEND
LITCHFIELD, ILL.

Tightly Corked

When bottling fruits, catsup, etc., boil the corks for a few minutes so they become soft and pliable. Then they are easily pressed into the bottles and when cold will fit tightly.

COMPLETELY FINISHED
18 LBS. $2
Each Additional Pound 10c
INCLUDING SHIRTS — Bundle must contain 50% Flat Work. Slight added charge for Lace Tablecloths, Curtains, Full Dress Shirts, Stiff Collars.
ATTENTION!
KIRKWOOD and WEBSTER RESIDENTS: For your convenience we give a Cash and Carry Discount at Our Branch at East Big Bend and Lacledе Station Road.
Call WEbster 3337
ACME POWER LAUNDRY & DRY CLEANERS
2912-18 EASTON AVE.
JE 1500

One interview from our search to find one American who has not been benefited by aluminum



JOE WANTED THE REAL LOW-DOWN
[AND GOT IT]

JOE: Aren't you fellows stretching it just a bit when you say that the only reason there can be an aluminum business is because it saves money for ordinary people like me?

US: That's the net of it, Joe. Every pound of aluminum we sell is bought to make something cheaper or better. When a man in Boston makes a part of his shoe-machine out of aluminum, what he is really driving at is to make shoes cheaper for you to buy.

JOE: My wife is buying a new dress tomorrow. What's aluminum got to do with the cost of that?

US: That's easy. The people who make rayon find aluminum the best metal for many parts of their machines. The dye people use aluminum vats. The machines on which cloth is woven have aluminum parts; so do sewing machines. Using aluminum is one of the many things these people do to produce a dress your wife will rave over, for what you can afford to pay.

JOE: I get the point. But I work in a machine shop, and I know that aluminum costs more than most other metals we work with.

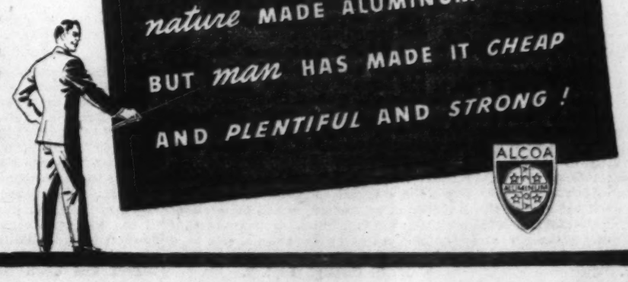
US: Steel costs more than iron, but it does things iron can't do. Aluminum is like that. When saving weight will save money, aluminum is usually the cheapest way to do it. And we're doing everything we know how to make it still cheaper.

JOE: What's the point of that?

US: So we can sell more. That's what we're in business for, you know.

JOE: Sounds like common sense to me. And thanks for the low-down. Why don't you put our talk into one of your ads? It clears up a lot of things I didn't realize before.

P. S. Here it is; and Joe's not the one we're looking for. Aluminum Company of America, 1931 Gulf Building, Pittsburgh, Pennsylvania.



The Screen in Review

by Colvin McPherson

THE great Western cycle of 1939, which the motion picture public remembers in terms of "Dodge City," "Union Pacific," "Stagecoach," "The Oklahoma Kid," "Let Freedom Ring" and so on, is nearing an end. One of its last gasps, "Frontier Marshal," is at the Fox Theater.

After having spent so much time in dance halls that we haven't gone home for meals, after having toted such heavy artillery that we are beginning to sag under the weight, after having become bow-legged from riding the range, we film fans will find it a relief to return to sophisticated comedy or shoot human beings while riding in luxurious motor cars. Or maybe not. Perhaps the next cycle will take us into Africa or the Northwest, maybe we won't get home for years.

"Frontier Marshal," nevertheless, is to be enjoyed. It is the most candid and the least stagey of all the year's Westerns. It makes Tombstone, Ariz., the equal in general hellishness of Dodge City, Tonto, Lordsburg, Cheyenne and End-of-Track. And when the smoke has cleared away, Randolph Scott is as much an empire builder as anybody else and gets a girl as his reward, too.

Scott plays an authentic figure, Wyatt Earp (pronounced "Earp" as in "bearp"). Famed Indian scout and odd-job man on the frontier, he takes employment as marshal in Tombstone and spends his time cracking the bad boys' heads together.

The two places he goes looking for violence are the gambling halls—the Bella Union and Palace of Pleasure. Going with him there, the customers get to hear "Heaven Will Protect the Working Girl" and "Down Went McGinty" and see Eddie Foy, the celebrated comedian of away-back-when, amiably played by his son, Eddie Foy Jr.

Scott, or Earp, saves the life of a tubercular killer, Doc Holliday, played by Cesar Romero, and they become fast friends. Earp saves Holliday, Holliday saves Earp, Earp saves Holliday, Holliday saves Earp and when this has gone on for 70 minutes, a grand gun-battle occurs, Holliday is counted out and that's your picture.

A second feature, "Grand Jury Secrets," about a smart-aleck newspaper reporter who uses a portable radio to get his stories, is appended to the program but is overshadowed by two short subjects. One of these is "Zoo," about the animal collection in Forest Park, and the other "Sons of Liberty," a two-reeler in color about Haym Salomon, the Jewish patriot who gave his own fortune and solicited other funds for Washington in the Revolutionary War.

"Sons of Liberty" was made by the patriotic Warner Bros. and was originally intended to be a feature picture. Paul Muni was to play Salomon, according to announcements a year ago. Then Claude Rains was named for the part.

The upshot was that the Warners eventually did make a film with some of their better known players—Rains, Gale Sondergaard, Donald Crisp, Henry O'Neill and Montagu Love, using a screenplay by Crane Wilbur and the ace direction of Michael Curtiz. A full-length feature was made and chopped down to 20 minutes. The result is a gem among short subjects.

Not only is the color superb and the staging far more generous than in the ordinary short subject but performances are better. Rains is genuine as Salomon and Montagu Love, as Washington, is real enough to use on coins and stamps and schoolroom walls. The little preachment on tolerance is subordinated to patriotism and "Sons of Liberty" has several moments which will make any American feel like standing and cheering.

—o-o—

Mickey the Kid.

AT the St. Louis Theater, haunt of the Dead End Kids, the Little Tough Guys and various other gangs of guttersnipes, one juvenile delinquent alone holds forth. This is Tommy Ryan, who, as "Mickey the Kid," is son of a fugitive killer, Bruce Cabot, and as tough as his old man, or, to use a less familiar phrase, his father.

Fleeing from the Federal men, his father leaves him with his maternal grandmother in a quiet hamlet somewhere. Mickey has a few schoolground encounters with other little men, but turns out to be the right sort. In fact, he is a hero, saving all his little friends from a blizzard. His old man is a hero, too, but a dead one.

What makes "Mickey the Kid" most enjoyable, however, is ZaSu Pitts, as a housemaid. Few bits in recent pictures have been any funnier than ZaSu testing a half dozen eggs to see which two are boiled.

"Million Dollars Legs" is a title in tribute to Betty Grable but the second St. Louis feature, in which Miss Grable is exhibited, is about crew racing at college. "Crew" is a synonym for "boat," a term better known in this part of the United States.

Business was good, or good enough, during the past week for "Bachelor Mother" and "Career," at the Ambassador, and "Andy Hardy Gets Spring Fever" and "They All Come Out," at Loew's, for those programs are to remain at their respective theaters. "Each Dawn I Die" and "Indianapolis Speedway" did rather well at the Fox, too, so get their second week at the Missouri.

The Week's Shows

On the Stage

MUNICIPAL OPERA—"Babette," with Nancy McCord, Wilbur Evans, Robert K. Shafer and Robert Chisholm heading the cast, begins its week's run tomorrow night; final performance of "Mary" tonight.

CIVIC THEATER—Final performance of "The Play's the Thing" tonight.

TOWN SQUARE THEATER—"Star Spangled" opens Friday night, with second performance Saturday.

On the Screen

AMBASSADOR—"Bachelor Mother," starring Ginger Rogers and David Niven, with Charles Coburn; "Career," featuring Anne Shirley and Edward Ellis.

FOX—"Frontier Marshal," featuring Randolph Scott, Nancy Kelly, Cesar Romero and Binnie Barnes; "Grand Jury Secrets," with John Howard and Gail Patrick; "Sons of Liberty," short subject featuring Claude Rains.

LOEW'S—"Andy Hardy Gets Spring Fever," featuring Mickey Rooney, Lewis Stone and Ann Rutherford; "They All Come Out," featuring Rita Johnson and Tom Neal.

MISSOURI—"Each Dawn I Die," starring James Cagney and George Raft; "Indianapolis Speedway," with Pat O'Brien, John Payne and Ann Sheridan.

ST. LOUIS—"Mickey the Kid," featuring Bruce Cabot and Tommy Ryan; "Million Dollar Legs," with Betty Grable and Jackie Coogan.

Town Square Group In 'Star-Spangled,' About Chicagoans

"STAR-SPANGLED," a comedy from the 1935-36 season on Broadway, will be presented for the first time in St. Louis Friday night at the Town Square Theater, which stages its shows in a roof garden at Delmar boulevard and Euclid avenue. The play will have five later performances on Friday and Saturday nights.

Robert Ardrey, author of the comedy, is one of the younger American playwrights and has been represented on Broadway also by "Casey Jones" and "How to Get Tough About It." Lately he had been commissioned by Guthrie McClintic to do a script for Katharine Cornell.

His subject in "Star-Spangled" is a Polish family, the Dzieszienewskis, who reside in the northwest part of Chicago. Mary, a widow, has a daughter, Anna, and three sons. Anna dances in a movie theater and wants to become a great emotional actress. One son, Greg, is a convict who escapes from prison and comes home. Another, Vincent, hopes to be elected to the Legislature, and the third, Stan, is a moronic ball player in the Texas League. The clash of ambitions and Greg's desire to kill the political boss on whom Vincent is relying for support, create the complications.

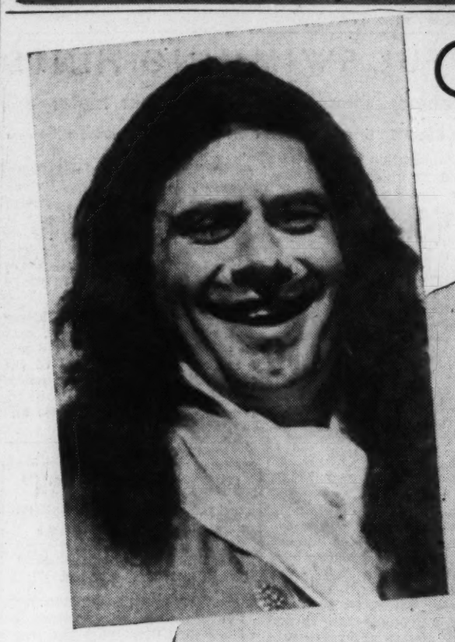
The Town Square cast has Eula Morgan in the role of Mary, Harriet Barnes as Anna and Gene Marshall, Gilbert Croft and Gene Banks as the sons. Alexander Evans, Warren Smith, William Oliver and Edward Thurman have minor roles.

"Star-Spangled," according to the original schedule of the Town Square Theater, would have closed the season, but a fifth production, not yet definitely chosen, will have four special performances from Aug. 30 through Sept. 2.

Soprano In Concert With Federal Orchestra

Carrie Deal Smith, soprano, will be soloist with the St. Louis Federal Orchestra in its concert in Heman Park, University City, at 8 o'clock Friday evening. Other concerts this week will be given in the World's Fair Pavilion in Forest Park at 1:30 o'clock this afternoon, in the Washington University quadrangle at 7:30 o'clock tonight, at the Holy Ghost School, 4528 North Market street, Wednesday night and at Forder School, Mehlville, Thursday night.

STAGE PLAYS AND MUSIC



WILBUR EVANS IS THE JOVIAL MONDRAGON IN THIS WEEK'S PRODUCTION



THE TITLE ROLE IN THE VICTOR HERBERT SUCCESS OF LONG AGO WILL BE TAKEN BY NANCY McCORD.

OPERA AUDITION FOR 'BABETTE'

FROM the early years of the century, when Victor Herbert was at the height of his glory as a composer, when Fritzi Scheff was a shining theatrical star and light opera flourished, Municipal Opera tomorrow night, will bring to life Herbert's "Babette, a work it has never done before. Placing of the show in this year's repertory was in special tribute to the composer who was born 80 years ago last February and died in 1924.

"Babette" had its premiere on Nov. 16, 1903, and starred Miss Scheff, who was induced to leave Metropolitan Opera to sing its title role. The singer won a personal triumph and in subsequent Herbert compositions, notably "Mlle. Modiste," made theatrical history.

The score, considered Herbert' most difficult, has 15 duets, waltzes and marches. Titles of some of them are "On the Other Side of the Wall," "Letters I Write," "I'll Bribe the Stars of Heaven," "My Lady, 'Tis of Thee," "Poor Pierrot," "Butterfly Waltz," "Borrow Trouble," "He Who'd Thrive Must Rise at Five" and "It's a Way We Have in Spain."

In the company selected for the production, Nancy McCord is Babette, Robert K. Shafer sings oposite her as Marcel. Wilbur Evans, who was in four Municipal Opera productions in 1937 and lately has sung on the radio with Jeanette MacDonald, returns in the role of Mondragon. Robert Chisholm, Joseph Vitale, Douglass Leavitt, Helen Raymond, Annamary Dickey, Arthur Kent, Al Downing, Eleanor Searle, Dorothy Johnson, Robert Betts and Frederic Persson are the other name players.

Solo dance roles will be taken by Valya Valentinoff and Nina Stroganova, along with two newcomers, Cesar Tapia and Teresita Osta, in Spanish numbers.

Tapia acquired some of his skill in the bull-fighting ring at Mexico City. When revolution drove him and his family out of the country, he turned to dancing and fame came to him quickly. He has spent six months in China, a year in Japan, and made several tours of Europe. Two years ago he appeared in several New York Metropolitan Opera productions. He has danced in the movies, also on Broadway.

Miss Osta was seven years old when she arrived in this country with her family from Spain. Her father was a musician, and her brother, Emilio Osta, has been a concert pianist and accompanist for Spain's greatest dancers, including the late Argentina and Escudero. Miss Osta, too, has danced in the movies and recently returned from an eight months' recital tour of Mexico.

—o-o—

THE book and lyrics of "Babette" were written by Harry B. Smith, who was the librettist also for "The Fortune Teller," "Sweethearts," "Wizard of the Nile," "The Serenade," "The Viceroy," "The Enchantress," "Angle Face" and "The Girl in the Spotlight."

"Babette," in three acts, tells a story of Belgium during the time of the country's occupation by the Spaniards under Philip II. A spirit of revolution is rife against the invaders and upon this hangs the plot. Babette is the professional letter writer of the village, who falls in love with Marcel, a young artist, but supposes him to be enamored of Vinetta, daughter of Baltazar. Mondragon and Marcel, discovering that Baltazar is a spy, and really in league with the Spaniards, determines to outwit him.

In the second act Babette and her father appear disguised as strolling players, and learn that Baltazar and Vinetta, as Spanish envoys, have just arrived at an inn. With the assistance of Mondragon, they plan an exchange of costumes. Baltazar and his daughter are persuaded to don the stroller's clothes while Van Tympel and Babette appear as courtiers. The act ends with the arrest of Baltazar and Vinetta as mendicants and the departure of Babette and her father to interview the King of France at Versailles.

In the last act both the real and the fictitious envoys meet at the Court of France. It looks very dark for Van Tympel and his daughter, but the King, in admiration of Babette's singing talent, promises to grant any request she may make. She asks pardon for her father and permission to marry Marcel and he readily assents, thus bringing the opera to a happy ending.

Beginning Monday night, Aug. 14, Municipal Opera will revive George Gershwin's "Song of the Flame," with a cast including Lansing Hatfield, Nancy McCord, Lester Allen, Robert Chisholm, Doris Patston, Joseph Vitale and Norma Gallo. The season will be completed with the American premiere of "Victoria and Her Hussar," beginning Aug. 21.

'There's Always Juliet' Next at Civic Theater

The cast of John Van Druten's comedy, "There's Always Juliet," which requires only four persons, will be made up of Sarah Selby, Julian Luckett, Dorothy Gillan and Frank Corley, when the Civic Theater presents the play in six performances beginning Tuesday night, Aug. 15. The comedy was chosen especially as a vehicle for Miss Selby, former actress with the St. Louis Little Theater, who recently has been living in Hollywood and for three years has been taking part in chain broadcasts of dramatic plays from Hollywood. She is now on vacation in St. Louis.

"There's Always Juliet" centers around two characters, Leonora Perrycost, a young Englishwoman, and Dwight Houston, an American architect, who meet at a tea in London. They are mutually attracted but Dwight is unexpectedly called to America and must carry on his courtship speedily. The ensuing comedy shows how he overcomes all objections.



ROBERT CHISHOLM, IN LACE AND BROCADE, IS BALTAZAR.

Author-Producers To Star Paul Muni

NOW entering its second season on Broadway, the Playwrights' Company, composed of Maxwell Anderson, S. N. Behrman, Sidney Howard, Elmer Rice and Robert E. Sherwood, has three manuscripts ready and several others in various stages of completion.

The first to be tested is Howard's "Madam Will You Walk," set for production in October, with the author staging the show and Robert Edmond Jones doing the settings. After that will come Anderson's "Key Largo," bringing Paul Muni back from Hollywood, and later on Anderson will be represented again by a musical comedy written in collaboration with Kurt Weill. Elmer Rice's next work, already outlined on paper, will be a many-scened play of New York life, similar to his Pulitzer prize winner, "Street Scene."

In four tries last season, the Playwrights' Company scored three hits—the Pulitzer prize drama, "Abe Lincoln in Illinois," now being filmed in Hollywood; "No Time for Comedy," the comedy starring Katharine Cornell, and "Knickerbocker Holiday," a musical that had a comfortable Broadway run and pulled itself out of the red by a profitable road tour. The one flop was "American Landscape," which the Playwrights still consider an outstanding work, despite the cool reception it got.

In fact the five dramatists consider that they have achieved precisely what they set out to do. That aim, as it was expressed by Maxwell Anderson at the time of the company's formation, was to create an organization that would enable its members to have a home in the theater and to put on their plays in their own way.

"In this country," said Anderson, "a playwright has always been a bird of passage, selling his script where he could, or where its chances looked best. We five men came together because we shared several strong and positive ambitions for the theater, some of them selfish, and because we wanted to quit hoboing from one office to another."

Samuel Goldwyn Aspires To Be Musical Impresario

Success of Picture Producer in Presenting Jascha Heifetz Leads Him to Plan "Great Music Festival," With All Kinds of Artists.

HOLLYWOOD, Cal., Aug. 5 (AP).

SAMUEL GOLDWYN, who is noted in these parts for astute decisions and bright sayings, is backing with cash his belief that the American public will pay to see outstanding classical productions. The reception which preview critics gave his "They Shall Have Music," marking the screen debut of Violinist Jascha Heifetz, provided the inspiration to produce "The Great Music Festival" next summer. He is negotiating with Conductor Arturo Toscanini and Composer Deems Taylor regarding acting or advisory roles.

"I know that great music has a definite commercial as well as artistic place on the screen," Goldwyn said. "I intend to bring to Hollywood some of the great artists of Europe, particularly those who have no place now in which to express themselves. I will put them in a picture with outstanding American artists so that the film as a whole will be a contribution to the musical history of our time."

The chances are that Mr. Goldwyn will do just what he says. Since he has become in recent years the most unpredictable of Hollywood producers, the most concerned with artistic merit as well as a shrewd innovator and successful business man, he will go about it in his own way, get reams of publicity and probably emerge the winner.

As yet there is no announcement from Toscanini but if the great conductor does decide to come to Hollywood and exercise the supervision that distinguished Salzburg at its best, he will not be without company or precedent.

Leopold Stokowski broke into pictures with "Big Broadcast of 1937," took a prominent place in "100 Men and a Girl" and did the virtually impossible in winning the friendship of the elusive Greta Garbo, which is no slight record for a conductor. Lately Stokowski and Walt Disney have been collaborating on a cartoon which will have a Stokowski score.

Recently Paramount enlisted Dr. Walter Damrosch, 77-year-old dean of American conductors, to make his debut in Bing Crosby's picture, "The Star Maker." Word comes now that Dr. Damrosch has dedicated his new and second opera under the title of "Cyrano de Bergerac," to Bing.

—o-o—

LOS ANGELES itself, as a movie, radio and vaaction center, has more than its share of musical activities and draws many famous artists and conductors from this country and abroad to its concert stages. Among these is Conductor-Composer Albert Coates, here to conduct summer symphonies at the Hollywood Bowl, who has his own idea for stimulating the American musical life.

Coates believes the United States could reap a great musical harvest by adding to the Preisdent's cabinet a Secretary of Arts. The Secretary of Arts, Coates proposes, would establish bureaus in each state—just as bureaus operate under the Secretary of Agriculture, for example—to put music upon a firm economic basis.

"The time is ripe now," said Coates. "World conditions have forced the greatest musicians to live in America. They are on hand to aid in perfection of technique which will enable American musicians to express what in the future is to be known as American music."

Portly, energetic Coates, Russia-born of English parents and trained at Petrograd, Leipzig and London, is making his first visit to this country in 11 years. In an interview he was unenthusiastic at what he found here.

"At the moment music in America seems to have no real goal," he observed. "We have too many musicians who get nowhere. Most of them do not make a living. Excellent musicians are pushed aside by those more able to afford exploitation."

Russia, said Coates, has the right idea—and an American Secretary of Arts would help the United States along the same path.

"The secret of it all lies," he explained, "in the fact that the Russian musicians, encouraged in the beginning by Peter the Great, went to the music centers of Europe for their education but returned to their own country for their inspiration.

"Composers, singers, instrumentalists absorbed the Russian idiom, hence the distinctive Russian character of their music. In the same manner, Americans who have traveled abroad for their technique and who have studied under teachers educated abroad are now ready to turn to America for the real inspiration which will make their country's music distinctly theirs."

MUSIC LOVERS

Superb records at bargain prices, (Bach, Beethoven, Brahms, Mozart, Wagner, etc.), playable on any phonograph. Original imports cost $1.50 to $2.50 each—American duplicates only 50c and 75c. Send for FREE catalogue containing thousands of selections.

The Gramophone Shop, Dept. 7 18 E. 48th St., New York

"BABETTE"

by VICTOR HERBERT

Tenth of the Productions at the

MUNICIPAL OPERA

Previewed by

FRANK ESCHEN

Will Be Broadcast by

KSD

THIS AFTERNOON

At 1:35 O'Clock

ANNAMARY DICKEY

and ARTHUR KENT

Will Sing Selections From "BABETTE"

Accompanied by EDITH GORDON

Next Sunday:

"SONG OF THE FLAME" Preview

"Patronize a Dependable Power Laundry"

SAFETY

See page 193 of the Classified telephone directory for the list of Dependable Power Laundries.

This emblem signifies plant ownership, modern equipment and responsibility.

"More Life for CLOTHES"

DEPENDABLE POWER LAUNDRIES

FIRST

The word "Laundry" on a truck does not always mean plant ownership and responsibility. Responsible Laundries welcome investigation.

"More Leisure for YOU"

RADIO NEWS AND CURRENT PROGRAMS

...SIC

...wyn Aspires ...sical Impresario

...Producer in Presenting ...ds Him to Plan "Great ...ith All Kinds of Artists.

...OLLYWOOD, Cal., Aug. 5 (AP). ...oted in these parts for astute decisions ... with cash his belief that the American ...ding classical productions. The recep... ...his "They Shall Have Music," marking ...ha Heifetz, provided the inspiration to ...val" next summer. He is negotiating ...and Composer Deems Taylor regarding

...ns conduct summer symphonies at the ...as Hollywood Bowl, who has his own ...ld- idea for stimulating the American ...to musical life.

...sts Coates believes the United States ...ho could reap a great musical harvest ...ex- by adding to the Preisdent's cabi... ...em net a Secretary of Arts. The Secre... ...ing tary of Arts, Coates proposes, would ...lm establish bureaus in each state— ...ion just as bureaus operate under the ...our Secretary of Agriculture, for exam... ...id- ple—to put music upon a firm eco... ...ays. nomic basis.

...ent "The time is ripe now," said ...of Coates. "World conditions have ...ost forced the greatest musicians to ...as live in America. They are on hand ...and to aid in perfection of technique ...go which will enable American musi... ...ams cians to express what in the future ...rge is to be known as American music."

Portly, energetic Coates, Russia... ...ent born of English parents and ...reat trained at Petrograd, Leipzig and ...to London, is making his first visit ...per- to this country in 11 years. In ...ing an interview he was unenthusias... ...out tic at what he found here.

"At the moment music in Amer... ...into ica seems to have no real goal," ...of he observed. "We have too many ...in musicians who get nowhere. Most ...the of them do not make a living. Ex... ...the cellent musicians are pushed aside ...eta by those more able to afford ex... ...ord ploitation."

...yski Russia, said Coates, has the right ...col- idea—and an American Secretary ...will of Arts would help the United States along the same path.

"The secret of it all lies," he ex... ...Dr. plained, "in the fact that the Rus... ...enn sian musicians, encouraged in the ...ake beginning by Peter the Great, ...ure, went to the music centers of ...mes Europe for their education but re... ...edi- turned to their own country for ...ra un- their inspiration.

...de Ber- "Composers, singers, instrumen... talists absorbed the Russian idiom, ...ovie, hence the distinctive Russian char... ...has acter of their music. In the same ...ical manner, Americans who have trav... ...ous eled abroad for their technique and ...this who have studied under teachers ...cert educated abroad are now ready to ...tor- turn to America for the real in... ...to spiration which will make their country's music distinctly theirs."

...BETTE"

...TOR HERBERT

...e Productions at the

...AL OPERA

...eviewed by

...K ESCHEN

...e Broadcast by

...SD

AFTERNOON

...35 O'Clock

...RY DICKEY

...d ARTHUR KENT

...ing Selections

..."BABETTE"

...d by EDITH GORDON

...xt Sunday:

...THE FLAME" Preview

Power Laundry"

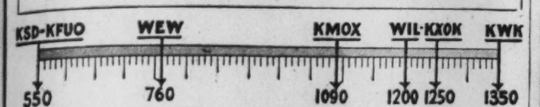
FIRST

The word "Laundry" on a truck does not always mean plant ownership and responsibility. Responsible Laundries welcome investigation.

"More Leisure for YOU"

Radio Programs for Today

ST. LOUIS BROADCASTING STATIONS



TAKING as their general topic "Can England Save Hitler?" the speakers in KSD's University of Chicago Round Table broadcast at 12:30 noon today will discuss the possibility of Germany's enduring the drain on capital and labor resources imposed by its military schemes; the German labor shortage now that crops are about to be harvested and the strain of belt-tightening on the German people, the effects of lowered quality exports, and the failure of ersatz (substitute) goods to replace successfully products which Germany can no longer afford to import.

Annamary Dickey, young Municipal Opero soprano who won first place in the 1939 Metropolitan Opera Auditions of the Air on a national network, will be Frank Eschen's special guest this afternoon at 1:35 when he previews Victor Herbert's "Babette," the operetta which will open tomorrow night in the Municipal Theater. She and Arthur Kent will sing songs from the operetta. Miss Dickey also will be interviewed concerning her plans for the coming Metropolitan season. She was a regular member of the Municipal Opera company in the past two seasons, but has been able to appear in only two productions here this year, "The Bartered Bride" and "Babette."

Josephine Hutchinson and Mischa Auer, of the movies, are billed for KSD's Charlie McCarthy Hour at 6 p. m. Donald Dickson will sing for the last time on the program, as Nelson Eddy will return to his place on it next Sunday.

Programs scheduled for today on the broadcast band include the following:

ON KSD

News Broadcasts — 1 p. m., 2:30 p. m. and 9 p. m.

Time—At intervals and breaks between programs.

Baseball Scores — 1:05, 1:35, 2:30 and 2:59 p. m.

Weather Report—9:15 p. m.

7:00 a. m. KWK—Children's hour program.
7:30 KMOX—Aubade for strings. KXOK—Sunshine program. WEW—Ave Maria.
8:00 KMOX—Church of the Air. KWK—Religions on the Air; speaker. WEW—Cowboy Jake.
8:15 KXOK—A Thought for the Day. WEW—Melody Trail.
8:30 KMOX — Travelogue. KWK—Pop Wise reading the funnies. KXOK—Church of Christ. WIL—Radio Church services. WEW — Hollywood Hi-Jinks. KFUO—Pilgrim Church service. Rev. E. C. Hartman. WEAF Net—Music and American Youth Program.
8:45 KMOX—Piano recital.
9:00 KWK—Adult Education Council of St. Louis, Explorers' Club of the International Ladies' Garment Workers. KMOX—Music; Carl Hohengarten's orchestra. WIL—Serenaders. WEW—Music for an Hour. KXOK—Revelators.
9:15 KWK—Neighbor Nell. KMOX—Jubilee Singers. WGN (720)—Northwestern Reviewing Stand.
9:30 KMOX—Major Bowes' Capitol Family. KWK—Tompkins Reporter. WIL—Stars of Songland. KFUO—Organ recital. WBBM (770)—Of Men and Books.
9:45 KWK — Warblers. WIL—Talk. "Americanism."
10:00 KWK—Radio City Concert. WIL—St. Louis Varieties. KFUO—Bible Lesson. WEW—Piano Courses. KXOK—Musical Souvenirs.
10:15 WEW—Morning Melodies.
10:30 KMOX—Salt Lake City Choir and Organ. WIL—Salvation Army program. WEW—Letters to the Public. KFUO—Piano Panoramas. WEW—Forty o Over.
10:45 WIL—Musical Moments. KFUO—Pilgrim Lutheran Church service. KXOK—Jubilee Singers.
11:00 KWK—Waterloo Junction, serial. WIL—Musical Etchings. KMOX—Church of the Air. WEW—Music By. KXOK—Dance orchestra.
11:15 WEW—Television Stars of Tomorrow.
11:30 WEW—Letters to the Public. KXOK—Downtown Parade. WIL—Paul Lamkoff. KWK—Continental Varieties.
11:45 KMOX—Major George Fielding Eliot, from Paris, France. WEW—Melody Makers. WIL—Crooners.
12:00 noon. KMOX—Democracy in Action. KWK—National Music Camp program from Interlochen, Mich. WIL—Hit Review. WEW — Italian Hour. KXOK—Echoes of Poland. KFUO — Organ recital.
12:30 KSD—UNIVERSITY OF CHICAGO ROUND TABLE DISCUSSION: "Can England Save Hitler?" KMOX—Going South, Clyde Barrie and Deep River Boys. WEW — Music Hall. KXOK—Dance orchestra. WIL—King's Men. KWK—Treasure Trails of Song. WENR (870) — "National Defense," Senator James Slattery, Major-General Roy D. Keehn, and Senator Scott Lucas.
12:45 WIL—Tommy Dorsey's orchestra.
1:00 KSD—ASSOCIATED PRESS NEWS, UP-TO-THE-MINUTE BASEBALL SCORES. KMOX—Howard Barlow's Symphony Orchestra. WIL—Hawaii Calls. WEW — Germania Broadcast. KXOK—Lud Gluskin's orchestra. KWK—Description of Catalina-Hermosa aquaplane race. WEAF net and WMAQ (670) — Chautauqua Symphony Concert.
1:05 KSD — LIGHTNIN' JIM, dramatization.
1:30 WIL—Vagabonds. KXOK — Afternoon Varieties.
1:35 KSD—UP-TO-THE-MINUTE BASEBALL SCORES; Musicipal Opera Preview Program, Frank Eschen, commentator.
1:45 WIL—Serenaders.
2:00 KSD—KIDOODLERS, vocal group. KWK—Troubadours. WIL—This Rhythmic Age. WEW—Bert Hirsch. KXOK—Blue Shadows. KMOX—So You Think You Know Music, Frank Macaheso.
2:15 KSD — MASTER CANARY SERENADE.
WIL—Christian Science program.
2:30 KSD—UP-TO-THE-MINUTE BASEBALL SCORES; Rosario Bourdoni's orchestra.
KMOX—Interviews with Muny Opera Stars. KWK—Haven at Rest. WIL—Talking Drums. WEW—Sacred Heart Hour. KXOK—Leo Kruger's orchestra.
2:45 WEW—Salon Sketches. WIL—Tin Pan Alley. KMOX—Syncopation Pierce.
3:00 KSD—ASSOCIATED PRESS NEWS.
3:05 KSD—UP-TO-THE-MINUTE BASEBALL SCORES.
3:00 KFUO—Shut-in program; Rev. A. M. Kuehnert; music. KWK — United Charities Reporter. WIL — Baseball scores; Hollywood American Legion Band. WEW — Address by Father Charles E. Coughlin. KXOK—Scores; Melody Rambles. KMOX — Columbia Country Journal.
3:15 KWK—Piano recital. KXOK—Germania program. WIL—Kay Kyser's orchestra. WENR (870)—Tom Adrian's All-Electronic Band.
3:30 KMOX—National Conference Catholic Charities. KWK—Van Alexander's orchestra. WIL—Scores; Lost Empire. KXOK—Symphony Hall.
3:45 KWK—Letters Home; Ray Perkins, comedian. WIL — Organ Treasures. KFUO—Violin music. KMOX—Columbia Workshop Festival.
4:00 KWK — Josef Cherniavsky's orchestra. WIL—Baseball scores; Musical Roundup. WEW — A Song Is Born. KMOX—The Gay Nineties. KFUO — German program. Rev. Paul List; hymns. KXOK—Symphony Hall. WENR (870)—Canadian Grenadier Band.
4:30 KSD—GROUCH CLUB; Jack Lescoulie and Leon Leonard's orchestra. KMOX — Gateway to Hollywood program. KWK—Everett Hoagland's orchestra. KXOK—Among My Souvenirs. WIL — Baseball scores; Portal Players. WEW—Organ recital.
4:45 WEW—Music for Dancing.
5:00 KSD — THE ALDRICH FAMILY, COMEDY SKETCH WITH EZRA STONE.
KMOX — People's Platform. KWK—Score Board; Popular Classics. KXOK—Jam for Supper. WIL—Baseball scores Musical Etchings. WEW—Reverie Melodique. WJZ Net—"European Situation," Hugh Gibson, former Ambassador to Belgium, speaking from London.
5:15 WIL — Footlight Favorites. WEW—Happiness Tours.
5:30 KSD—THE BAND WAGON.
KWK—Griff Williams' orchestra. KXOK—Sports. WIL—Baseball scores; social work. WEW—Paya Serenade. KMOX—Travelogue. WJZ Net and WENR (870)—Radio Guild.
5:45 KWK—Sport Review. KXOK—Organ Moods. WIL—Dance Music. KMOX—Of Men and Books. WEW—Muny Club of the Air.
6:00 KSD—CHARLIE McCARTHY; Don Ameche, Donald Dickson, baritone; Dorothy Lamour; Josephine Hutchinson and Mischa Auer, and Robert Ambruster's orchestra.
KMOX—Ellery Queen, detective. KWK—Odl-Fashioned Revival Meeting. WIL—Baseball scores; Treasure Chest. WEW—Hungarian program. KXOK—Nat Shilkret's Orchestra. WJZ Net—NBC Concert orchestra.
6:15 WIL—Stamp Collectors' Club. WEW Melodic Moods.
6:30 KXOK—Jack Stavy's Octet. WEW—Lone Star Cowboy. WIL—Final scores; Petite Musicale.
7:00 KSD — MANHATTAN MERRY-GO-ROUND—Rachel Carlay, Pierre LeKreu, tenor; Don Donie's orchestra and Men About Town Trio.
WIL—WPA Program. KMOX—Summer Hour; James Melton, Francia White, Fredda Gibson, singer, and Don Voorhee's orchestra. KWK—Hollywood Playhouse dramatization. KXOK—King Cole's Swing Trio.
7:15 KXOK — Friendly Forum. WIL — Musical Moments.
7:30 KSD—ALBUM OF FAMILIAR MUSIC; Frank Munn, tenor; Jean Dickenson, soprano; Elisabeth Lennox, contralto; Arden and Arden, piano duo, and Gus Haenschen's orchestra.
KWK—Walter Winchell. KXOK—Ruby Newman's orchestra. WIL—Home Folks. WEW—Travelogue.
7:45 KWK — Irene Rich, The Eternal Feminine," drama. WIL—Music You Like.
8:00 KSD—SPELLING BEE, Paul Wing. KMOX—Let's Go to the Fair. WEAF Net and WLW (700) and WSM (650) Lighthouse Service Anniversary program. KWK—Voice of Hawaii. WIL—Weather forecast; Harlem Rhythm. WENR (870) —Grant Park concert. KXOK—Goodwill Hour.
8:30 KSD—JUNIOR BAR CONFERENCE, American Bar Association speaker, Ralph Walsh, of the Missouri Crime Prevention Bureau.
KMOX—Eton Boys. WIL—Cavalcade of Drama. KWK—Cheerio program.
8:45 KSD—MASTER SINGERS.
KMOX—Sports Review. WIL—Eventide Echoes.
9:00 KSD—ASSOCIATED PRESS NEWS.
KMOX—Count Basee's orchestra. KWK—Music. KXOK—Orchestra. WIL—Top Tunes. WEW (700)—Grand Opera.
9:05 KSD—SPORTS REVIEW.
KWK—Nobel Sissle's orchestra.
9:14 KSD—WEATHER REPORT.
9:15 KFUO—Devotional service, Rev. F. Niedner; organ.
9:30 KWK — Phil Levant's orchestra. KMOX—Americans at Work. WIL—Sparklers. KXOK—Emery Deutsch's orchestra.
9:45 WIL—Dance orchestra.
10:00 KWK—Benny Berrigan's orchestra. KMOX—Organ Melodies. WIL—Musical Moments. KXOK—Hal Kemp's orchestra.
10:15 KSD—THE CATHOLIC HOUR; Rev. John J. Russell of Baltimore; Paulist Choristers.
KMOX—Sterling Young's orchestra. WIL—The Playboys.
10:30 KWK — George Olsen's orchestra. WIL—Stan Myers' orchestra. KXOK—Nocturne.
10:45 KSD—HAL KEMP'S ORCHESTRA.
WIL—Jimmy Walsh's orchestra. KMOX—America's G-Men at Work.
11:00 KSD—HERBIE KAY'S ORCHESTRA, playing in St. Louis.
KMOX—Carlos Molina's orchestra. KWK—Dance orchestra. WIL — Musical Etchings. KXOK—Arty Shaw's orchestra.
11:15 WIL—Dancing Moments.
11:30 KSD—NBC DANCE ORCHESTRA.
KMOX—Ted Weems' orchestra. KWK—Carl Moore's orchestra. KXOK—Van Alexander's orchestra.
12:15 KMOX—Dancing Time.

DAYTIME MONDAY

5:30 a. m. KMOX—Hillbilly Band.
5:45 KMOX—Farm Flashes; News of Our Neighbors.
6:00 KMOX—Farm Flashes; Meditation. KWK—Early Birds. KXOK—Breakfast Express. WEW—Musical Clock.
6:20 KMOX—News of Our Neighbors.
6:30 KMOX—Hillbilly band; sports review; farm features.
6:45 KWK—Religions on the air. KMOX—Today's Farm Feature.
7:00 KMOX—Travelogue. KWK—Grady Cantrell. KXOK—Farm and Livestock. WIL—Breakfast Club. KFUO—Meditation; Rev. W. H. Ellwanger.
7:15 KWK—Rise and Shine. KFUO — Organ recital.
7:30 KFUO—News from the Department of the Interior. KXOK—Goodwill Devotions. KMOX—Hoosier Hot Shots.
7:45 KMOX—Bachelor's Children. KXOK—Breakfast Express. WEW—Morning Offering. KFUO—Classic Gems.
8:00 KSD—THE MAN I MARRIED, dramatic sketch.
KMOX—Pretty Kitty Kelly. KWK — Story of the Month. KXOK—The Band Revue. WIL—Birthday Bells, children's program. WEW—Lone Star Cowboy.
8:15 KSD—JOHN'S OTHER WIFE.
KMOX—Myrt and Marge. KWK—Marin Sisters. WEW—Happiness Tours. KXOK —Music.
8:30 KSD—WEATHER REPORT; JUST PLAIN BILL.
KMOX—Hilltop House. KWK—Al Sarli's orchestra. KXOK—Hymns We Love, by Norman Paule. WIL—Morning matinee. WEW—Musical Clock.
8:45 KSD—THE WOMAN IN WHITE.
KMOX—Stepmother. KXOK—The People's Choice. WIL—Opportunity program. KWK—Musical Melodies.
9:00 KSD—DAVID HARUM.
KWK—Viennese Ensemble. KXOK—Girl of the Morning. WIL—Serenadera. WEW —Salon Sketches.
9:15 KSD—LORENZO JONES.
KMOX—Scattergood Baines. KWK—The Gospel Singer. KXOK—Morning Matinee. WEW—Musical Mirror.
9:30 KFUO — Piano recital. KMOX—Big Sister. KWK—Keep Fit to Music. WIL—Sweet Music. WEW — Piano Courses. KXOK—Cavemeers.
9:45 KSD—THE ROAD OF LIFE, dramatic sketch.
KMOX—Aunt Jenny's Stories. KWK—Wife Saver. WIL—Weather forecast; Harlem Rhythm. KXOK—Freddy Rich's orchestra. WEW—Markets.
10:00 KSD—HYMNS OF ALL CHURCHES.
KMOX — Joyce Jordan, Girl Interne. KWK—Range Riders. WIL—Hollywood Brevities. WEW—Broadcast. KXOK—Barge Brothers.
10:15 KSD — THE HEART OF JULIA BLAKE.
KMOX—When a Girl Marries. KXOK—Weaders Roundup. WIL—Sketches in Melody.
10:30 KSD—YOUNG DR. MALONE, dramatic sketch.
KMOX—Romance of Helen Trent. KWK—National Farm and Home Hour. KXOK—Pickin' the Air Pockets. WIL—Yesterday's Hit Parade. WEW — Swing for an Hour.
10:45 KSD — MEN OF THE WEST, quartet.
KMOX—Our Gal Sunday. KXOK—Sammy Liner's Orchestra. WIL—Musical Moments.
11:00 KSD—ARLINGTON TIME SIGNAL; NEWS HEADLINES.
KMOX—The Goldbergs. KXOK—Woman's program. WIL—Roundup. WEW—Happiness Tours.
11:10 KSD—TEL-E-TUNES; Clair Callihan and Russ David.
11:15 KMOX—Life Can Be Beautiful. WIL—WPA program. WEW—Markets; Originalities.
11:25 KSD—DICK LEIBERT, ORGANIST.
11:30 KSD—GRAY GORDON'S ORCHESTRA.
KMOX—Judy and Jane. KWK — My Secret Diary. KXOK—Stars Over Manhattan. WIL—Eb and Zeb. WEW—Calendar Man.
11:45 KSD—REFRESHMENT TIME WITH SINGING SAM.
KMOX—This Day Is Ours. KWK—Charioteers. WIL — Matinee Melodies. WEW—Polly Salutes.
12:00 Noon. KSD—BETTY AND BOB, sketch.
KMOX—Doc Barclay's Daughters. KWK —Freddie Nagel's orchestra.
12:15 KFUO—Noonday Devotion, Rev. Thomas Coates; music. KMOX — Life and Love of Dr. Susan. KXOK — Serenade. WEW — Markets. KWK—Meet Miss Julia. WIL—Let's Dance.
12:30 KMOX—Your Family and Mine. KWK—Dave Wright Sings. WIL—Allister Wylie, pianist. WEW—Lone Star Cowboy.
12:45 KSD—ASSOCIATED PRESS NEWS, MARKET REPORTS.
KMOX—Enoch Light's orchestra. KWK —Manhattan Melodies. KXOK—Gypsie Caravan. WIL—Musical Moments.
1:00 KSD—THE STORY OF MARY MARLIN.
KMOX—Linda's First Love. KWK — Marriage License Romances. KXOK — Modern Ensemble. WIL—The Curtain Rises. WEW—Luncheon Club.
1:15 KSD—MA PERKINS, sketch.
KXOK—Cozy Corner. WEW — Ralph Stein, pianist. KMOX—Editor's Daughter. KWK—Concert Hall.
1:30 KSD—PEPPER YOUNG'S FAMILY.
KXOK—Bet Selvin's orchestra; closing stocks. WIL — Opportunity program. WEW—Markets. KMOX—One Woman's Opinion.
1:45 KSD—THE GUIDING LIGHT.
KMOX—Black and White Revue. WEW —American Family Robinson. KMOX—Magic Kitchen. KWK — Between the Book Ends.
2:00 KSD—ARNOLD GRIMM'S DAUGHTER.
WIL—Police Releases. WEW—Women's Radio Journal. KMOX—Kitty Keene. KWK—Club Matinee.
2:15 KSD—VALIANT LADY, sketch.
KXOK—Hit Revue. WIL — Neighborhood program. KMOX—Ma Perkins.
2:30 KSD—VIC AND SADE.
WIL—Everybody's Music. WEW—Two-Thirty Show. KMOX—Woman's program.
2:45 KSD—MIDSTREAM, serial.
WIL—Organalities; scores. WEW — Rhythm Rhymsters. KMOX—Ruth Carhart, singer.
3:00 WIL—Let's Go to Town. KMOX—Pop Concert, Howard Barlow conducting. WEW—Moments With the Masters. KFUO—Civic Forum. KWK—Glen Miller's orchestra.
3:15 KFUO—Piano music.
3:30 WIL—Baseball scores; King's Men. KMOX—Barry Wood. WEW—Melodic Musings. KFUO—Bible study. KXOK—Wm. Reiss. KWK—Zinn Arthur's orchestra.
3:45 KSD—WAYNE VAN DYNE, tenor. WIL—Musical Etchings. WEW—Sweetheart Serenade. KWK—Adrian Rollini's orchestra. KMOX—Adventures in Science.
3:55 KSD—ASSOCIATED PRESS NEWS.
4:00 KSD—UP-TO-THE-MINUTE BASEBALL SCORES; KITTY KEENE, dramatic sketch.
KWK—Eastern Grass Tennis Championship summaries. KMOX—Troubadours. WIL—Baseball scores; Tea Time Tunes. WEW—Tea Dancing. KXOK—Talk.
4:15 KSD—XAVIER CUGAT'S ORCHESTRA.
KWK—Dick Harding, organist. KMOX—Deep River Boys. WIL—Organ Treasures. KXOK—Melody Ramblers.
4:30 KSD—UP-TO-THE-MINUTE BASEBALL SCORES; International House.
KWK—Ray Perkins, comedian. KMOX —Uncle Jonathan. WIL — Baseball scores; Tin Pan Alley. WEW — Cold Facts. KXOK—Music Hall.
4:45 KSD—SALON SILHOUETTES.
WIL — Crimson Trail. WEW—Tempa Town. KWK—Music. KMOX—Judith Arden, singer.
5:00 KSD—UP-TO-THE-MINUTE BASEBALL SCORES; ASSOCIATED PRESS NEWS.
KWK—Orphans of Divorce. KMOX—Travelogue. WEW—Your Host Is. WIL —Scores. KXOK—Musical Phone Party.
5:10 KSD—BERNHARD LEVITOW'S ORCHESTRA.
5:15 KSD—FRANK LUTHER AND ZORA LAYMAN, singers.
WIL—Gaylord Carter.
5:30 KSD—REX MAUPIN'S ORCHESTRA and BETTY BARRETT.
KWK — Ricardo's Instrumental Harp. KMOX—Ozark Mountaineers. WIL—Stars of Songland. KXOK—Jam for Supper. WEW—Polly Salutes.

Examinations for radio operator licenses will be held in Room 516, in the Federal Building at Market and Twelfth streets, this week as follows: Friday, 9 a. m., all classes of commercial operators; 12 noon, Class A and B amateurs; Saturdays, 9 a. m., Class A and B amateurs only. These examinations are for applicants living within 125 miles airline distance from St. Louis.

J. B. Priestley, the British author, is writing a novel especially for radio. He has been commissioned by the British Broadcasting Corporation to write a book that can be read on the air in 12 chapters without dramatization or sound effects, starting in September. The radio novel will be titled "Let the People Sing," and its locale will be rural England.

Michael Loring, the baritone, will shift his song programs to Tuesdays and Thursdays at 4:30 p. m. and Fridays at 5:30, on the CBS net.

WILL SING ON KSD



MARY ALCOTT AND BOB HANNON, SINGERS ON THE NEW DOUBLE MELODIES PROGRAM WHICH WILL START ON KSD TOMORROW ON A 5:45 P. M. MONDAY THROUGH SATURDAY SCHEDULE.

Here and There on the Air

Power and Quality of Short Wave Stations, W2XAD and W2XAF, Stepped Up—University of Chicago to Survey Popular Opinion on Round Table Topics—Network News—Studio Gossip.

IN ADDITION to installing new type 100,000-watt tubes in connection with special beam transmitting aerials to give an effective broadcast power of around 600,000 watts, General Electric has further increased the carrier power of its short wave stations, W2XAD and W2XAF, and improved the quality of transmission. This has been effected by installing peak limiting amplifiers which enable the two stations to broadcast their programs at a higher power level. New line equalizers have been placed between the Schenectady, N. Y., studios and the transmitter to extend the tonal range of the broadcasts from 5000 to 8000 cycles so as to include the harmonics and overtones of virtually all musical instruments.

* * *

TESTING a special survey technique worked out in collaboration with the department of sociology, the radio department of the University of Chicago is preparing to sample the opinions of Chicagoans on the discussion subjects before the Round Table broadcasts on Sundays and to report the findings on the air. A telephone map of Chicago, with income and occupation breakdown, will be used in the survey. The speakers in the Round Table discussions, which are carried on KSD at 12:30 noon Sundays, will interpret this poll of opinion.

Using Buenos Aires and Rio de Janiero as his bases of operation, Edward Tomlinson, the NBC's authority on South America, will broadcast on-the-spot reports on political and economic conditions in Eastern South America in a weekly 4:15 p. m. Thursdays series on the WJZ net set to start Sept. 7. He will interview the presidents and other high officials of the various countries and between broadcasts will tour the hinterlands.

* * *

HILDA SCOTT, 16-year-old student in Hickman High School, Columbia, Mo., and James Gardner, 18, of Blewett High School, St. Louis, will take part in a People's Platform discussion of the question, "What Does Youth Owe America, and What Does America Owe Youth?", at 5:30 p. m. Wednesday on the CBS net and WBBM (770 kc.).

Miss Scott and Gardner were the first prize winners in a youth forum competition. Miss Scott won first prize for the best essay of the 317,161 entered, writing on the subject of the coming broadcast. Born in India where her parents were missionaries, she was brought to this country 12 years ago on the death of her father. She plans to enter the University of Missouri this fall. Gardner won first prize in the art division of the competition, against 44,310 others, with an oil painting titled "New Frontiers for American Youth." He plans to enter Carnegie Tech.

The other speakers in the broadcast will be 18-year-old Irene Krantz, of Hackensack, N. J. and Philip Craig, 18, of Jacksonville, Fla. Both won scholarships in the 1939 Elks' National Foundation competition.

* * *

CHARLEY STOOKEY, who has gone from KMOX to be the CBS network's farm reporter, will devote his program at 3 p. m. today to the Kansas wheat situation . . . Parker Fennelly and Arthur Allen, the Stebbins Boys of past radio years, will play the leads in a Radio Guild performance of a Merritt P. Allen comedy of Vermont rural life, at 5:30 on the WJZ net and WENR . . . Billie Bailey will sing with James Melton and Francia White at 7 p. m. . . . Pickups from the lighthouse on Beacon Island off the Massachusetts coast, the Ambrose Channel lightship at the entrance to New York harbor, the North Point Light on Lake Michigan, off Milwaukee, and the dangerous Tillamook Rock lighthouse on the Oregon coast at the entrance to the Columbia River, are planned for a broadcast at 8 o'clock tonight on the WEAF net and WMAQ, marking the 150th anniversary of the founding of the Lighthouse Service.

Nine-year-old Lorin Maezel, who rehearses and directs music of famous composers from memory, will conduct the National Music Camp concert next Sunday. Born in France of American parents, the boy early displayed musical talent by reading at sight the score of a Haydn symphony. Since 1838, he has conducted the University of Idaho orchestra, the WPA orchestra of Los Angeles and the National High School Orchestra. He will conduct network concerts by the National High School Orchestra from the New York Fair Aug. 18 and 20.

Tomorrow, Joe Emerson will observe the beginning of the sixth year of the Hymns of All Churches program. . . . Fayette Krum's new serial, Thunder Over Paradise, is set to start tomorrow on a run at 8 a. m. Monday through Friday on the WJZ net. . . . The CBS net's serial, When a Girl Marries, will be moved to the 10:15 a. m. spot. . . . A new Monday, Wednesday and Friday serial on the CBS net is called Uncle Jonathan. It centers around a mythical newspaper, the Bottsville Bugle. The title role is played by Orth Bell, a veteran radio actor. . . . A serial of married life titled Harvey and Dell, set for 6:45 p. m. Monday through Saturday on the WJZ net, comes from the studios of WBZ, Boston. . . . Lew Lehr, the comedian, is billed for tomorrow evening's Magic Key period.

Ethel Barrymore will play Information, Please, expert Tuesday night, and Capt. John D. Craig, the deep sea diver, will be on the Inside Story program. . . . Gabriel Heatter will direct Dave Elman's Hobby Lobby program Wednesday evening. Thursday night, WLW will broadcast a Lost Plays hour performance of David Belasco's "La Belle Russe," at 7 o'clock, and WBBM will carry the Columbia Workshop production of William Saroyan's drama, titled "Radio Play," at 8 o'clock. Arch Oboler's play will be carried by WMAQ at 7:30 Saturday night.

Saroyan's play is a comedy at the expense of broadcasting. Raymond Scott and his band and choir will take part in the production, and Jerry Colonna, the comedian, will play the role of an opera singer.

Maxine Sullivan will begin her song series on the CBS net on Tuesday instead of today.

* * *

HENRY HUNTER, the movie actor, has returned to Chicago from Hollywood, to play the title role in the serial, The Affairs of Anthony, which he had when the serial was first broadcast last fall. He also steps back into another role, that of Jerry Quick, the assistant forest ranger, in the Uncle Sam's Forest Rangers part of the National Farm and Home Hour . . . Dave Elman, conductor of the Hobby Lobby program, who started on a vacation two weeks ago, was stricken with appendicitis at Fargo, N. D., and was taken to a hospital there for an operation. He is reported to be convalescing nicely . . . Del Casino, the radio singer, is slated for the leading role in a movie based on the life of Rudolph Valentino. He is distantly related to the late motion picture star . . . Frank Parker has been given a contract renewal for the Burns and Allen show, which will be back Oct. 9 on the CBS chain . . . Last Tuesday, Jane and Goodman Ace began their tenth year on the air . . . A new CBS net show, titled Court of Reflection and scheduled at 8:15 p. m. Saturdays, comes from San Francisco and features Jimmy Brierly, singer, the Buccaneers male trio, Dorothy Lee, actress, and Jack Joy's orchestra . . . The Melodies "hit" program of a decade ago will be resumed Aug. 20 for a run at 3 p. m. Sundays on the WEAF net. It will feature Jimmy Shields, a young Canadian tenor; the Norsemen Quartet and O'Artega's orchestra.

Reports from New York are that One Man's Family may be shifted in the fall to the first half of the hour Thursday night which will be vacated by Rudy Vallee's variety show after Sept. 28, and that Eddie Cantor may take the remainder of the hour. . . . Vicki Viola, a West Coast radio actress, has landed the lead in the Career Woman serial. . . . Jimmy Fiddler is to vacation from radio from Aug. 10 to Sept. 12. . . . Arthur Tracy, the one-time Street Singer, has returned to New York from a long series of singing engagements abroad. . . . The football game between the College All-Stars and the New York Giants, professional champions, will be broadcast Wednesday night, Aug. 30, on the WJZ net.

Make sure to not miss today's business opportunities. Read the Business For Sale Ads in the Want Pages of the Post-Dispatch.

Mozart 'Haffner' Symphony at 1:00 This Afternoon

JOHN HERRICK, baritone of the Revelers Quartet, and Henrietta Schumann, pianist, will be the soloists with the string quartet in today's Radio City concert, at 10 a. m. on KWK. "Southland Symphony," by Allen Grant, NBC pianist on the Chicago staff, will be played in the National Music Camp concert at 12 noon on KWK. Elgar's "Froissart" overture, Mozart's "Haffner Symphony" and Sibelius' tone poem, "Tapiola," are programmed for Howard Barlow's concert at 1 p. m. on KMOX. Mischa Mischakoff, violinist, will be the soloist with the Chautauqua Symphony Orchestra at 1 p. m. on WMAQ. Brahms' Fourth Symphony, Warlock's "Capriol" suite and a Bach Prelude will be played by the NBC Symphony at 6 p. m. on WJZ and the WJZ net, Izler Solomon, conductor of the Illinois Symphony, directing. At 8:30 p. m., WLW, WSM and the WEAF net will carry the National Symphony concert in Washington and WENR will broadcast a Grant Park concert. At 9 p. m., WLW will broadcast part of a Cincinnati grand opera performance.

Other radio concerts this week will include:

Tomorrow—At 6:30 p. m. on KSD, Margaret Speaks and Alfred Wallenstein's orchestra; Rimsky-Korsakoff's "Song of India," "Marchita," a song by Puccini, and Herbert's "Ah, Sweet Mystery of Life," and music by Coates, Lehar and Grainger. 8 p. m. on KSD, concert conducted by Josef Pasternack.

Wednesday—7:30 on KMOX and CBS net, New York Philharmonic Orchestra. 8 p. m. on KWK and WLW, National Symphony Orchestra, and on WENR and WBBM, Grant Park concert.

Thursday—7 p. m. on WENR and WJZ net, Toronto Promenade Symphony. 7:30 p. m. on KWK, Alfred Wallenstein's Sinfonietta. 8:30 on WENR, Grant Park concert.

Friday—7:30 p. m. on WJZ net, Robin Hood Dell concert. 8 p. m. on WENR, Grant Park concert.

Saturday—7 p. m. on WGN (8:15 on WBBM), Grant Park concert.

* * *

The story of Professor Nathaniel Kleitman's self-imprisonment with an assistant in Mammoth Cave, to prove that the cycle of night and day does not exercise iron control over sleeping habits, will be dramatized in the University of Chicago-CBS Human Adventure broadcast Tuesday night. Psychoanalyzing politics, the discovery that certain diseases can be burned out of patients by artificially induced fever, medical uses of helium and the melting pot English language also will play their parts in the program.

ON SHORT WAVES

5:20 p. m.—"The Thirty-Nine Steps"—Episode 3. GSF, London, 15.14 meg.; GSD, 11.75 meg.; GSB, 9.51 meg.
6:00 p. m.—Hungarian Overture, HAT4, Budapest, 9.12 meg.
6:30 p. m.—Opera, "Norma," Act 1; "The Stage in Italy," 2RO, 11.81 meg., Rome; IRF, 9.83 meg.
7:25 p. m.—PHOHI Program for America. PCJ, Eindhoven, 9.59 meg.
7:30 p. m.—Choir Concert, DJD, Berlin, 11.77 meg.
8:40 p. m.—"The Sea," BBC Midland Singers, GSI, London, 15.26 meg.; GSD, 11.75 meg.; GSB, 9.71 meg.
8:40 p. m.—Gramophone Records, TPB7, Paris, 11.88 meg.; TPA4, 11.71 meg.
9:25 p. m.—Talk on French Events: Life in Paris (in English), TPB7, 11.88 meg., Paris; TPA4, 11.71 meg.
10:30 p. m.—Dance orchestra, W8XAL, Cincinnati, 6.06 meg.

VACATION PICTURES
Get Cameras and Films at
Erker's
619 OLIVE 518 N. GRAND

ON KSD AT 1:35 THIS AFTERNOON



ANNAMARY DICKEY, STAR OF THE MUNICIPAL OPERA AND WINNER OF A METROPOLITAN OPERA CONTRACT, WHO IS TO SING AND BE INTERVIEWED ON KSD'S MUNY OPERA PREVIEW PROGRAM AT 1:35 THIS AFTERNOON.

Public Discussions, Informative Talks

TODAY.

NORTHWESTERN UNIVERSITY REVIEWING STAND — 9:15 a. m. on WGN.

University of Chicago Round Table: "Can England Save Hitler?" —12:30 noon on KSD.

Hugh Gibson, formerly Ambassador to Belgium, speaking in London: First of a series of surveys of the European situation—5 p. m. on WJZ net and WENR.

MONDAY.

National Radio Forum: Congressman Sam Rayburn, House majority leader: "The Work of Congress"—8:30 p. m. on WENR and WJZ net.

WEDNESDAY.

The People's Platform—5:30 p. m. on CBS net and WBBM.

The Public Interest in Democracy: Jay Franklin and Mark Sullivan—8:30 p. m. on KWK and WJZ net.

THURSDAY.

Senator Claude Pepper of Florida: Address at convention of Young Democrat Clubs of America in Pittsburgh—6:30 p. m. on CBS net and KMOX.

FRIDAY.

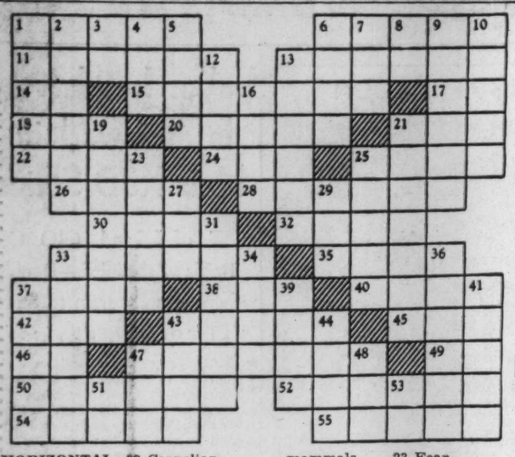
Paul V. McNutt, Federal Security Administrator: Address at convention of the Young Democratic Clubs of America—6 p. m. on WJZ net.

* * *

JOSEF PASTERNACK, symphony

TODAY'S CROSSWORD PUZZLE

(The answer will be found in the Classified Advertising Section)



HORIZONTAL.
1 Thickens into mass
6 Bundles
11 To feast
13 Evident
14 Part of "to be"
15 Turn backward
17 Note of scale
18 Mire
20 To resign
21 Lair
22 To urge
24 A brook
25 Fraction
26 Sea
28 Stalks of grain
30 Ursine animal
32 Carnelian
33 Scolds (coll.)
35 Raw hide
37 Raced
38 Mournful
40 Devoted
42 Concealed
43 Large vessel
45 Music: a duet
46 Article
47 Treats tenderly
49 Preposition
50 Ostentation
52 Extolled
54 Puff up
55 Equals

VERTICAL
1 Hamper
2 Nocturnal mammals
3 King of Bashan
4 Sailor (coll.)
5 Winter vehicle
6 Inner bark of trees
7 Goddess of mischief
8 French article
9 Penetrates
10 Restrict
12 Always
13 Sets in type
16 Australian birds
19 Passed around
21 Trifled
23 Fear
25 Peeled
27 Obese
29 Knock
31 Dwell
33 Pertaining to backbone
34 Grit
36 More tense
37 Contour
39 Ravine
41 Crosses
43 Mine vein
44 Harvest
47 Domestic animal
48 Supplicate
51 Sun god
53 Prefix: down

WASHINGTON U. TO ISSUE RESEARCH WORK PAMPHLETS

Booklets Will Show How Institution Is Serving Social, Industrial Life of City.

Washington University is preparing to issue a series of pamphlets designed to show how it is serving the educational, social and industrial life of St. Louis, it was announced yesterday.

The pamphlets, being prepared by a committee headed by Harry B. Wallace, a vice-president of the university corporation, will point out the facilities which the institution offers for research and experiment, beyond the primary function of instruction in classroom and laboratory.

Chancellor George R. Throop said St. Louisans were not familiar with the work the university was rendering and was prepared to render. He said the work of the various departments would be described, and that an effort would be made to point out the needs for present support and the possibilities of future growth.

Other members of the committee are Dr. Edmund V. Cowdry, professor of cytology; Dr. Thomas E. Blackwell, comptroller; Douglas V. Martin Jr. and E. K. Harrison, alumni representatives.

Loretto Sisters' Retreat.

Two hundred Loretto Sisters from Loretto schools in 11 states will begin the annual eight-day religious retreat today at Webster College. The Rev. Thomas J. Motherway, S. J., of Chicago, is retreat master.

BUSINESSES TO BE GROUPED FOR UNITED CHARITIES DRIVE

Lists to Be Made to Permit Thorough Solicitation of Employes in Campaign.

A plan for the grouping of business and industrial organizations by types, in order to permit thorough solicitation of employes in the United Charities campaign, was announced yesterday by Dudley French, chairman of the employes' division.

Employing organizations will be listed in 20 specific groups and one miscellaneous for purposes of the drive. The list includes headings of retailers, brewers, chemical firms, apparel concerns, newspapers and utilities. About 2500 men and women will be assigned to solicitation under group chairmen. The employes' division got 135,000 subscriptions, aggregating more than $600,000, in last year's drive.

LIFE UNDERWRITERS' MEETING

Minnesota Governor to Be Among Speakers Here.

Undersecretary of the Treasury John W. Hanes and Gov. Harold E. Stassen of Minnesota will speak at the convention of the National Association of Life Underwriters, opening Sept. 25 at Hotel Jefferson. The meeting will continue for four days.

Mrs. Ruth Bryan Owen Rohde, former United States Minister to Denmark, now a faculty member at Monticello College, Godfrey, Ill., also will speak.

SCOUTS AT IRONDALE LEARNING LIFE-SAVING

Nature-Study Hikes, Basket Weaving Also on Program This Summer.

Nature-study hikes, basket weaving, and instruction in swimming and life saving are included in the program this summer at Irondale, one of the two St. Louis Council Boy Scout summer camps. Both Camp Irondale and Lion's Den will continue to Aug. 20.

Last night, at a council campfire, names of candidates for the Order of the Arrow, national scouting society, were announced in a tapping ceremony. The Order of the Dagger, an organization of scouts attending Irondale for the second time, is also preparing this week for initiations.

A new feature this season at Irondale is night swimming in the illuminated pool. A swimming party, following an all-day hike, was held there last Wednesday.

Under a new system which permits each unit to plan its own activities for the two-week session, many troops are holding merit badge tests in order to qualify for advancement in rank. Some units already have held courts of honor at the camp.

There is a large enrollment in a class of basketry conducted by Ed Greve, chairman of the camp's troop committee. Water safety has been the principal study for members of Troop 362, of Richmond Heights.

Athletic contests are part of the daily program, but the campers enjoyed themselves most last week when a baseball team of troop leaders defeated the camp staff team by a 5 to 2 score.

Troop 163 of Curby Memorial Church will begin its seventh annual lone troop camp today on the outskirts of Columbia, Ill. Scoutcraft and merit badge work will be emphasized. A special campfire and parents' night will be held Wednesday.

Scout Elmer Taylor Jr. was advanced to Eagle scout rank in a court of honor held recently by Troop 74, Tyler Place Church. Commissioner P. W. Judah of the Central District made the award and also advanced Scouts William Swenson, Norris Clark and William Denny to Life rank.

Twenty experienced scouters will serve as patrol leaders in the St. Louis Council scout leadership training course to be held Aug. 26-27 at Irondale. William J. Puffer, educational director of the council, is in charge.

Jesuits to Conduct Novena.

The Jesuit Fathers of St. Louis University High School will conduct a nine-day novena at the grotto of Our Lady of Lourdes, adjoining St. Raymond's Church, 931 La Salle street, beginning tomorrow at 7:30 p. m.

56 ST. LOUIS U. DEGREES

They Will Be Given to Summer Session Students.

Twenty St. Louisans are among the 56 candidates who will receive degrees from St. Louis University for studies completed during the summer session, it was announced today by the Rev. Wilfred M. Mallon, S. J., director of the session.

A number of the graduates are members of religious orders.

There will be no formal commencement exercises. Recipients of degrees will receive notification by mail.

W. M. FENWICK IN SERVICE OF KATY RAILROAD 50 YEARS

Passenger Traffic Manager Given Diamond-Studded Emblem by President of Lines.

William M. Fenwick, passenger traffic manager of the Missouri-Kansas-Texas Lines, received a diamond-studded gold service emblem yesterday from Matthew S. Sloan, president of the railroad, in appreciation of his 50 years of service for the company.

Fenwick began working for the Katy Lines as a messenger when he was 15 years old. Five years ago he became general passenger agent. He worked as messenger and stenographer at Sedalia, Mo., and Parsons, Kan. In 1896 he became division clerk in the passenger traffic department in St. Louis. In 1900 he was made chief rate clerk and in 1903 chief clerk. He lives at 530 Union boulevard.

MEADOWBROOK Offers HERBIE KAYE
DE LUXE DINNERS $1.50 & $2
No Cover Charge for Dinners
PHONE WINFIELD 1800 FOR RESERVATIONS
Open Nightly—Including Monday

Partner with experience or money can be located through the Post-Dispatch want ad columns.

EVERY NIGHT AT 9 — MOONLIGHT DANCE TRIPS
ALL-DAY EXCURSIONS To Alton Dam EVERY DAY 10 to 5
Sat. Aft. Trips 2:30 to 7:30
Tkt. Off. Arcade Bldg. MAin 4040
SS. PRESIDENT

Dine Out More in Hot Weather! Our Famous Country Style CHICKEN DINNER
Including soup, salad, 2 vegetables, coffee, home-made pie. 75c
4400 Manchester — ROACH'S — Phone FR. 0071
OPEN SUNDAY

SPEED BOAT RIDES 25c
Free Aquaplane Exhibition Today. New $2000 Chris-Craft Boat.
FOOT OF PINE ST.

• AIR CONDITIONED
Dancing and Entertainment by Mortimer MILLARD'S YACHT CLUB BOYS 7 P. M. to 1 A. M. Nightly!
DINING THRILLS AWAIT YOU at the New
BEVO MILL
Arthur B. Schneithorst, Mgr.
Whole Broiled Maine LOBSTER Melted Butter—Salad, Slaw & Rolls 90c
REGULAR SUNDAY DINNERS $1
SEAFOOD — FISH
ROTISSERIE CHICKEN — STEAKS — CHOPS
For Parties, Banquets, Weddings, Celebrations and Meetings
GRAVOIS & MORGANFORD

CORISANDE BEACH
LARGEST — SAFEST SAND BEACH ON THE MERAMEC
SWIM • FREE PARKING • DANCING
Life Guards • Lockers • Beautiful Shady Picnic Grove • Flood Lights
Night Bathing • Tennis • Horseshoes • Canoes • Barbecue Pits
Directions: Gravois Road (Highway 30) to Fenton, Turn Left on No. 141 1/3 Mile, Turn Left at Corisande Beach Sign, 2 1/2 Miles to Beach

PHOTOPLAY THEATERS

Doors Open 11:30 A. M. Today; 25c to 2
LOEW'S Air-Cooled Comfort
MICKEY ROONEY in "ANDY HARDY GETS SPRING FEVER"
LEWIS STONE - CECILIA PARKER
PLUS 2ND FEATURE
'THEY ALL COME OUT' RITA JOHNSON TOM NEAL

ANSELL BROS. THEATRES
RITZ 3147 S. GRAND — OPEN 12:30 25c TILL 2 — COOLED by REFRIGERATION
NORSIDE GRAND & NAT'L BRIDGE — OPEN 12:30 25c TILL 2 Free Parking
ALL NEW THRILLS!
TARZAN FINDS A SON!
Johnny WEISSMULLER Maureen O'SULLIVAN
Rita JOHNSON ★ Walter PIDGEON
'6000 ENEMIES'
EMPRESS OLIVE AT GRAND — Open 11:30 A. M. 20c Till 2 P. M. — COOLED by REFRIGERATION
VARSITY 6600 DELMAR — OPEN 12:30 25c TILL 2
CLAUDETTE COLBERT JAMES STEWART in the rowdy, rollicking hit
"IT'S A WONDERFUL WORLD"
Melvyn Douglas ★ Louise Platt
'Tell No Tales'
FREE PARKING



PHOTOPLAY THEATERS PHOTOPLAY THEATERS

TODAY'S PHOTO PLAY INDEX

ARCADE AIRDOME 4050 WEST PINE — Bing Crosby, Joan Blondell, 'East Side of Heaven.' John Litel, 'Secret Service of the Air.' Popeye. Free Parking, Children's Playground.
PALM 3010 Union — MICKEY ROONEY LEWIS STONE 'HARDYS RIDE HIGH'
ARMO SKYDOME 3200 Morganford — 'ALEXANDER'S RAGTIME BAND' 'STAR OF MIDNIGHT' GINGER ROGERS-WILLIAM POWELL CARTOON—START 7:20
Princess AIRDOME 2841 Pestalozzi — Virginia Bruce Walter Pidgeon — 'SOCIETY LAWYER' Cooled by Washed Air
Compton 3145 Park — Mickey Rooney, 'The Hardys Ride High.' V. Bruce, 'Society Lawyer.'
RIVOLI 6th Near Olive — Walter Pidgeon, 'Society Lawyer.' Nelson Eddy, 'Let Freedom Ring.'
FAIRY Theater Airdome 5640 Easton — 'Sam Houston, Man of Conquest.' Adolphe Menjou, 'King of the Turf.'
U. CITY 6324 Bartmer — Nelson Eddy, V. Bruce, 'Let Freedom Ring.' M. Wilson, 'Sweepstakes Winner.'
HI-WAY 2705 N. 15th Patrick. News. — 'NEVER SAY DIE,' Martha Raye, Bob Hope. 'Man of Conquest,' Richard Dix, Gail Cartoon, Serial.
Webster Hadley & Clinton — J. Crawford, 'Ice Follies 1939.' E. Robinson, 'Confessions of a Nazi Spy.'
Ivanhoe 3239 Ivanhoe Wharf.' Comedy. — Fred Astaire, Ginger Rogers, 'The Castles.' Bobby Breen, Leo Carrillo. 'Fisherman's Disney Cartoon.
WELLSTON 6226 Easton — ROBT. TAYLOR MYRNA LOY 'LUCKY NIGHT' SABU in 'DRUMS' Glorious Technicolor Mat. No. 15 'Lone Ranger Rides Again,' 1 to 11:30
King Bee 1710 N. Jefferson — Joe E. Brown, 'Flirting With Fate.' Walter Pidgeon, 'Society Lawyer'
SCIENTIFICALLY AIR-CONDITIONED
Kirkwood Kirkwood, Mo. — 'DARK VICTORY,' Bette Davis. 'Beg, Borrow or Steal,' Florence Rice.
WILL ROGERS SUN., CONT. FROM ONE! 25c to 2 ★ LEW AYRES ★ LIONEL BARRYMORE ★ LANA TURNER ★ BOBS WATSON 'CALLING DR. KILDARE' ANNABELLA (Mrs. Tyrone Power) and ROBERT YOUNG 'BRIDAL SUITE' Donald Duck! M. Mouse! Popeye! News
Lexington 3408 N. Union — BETTE DAVIS GEO. BRENT 'DARK VICTORY' James Ellison Helen Wood Mat., Bill Boyd, 'ALMOST A GENTLEMAN' 'PRIDE OF THE WEST.' Cooled by Washed Air.
AVALON Cooled By Refrigeration — OPEN 1, START 1:30—25c to 2 JAMES STEWART ★ CLAUDETTE COLBERT 'It's a Wonderful World' MELVYN DOUGLAS—LOUISE PLATT 'TELL NO TALES'
Macklind 5416 Arsenal — Don Ameche, 'Alexander Graham Bell.' W. Baxter, 'Return of the Cisco Kid.'
COLUMBIA 5257 Southwest — Cooled By Refrigeration — SHOW STARTS 1:15 J. McCrea, B. Stanwyck, R. Preston, 'UNION PACIFIC' and 'HOMICIDE BUREAU.'
Marquette 1806 Franklin — 'Rose of Washington Sq.' T. Power, A. Faye, 'Lady From Kentucky.' G. Raft.
POWHATTAN 3111 Sutton Theatre and Airdome — DOORS OPEN 1:30 MICKEY ROONEY 'Hardy's Ride High.' Walter Pidgeon, 'SOCIETY LAWYER'
Maryland 1860 S. 13th St. — 'Ice Follies 1939' Joan Crawford, 'King of Chinatown.' Akim Tamiroff.
ROXY 5500 Lansdowne — Open 1:30. Richard Dix, 'Man of Conquest.' B. Hope, 'Never Say Die.'
McNAIR and Pestalozzi Theater, Airdome — Richard Greene, W. Barrie, 'Hound of the Baskervilles.' A. Menjou, D. Costello, 'King of the Turf.' Shorts. Both Places, Theatre and Airdome Open
WHITEWAY SIXTH & HICKORY — Power, Faye, Jolson, 'Rose of Washington Sq.' 'Jones Family in Hollywood'
Merry Widow 1435 Chouteau — 'King Kong,' Fay Wray, B. Cabot. 'My Son Is a Criminal,' Alan Baxter.
SHENANDOAH W 2227 S. Broadway — R. Taylor, M. Loy, 'Lucky Night.' Jean Parker, 'Romance of the Redwoods.'
OSAGE Kirkwood, Mo. — 25c to 2. A. Menjou, D. Costello, 'King of the Turf.' Bobby Breen 'Fisherman's Wharf'
OZARK Webster Groves — CLAUDETTE COLBERT JAMES STEWART 'IT'S A WONDERFUL WORLD' TYRONE POWER-ALICE FAYE 'ROSE OF WASHINGTON SQUARE' Disney Color Cartoon, 'Donald's Lucky Day' 1st Show 7:30. Mat. Discontinued.
Plymouth 1175 Hamilton — NELSON EDDY 'Let Freedom Ring' Henry Fonda Maureen O'Sullivan 'Let Us Live' Matinee Today, 1:30 P. M.

UNION-MAY-STERN'S EXCHANGE STORES

AUGUST Trade-In Sale

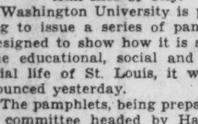
DINING-ROOM SUITES
8-Piece $14.95
9-Piece $29.95



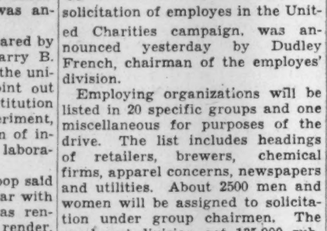
DAY BEDS With Pads $4.95



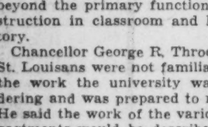
3 ROOMS $99.50
Living Room, Bedroom, Kitchen



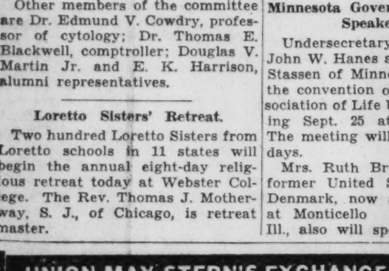
Chest of Drawers $3.95
Ice Refrigerators $3.95



2-Pc. Living-Room Suite
Beautifully styled modern Sofa and Armchair. Extra Chair, $14.50. Two pieces. $35
50c WEEKLY



5-Piece Breakfast Sets $9.95
Kitchen Cabinets $6.95



3-Piece Modern Bedroom $39
50c Weekly
Fine quality construction Bed, Dresser and Chest. (Vanity, if desired, $12.)

OPEN TONITE TILL 9

UNION-MAY-STERN EXCHANGE STORES
Olive & Vandeventer 3rd & Chouteau — 206 N. 12th Street 3921 Easton Avenue — 1104-6 Olive Street 616-20 Franklin Ave.

AMUSEMENTS

MUNICIPAL OPERA—TONIGHT, 8:15 LAST TIME!
GEO. M. COHAN'S MERRY MUSICAL PLAY MARY
TICKETS 25c, 50c, $1, $1.50, $2. GOOD SEATS, ALL PRICES

Come Out to the MUNICIPAL OPERA
TOMORROW NIGHT FOR A GALA EVENT
The First Presentation in Forest Park of Victor Herbert's Finest Operetta
BABETTE
LAVISH! COLORFUL! EXTRAORDINARY!
More Thrilling Than "Naughty Marietta"
More Romantic Than "Sweethearts"
More Tuneful Than "Fortune Teller"
A superb singing cast, including NANCY McCORD, WILBUR EVANS, ROBERT K. SHAFER, HELEN RAYMOND, ROBERT CHISHOLM, JOSEPH VITALE, ANNAMARY DICKEY, DOUGLAS LEAVITT, and others.
Spectacular ballets, with VALYA VALENTINOFF, NINA STROGANOVA, CESAR TAPIA, TERESITA OSTA.
Be a First Nighter! This is a guarantee you will leave the theatre carrying a memorable experience. A greater thrill than a New York premiere.
REMEMBER—"BABETTE" RUNS THROUGH NEXT SUNDAY NIGHT ONLY. BUY TICKETS NOW!
SPECIAL BOX OFFICE SALE TODAY
GOOD SEATS for tonight's final performance of "MARY" and all performances of "BABETTE" on sale today, beginning at noon at the Municipal Theatre in Forest Park, RO. 6000, and downtown in the lobby of the Arcade Building from 12 to 5, GA. 4400.

LAST TWO WEEKS
WEEK BEG. MONDAY NIGHT, AUG. 14, SEATS NOW MAIL ORDERS ACCEPTED
George Gershwin's Thrilling Operetta
SONG OF THE FLAME
20 YEARS AHEAD OF ITS TIME
With a Great Cast, including LANSING HATFIELD, NANCY McCORD, LESTER ALLEN, ROBERT CHISHOLM, JOSEPH VITALE, DORIS PATSTON, NORMA GALLO.
WEEK BEG. MONDAY NIGHT, AUG. 21, SEATS NOW MAIL ORDERS ACCEPTED
Municipal Theatre Association Is Proud to Present for the First Time in America the European Operetta Spectacle
VICTORIA AND HER HUSSAR
Direct from the world-renowned Drury Lane Theatre, London, home of "Wild Violets" and "Glamorous Nights," previous Municipal Opera musical hits.
With HELEN GLEASON, LANSING HATFIELD, HOPE MANNING, ROBERT CHISHOLM, DORIS PATSTON, CHARLES KEMPER, others

Next THURS. NITE ONLY AUGUST 10 DANCING 8 to 1 75c All Tax Included
The Box Office Record Breakers EVERYWHERE! FOREST PARK HIGHLANDS Famous NBC Network, Victor Recording and Movie Aces!
HIS MUSIC of YESTERDAY and TODAY
BLUE BARRON
& His DANCE ORCHESTRA That's DIFFERENT
Ballroom, Nitely This Week—LEE DIXON'S RADIO ORCHESTRA
Extra Free Feature, this week—Specialties by BUCHMANN SCHOOL OF DANCING

BASEBALL TODAY
Sportsman's Park
Cardinals vs. Philadelphia
DOUBLE-HEADER
1st Game at 1:30 P. M.
Tickets on Sale at Sportsman's Park After 9 A. M. Today.

CIVIC THEATRE
Warson Road At Sohaps Club
LAST TIME TONIGHT 8:45 P. M.
THE PLAY'S THE THING
Seats ON SALE TODAY
Theatre Box Office 10 A. M. to 9 P. M. REpublic 5400
PRICES $1.12 AND 56c
Bus Service to Theatre

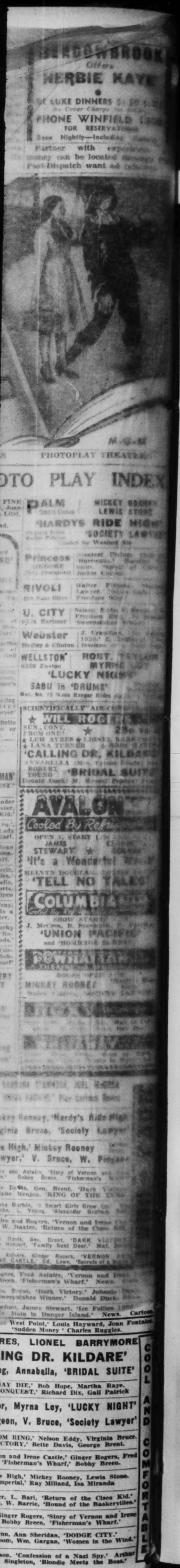
TENTS AND CAMERAS

Many articles needed during the Summer outings are offered at economy prices in Post-Dispatch Want Ads.

PHOTOPLAY THEATERS

FANCHON & MARCO and ST. LOUIS AMUSEMENT CO. Theatres — Always Comfortably Cool and Refreshing!

AMBASSADOR NOW! NOW! 25c—10 A. M. 'TIL 2 P. M. — Ginger ROGERS • David NIVEN 'BACHELOR MOTHER' Edward ELLIS • Anne SHIRLEY "CAREER!"
Starts FRI! — ELSA (Society's Party Gal) MAXWELL'S 'HOTEL FOR WOMEN!' — JONES FAMILY 'QUICK MILLIONS!'
FOX NOW!! 25c Noon 'Til 11:30 P. M. — Randolph SCOTT • Nancy KELLY 'FRONTIER MARSHAL' Binnie BARNES—Cesar ROMERO — John HOWARD Gail PATRICK 'GRAND JURY SECRETS' Claude RAINS, 'SONS OF LIBERTY,' in Technicolor!
FRI.! BOB BURNS, "OUR LEADING CITIZEN"
MISSOURI 25c 11:30 A.M. 'til 2 P.M. Come Early! — James CAGNEY • George RAFT 'EACH DAWN I DIE' Pat O'BRIEN • Ann SHERIDAN 'Indianapolis Speedway'
ST. LOUIS 25c 11-6; 35c After 6 Park Free 3535 Delmar — BRUCE CABOT 'MICKEY the KID' — Betty GRABLE • Jackie COOGAN $1,000,000 Legs'
CHILDREN'S SHOW TODAY AT 11 A. M. 'OREGON TRAIL' 2:00 'DAREDEVIL'S RED CIRCLE' 2:20 EXTRA! SPECIAL! Bob Steele in 'YOUNG BLOOD' at 2:41
GRANADA 4533 GRAVOIS Open 12:30—25c to 2
HI-POINTE 1001 McCAUSLAND Doors Open 1:30
SHENANDOAH GRAND & SHENANDOAH Open 12:30—25c to 2
UNION UNION & EASTON Open 1—25c to 2
WEST-END 4819 DELMAR Open 12:30—25c to 2
Irene DUNNE • Fred MacMURRAY 'INVITATION TO HAPPINESS' With Chas. Ruggles-Wm. Collier, Sr. SHIRLEY ROSS BOB HOPE 'SOME LIKE IT HOT'
LINDELL GRAND AND HEBERT Open 12:30—25c to 2 — Irene DUNNE • Fred MacMURRAY 'Invitation to Happiness' 'Dead End' Kids, 'HELL'S KITCHEN.' March of Time.
UPTOWN 4938 DELMAR Open 12:30—25c to 2 — Johnny WEISSMULLER-Maureen O'SULLIVAN 'TARZAN FINDS A SON' Walter Pidgeon Rita Johnson '6000 ENEMIES'
TIVOLI 6360 DELMAR Open 12:30—25c to 2 — Park Free — PAUL MUNI, BETTE DAVIS, BRIAN AHERNE 'JUAREZ' John Garfield - Claude Rains
CAPITOL 6th and Chestnut — Open 12 20c to 2
RICHMOND Clayton & Big Bend — Open 1:30 — RITZ BROS., PATSY KELLY, 'THE GORILLA'
AUBERT 4949 Easton — Barbara STANWYCK Joel McCREA 'UNION PACIFIC' Akim Tamiroff Lynne Overman
FLORISSANT Grand & Florissant Open 1:00
LAFAYETTE 1643 S. Jefferson — Open 12:30 — Plus WALT DISNEY 4-CARTOON REVUE!
CONGRESS 4023 Olive — Tyrone POWER Alice FAYE Al JOLSON 'ROSE OF WASHINGTON SQUARE'
MAFFITT Vandeventer & St. Louis — Geo. Raft, Ellen Drew, 'Lady's From Kentucky' EXTRA! 'MARCH OF TIME'
DAKOTA 4557 Virginia — 'Alexander Graham Bell,' Don Ameche, Lor. Young Bing Crosby-Mischa Auer, 'East Side of Heaven.'
GRAVOIS Jefferson & Gravois — Henry FONDA Alice BRADY 'Young Mr. Lincoln'
KINGSLAND 6461 Gravois
MAPLEWOOD 7170 Manchester
SHAW 3901 Shaw — Mat. 1:30 — Shirley TEMPLE Randy SCOTT 'SUSANNAH OF THE MOUNTIES'
MANCHESTER 4247 Manchester — Warner Baxter, 'Return of Cisco Kid' Rich. Greene, 'Hound of Baskervilles' March of Time.
SHADY OAK Hanley & Forsythe — Sabu-Raymond Massey, 'DRUMS' in Technicolor 'CHARLIE CHAN IN RENO,' Sidney Toler
YALE 3700 Minnesota — Claudette COLBERT-Don AMECHE, 'MIDNIGHT' Fred MacMurray-Madelaine Carroll, 'Cafe Society'

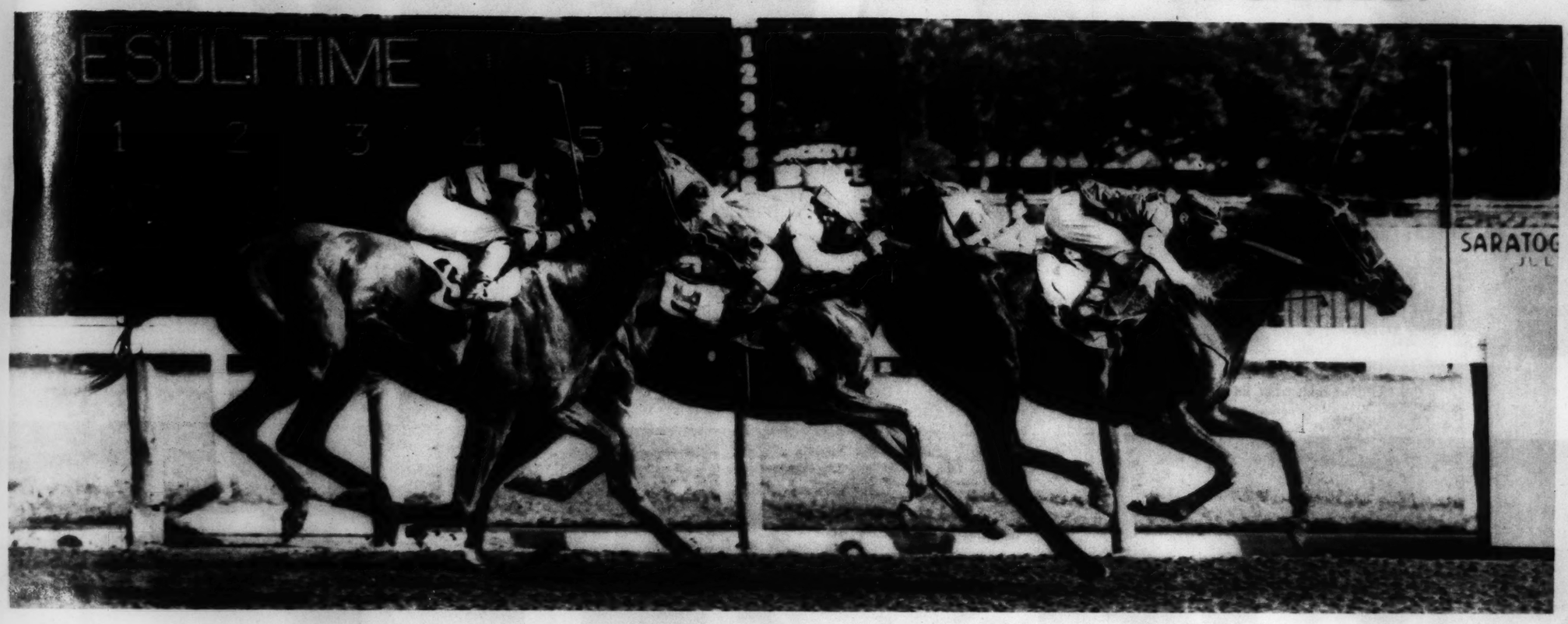


ST. LOUIS POST-DISPATCH

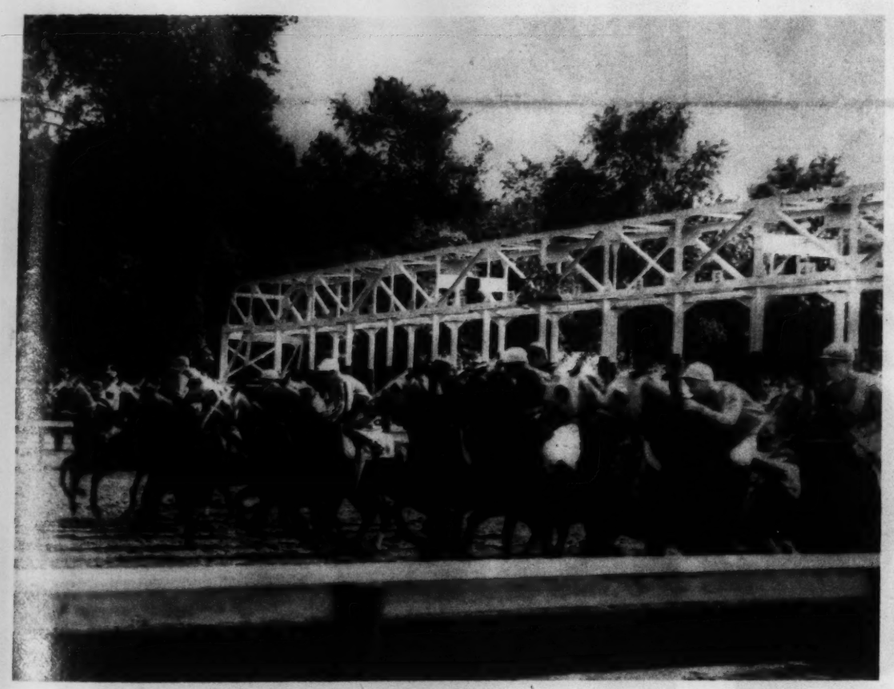
PICTURES

August 6, 1939

GAY SARATOGA OPENS AGAIN



Finish of one of the feature races, the American Legion Handicap, at the Saratoga track last Monday, opening day of its season. Nedayr, owned by Willis Sharpe Kilmer and ridden by George Seabo, wins from Jay Jay and Birch Rod.
(International News Photo)



The seventy-fifth annual race meeting at the country's oldest track really begins: Start of the first race on opening day at Saratoga.



Mr. and Mrs. James G. Tremaine of Greenwich, Connecticut, who were among the many patrons of social consequence at last Monday's races.



Samuel D. Riddle of Glen Riddle, Pennsylvania, owner of War Admiral and Man o' War. With him is Mrs. William A. Prime of New York City.



Part of the crowd and track at Saratoga on opening day of the diamond jubilee season.
(Associated Press Photos except as noted)

THIS country's oldest race track opened its diamond jubilee season last Monday at Saratoga Springs, New York, and demonstrated, by the quality of its patronage, that it is still one of the most fashionable of amusement resorts. The track is operated by the Saratoga Association for the Improvement of the Breed of Horses, but it has always attracted many people who were more interested in social affairs than in equine genetics. Around the turn of the century appearance at the Saratoga races was almost a must for a socialite, and the lace parasols and wasp waists on the porches of the United States and Grand Union hotels were as much a part of a Saratoga August as the scampering of Thoroughbreds around the green-bordered, oval track. Opening day this season, the seventy-fifth, was the most festive in years, enlivened by many gay parties and attended by a large number of people of wealth and social prominence. Here are some of the scenes and persons photographed at the track that day.



Mrs. Isabel Dodge Sloane, wealthy sportswoman whose Cavalcade won the Kentucky Derby a few years ago.



Mr. and Mrs. Alfred Gwynne Vanderbilt, whose romance began when they met at a race track. He owns a racing stable.

All staff and correspondent photographs and drawings in this issue of PICTURES *copyright, 1939, by Pulitzer Publishing Company. Reproduction prohibited.*

POLICE VS. PICKETS IN CLEVELAND



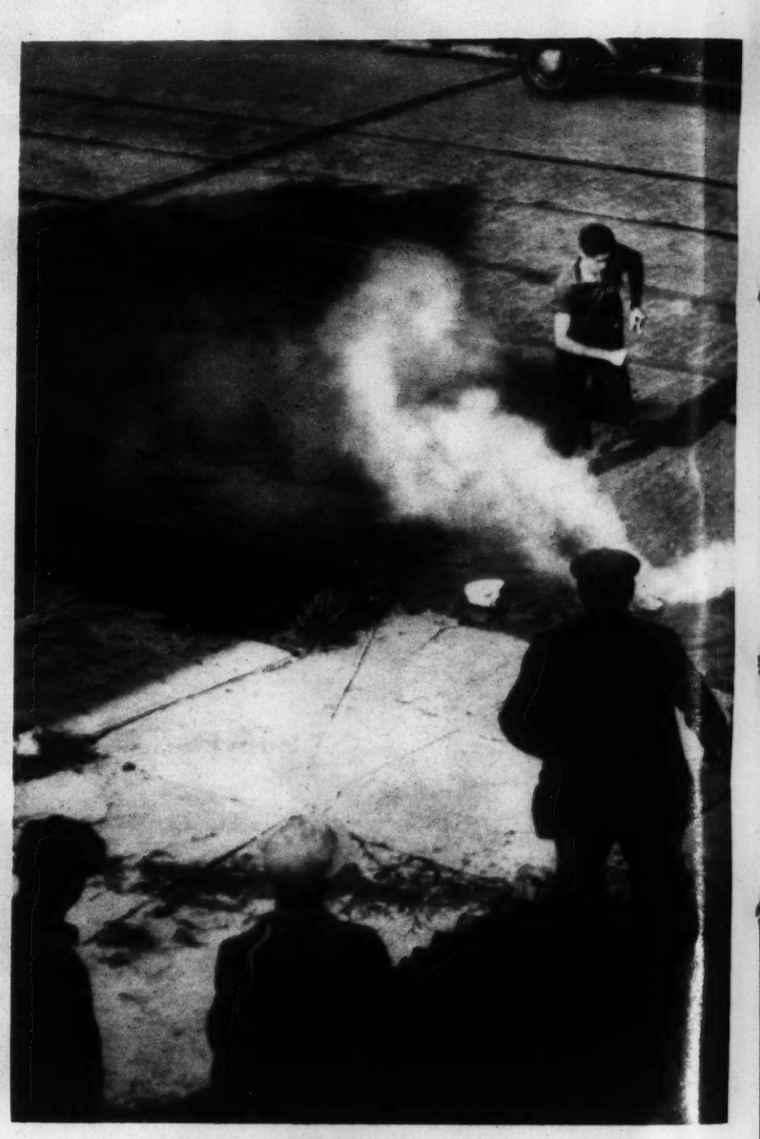
A woman and a picket (wearing a paper helmet) helping an injured man from the scene of the Cleveland riot.



A non-striker's automobile burning after being overturned by pickets.



Police clearing a way through the picket line for a company car.



A tear gas bomb exploding in front of a picket.



Police guarding one of the entrances at the Fisher Body plant.

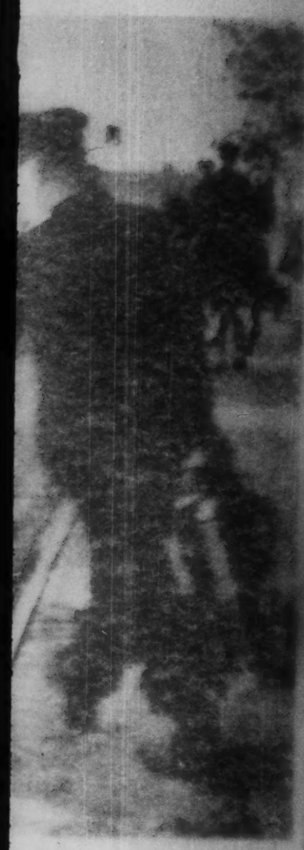
THE strike of 7000 tool and die makers, members of the CIO-United Automobile Workers, in 12 General Motors plants flared up in violence last Monday morning in a riot outside the Fisher Body plant at Cleveland. Forty-six persons were injured when clubs were swung, tear gas discharged and bricks thrown in a battle between 200 police and members of a picket line of 5000 unionists. Police charged the trouble started when a brick was thrown through the window of a car carrying non-striking workers into the plant. There was another clash in the afternoon when mounted police charged the picket line to force passage for an automobile. After a night in which 300 workers were besieged in the plant, a "riot zone" 500 yards deep around the plant was ordered cleared, except for five pickets at each gate. Strikers said the order was illegal, and began a court fight on it. Meanwhile, they picketed workers' homes. Negotiations were being conducted at Detroit to settle the strike, begun July 5 over demands for wage increases, overtime pay adjustments and union labels on G. M. C. tools.

(International News and Associated Press Photos)



Picket and non-striker struggling on the ground as police come up to separate them.

ND



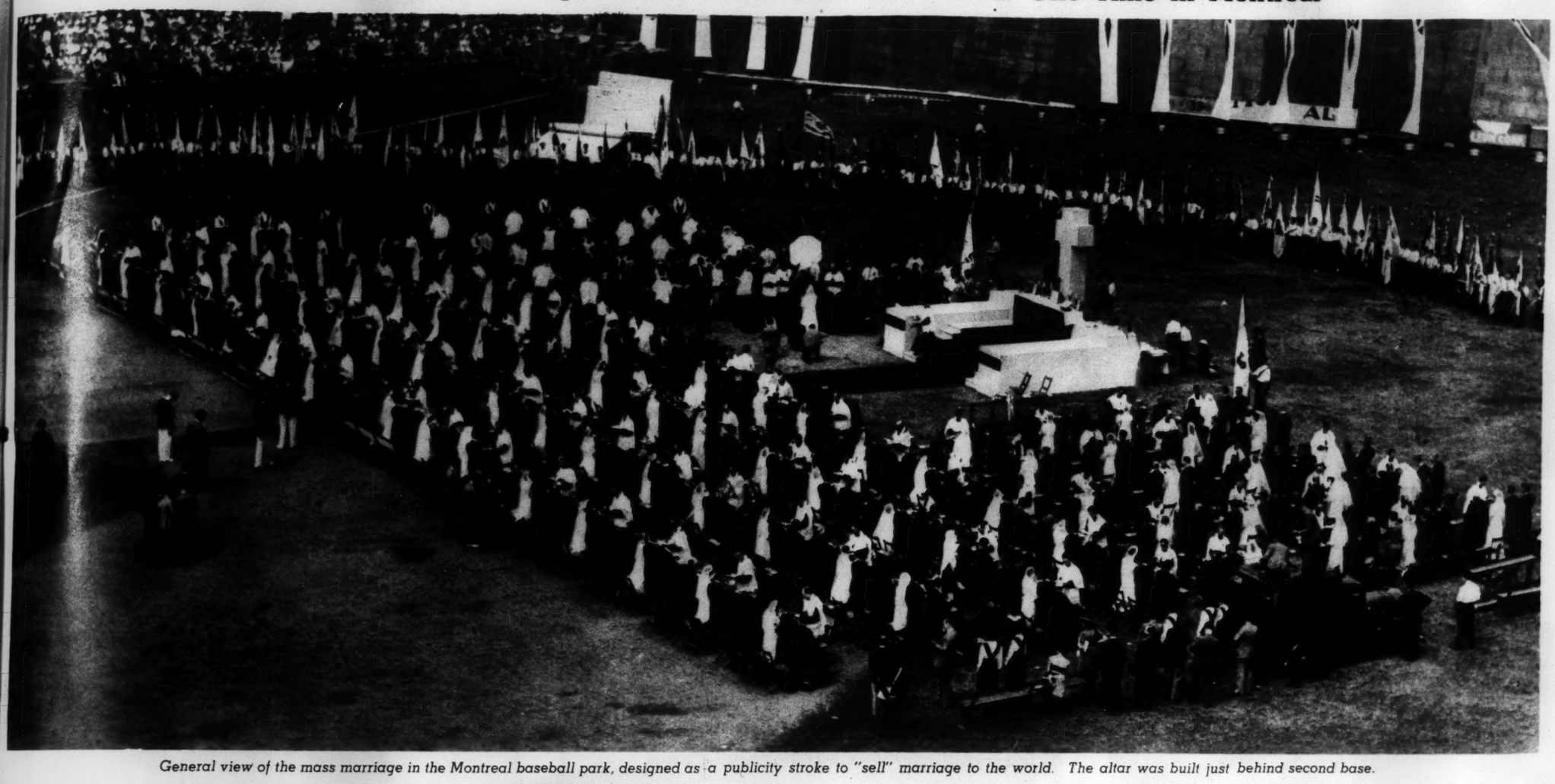
n front of a picket.



n the ground as
e them.

Fighting Divorce With Mass Marriage

Why and How 106 Couples Were Made Man and Wife at One Time in Montreal



General view of the mass marriage in the Montreal baseball park, designed as a publicity stroke to "sell" marriage to the world. The altar was built just behind second base.



The dressing room of the Montreal Royals' baseball team was used by the Archbishop and five visiting bishops.



The organist played hymns over loud-speakers, while choirs and thousands of Jocists (members of the Jeunesse Ouvriere Catholique) joined in.

A MASS marriage of 106 young French-Canadian couples at the Montreal baseball park July 23 to "combat the unfavorable publicity marriage is getting from the world's divorce courts," also was the beginning of an experiment to test the value of thorough pre-marital preparation.

The brides and bridegrooms, all members of the Jeunesse Ouvriere Catholique (Young Catholic Workers' Movement), had taken marriage preparation courses for a year under the supervision of the Reverend Father Henri Roy, founder of the movement. He had reported a survey of 35,000 members of the J. O. C. in 123 cities and towns indicated 50 per cent of newlyweds were not mentally prepared and 20 per cent were not financially ready for marriage, and that the majority of marriage failures were due to lack of knowledge of important aspects of marital life. For the next five years the marriages of the 106 couples will be subjected to regular surveys and at the end a textbook on the results of the experiment will be compiled.

Thirty-seven of the brides were below 21 years old, three were over 30, and 14 were older than their husbands. The average bride was 23, the average bridegroom 26. The men earn an average of $25 a week. The ceremony took place before an audience of 25,000 in the stadium. The men met their brides for mass and holy communion at a cathedral, had wedding breakfast at a hotel, then all proceeded to the stadium. The girls wore white, and the men, with the exception of one who donned morning clothes, had blue suits. A priest and two witnesses were assigned to each pair for the wedding ceremony. One pair, Henri Seguin and Therese Seguin of Montreal, knelt at a red leather throne to the left of an altar before Bishop Coadjutor Georges Gauthier. Words of the ceremony, in French, were carried throughout the park by an amplification system. Only one pair kissed at the end.

Hours later, during the games and pageantry that followed as part of the J. O. C. annual congress, 125 persons, mostly girls, collapsed from exhaustion, excitement and heat.



An out-of-town couple marching through the archway of J. O. C. banners at the stadium.



The couples posing for a group photograph on the stage built in front of the ball park's center field fence.



As the 106 couples entered the stadium, the large bell in the foreground tolled.



Sometimes it's better to have a motor-driven scooter than an automobile—as, for instance, when the parking space is like this. The tank holds a gallon of gasoline which is good for about 100 miles.



Three members of the Municipal Opera chorus take a spin through Forest Park before starting the day's duties. From left: Willadean Sparks, Jane Finnegan, Virginia Ann Hunter.

ST. LOUIS GETS SCOOTER CONSCIOUS



The oldest scooter rider in St. Louis probably is R. L. Gurney, 73, factory representative of a tool company. He carries his wares with him in the attached bags and pouches.



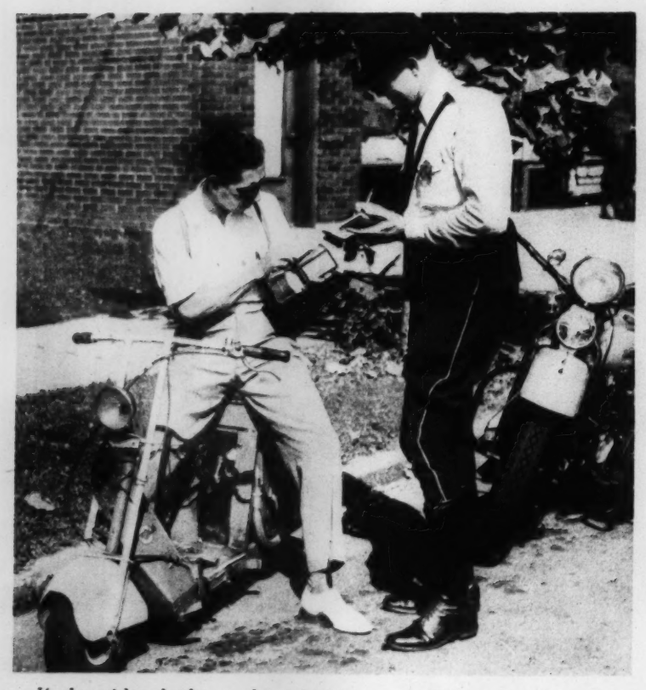
Messenger boys find the motor-driven scooter speedier than the bicycle.



It's a little crowded but a family or group can get out for a spin if each member is willing to sit tight and not rock the scooter.



The scooter on the golf links.



If the rider lacks a driver's license, a State or city motor vehicle license, he's in line for a ticket.

ST. LOUIS, which paid but scant interest to scooters for two years, suddenly has become interested. In the parks these little two-wheeled, gasoline-driven machines are ridden for pleasure, and on the streets in business and residential sections delivery boys, messengers and even salesmen ride them. Selling for from $60 to $250 and varying from three-quarter to two-and-a-half horsepower, they have a low speed of three miles an hour, a high of 38 and average around 100 miles to the gallon. Some of them have to be started by pushing, others have starters. Certain of the more expensive of these motor-driven scooters have almost as much equipment as an automobile—head, tail and dash lights, generator, two-speed clutch, and horn. They can be ridden on dusty and on gravel roads but not on roads pitted with large holes or rutted. One of the 10 dealers in the city and county estimates that there are 250 motor-driven scooters in use about St. Louis. They are regarded as motor vehicles with driver's, state and city licenses required.

(Photos by Jack Gould, a PICTURES Staff Photographer)



Scooters without starters have to be pushed a few feet before they start putt-putting. That's embarrassing at busy intersections.



Scooter parked on the grass; rider takes a nap.



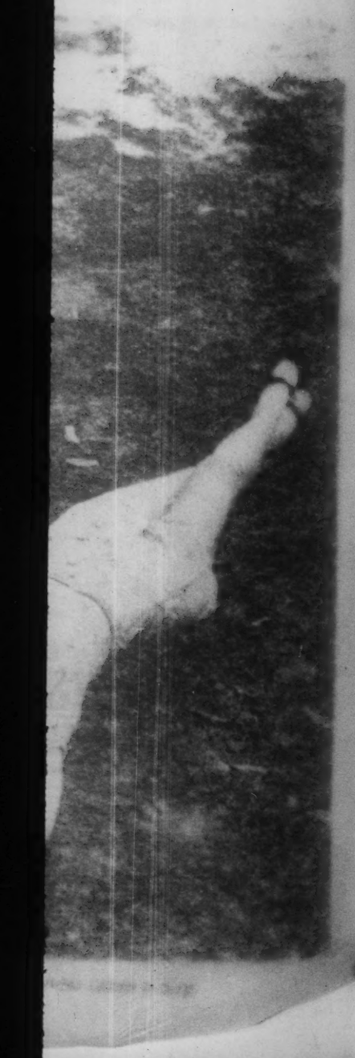
rk before starting
Ann Hunter.



der in St. Louis probably is
tory representative of a tool
his wares with him in the
ags and pouches.



on the golf links.





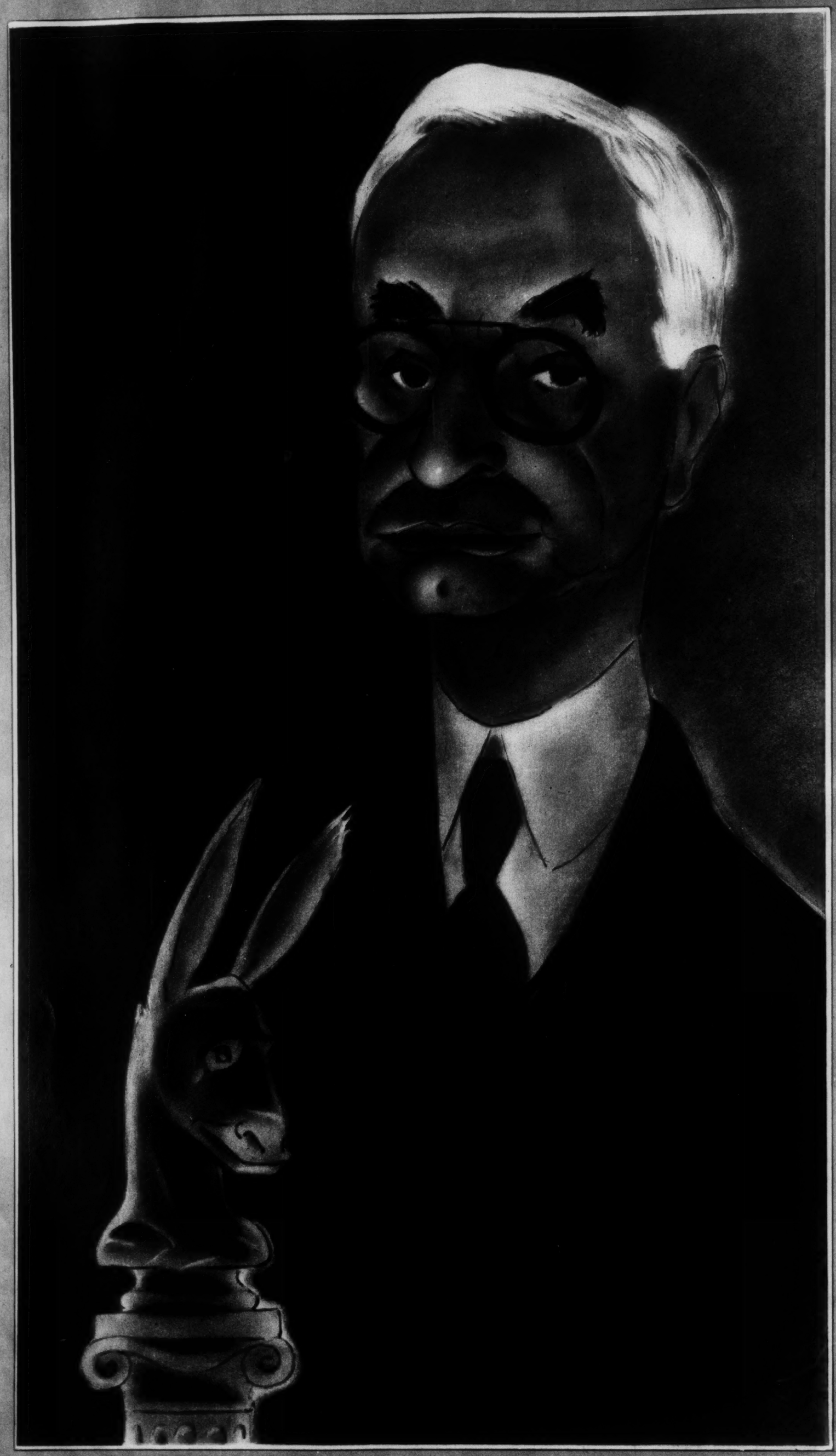
MRS. JAMES MARSH DOUGLAS

MISS MARY ELIZABETH LUMAGHI, daughter of Mrs. Louis F. Lumaghi, and Judge James Marsh Douglas, son of the late Judge and Mrs. Walter Bond Douglas, were married yesterday evening at 8:30 o'clock at the home of the bride's mother, 30 Windermere place. The Rev. Dr. Truman B. Douglass, pastor of Pilgrim Congregational Church, performed the ceremony.

The bride is a graduate of Mary Institute and of Smith College and is a member of the Junior League. She was a maid of honor at the 1927 Veiled Prophet's Ball. Judge Douglas was graduated from Washington University and the law school of the same institution. He served as a First Lieutenant of Field Artillery during the World War. Since 1937 he has been a member of the State Supreme Court.

The wedding trip will be spent in New York and Bermuda, after which Judge and Mrs. Douglas will return to reside in Jefferson City.

Bride of the Week



QUESTION MARKS OF 1940

4. CORDELL HULL

CORDELL HULL, Secretary of State since Franklin D. Roosevelt became President, began his political career as a boy, electioneering through the hills of his native Tennessee. He was a delegate to a State Democratic convention when he was 19. After practicing law a little, captaining an infantry company in the Spanish-American War, serving as a member of the Tennessee House of Representatives and as a Judge, he was elected to Congress. From 1907 until 1931 he was in the House, except for an interval of two years, and he was a Senator when appointed Secretary of State. In the early '20s he was chairman of the Democratic National Committee. He was a "favorite son" candidate for President in the 1928 convention which nominated Alfred E. Smith. Hull is probably best known to the public for his long labor to remove barriers to international trade—the surest way, in his mind, to world peace. Reciprocal trade agreements with many nations and application of the "good neighbor" policy to the Americas have marked his administration of the State Department. It has been said of him that he "thinks of peace in terms of economics." In Congress he was prominent in income and inheritance tax and tariff legislation. He is 67 years old, his wife is the former Rose Frances Whitney of Staunton, Virginia, and his home is in Carthage, Tennessee. Calm and dignified, even gentle, in demeanor, the Secretary has, on occasion, presented the American side of the international questions with force and sharpness. He is not a good speech maker. Credited with being in general agreement with the President as to the conduct of this nation's foreign affairs, he is not considered an ardent New Dealer in respect to domestic policy.

This is the fourth of a series of color drawings by Hod Taylor of men currently regarded as possibilities for election as President of the United States next year. These "carica-traits," as the artist calls them, are drawn exclusively for PICTURES. The order in which they appear is not intended to indicate any ranking of the subjects as candidates.

ESTION
ARKS
1940

RDELL HULL

L HULL, Secretary of
since Franklin D. Roose-
became President, began
l career as a boy elec-
through the hills of his
nessee. He was a state
State Democratic con-
hen he was 18. After
law, a little, captaining
company in the Span-
an War, serving as a
the Tennessee House
entatives and as a
was elected to Con-
From 1907 until 1931 he
the House, except for ca
of two years, and he was
when appointed secre-
ate. In the early 20s
hairman of the Demo-
onal Committee. He
vodie was candidate
t in the 1928 conven-
nominated Alfred E.
ll is probably best
the public for his long
ove barriers to inter-
de the surest way, in
world peace. Recip-
de agreements with
ne and application of
ood neighbor" policy to the
ave earned his ad-
of the State Depart-
e been part of him that
of peace in many of
in Congress he was
an income and inheri-
d tariff legislation. He
old, his wife is the for-
Frances Whitney of
Virginia and his home
ge, Tennessee. Cordell,
ed, grew restless in
e Democratic fold, an
ecoming the American
ed positions
e Congress. He is
Secretary Cred-
agree-
ct as to the
a foreign
ed on
respect to

of a series of
by Hod Taylor of
regarded as possi-
ection as President of
ates next year. These
, as the artist calls
drawn exclusively for
The order in which
is not intended to in-
anking of the subjects
es.

HOLLYWOOD VIA WPA

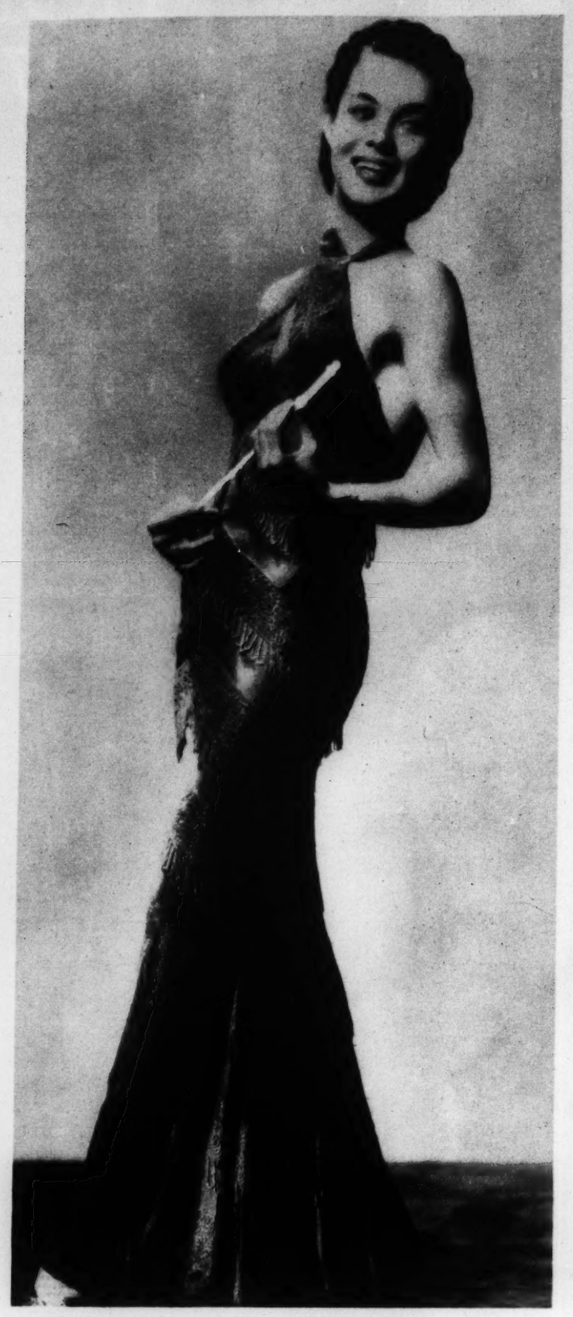
EVEN Liberty Leaguers may concede this point in favor of the W P A: It gave Gloria Dickson to the movies. Gloria, five feet four of blond eye-appeal, was playing leads in Federal Theater Project productions when a talent scout spotted her. A screen test resulted, then a contract, and now Miss Dickson—who once was Thais Dickerson of Pocatello, Idaho—has advanced from small parts to a featured role in the forthcoming "On Your Toes," and to having her picture taken on Malibu Beach. Her acting experience goes farther back than the W P A job. Before that she exercised her Thespian artistry in a tent show, and before the tent show she trod boards in Long Beach high school dramatics. She wants to be an emotional actress, and is suspected of trying her hand occasionally at writing poetry. Her husband is Perc Westmore, noted as a Hollywood makeup artist.

GLORIA DICKSON

Girl Band Leaders—and They Lead Men



Frances Carroll, red haired and Canadian-born, advanced from clarinet player to director of a male orchestra.



Rita Rio, a vivacious brunette, comes from Mexico City. Hers is an all-girl band.



Ida Ray Hutton, a blonde from Chicago, used to have a girl orchestra, but now conducts a band composed of men.



Ramona, whose home town is Cincinnati, is a singing pianist who became leader of a male orchestra.

DANCE or stage orchestras made up of pretty, smartly-dressed girls are undoubtedly treats for the eyes, but they don't do as well by the ears as aggregations of male musicians. That, at any rate, was the view expressed recently by a number of band leaders including girl baton wielders. Girl bandsters, they said, don't seem able to match men in maintaining top-notch quality in their music—which is a good deal of a grind. But some of the individual girl musicians have managed to do very well in the orchestra field—as leaders. Pictured here are four who are conductors of popular bands.

(Associated Press Photos)

The Game Fight of a Game Fish





Size of the salmon is shown here. This 21-pounder has been netted by a guide.



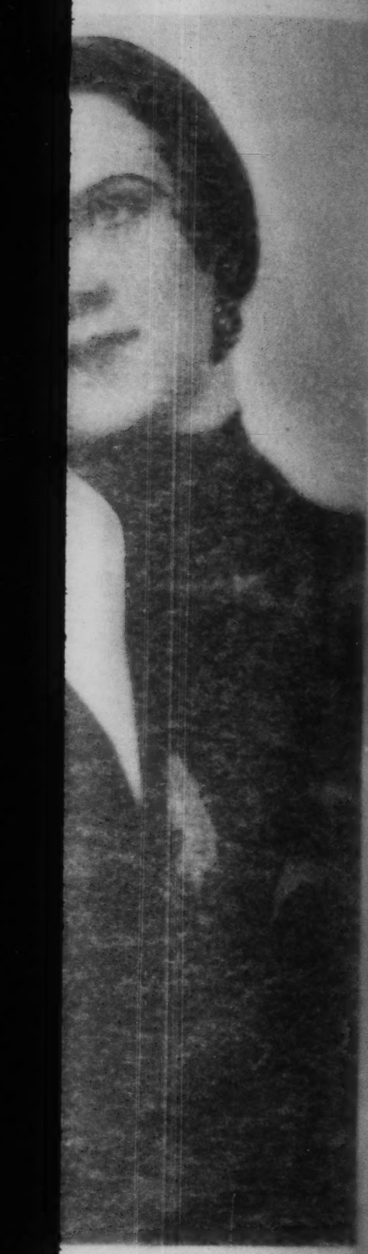




THESE photographs of jumping salmon fighting to get away after being hooked were taken by Edgar M. Queeny, president of the Monsanto Chemical Company, on the Restigouche River, where it runs between Quebec and New Brunswick. The salmon come up the river in spring to spawn, and the fishing season lasts from May to August fifteenth. On this river they average about 16 pounds although one of 55 pounds was taken this season on a river nearby. They're caught on flies. The fisherman casts from a canoe.

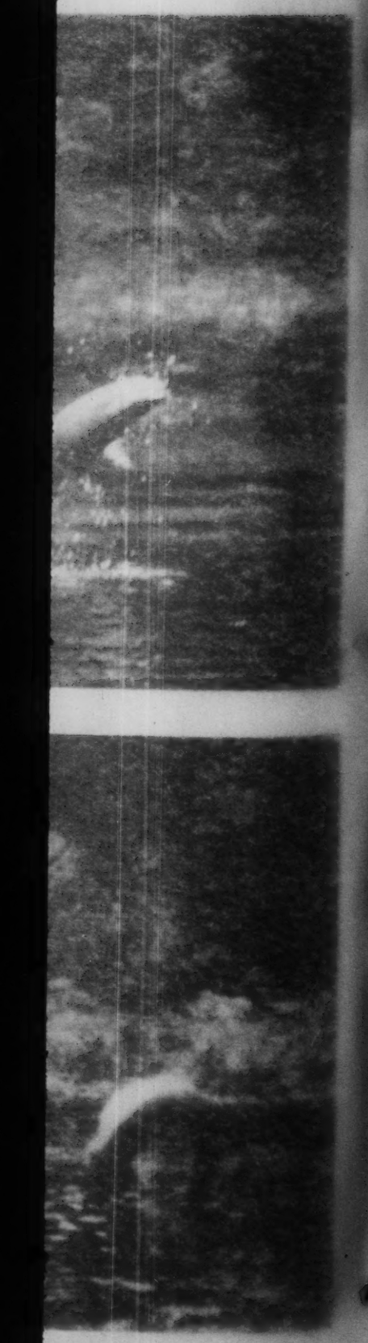






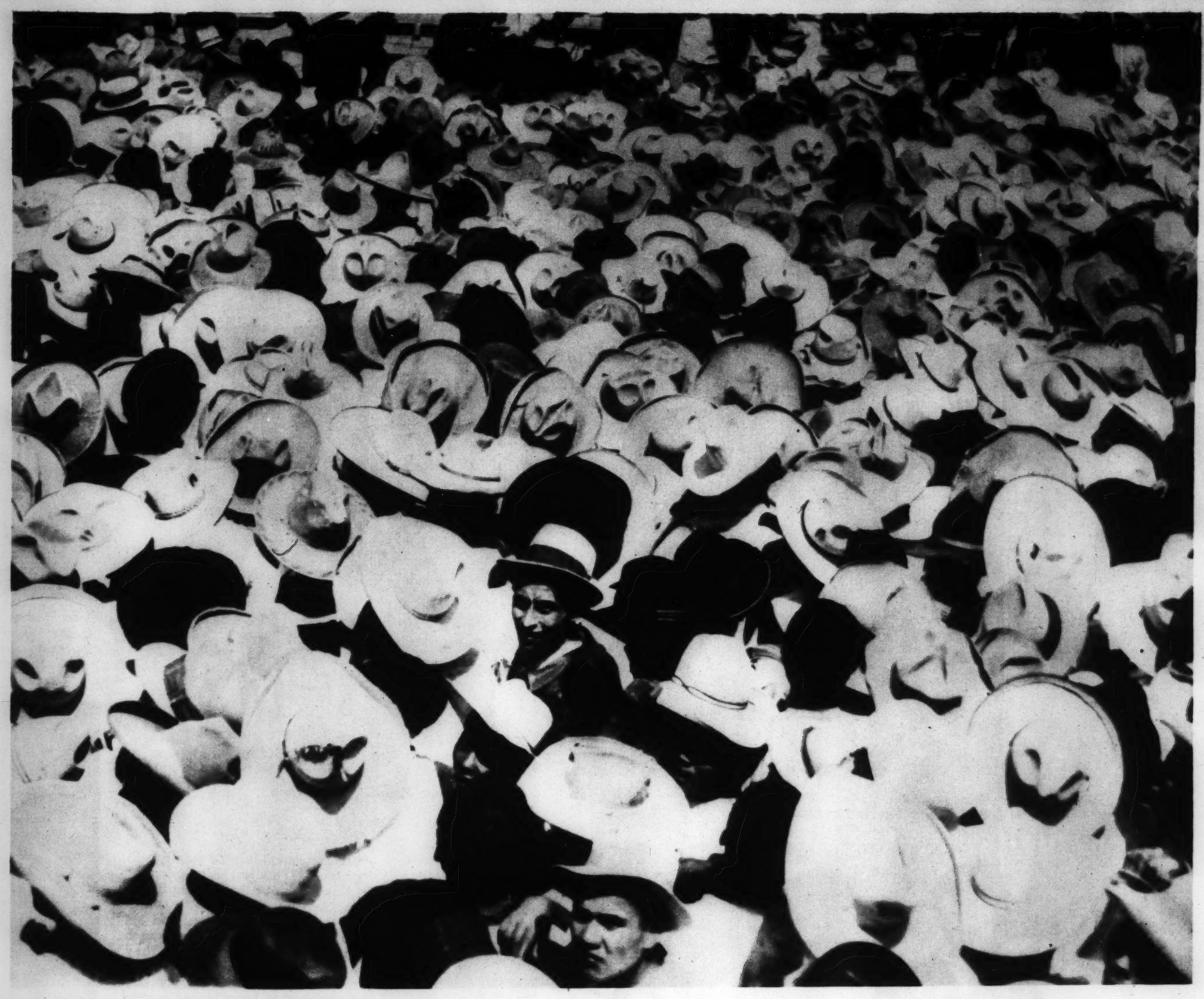
...own is Cincinnati, is a stu...
...leader of a male orchestra.

...ome of the individual girl...
...well in the orchestra field—as...
...are conductors of popular bands.



Mexico's Masses Turn to Politics

ALTHOUGH in the past the Mexican masses have not understood the democratic process very well, they are beginning to show much interest in the presidential election coming next year. Attracted by the dramatic side of the campaign, brown, sombreroed agricultural workers are flocking to meetings, listening to speakers, carrying banners and reading wall posters when they can. The campaign of Avila Camacho, former Secretary of War, for the nomination as the candidate of the Party of the Mexican Revolution is in full swing. The candidate will be nominated at a convention of appointed delegates this fall. Camacho, who is virtually conceded the nomination over several minor opponents, appeals to the Indian masses with a pledge to carry on the New Deal of President Cardenas, head of the party, who is prevented by law from seeking re-election. Camacho's principal opponent undoubtedly will be General Juan Andreu Almazan, former commander of the Monterrey district (all candidates must resign their Government posts). He represents the business interests, and has his own party. Although he has as yet made no formal announcement of his candidacy, posters and newspaper advertisements in his behalf have appeared. These photographs show some of the pro-Camacho meetings.



Camacho partisans at a rally in the predominantly Indian state of Oaxaca, the state of Juarez and Diaz.



Ragged Oaxaca Indians listening to Camacho speak.



Parade at Tehuacan, Puebla.



Indians of Teziutlan, Puebla, slowly spell out a Camacho poster.

The Zogs in Exile Watchfully Waiting



The titular Crown Prince of Albania, 4-month-old Skander, son of Zog and Geraldine, in Stockholm.



Former King Zog of Albania.



Two studies, above and below, of young and beautiful former Queen Geraldine in Stockholm. Before her marriage she was the Countess Geraldine Apponyi of Hungary. Her mother was an American.





Former King Zog with his wife, at his left, and his three sisters, in their Stockholm hotel.
(International News Photo)

STILL insistent that he shortly will return to his lost throne, former King Zog of Albania is in Stockholm, Sweden, with his wife Geraldine, their 4-month-old son, and his three sisters, on a circuitous search for a permanent home in exile. They are expected now to locate in England, although early in July Zog was reported to have leased a villa at Versailles, France, once occupied by the Duke and Duchess of Windsor. At first scheduled to go either to France or England by boat, Zog and his entourage changed their plans because such a trip through the Mediterranean would bring them too near Italy, which seized Albania April 7, and forced Zog into exile. Instead they went first from Istanbul in Turkey, to Bucharest, thence by roundabout route to Riga, Latvia, and from Riga to Stockholm.

Zog's son was but three days old, his Queen desperately ill, when Albania was occupied by Italian troops, who reached the capital only a few hours after the royal family fled through mountain passes into Greece. A month later the family went to Istanbul.

(Associated Press Photos except where noted)



Even in peaceful Stockholm, far removed from the troubled Balkans, this guard sits in the corridor outside the hotel suite occupied by the exiled King and his family.

TO SHAVE FAST WITH COMFORT— DO AS BARBERS DO..USE COLGATE LATHER



Proprietor, Greyhound Terminal Barber Shop, N. Y. C.

2 OUT OF 3 BARBERS USE COLGATE LATHER—THE FAST *FRIENDLY* SHAVE!

So, for a fast easy lather shave at home, use Colgate Rapid-Shave Cream for these 3 reasons:

1. QUICK because you don't have to prepare your beard before using Colgate Rapid-Shave Cream.

2. SMOOTH because its rich, small bubble lather melts the beard soft at base, so your razor cuts clean.

3. ECONOMICAL You can get 200 clean, friendly shaves in every 40c tube of Colgate Rapid-Shave Cream.

COLGATE RAPID-SHAVE CREAM

Glamour

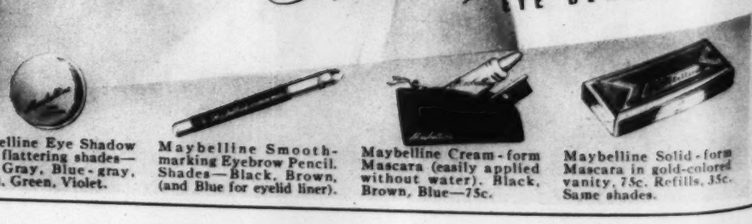
BEGINS WITH BEAUTIFUL EYES



It was reported in New York newspaper headlines "Men Look First At A Woman's Eyes"! But do they always look *twice*? Just try this and see—

Blend Maybelline Eye Shadow lightly over your eyelids to give your eyes exciting depth and brilliance. Use the perfectly pointed Maybelline Eyebrow Pencil to form graceful brows. Now Maybelline Mascara for the thrilling appearance of longer, dark curling lashes. No fear of unbecoming smudges. Maybelline stays on perfectly—is harmless, tear-proof, non-smarting. "Glamor-ize" today with genuine Maybelline Eye Beauty Aids. Attractive purse sizes at all 10c stores.

Maybelline
EYE BEAUTY AIDS



Maybelline Eye Shadow in six flattering shades—Blue, Gray, Blue-gray, Brown, Green, Violet.

Maybelline Smooth-marking Eyebrow Pencil. Shades—Black, Brown, (and Blue for eyelid liner).

Maybelline Cream-form Mascara (easily applied without water). Black, Brown, Blue—75c.

Maybelline Solid-form Mascara in gold-colored vanity, 75c. Refills, 35c. Same shades.



elow, of young and beautiful
in Stockholm. Before her
untess Geraldine Apponyi of
her was an American.



LL EYES

It was reported in New York newspaper headlines: "Men Look First At a Woman's Eyes"! But do they always look twice? Just try this and see—

Blend Maybelline Eye Shadow lightly over your eyelids to give your eyes exciting depth and brilliance. Use the perfectly pointed Maybelline Eyebrow Pencil to form graceful brows. Now Maybelline Mascara for the thrilling appearance of longer, dark curling lashes. No fear of unbecoming smudges. Maybelline stays on perfectly—is harmless, tear-proof, non-smarting.

"Glamour-ize" today with genuine Maybelline Eye Beauty Aids. Attractive purse sizes at all 10c stores

aybelline

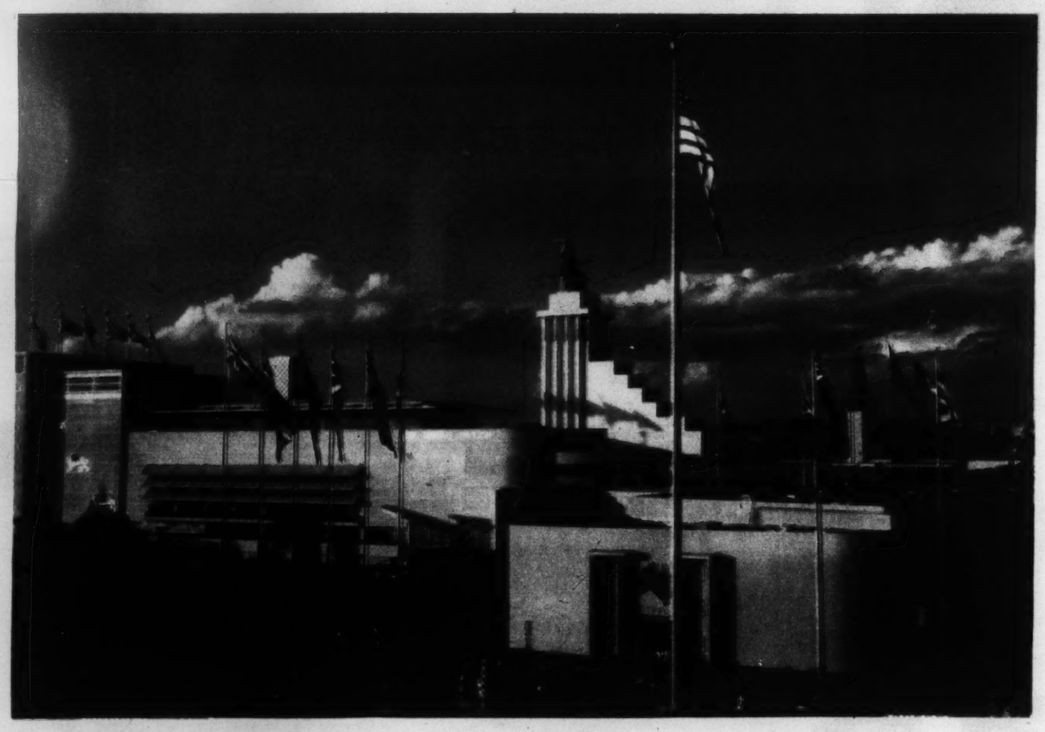
EYE BEAUTY AIDS

Cream-form (easily applied water). Black, ue—75c.

Maybelline Solid, Mascara in gold vanity, 75c. Refills Same shades.



The beautiful fountain spectacle staged nightly in the Lagoon of Nations. The water, illuminated by thousands of lights, shoots 150 feet in the air.

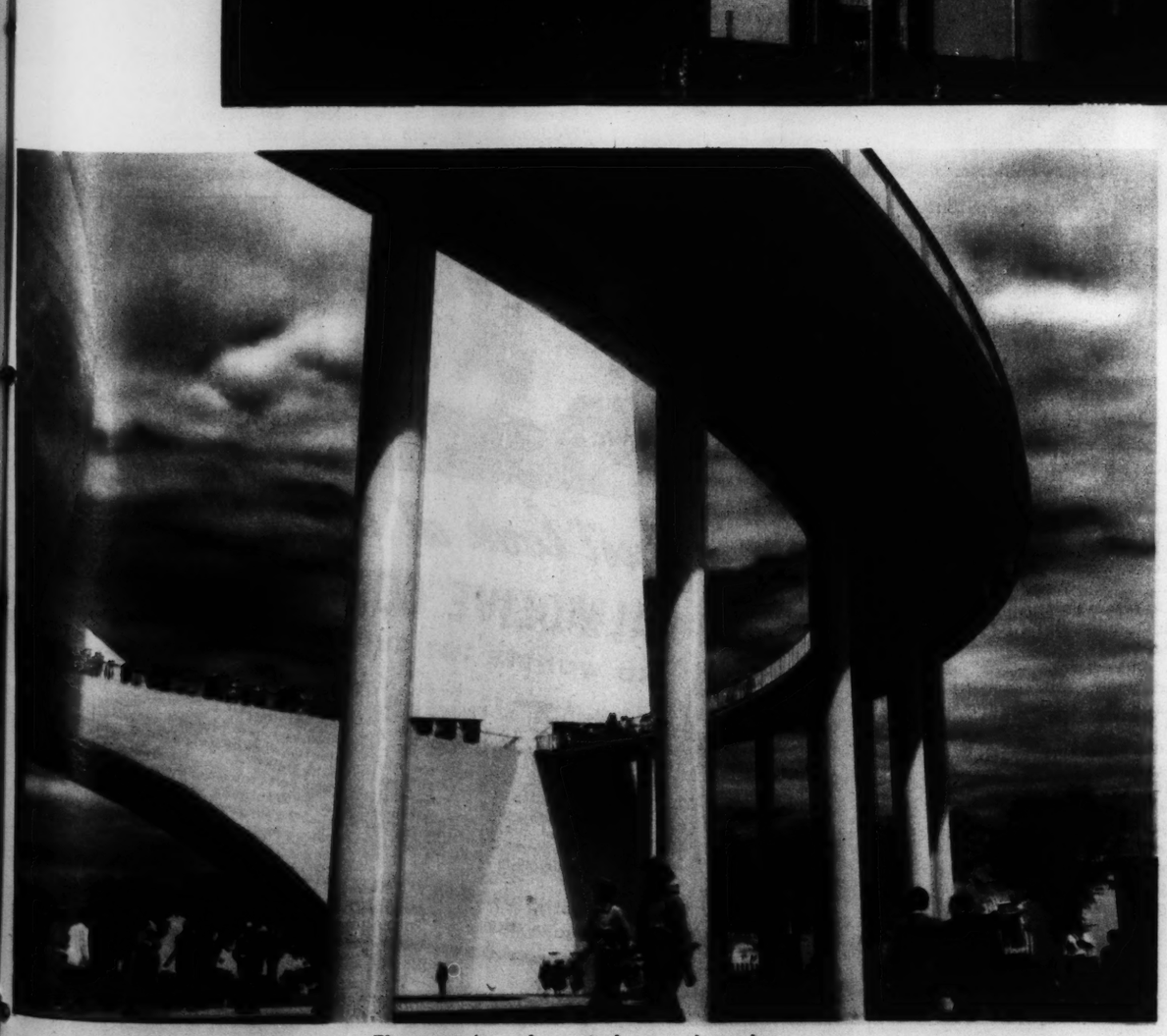


In the foreground is the British Pavilion. In the back, surmounted by the seated figure, is the Italian Building.

New York's Fair in Color

ALTHOUGH most of the buildings at the New York World's Fair are white, the general effect of the fair is one of brightness. The blue sky seems dazzling behind the buildings, and hues of clothes, flags, the painted buildings, murals, busses and grass stand out brilliantly against the walls. At night, colored lights are used to splendid advantage in water displays and building lighting.

(Color photos by Morton D. May)

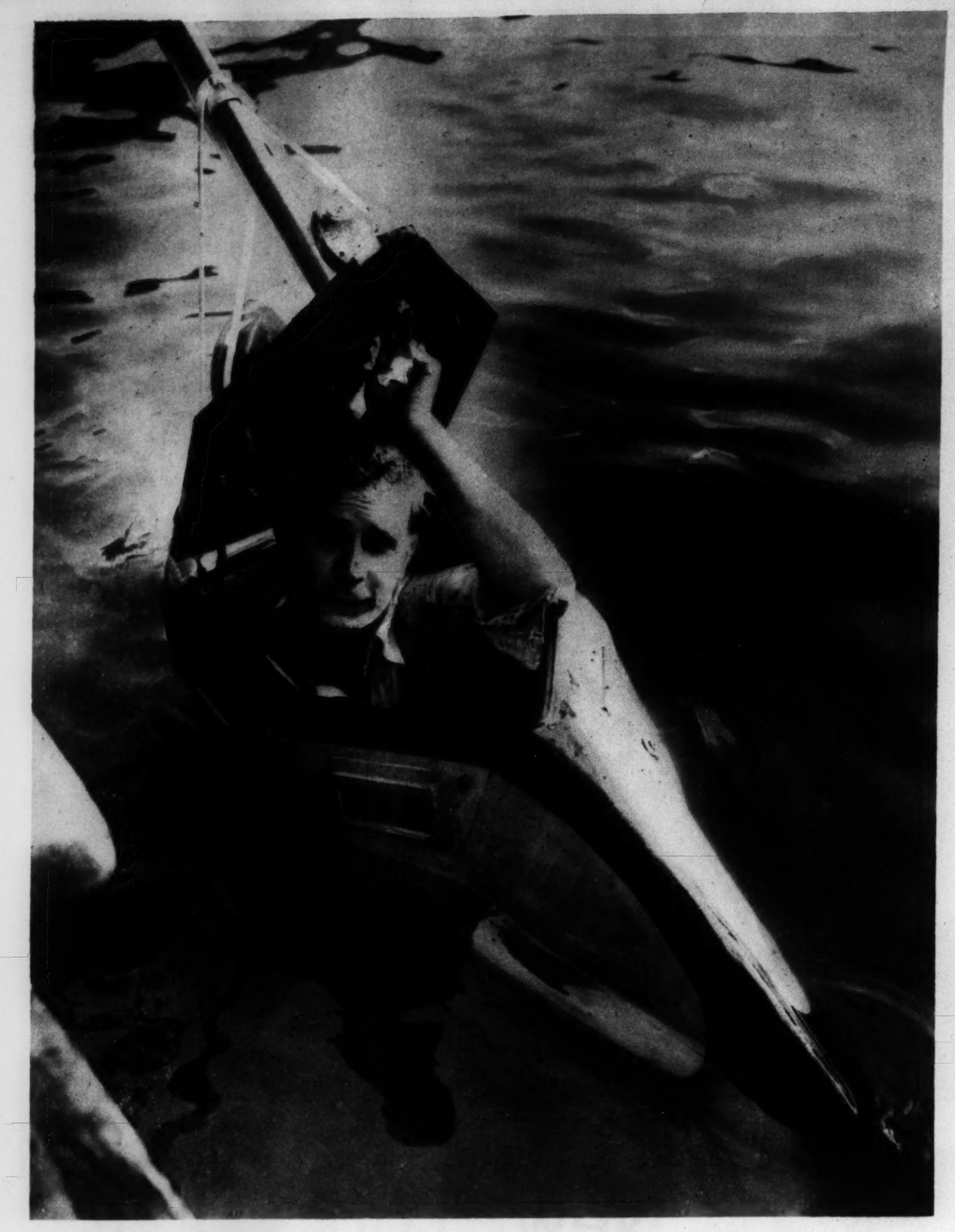


The ramp from the perisphere to the trylon.



The Russian Building, of marble and the most expensive at the fair. The fact that the red star, held by the huge figure of a worker, towered over everything but the trylon caused a controversy until the American flag was placed on a flag pole slightly higher.

ONE-MAN SUBMARINE



Barney Connett in his 11-foot submarine, holding open the conning tower, of which the periscope is a part.



The "S-13," as Connett has named his underwater craft, on the trailer used to transport it on land. The inventor is at the left, wearing cap.



Connett finds it most convenient to adjust the interior mechanism from the outside, before a dive.



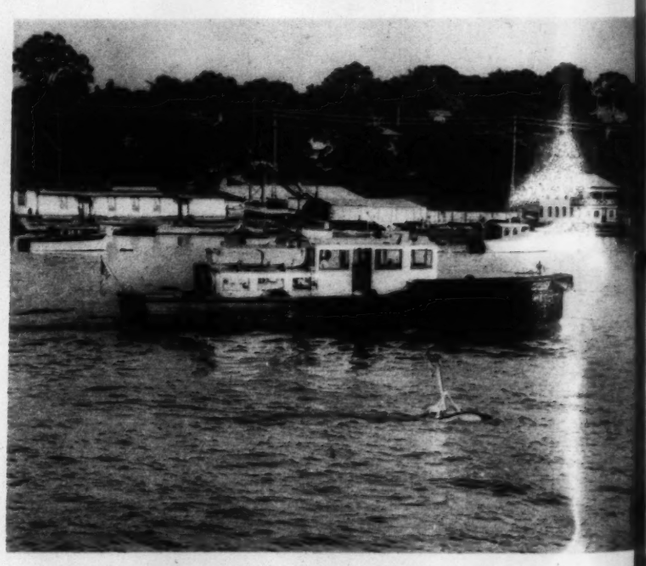
An adjustment of the mechanism operating the conning tower controls precedes the launching of the craft.



A launching draws an interested crowd of spectators. The S-13 is eased into the water, stern first.



After the submarine is in the water, Connett lowers himself into it from the pier and gets ready to shove off.
(Black Star Photos)



Only the periscope and upper ridge of the hull show as Connett's vessel moves along just under the surface of the Hudson River, with a police launch as escort. A large red circle at the top of the periscope warns other craft of the submarine's presence.

BARNEY CONNETT'S homemade submarine is only 11 feet long, but carrying Connett as its one-man crew it has made numerous successful dives in the Hudson River off Yonkers, once crossed 35 miles of Lake Michigan three feet below the surface, rising but once for air. Built to resemble a fish, it was made by Connett, 33-year-old former Chicago mechanic, of one-sixteenth-inch steel, and weighs 1200 pounds. The 23-inch width and 37-inch height amidships are just enough to allow the operator to manipulate the controls. It carries an oxygen supply, blowers, respirators and two sets of batteries. A four-foot periscope allows surface vision when submerged, celluloid windows on each side of the bow enable Connett to see his course above water with the conning tower closed. Dives are usually made under escort of a rescue boat in case of accidents.



Really Stops Perspiration!

— PLEASANT VANISHING CREAM!
— CAN'T HARM CLOTHES!

FRESH NO. 2
REG. U.S. PAT. OFF.

Be sure the underarm cream you use is safe, *and effective!* Non-perspirant FRESH NO. 2 safely, effectively, does two things: *stops* perspiration, *ends* underarm odor—not merely for hours, *from 1 to 3 days!* Pleasant-to-use, *greaseless, can't* harm clothes! Try FRESH NO. 2 today. In jars at all toiletry counters.

P. S.—If you prefer to end odor *without* stopping perspiration, use FRESH NO. 1 (in tubes).



MARINE



...aft, on the trailer used to ...eft, wearing cap.



...adjustment of the mechanism ...erating the conning tower controls ...cedes the launching of the craft.



...pper ridge of the hull show ...ng just under the surface of ...e launch as escort. A large ...periscope warns other craft of ...ine's presence.



...ese lovely
PLEXIONS!
ARE SO PROUD!

...alm Oils. And being made with ...gentle oils, he felt it would be ...soothing to the Quins' unusually ...skin.
...e years have proved how wise Dr. ...was when he said, "Only Palmolive ...o Quins."
...dy don't you make the same wise de... ...? Why don't you use only gentle ...molive for your own complexion and ... and for your children, too?

PALMOLIVE



FASHION NOTE

The Duchess of Kent, sister-in-law of King George VI of England and noted for her modish costumes, appears in a tight skirt, slightly longer than usual for day wear.

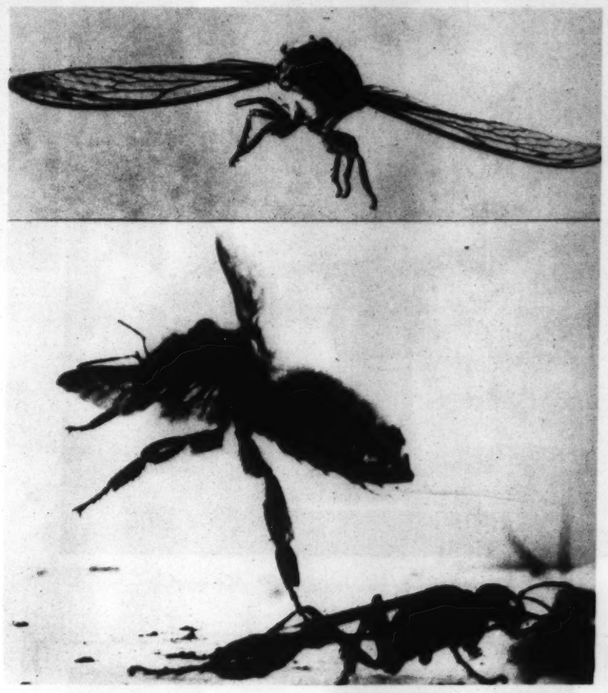


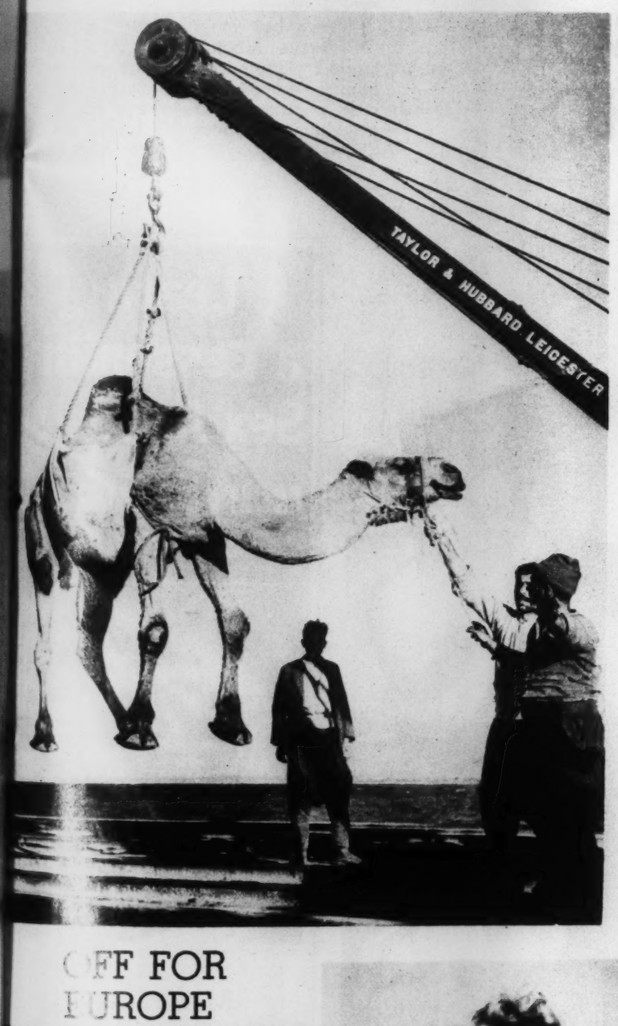
ANOTHER FASHION NOTE

Chic wartime attire, as exhibited by French women in a recent "anti-gas" parade in Paris. Some of them are wearing rubber suits as well as gas masks.

(International News Photos except as noted)

SINGLE SHOTS

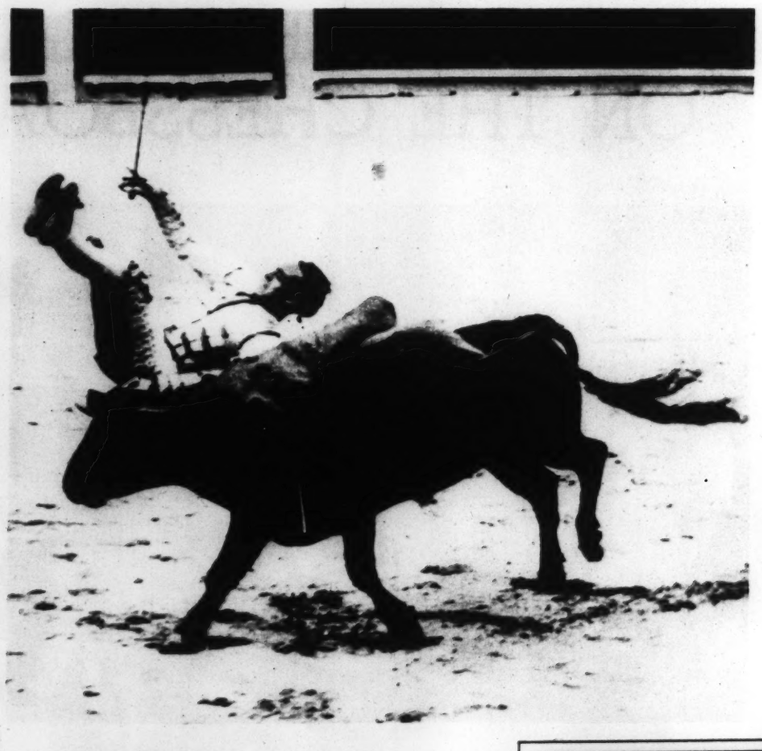




OFF FOR EUROPE

Bound for a zoo, this camel is taken aboard ship at a port in North Africa, its native habitat.

(Register & Tribune Syndicate Photo)



THE BULL TURNS

Usually on the receiving end of the punishment, the bull in this case is tossing and seriously injuring Toreador Joselito in a Madrid ring. The popular Spanish sport has been revived since the civil war ended.

'FROZEN' MOTION

The cicada in the upper picture is flapping its wings 45 times a second, and the bumble bee in the lower one is just launching itself into the air. They were photographed in the Harvard biological laboratory where the special high-speed photographic technique employed produces images that make the rapidly beating wings appear to be motionless.

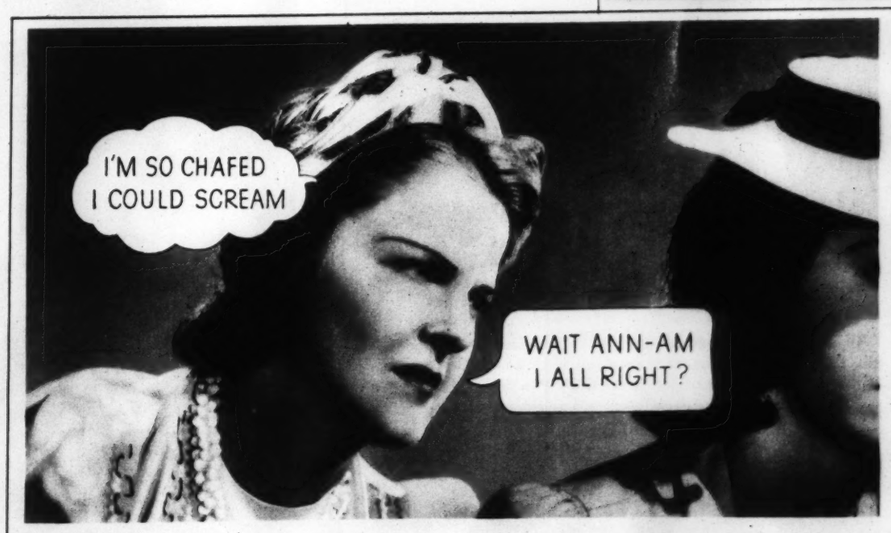
DE SOTO Coffee Grill
REGULAR LUNCHEON 55¢
SANDWICH PLATE LUNCHEON 45¢
EVENING DINNER 75¢
ALSO AIR-CONDITIONED CAFETERIA
Hotel De Soto
11th at LOCUST





PEEPERS

That's the popular name for the new lensless eye protectors which these bathing beauties are demonstrating.



Now! Put such old-fashioned fears behind you!

New Miracle Modess brings you "moisture-zoning"!

YOU JUST CAN'T DREAM how soft—how safe—the new Miracle Modess is until you try it.

AMAZING COMFORT! "Moisture-zoning" helps hold moisture *inside* the pad! Result: longer than ever before . . . Modess sides *stay* soft, dry, chafe-free!

AMAZING SOFTNESS! A core of downy-soft FLUFF makes Modess a *miracle* of comfort! SO different from the papery "layers" found in most other napkins!

AMAZING SAFETY! The back of every Modess pad is guarded with *moisture-resistant* backing—you can know you're SAFE!

Don't put up with old-fashioned napkins one more day! Get the new Modess NOW—at any dealer's.

Only in Miracle Modess—all these grand new advantages!

STOP — **Moisture-Zoning!** New! Amazing! Keeps sides dry, chafe-free, longer than ever before!

THIS WAY — **Moisture-Resistant Backing** guards the back of every pad. Now—accidents NEEDN'T happen!

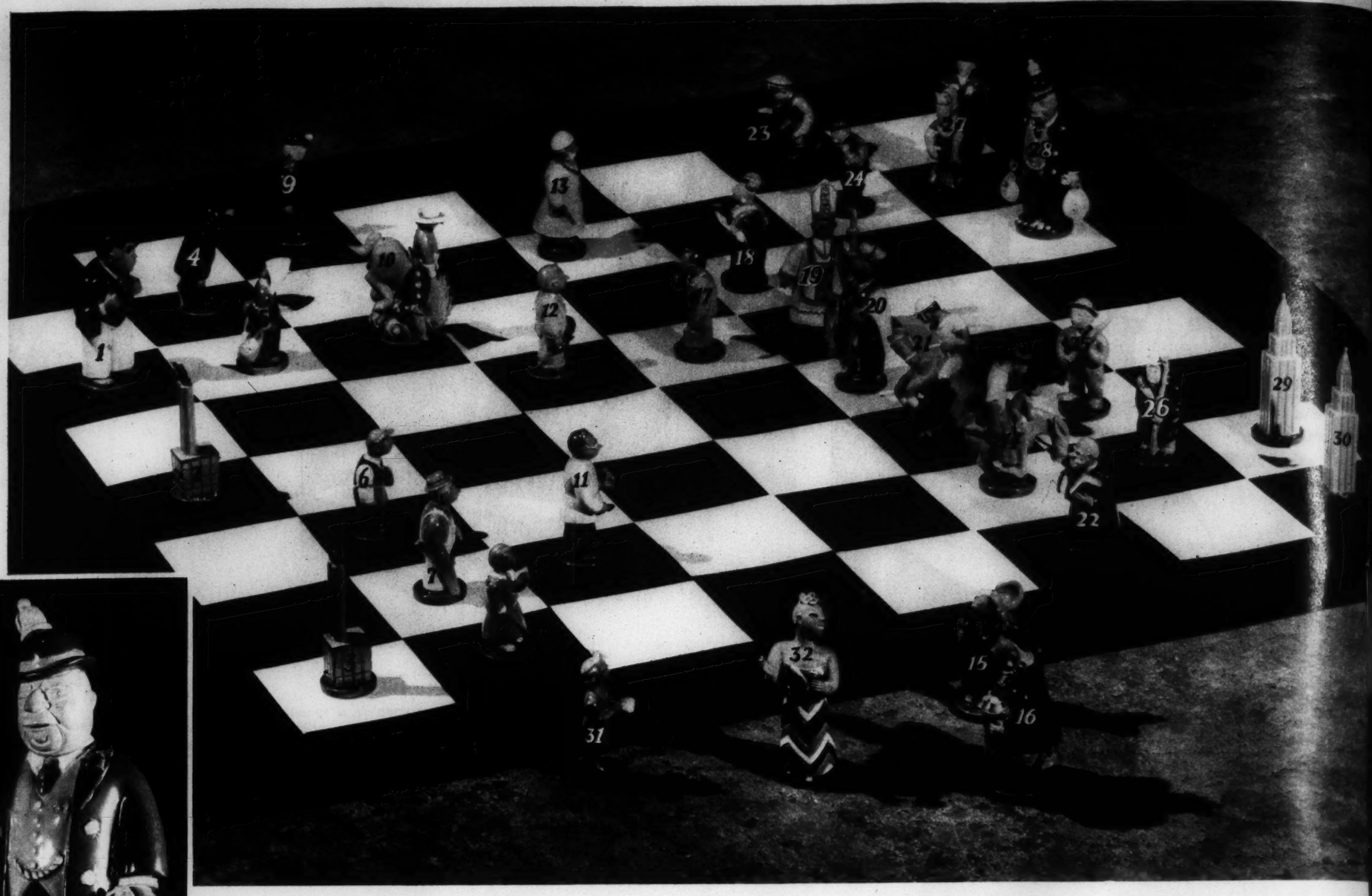
Soft, FLUFF Core! *Starts* softer, *stays* softer! SO unlike the papery "layers" of most napkins!

NOTICE — **A Blue Line** marks the "Stop"-back on every Modess pad . . . the side to be worn away from the body!

New Miracle Modess *now* at all dealers'! Same low price. Same blue box. But what a difference inside! See! Get Modess today!

Modess

Middle of a game, duplicating one between Capablanca and Marshall in the New York Masters Tournament of 1915. (It ended in a draw). On the labor side, (1) King John L. Lewis, (2 and 3) Rooks, factory buildings, (4) Pawn, fisherman, (5) Pawn, farmer's wife, (6) Pawn, bookkeeper, (7) Pawn, carpenter, (8) Pawn, school teacher, (9) Pawn, miner, (10) Knight, cowboy, (11) Bishop, dentist, (12) Pawn, mechanic, (13) Bishop, surgeon (14) Knight, Southern Negro, (15) Pawn, farmer, (16) Queen, housewife. On the capital side, (17) Pawn, salesman, (18) Pawn, clubwoman, (19 and 20) Bishops, churchmen, (21) Knight, polo player, (22) Pawn, Supreme Court Justice, (23) Pawn, special policeman, (24) Pawn, floor broker, (25) Pawn, soldier, (26) Pawn, sailor, (27) Knight, horse show rider, (28) King, J. P. Morgan, (29 and 30) Rooks, skyscrapers, (31) Pawn, secretary, (32) Queen, society woman.





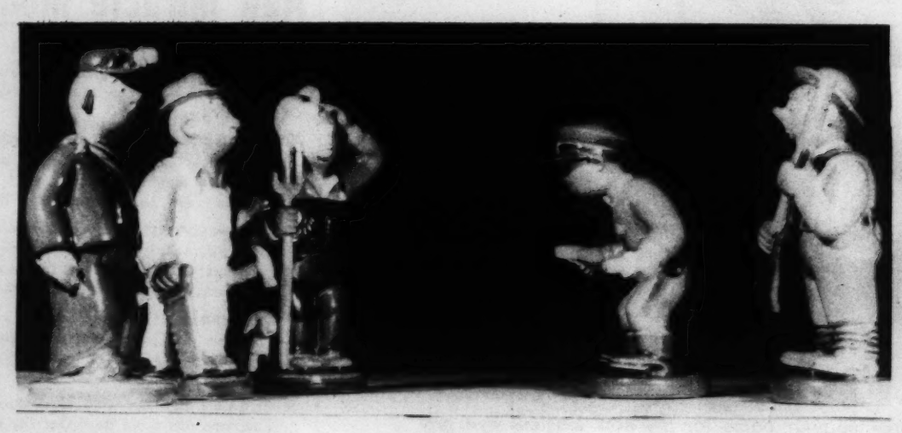
Kings John L. Lewis and J. P. Morgan.

CAPITAL VERSUS LABOR ON THE CHESSBOARD

THE ceramic chess set pictured here has as its motif capital versus labor. The set was made by Sorcha Boru, a sculptor of Menlo Park, California, and is the most popular feature of this year's traveling American Ceramic Art Show.



Closeup of some figures from both sides.
(Photos by Ralph Ernst)



"Strike setup."



"Look here, Mr. Bear—I've lived in this climate longer than you have. That's not the way to get cool. Why, the minute you get up off that ice, you'll feel hotter than ever!"



"My word—you're bundled up for 40 below! Can't peel down?... No, I suppose not. Custom makes slaves of us all. But now listen: did you ever hear of Johnson's Baby Powder?"



"Say, wait till that cool, silky Johnson's Baby Powder gets to work on your heat prickles. You'll be so comfortable you wouldn't live at the North Pole if they gave you the place!"



"Such soft, fine talc in this powder—no orris-root. Johnson's is just a little thing—but it makes a baby happy!"

JOHNSON'S BABY POWDER

Johnson & Johnson, New Brunswick, N. J.



Learn a Lesson in Sex Appeal!

FROM THIS AMAZING SHAMPOO!

MANY a heart has been won by a thrilling head of hair. For when a man looks at you remember his eyes start with your head.

Yes, hair can do wonders for a woman provided your shampoo permits the natural radiance of your hair to come forth and work its magic on your whole personality. You see, soap and oil shampoos so often leave an unrinsable cloud of film on your hair to actually dull its natural brilliance. That's why women used to need a lemon or vinegar rinse. Why your hair so often looked dull and dead, unmanageable and stringy.

How lucky for all women that a scientist made this discovery now in Halo Shampoo—a way to make rich, creamy shampoo lather without the use of either soap or oil.

Here at last is an ideal shampoo for dry, oily or normal hair even in hardest water. One shampoo with Halo demonstrates perfectly how it removes all trace of dull, cloudy film left by many soap and oil shampoos. How radiant and full of luster it leaves your hair, eliminating any need for lemon or vinegar rinse. How silky-soft and manageable it leaves your hair. How clean and fragrant your scalp, without irritation. In fact, even loose, flaky dandruff is safely removed.

Halo is tested and approved by Good Housekeeping. Just think, for only 10¢ you can buy a generous bottle of this thrilling new shampoo, at all drug and ten-cent stores. Larger sizes are available at drug and department stores.

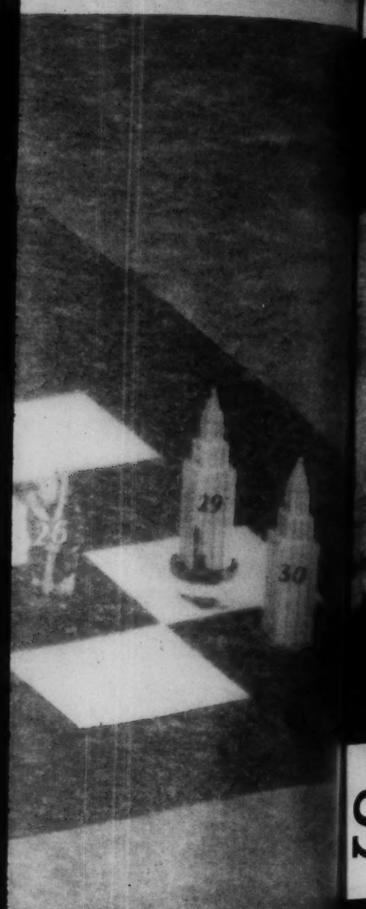
NEW 10¢ SIZE

FEEN-A-MINT

IDEAL FOR SUMMER TRIPS

■ Fits handy into traveling bag. Nothing to spill or leak. Feen-a-mint, the delicious chewing gum laxative, is so easy to take *any time, any place.* Cool, minty taste refreshing in hot weather. Millions rely on Feen-a-mint. Get this new 10¢ package *today!*

HALO SHAMPOO



SHAM BATTLE



1. Rat and cat give each other the once over.



2. They begin to play.



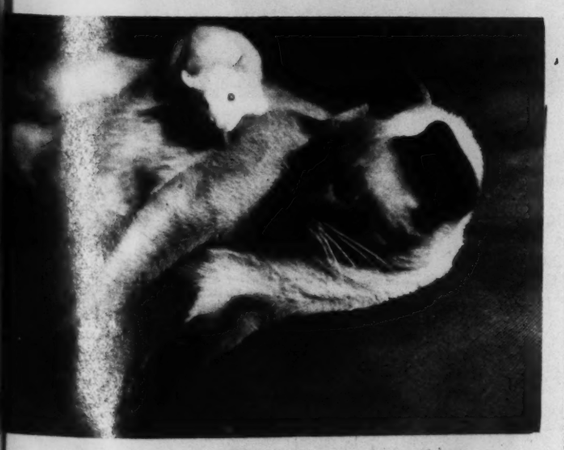
3. They inspect a bug.



4. Then the cat puts a full nelson on the rat.



5. Shows its teeth, holds the rat in perilous proximity.

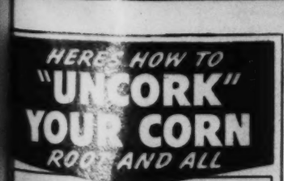


6. Now the play is over and both pause for a rest.

A PARIS photographer presents on this page the pictures of a white rat and a cat which have been trained to play together. Although some of the cat's actions seem rather menacing, the rat is not in the least danger and seems to be aware of the fact.

(Photos by Paul G. Guillumette)

HERE'S HOW TO "UNCORK" YOUR CORN ROOT AND ALL



Felt pad (C) relieves pain by removing pressure . . Special formula (D) acts on corn—loosens it so it can be lifted out.

QUICK RELIEF THIS EASY WAY

CORNS are caused by pressure and friction—become painful because they press against sensitive nerves. But it's no longer necessary to suffer from corns. Here's how you can get quick relief. Just fit a Blue-Jay pad over the corn—it relieves pain by removing pressure. The special Blue-Jay medicated formula loosens the corn so it can be lifted right out root and all. Then simply by avoiding the pressure and friction which caused your corn you can prevent its coming back. Get Blue-Jay Corn Plasters today—only 25¢ for 6.

BLUE-JAY

Learn a Lesson in Sex Appeal!

FROM THIS AMAZING SHAMPOO!



MANY a heart has been won by a thrilling head of hair . . . when a man looks at you, remember his eyes start with your head.

Yes, hair can do wonders for a woman provided your shampoo permits the natural radiance of your hair to come forth and work its magic on your whole personality. You see, soap and oil shampoos so often leave an untrinsable cloud of film on your hair to actually dull its natural brilliance. That's why women used to rinse with lemon or vinegar rinse. Why your hair so often looked dull and dead, unmanageable and stringy.

How lucky for all women that a scientist made this discovery now! Halo Shampoo—a way to make rich, creamy shampoo lather without the use of either soap or oil.

Here at last is an ideal shampoo for dry, oily or normal hair even in hardest water. One shampoo with Halo removes all trace of dull, cloudy film left by many soap and oil shampoos. How radiant and full of luster it leaves your hair, eliminating any need for lemon or vinegar rinse. How silky soft and manageable it leaves your hair. How clean and fragrant your scalp, without irritation. In fact, even loose, flaky dandruff is safely removed.

Halo is tested and approved by Good Housekeeping. Just think, for only 10¢ you can buy a generous bottle of this thrilling new shampoo, at all drug and ten-cent stores. Larger sizes are available at drug and department stores.

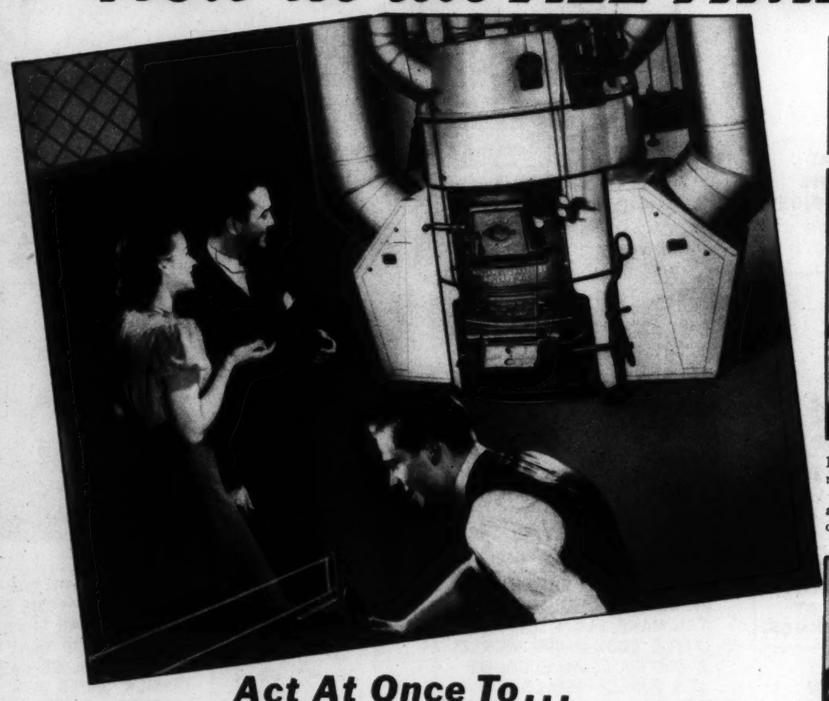
HALO SHAMPOO

HOLLAND *Again* REDUCES FURNACE PRICES!

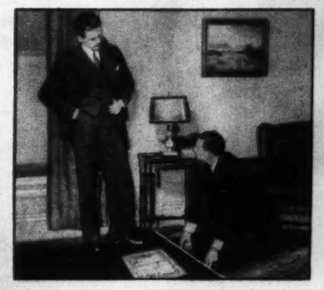
Guaranteed

PERFECT HEAT IN EVERY ROOM

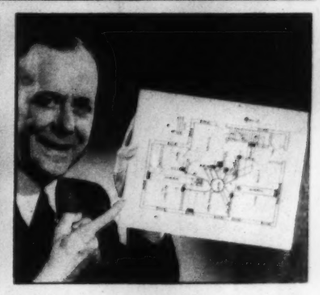
Now at an ALL-TIME LOW in Cost!



SCIENTIFIC ENGINEERING ASSURES AMPLE CAPACITY FOR SEVEREST COLD WEATHER



Holland's specially trained engineer makes a thorough analysis of every room—accurately measures cubic contents and computes every kind of heat loss in determining the heating capacity needed.



The engineer's analysis enables him to plan a heating system with exactly the right sized furnace and the right sizes and number of pipes to assure perfect heat in every room.



The local engineer's carefully worked-out plans are then critically examined by senior engineers at the factory. No plan is okayed unless it provides ample heating capacity for all parts of the home.



When the plan is okayed by factory engineers, the system is installed by Holland's own specially trained mechanics under the engineer's supervision—nothing short of perfection is ever tolerated.

Act At Once To...

SAVE MONEY...NOW AND FOR YEARS TO COME

● For many years superior methods and tremendous quantity production have made it possible to produce and install Holland heating equipment for less than any other. Now, still further increased production to meet the 1939 home building boom has brought prices even lower. It is, therefore, truer than ever that a Holland heating system will cost less than any other which matches it evenly—pipe for pipe, casting for casting and size for size.

MONEY-SAVING EFFICIENCY

Holland's superior methods give you much more than just a lower price. The Holland furnace has fifteen outstanding features, each of which plays an important part in cutting down fuel bills, reducing furnace tending, increasing comfort and making the furnace last longer. Many of these features are patented so they cannot be duplicated in any other furnace regardless of cost.

What's more, every Holland installation is planned by a qualified heating engineer who employs the most accurate, scientific methods. When he analyzes a home, he knows the exact heating capacity needed. You may be sure, too, that anything less may reduce the first cost, but will soon more than make up the difference in higher fuel and repair bills that will continue for many years to come.

If you wish to compare Holland's estimate with others, demand for your own protection that all shall exactly equal Holland's specifications. Then, you will surely find Holland's bid the lowest of all. No less important, you deal directly with the manufacturer—no middlemen—no one who can dodge or divide responsibility.

3 YEARS TO PAY

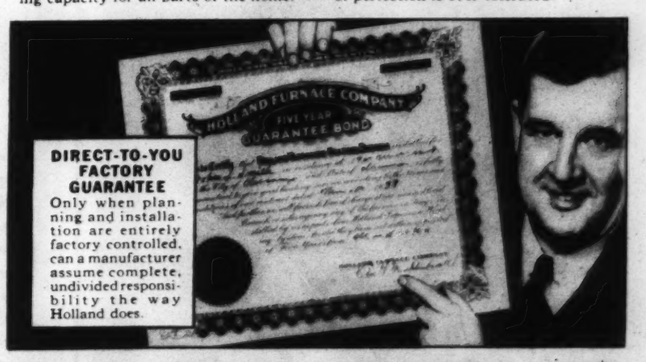
Still another decided advantage is Holland's extremely liberal financing. You virtually make your own terms—up to three years to pay. Call the nearest factory branch and find out what Holland can do for you.

AUTOMATIC AIR CONDITIONING
ALSO LOWER PRICED



FOR OIL OR GAS—COMPLETE IN ONE UNIT

Advanced engineering has created almost unbelievable efficiencies and economies in this remarkable *Automatic Furnace Air Conditioner*. Cuts costs materially in complete winter air conditioning with automatic oil or gas heat. Also provides decided cooling effect in summer. Get full information and new low prices from nearest branch.



DIRECT-TO-YOU FACTORY GUARANTEE
Only when planning and installation are entirely factory controlled, can a manufacturer assume complete, undivided responsibility the way Holland does.

FREE FURNACE INSPECTION
Holland's specially trained engineer will make a thorough inspection of your entire Heating system at your request. No obligation and no cost except for repairs if any are needed.

AUTOMATIC HEATING
Holland Furnaces are ideal for all types of automatic heating with coal, oil or gas. Ask about Holland's own special automatic stokers and oil or gas burners.

THERE IS A HOLLAND FACTORY BRANCH NEAR YOU—CONSULT YOUR PHONE BOOK

In St. Louis:
2109 Olive Street, Phone: Chestnut 1940
3106 Sutton Avenue, Maplewood, Mo., Phone: Hiland 6632
3438 Meramec Street, Phone: Riverside 7080
1118 St. Clair Avenue, E. St. Louis, Phone: EA768-9
536 East Broadway, Alton, Ill., Phone: Main 1951

HOLLAND FURNACE COMPANY
HOLLAND, MICHIGAN
World's Largest Installers of Home Heating and Air Conditioning Systems

GLAMOUR STAR AT 18 MONTHS



Sandra Lea Henville, 18-month-old Hollywood star from Missouri, at play in the studio. According to state law, she can be in the studio only four hours a day, and half of that time is her own for rest and relaxation.



In her second film, as in her first, Sandy plays the part of a boy. Here she's getting a hair trim before starting the picture.



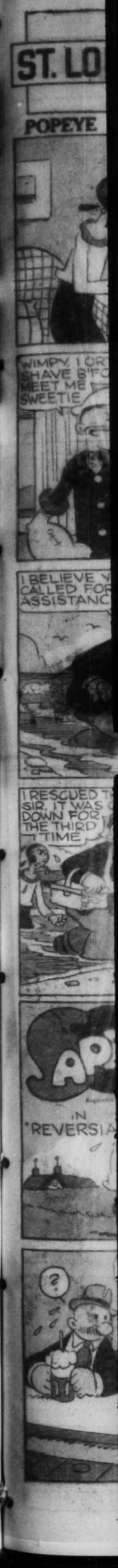
Like other movie stars, Sandy has her own special, exclusive chair at the studio.

A GLAMOUR girl at 18 months, Sandra Lea Henville, formerly of Rockville, Missouri, also is known in Hollywood as the world's youngest male impersonator. Her father, Roy Henville, is a milk route supervisor. He read a few months ago that a baby was needed for a Bing Crosby picture. He gave Sandra's picture to a movie executive's butler, the butler gave the picture to the executive, the executive gave the role to Sandra. Her screen name is Sandy. In her first picture, "East Side of Heaven," the little girl received seventh billing. In her second picture, "Unexpected Father," just released, she has been given star billing. Supporting her are Shirley Ross, Mischa Auer, Dennis O'Keefe and Joy Hodges.



She's learned to walk, after a fashion, since she made her first screen appearance.





TWO
ST. LOUIS POST-DISPATCH
SECTIONS

COMIC SECTION

POPEYE

ST. LOUIS POST-DISPATCH, SUNDAY, AUGUST 6, 1939

THE BEST OF AMERICA'S HUMOR





























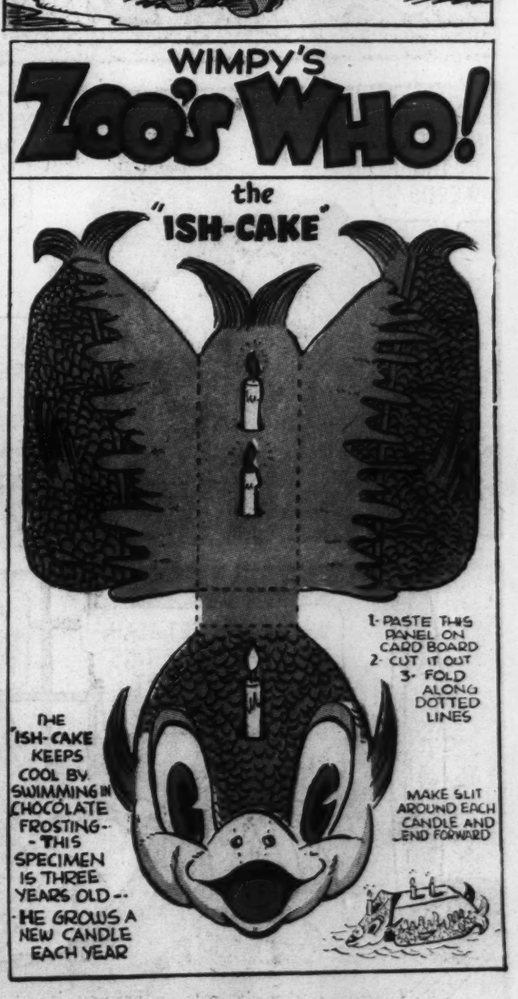
















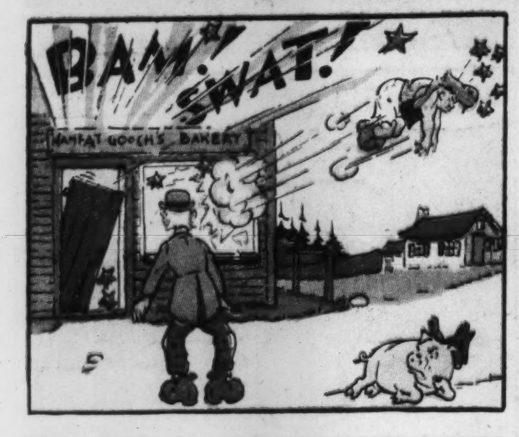


LI'L ABNER BY AL CAPP

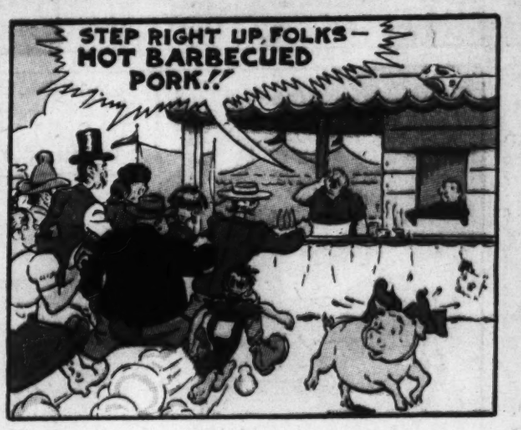






















HICKORY HOLLOW FOLKS

Walter Quermann









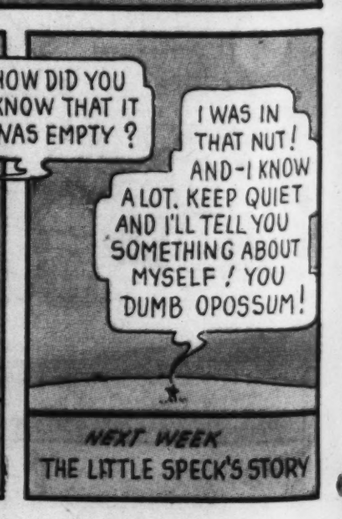










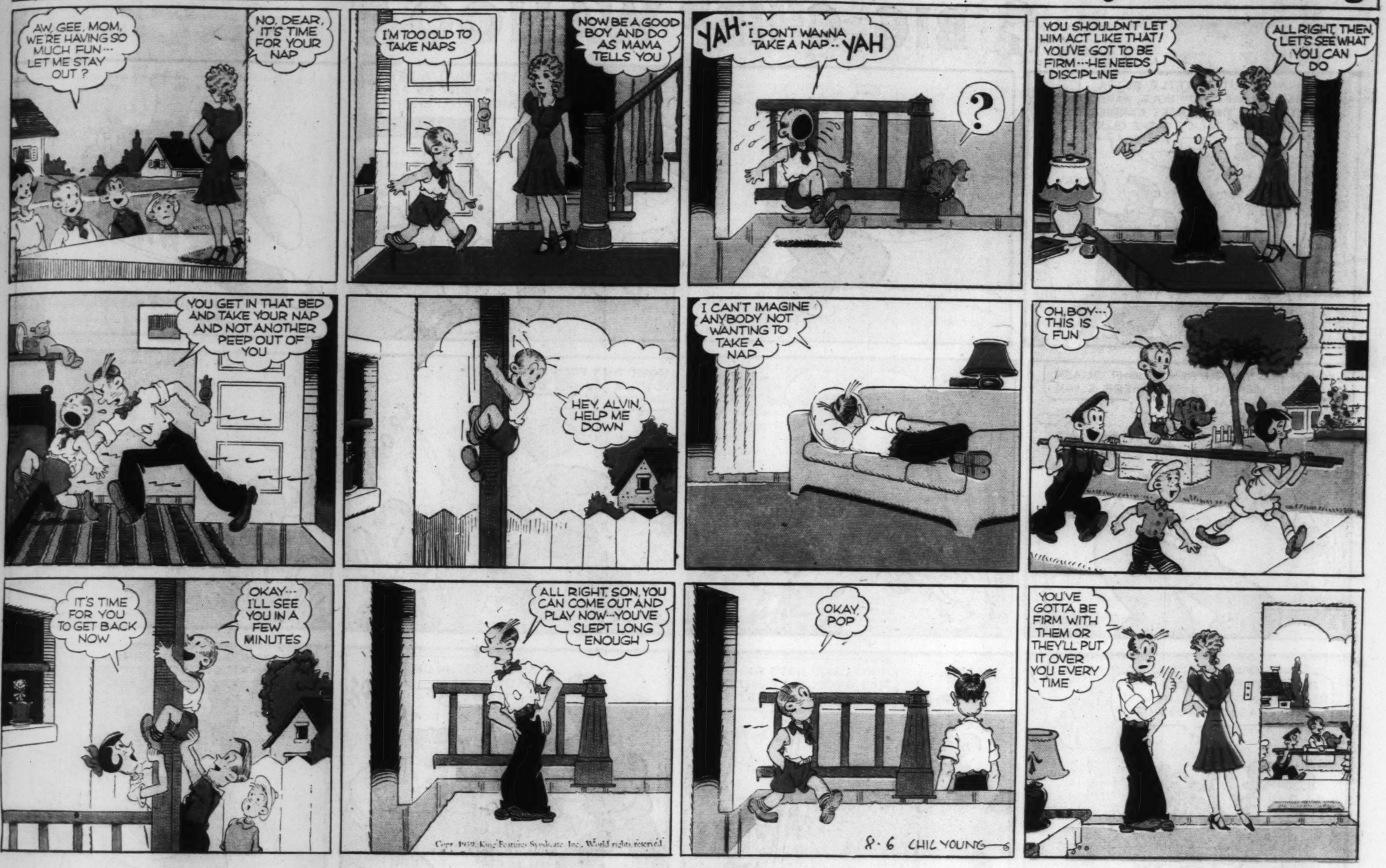




Blondie

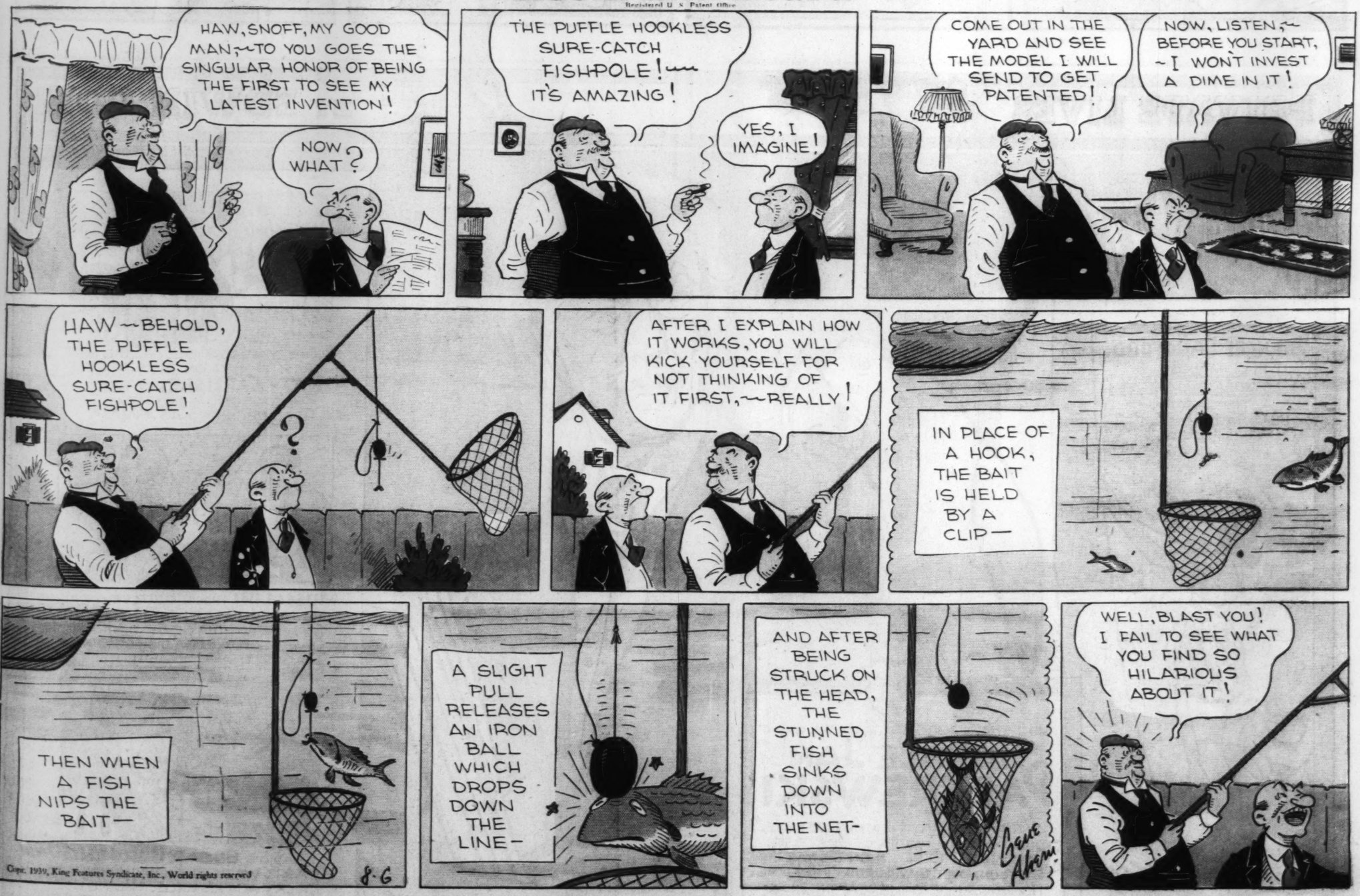
Registered U. S. Pat. Off.

By Chic Young



Room and Board

Registered U. S. Patent Office



See SKIPPY —Daily in the— POST-DISPATCH

SUNDAY, AUGUST 6, 1939

BIG CHIEF WAHOO

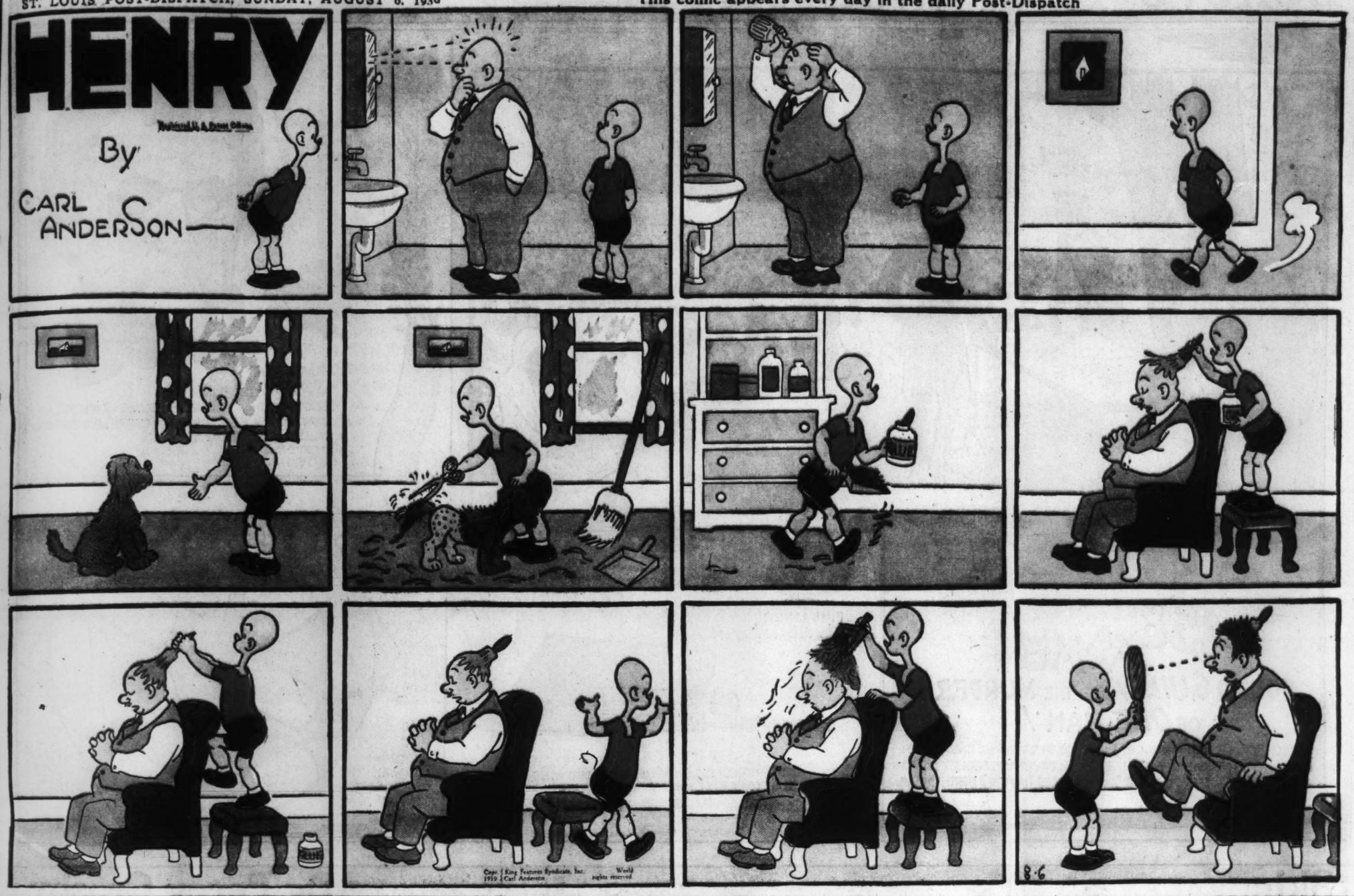


PRIVATE LIVES

BY EDWIN COX



ST. LOUIS PO
HE
B
CARL
ANDER
Advertisement
BY BU
THE LA
5
SEEI
IS
BELIEV
SMOK
IS
BELIEV
EVERETT WHIT
AERIALIST, RING
BARNUM & BAIL
SHOWS THAT
BURN SLOWE
OTHER CIGAR
C



Advertisement

Advertisement

BY BURNING 25% SLOWER THAN THE AVERAGE OF THE 15 OTHER OF THE LARGEST-SELLING BRANDS TESTED — SLOWER THAN ANY OF THEM — CAMELS GIVE SMOKERS THE EQUIVALENT OF

5 EXTRA SMOKES PER PACK!



IT'S no surprise to Camel smokers that Camel's costlier tobaccos smoke *slower* than other cigarettes — *cooler, milder,* with a truly delicate taste. The really big news for smokers is the scientific research showing *how much* slower Camels burn than other larger-selling cigarettes. Now the tests of a leading laboratory give you the facts found by an impartial comparison of 16 of the largest-selling brands:

1. **Camels were found to contain MORE TOBACCO BY WEIGHT than the average for the 15 other of the largest-selling brands.**
2. **CAMELS BURNED *SLOWER* THAN ANY OTHER BRAND TESTED—25% SLOWER THAN THE AVERAGE TIME OF THE 15 OTHER OF THE LARGEST-SELLING BRANDS! By burning 25% slower, on the average, Camels give smokers the equivalent of 5 EXTRA SMOKES PER PACK!**
3. **In the same tests, CAMELS HELD THEIR ASH FAR *LONGER* than the average time for all the other brands.**

Try Camels for cigarette pleasure at its best! Enjoy the economy of long, slow-burning smokes plus the bonus of Camel's finer, more expensive tobaccos.

Buy shrewdly! Buy Camels... America's top choice for *keener* cigarette enjoyment at a cost within *every* smoker's means!





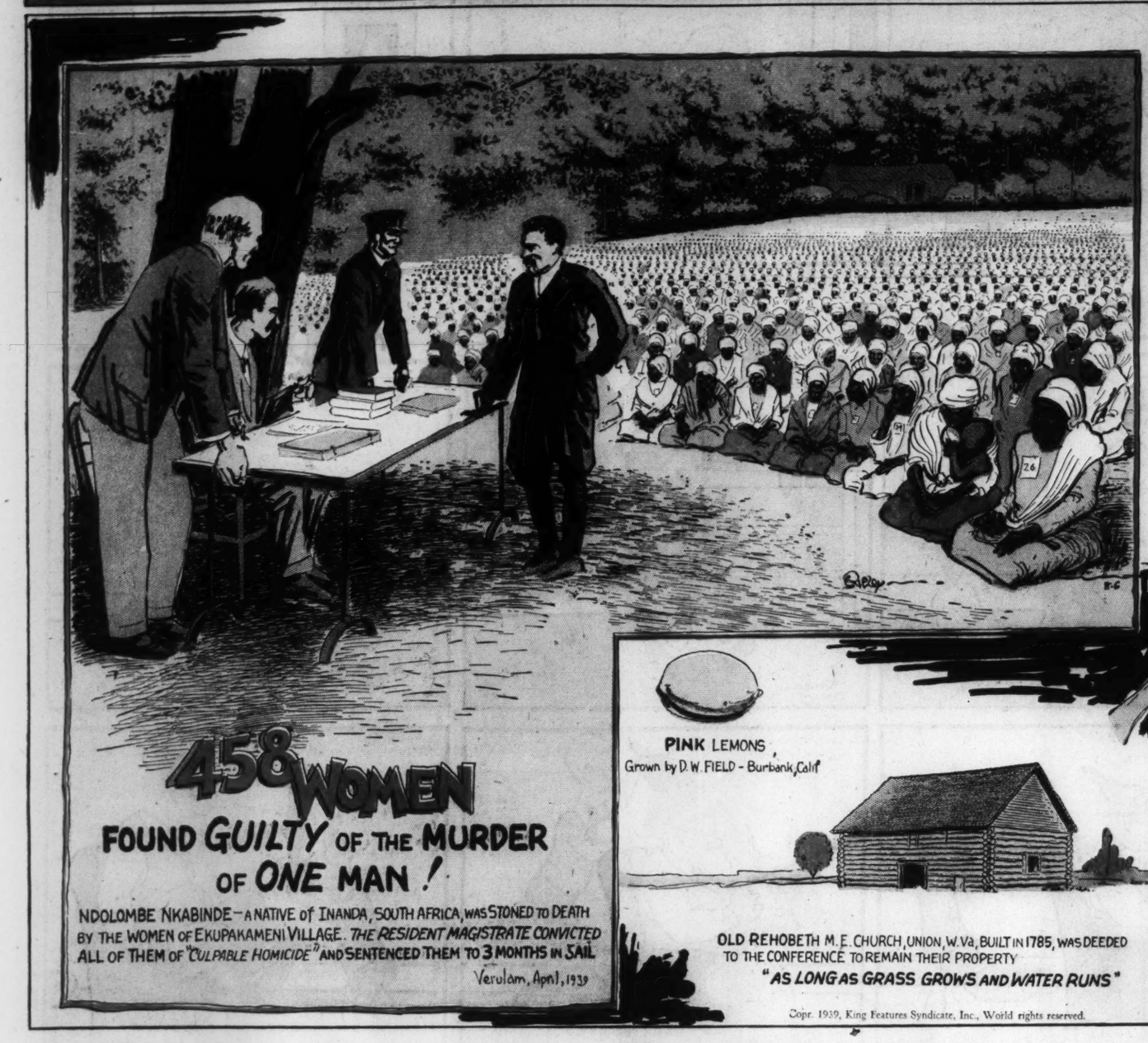
Copyright, 1939, R. J. Reynolds Tobacco Company, Winston-Salem, N. C.

CAMEL—THE CIGARETTE OF COSTLIER TOBACCOS

PENNY FOR PENNY YOUR BEST CIGARETTE BUY!

Believe It or Not By Ripley

458 Women Convicted of One Man's Murder



458 WOMEN FOUND GUILTY OF THE MURDER OF ONE MAN!

NDOLOMBE NKABINDE—A NATIVE of INANDA, SOUTH AFRICA, WAS STONED TO DEATH BY THE WOMEN OF EKUPAKAMENI VILLAGE. *THE RESIDENT MAGISTRATE CONVICTED* ALL OF THEM OF *"CULPABLE HOMICIDE"* AND SENTENCED THEM TO 3 MONTHS IN JAIL.

Verulam, Apnl, 1939

PINK LEMONS,
Grown by D. W. FIELD - Burbank, Calif

OLD REHOBETH M. E. CHURCH, UNION, W. Va., BUILT IN 1785, WAS DEEDED TO THE CONFERENCE TO REMAIN THEIR PROPERTY

"AS LONG AS GRASS GROWS AND WATER RUNS"



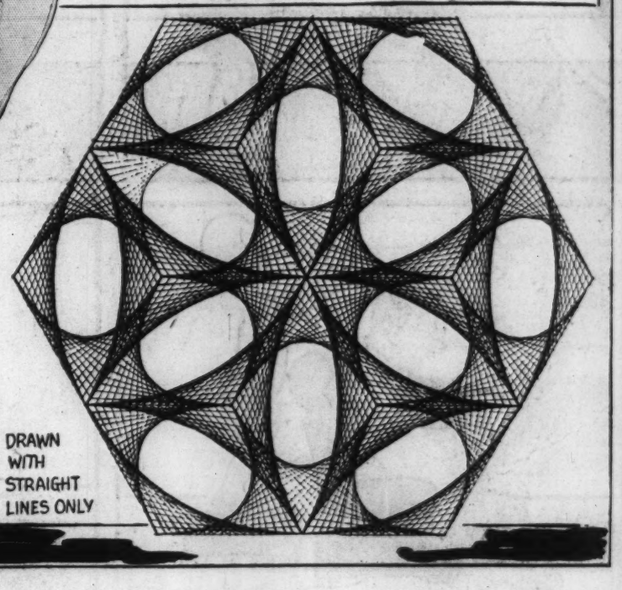
DIONNE DAISY
— Found by JIMMY NORTH N. Y.

"O RARE BEN" JONSON — English Poet

ESCAPED DEATH ON THE GALLOWS BECAUSE HE COULD READ

HE COMMITTED MURDER BUT ESCAPED BY CLAIMING "BENEFIT OF CLERGY"

A PRIVILEGE GRANTED THOSE WHO COULD READ THE 51ST PSALM



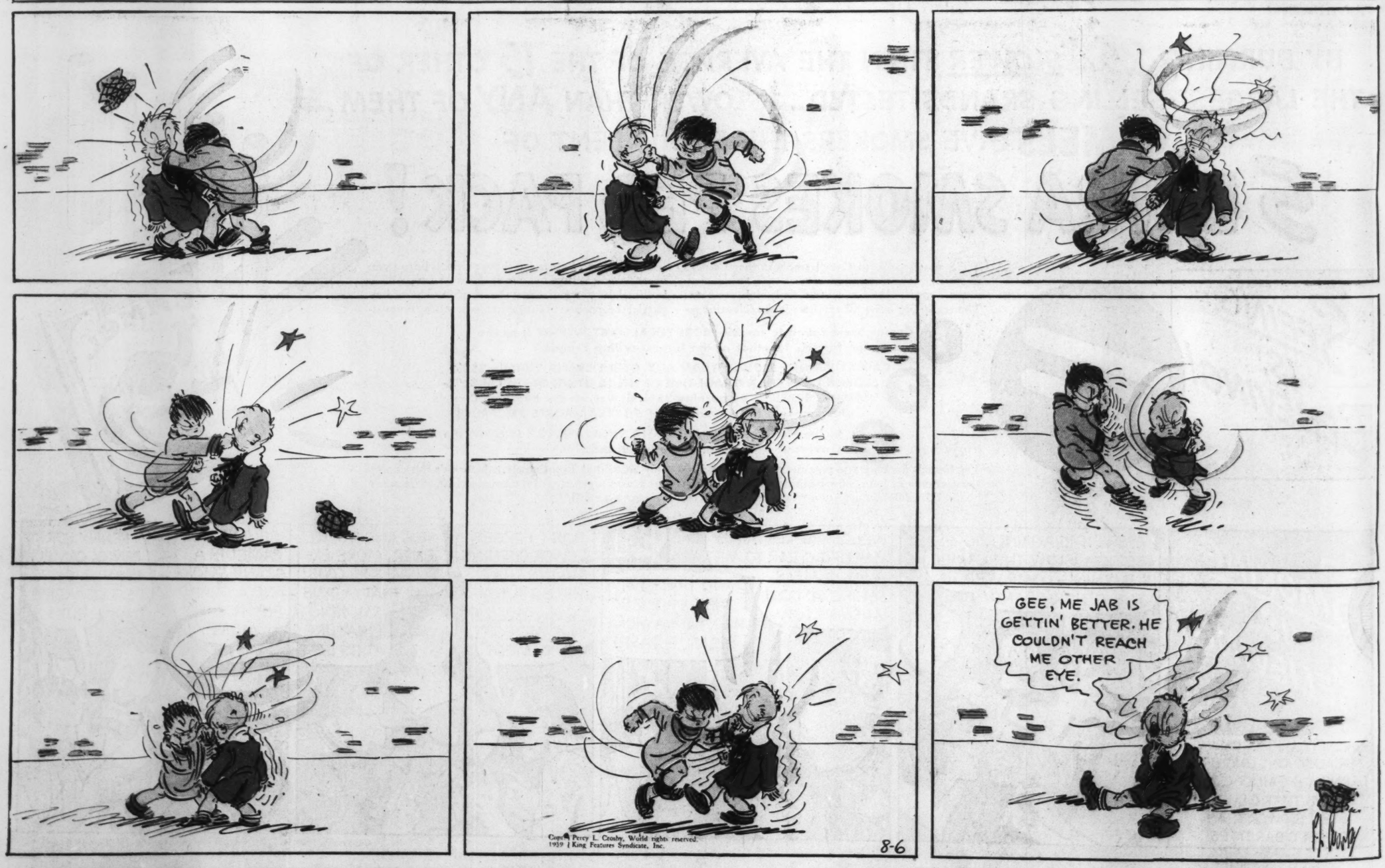
DRAWN WITH STRAIGHT LINES ONLY

Copr. 1939, King Features Syndicate, Inc., World rights reserved.

Skippy

Registered U. S. Pat. Off.

By Percy Crosby



Copr. Percy L. Crosby, World rights reserved. 1939 | King Features Syndicate, Inc.

8-6

BIG CHIEF WAHOO Follow His Adventures Daily in the POST-DISPATCH

MANDRAKE – BRICK BRADFORD – KING OF ROYAL MOUNTED – DON WINSLOW – TAILSPIN TOMMY –

ST. LOUIS POST-DISPATCH

ACTION-ADVENTURE

THE SEA
THE AIR
THE WEST
THE FUTURE
FAR COUNTRIES

SUNDAY, AUGUST 6, 1939

BUCK ROGERS

IN THE 25th CENTURY

NOW, STUPID EARTH-PEOPLE! LET'S GET RIGHT TO THE POINT! I WANT THE LOCKET, CONTAINING HUER'S SECRET RED-RAY FORMULA -- AND I WANT IT FAST! YOU! THE GIRL! YOU'VE GOT IT! THROW IT TO ME --- AND WASTE NO TIME!

OH, BUDDY -- WHAT SHALL I DO? I CAN'T BETRAY OUR ----

DO AS HE SAYS, ALURA! HURRY!

M'GAWSH! THEN I WUZ WRONG --- ACCUSIN' BUCK O'BEIN' THE HOODED MAN!

HAH! SO THIS IS THE FORMULA THE ARMIES OF EARTH NEED SO DESPERATELY, EH? WHAT A SHAME! WELL -- MAYBE THEY'LL GET IT YET --- IF THE MARTIAN WAR LORDS WON'T PAY THE PRICE I'LL DEMAND FOR IT!

AS FOR YOU FOUR ---- YOUR WORRIES ARE OVER!!

JUST A TOUCH OF THIS DISINTEGRATOR ON THE SIDE OF THE SHIP, HERE --- TO FLOOD THESE CHAMBERS --- AND -- AND --- ARRGH!! THIS GUN --- IT ----

CLICK CLICK

THAT'S IT, BUCK ---- GRAB 'IM! BUDDY! GET THAT LOCKET! THIS GUY'S GOIN' FER A SWIM!!

THERE! Y'KIN CLOSE TH'OUTER LOCK NOW, BUCK! HE WUZ SO ANXIOUS T'LEAVE, IT'D BEEN TURRIBLE T'DISAPPOINT 'IM!!

RIGHT, BARNEY! TOO BAD HE HAD TO GO WITHOUT THE FORMULA -- WASN'T IT? HA HA HA HA ---

BUCKY -- I -- I -- WAL - I WANTS T'POLOGIZE FER ACCUSIN' YOU O'BEIN' TH'HOODED MAN! I MUSTA BEEN OFF MY NUT! BUT --- Y'SEE ----

FORGET IT, BARNEY! THAT'S IN THE PAST! THE AIR IS GETTING BAD IN HERE! COME ON --- IT'S TIME WE LEFT THIS HULK!

BUCK! BARNEY! LOOK WHAT ALURA AND I FOUND! HOODS! FIVE OF THEM --- JUST LIKE THAT TIGER MAN WAS WEARING!

GAWSH! HE MUSTA BEEN SCAIRED HE'D RUN OUT OF 'EM! WAL --- CHUCK 'EM ON TH' FLOOR, N' COME WITH US! WE'RE FIXIN' T'LEAVE FER TH' SURFACE!

--- AND THEN FOR NIAGARA --- EH, BARNEY? --- IF NOTHING UNFORSEEN HAPPENS! AND I DON'T SUPPOSE THERE'S A CHANCE OF THAT ---- SINCE WE'VE GOTTEN RID OF THE HOODED-MAN!!

TO BE CONTINUED

DICK CALKINS

484

King of the Royal Mounted

Registered U. S. Patent Office

-:- -:-

By Zane Grey

TRYING TO TRAP THE ONE WHO IS DESPERATE TO STOP PRODUCTION ON THE ZENITH FILM LOCATION, KING SECRETLY HIDES THE COMPLETED NEGATIVES AND WHILE WITNESSING THE LAST "TAKE", LEAPS INTO ACTION WHEN A RUNAWAY OCCURS

1 — HOLD TIGHT AND DON'T JUMP, LADY! DON'T JUMP! WHOA...BOYS...: WHOA! — HELP... OH, HELP! WE'LL TURN OVER!

2 — NOT IF I CAN HELP IT, MISS!

3 — LEAPING TO THE BACK OF ONE OF THE HORSES, KING PULLS DOWN THE RUNAWAY ANIMALS.

4 — YOU'RE SAFE NOW, LADY... HAND ME THE BABY AND STEP DOWN!

5 — POOR LITTLE FELLOW! A DANGEROUS EXPERIENCE HE'S HAD! — OH, THANK YOU, SERGEANT KING! WE'D SURELY HAVE TURNED OVER ON THIS ROUGH GROUND AND BEEN KILLED!

6 — BUT, SERGEANT! I CAN'T UNDERSTAND WHAT MADE THE HORSES ACT SO FRIGHTENED TODAY... IN YESTERDAY'S SCENE THEY WERE SO GENTLE! — THIS IS THE REASON, MISS... SOMEONE DROVE NAILS IN THE HARNESS TO DELIBERATELY CAUSE THIS RUNAWAY! I BELIEVE I KNOW WHO!

7 — SERGEANT, SERGEANT!...FIRE! — AND UNLESS I MISS MY GUESS...IT'S THE FILM LABORATORY!

Copyright 1939 Stephen Slesinger, Inc. King Features Syndicate, Inc. World rights reserved

CONTINUED.

Don Winslow of the NAVY

by LIEUT. COMDR. F.V. MARTINEK, U.S.N.R.

DROP ANCHOR-- HUNTER HALL'S COMING ABEAM!

RED'S SCHEME CLICKS! FOR A WHOLE DAY THE SHIP'S COMPANY OF THE U.S. CRUISER ASSUMES EAGER GUARDIANSHIP OF PRETTY LITTLE JESSIE THORNDYKE-

IT'S BEEN LOVELY-- YOU ALL WERE PERFECTLY SWEET!

IN A JIFFY I'LL HAVE HER RUSHED SAFELY INSIDE THE SCHOOL- AND MY WORRIES ARE OVER!

WHAT'S THIS? THE GATE'S LOCKED! — IT WOULD BE! THAT FUSSY OLD DEAN OF OURS-

I SHOULD HAVE A KEY SOMEWHERE — SOMEONE SNEAKING UP-- QUICK, JESSIE!

OH! WHY ARE THEY DOING THAT?

PULL UP, PAL- THAT'S HER!

NIX, OWL-EYES- THAT GUY WITH HER - — FORGET HIM-- I PASSED UP ONE CHANCE- THIS TIME SHE GETS THE WORKS!

OH! OH! DUCK JESSIE! — I MAY SLOW UP ONE BULLET--- BUT AFTER THAT ???

TO BE CONTINUED 8-6

WINSLOWGRAMS -- NO. 181

WHEN BIG GUNS FIRE PAINTED SHELLS

DURING BATTLE PRACTICE THE HOLES IN THE BIG CANVAS TARGETS ARE FOUND TO BE EDGED WITH FRESH PAINT--- BY ITS COLOR THE JUDGES WILL KNOW WHICH GUNS HAVE SCORED THE HITS--

LI'L ABNER Laugh with Him Daily in the POST-DISPATCH

ne Grey











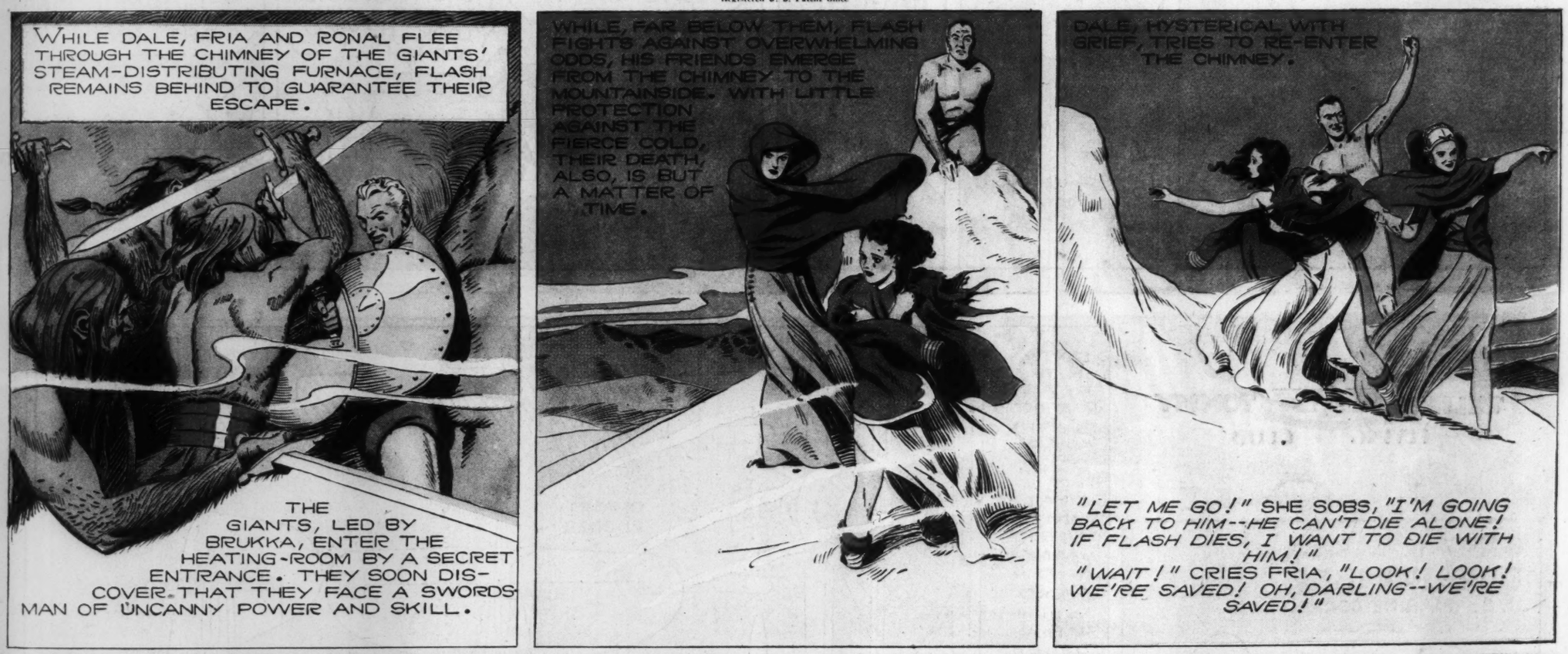






Flash Gordon

Registered U. S. Patent Office









TAILSPIN TOMMY

by HAL FORREST

TOMMY FACES ALMOST CERTAIN DEATH AS HE CLINGS TO THE WINDOW SILL OF THE BURNING BUILDING AND LOOKS DOWN AT THE PAVEMENT THREE STORIES BELOW...BUT DROP HE SOON MUST, FOR THE FLAMES ARE NOW LICKING HUNGRILY AT HIS FINGERS!!!

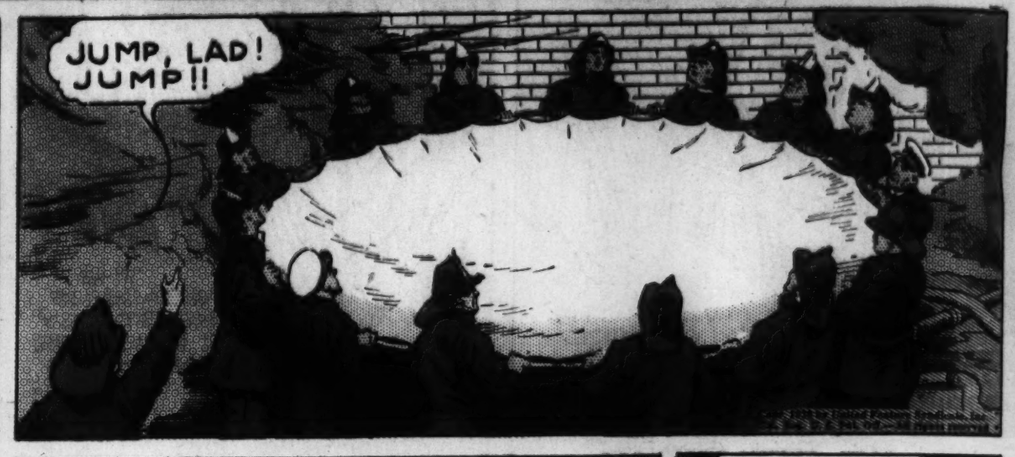




















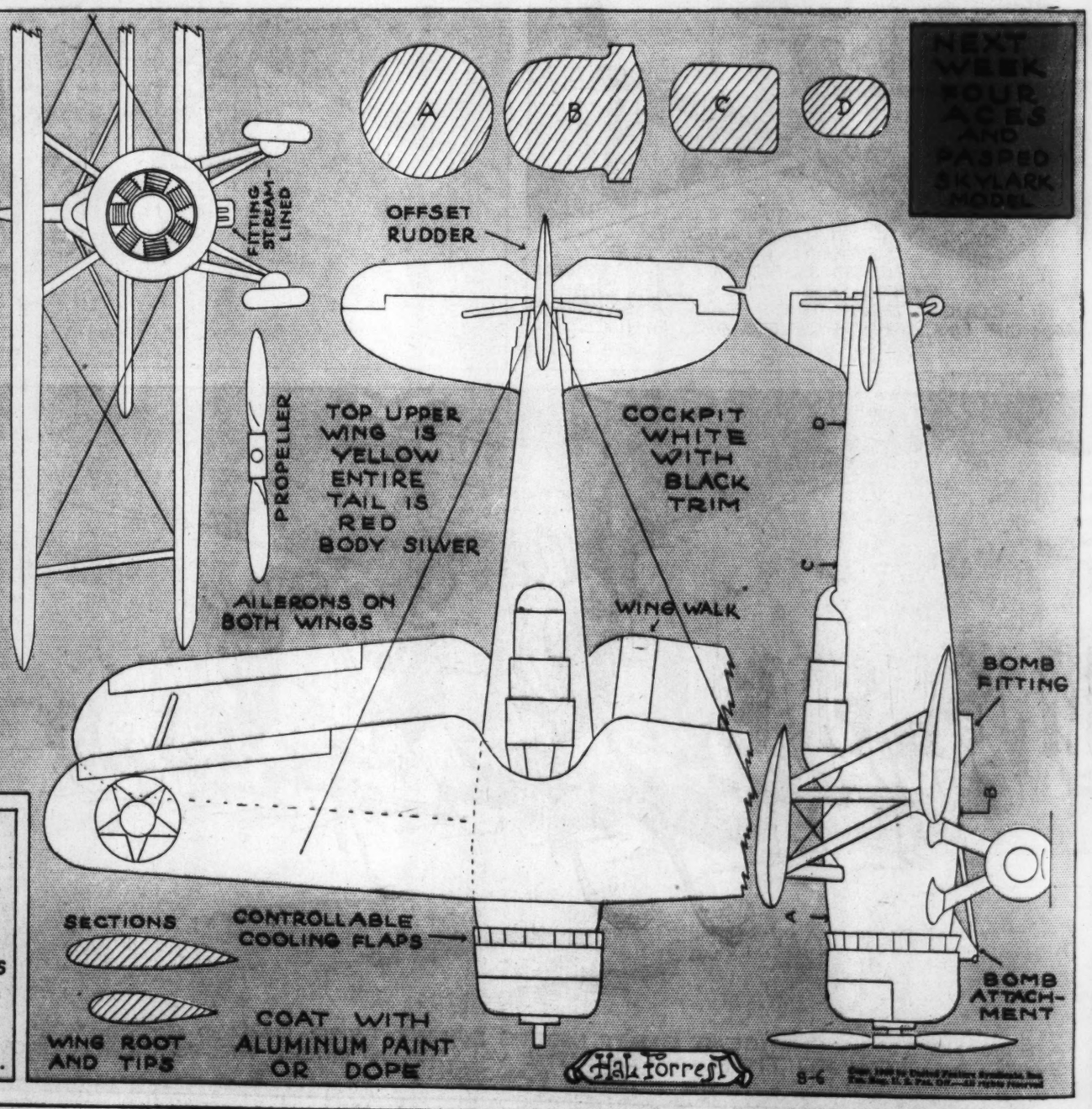
TAILSPIN TOMMY FLYING CLUB



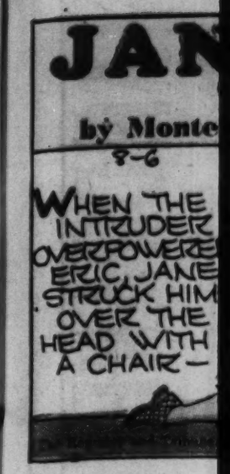
DIRECTIONS: SQUARE A RECTANGULAR BLOCK OF SOFT BALSA TO OUTSIDE DIMENSIONS OF FUSELAGE. ON WIDEST SIDE DRAW PROFILE OF BODY AND CUT AWAY EXCESS WOOD. ON TOP OF BLOCK MARK SIDE CONTOURS OF FUSELAGE AND AGAIN SHAVE AWAY EXCESS WOOD. SHAPE PARTIALLY COMPLETED FUSELAGE TO CROSS-SECTIONS SHOWN ON DRAWINGS. SAND TO SMOOTH FINISH. COCKPIT COVER SHAPED FROM SEPARATE BLOCK AND GLUED IN PLACE. CUT TAIL SURFACES FROM 5/32" SOFT SHEET BALSA. WINGS - 5/16" SOFT BALSA.

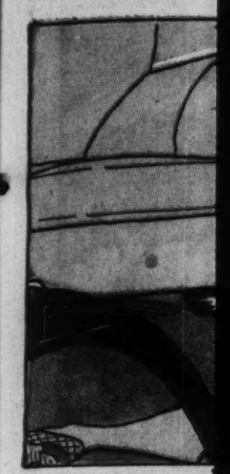
DATA ON THIS PLANE RESTRICTED BY THE WAR DEPT.

COAT UNITS WITH VARNISH AND SAND WITH FINE PAPER WHEN DRY. CEMENT TAIL SURFACES INTO POSITION. MOUNT WINGS UPON STRUTS STREAM-LINED FROM SCRAPS



Your Favorite Comics Appear Daily in the
POST-DISPATCH







NED BRA By Z

DRAWN BY B. W





JANE ARDEN

Reg. U. S. Patent Office

by Monte Barrett and [illegible]

8-6



















NED BRANT

By BOB ZUPPKE

DRAWN BY B. W. DEPEW



8-6



















































ON TODAY'S E
End of a Congress
Cramped but Not
Living on a Low Inc
From the Survey G
VOL. 91, NO. 33
BRITISH
JAPANE
RAIDED BO
DELIBERAT
English Protest Aga
Bombing of Two
and Damaging
Property at Icha
Yangtze River.
4 CREW MEMBER
KILLED; 5 IN
"Regrettable Mistak
Nipponese Comm
Invaders Announc
Will Blockade
Seacoast Port.
SHANGHAI, Aug. 7 (A
h accused the Japanese
making a premeditated
British interests in air
erday at Ichang in which
h river steamers were
with the death of four
and injury of five and pr
the Asiatic Petroleum Co.
aged.
All the victims were Ch
ept. H. J. Denyer, a Canad
was reported in serious
om bomb fragment
here were two separate
Ichang is more than 1
up the Yangtze River fro
al.
A strong British pro
odged with Admiral Kob
saws, commander of the
naval forces in China wate
said he was referring it to ar
authorities because "no navy pla
attacked Ichang yesterday."
A Japanese army spokesm
We have no information
happened, it is a regretta
take."
Effort to Widen Bloc
Furthering their drive to
the China coast, Japanes
authorities announced th
close at 11 a. m. tomorrow
Haimen in Chekiang
50 miles south of Shangh
Foreign consuls here w
fied and were requested
their shipping and nati
withdraw from the port a
ly which, the warning
tinues, "with impending
Japanese said they w
Japanese said other "
objects" in Haimen waters
claimed any responsibility
age that may be suffered
Power nationals or prope
re operations.
Consuls reserved comm
Indicated their attitude
same as on similar notifi
the past—that they would
Japanese responsible for
to foreign lives and pro
It was not believed ther
foreign shipping in the
and no missionaries of a
ality were listed as statio
Account of Air Ra
British naval reports
gunboat Gannet, whose
witnessed the Ichang att
the raiders, 12 planes i
peared not to be conce
any objective but the ano
British ships just below
hearby waterfront prope
Asiatic Petroleum Co.
These reports said th
nnoyed at the oil plant
anchored ships, which i
lighters, floating dock
tugs, "with seeming und
tent to destroy this for
erty."
Standard Oil Co. propo
vicinity was not struck
Japanese Press Pro
Meanwhile, an anti-F
paign in Tientsin and
schools in Hsinan Prov
predicted by the Japanes
The Japanese blockad
British and French conc
Tientsin, after 53 days
ported to have cut off v
meat and fish from th
zone. Chinese feared to
goods through 'the tigh
nese lines.
Tientsin newspapers
sion of the French in
for-Asiatics campaign a
Chinese to cover both B
Americans—might rest
French Chinese governmen
reserves held in Chinese
the French concession.
A Japanese demand
der of eighteen months
in the adjoining British
is one of the things British
ently has boggered dis w
Japanese conference at
May Take Over British
The Japanese-controlle
Continued on Page 7, C